

ESTADÍSTICA

DEL SECTOR ELÉCTRICO ECUATORIANO

2004

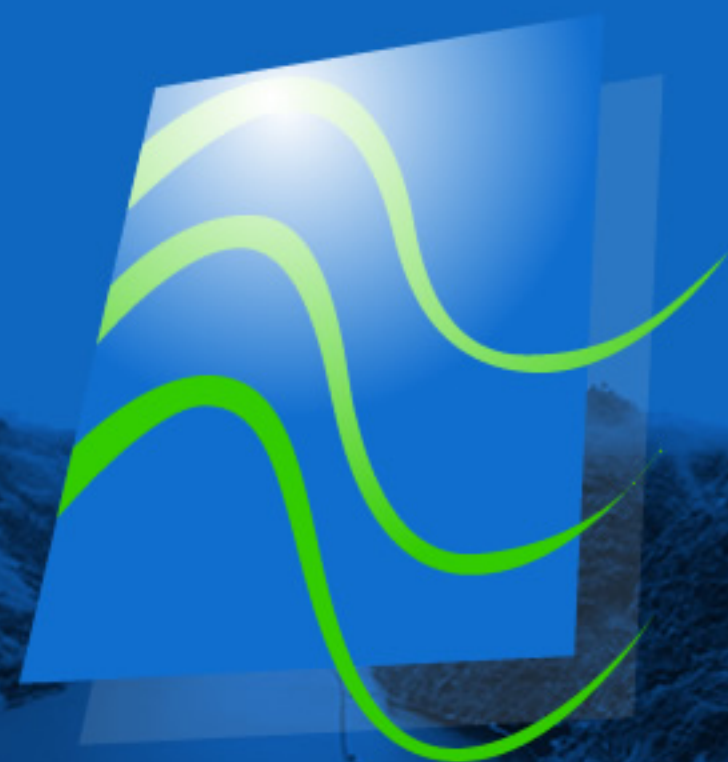

CONELEC

CONSEJO NACIONAL DE ELECTRICIDAD

ESTADÍSTICA DEL SECTOR ELÉCTRICO ECUATORIANO

AÑO 2004

PRESENTACIÓN

Este documento presenta la información estadística a escala nacional y por empresas, de las siguientes variables de producción y consumo del mercado eléctrico ecuatoriano, correspondientes al año 2004:

- Generación de energía eléctrica
- Transacciones de venta de energía eléctrica
- Potencia instalada de generación
- Combustibles usados para generar electricidad
- Transacciones de compra de energía eléctrica
- Balance de energía, demanda máxima y factor de carga
- Pérdidas de energía
- Número de consumidores
- Energía vendida a los usuarios
- Valor facturado a los consumidores
- Precios medios de venta a clientes finales
- Principales datos de las empresas distribuidoras
- Información del Transmisor

Desde el 1 de abril de 1999 inició su funcionamiento, por decisión del Directorio del Consejo Nacional de Electricidad, CONELEC, el Mercado Eléctrico Mayorista, MEM, que es administrado por el Centro Nacional de Control de Energía, CENACE, quien decide el despacho horario de las centrales generadoras, en función de su menor costo marginal; y, liquida las transacciones de compra y venta de energía eléctrica.

Se ha incluido también un resumen de los principales indicadores estadísticos nacionales anuales, que constaron en los boletines 1995 – 1998, 1999, 2000, 2001, 2002 y 2003, publicados por el CONELEC, cuya versión ejecutiva se puede consultar en nuestro portal Institucional www.conelec.gov.ec.

La información presentada se fundamenta en los datos enviados al CONELEC, por las empresas eléctricas generadoras, transmisora y distribuidoras; y, por el CENACE.

A Diciembre de 2004, de acuerdo a la información obtenida, existían en el Ecuador 13 empresas eléctricas generadoras, 1 transmisora, 13 autoproductoras y 20 distribuidoras; de estas últimas 14 contaban con generación, pues aún no se escindían como manda la Ley de Régimen del Sector Eléctrico y 4 de las empresas distribuidoras operan sistemas no Incorporados, por lo que no requieren escindir su generación. Dentro de esta clasificación se debe considerar que las empresas Ecoluz y EMAAP-Q han obtenido su calificación tanto como generadora como autoproductora.

Así mismo, a diciembre de 2004 se han calificado 73 Grandes Consumidores, de los cuales, a 3 se les ha revocado la calificación, 8 están recibiendo energía a través de sus Distribuidoras como Clientes Regulados, 13 obtienen la energía de sus Distribuidoras y 49 de generadoras mediante Contratos a Plazo.

Se incluyen datos de la energía vendida a clientes no regulados y grandes consumidores, así como de la energía producida por los autoproduedores que aún no tienen Permiso o Licencia. Para esta edición, se ha logrado incorporar importante información de las empresas autoproductoras hidráulicas Agua y Luz de Sillunchi, Hidroimbabura y La Internacional y de producción térmica como son OCP, Petroproducción y Repsol YPF, que han dado un incremento notorio en la estadística producción de energía.

Cualquier comentario o sugerencia será bienvenido por medio del formulario que consta en el Sitio Web del CONELEC.

Ing. Javier Astudillo Farah
DIRECTOR EJECUTIVO

ESTADÍSTICA DEL SECTOR ELÉCTRICO ECUATORIANO

AÑO 2004

ÍNDICE

Página

| | |
|--|-----------|
| Glosario de términos técnicos. | 7 |
| División Política del Ecuador. | 9 |
| Áreas de Concesión de las empresas eléctricas distribuidoras. | 11 |
| Sistema Nacional de Transmisión y Generación. | 13 |
| Resumen de la Estadística del Sector Eléctrico Ecuatoriano durante el año 2004. | 15 |
| Principales características del sector eléctrico ecuatoriano. | 21 |
| Potencia de generación. | 21 |
| Promedio de clientes, energía facturada, valor facturado y precios medios a clientes regulados de empresas distribuidoras. | 21 |
| Clientes, energía eléctrica facturada, valor facturado y precios medios a clientes no regulados. | 21 |
| Energía generada bruta y entregada al MEM. | 22 |
| Principales características de las empresas Distribuidoras. | 23 |
| Balance nacional de energía. | 24 |
| Resumen de los principales indicadores eléctricos nacionales para el período 1995 - 2004. | 25 |
| | |
| CAPITULO I: PRODUCCIÓN Y VENTA DE ENERGÍA DE EMPRESAS GENERADORAS, DISTRIBUIDORAS CON GENERACIÓN, AUTOPRODUCTORAS E IMPORTACIÓN. | 26 |
| | |
| Balance de energía producida e importada. | 26 |
| Balance mensual de energía producida. | 27 |
| Energía bruta total producida. | 30 |
| Energía bruta mensual producida. | 31 |
| Energía bruta mensual producida, por tipo de sistema. | 32 |
| Energía bruta mensual producida, por tipo de empresa. | 32 |
| Energía bruta mensual producida, por empresa generadora. | 33 |
| Energía bruta mensual producida, por empresa distribuidora. | 33 |
| Energía bruta mensual producida, por empresa autoproductora. | 33 |
| Energía bruta mensual importada de Colombia. | 33 |
| Energía entregada al Mercado Eléctrico Mayorista, por tipo de central. | 34 |
| Energía entregada al Mercado Eléctrico Mayorista, por tipo de sistema. | 35 |
| Energía entregada al Mercado Eléctrico Mayorista, por tipo de empresa. | 35 |
| Energía entregada al Mercado Eléctrico Mayorista, por empresa generadora. | 36 |
| Energía entregada al Mercado Eléctrico Mayorista, por empresa distribuidora. | 36 |
| Energía entregada al Mercado Eléctrico Mayorista, por empresa autoproductora. | 36 |
| Energía entregada al Mercado Eléctrico Mayorista, por Importación. | 36 |
| Balance de energía mensual producida por las generadoras, por central. | 37 |
| Balance de energía mensual producida por las distribuidoras, por central. | 45 |
| Balance de energía mensual producida por las autoproductoras, por central. | 62 |
| Balance de energía mensual importada. | 73 |
| Transacciones totales de venta de energía por empresas. | 74 |
| Transacciones mensuales de venta de energía por empresas generadoras. | 75 |
| Transacciones totales mensuales de venta de energía por empresas distribuidoras. | 79 |
| Transacciones totales mensuales de venta de energía por empresas autoproductoras. | 83 |
| Transacciones totales mensuales de venta de energía por importación. | 85 |
| Transacciones totales mensuales de venta de energía por exportación. | 85 |
| Transacciones totales de venta de energía en el Mercado Ocasional. | 86 |
| Transacciones mensuales de venta de energía en el Mercado Ocasional por empresas generadoras. | 87 |
| Transacciones mensuales de venta de energía en el Mercado Ocasional por empresas distribuidoras. | 91 |
| Transacciones totales de venta de energía en el Mercado de Contratos. | 95 |
| Transacciones mensuales de venta de energía en el Mercado de Contratos por empresas generadoras por cliente. | 96 |
| Transacciones mensuales de venta de energía en el Mercado de Contratos por empresas distribuidoras por cliente. | 141 |
| Transacciones mensuales de venta de energía por Contratos a clientes por empresas autoproductoras. | 145 |
| Compra de energía en el Mercado Ocasional para cumplir Contratos por empresas. | 147 |

ESTADÍSTICA DEL SECTOR ELÉCTRICO ECUATORIANO

AÑO 2004

ÍNDICE

Página

| | | |
|----------------------|--|------------|
| CAPITULO II: | POTENCIA INSTALADA EN CENTRALES DE GENERACIÓN A DICIEMBRE DE 2005. | 150 |
| | Potencia instalada y efectiva. | 150 |
| | Potencia instalada y efectiva total por tipo de sistema. | 151 |
| | Potencia instalada y efectiva total por tipo de empresa. | 152 |
| | Potencia instalada, efectiva y número de centrales de generación por tipo de sistema. | 153 |
| | Potencia instalada, efectiva y número de centrales de generación por tipo de empresa. | 153 |
| | Potencia instalada, efectiva y número de centrales de generación por provincia. | 154 |
| | Potencia instalada, efectiva y número de centrales de generación por empresa. | 155 |
| | Potencia instalada, efectiva y número de centrales de generación en empresas generadoras. | 156 |
| | Potencia instalada, efectiva y número de centrales de generación en empresas distribuidoras. | 157 |
| | Potencia instalada, efectiva de centrales de generación hidráulica. | 159 |
| | Potencia instalada, efectiva de centrales de generación térmica. | 161 |
| CAPITULO III: | PRECIOS Y CONSUMO DE COMBUSTIBLES EN CENTRALES DE GENERACIÓN. | 164 |
| | Precios mensuales de combustibles utilizados en centrales de generación. | 164 |
| | Consumo de combustibles por tipo de empresa. | 166 |
| | Consumo de combustibles por tipo de empresa y central. | 167 |
| | Consumo mensual de Fuel Oil por empresa. | 169 |
| | Consumo mensual de Diesel 2 por empresa. | 169 |
| | Consumo mensual de Nafta por empresa. | 170 |
| | Consumo mensual de Gas Natural por empresa. | 170 |
| | Consumo mensual de Crudo por empresa. | 170 |
| | Consumo mensual Otros (Residuos) por empresa. | 170 |
| CAPITULO IV: | TRANSACCIONES DE COMPRA DE ENERGÍA EFECTUADA POR LAS EMPRESAS DISTRIBUIDORAS. | 171 |
| | Transacciones totales de energía comprada por las empresas eléctricas distribuidoras y precios medios de compra. | 171 |
| | Transacciones mensuales de energía comprada por las empresas eléctricas distribuidoras y precios medios de compra. | 172 |
| | Transacciones mensuales de energía comprada por las empresas eléctricas distribuidoras en el Mercado Ocasional y precios medios de compra. | 177 |
| | Transacciones totales de energía comprada por las empresas eléctricas distribuidoras en Contratos, por empresa generadora y autoprodutora y precios medios de compra. | 182 |
| | Transacciones mensuales de energía comprada por las empresas eléctricas distribuidoras en Contratos por empresa generadora y autoprodutora y precios medios de compra. | 184 |
| | Excesos de compra de energía por Contratos, vendida en el Mercado Ocasional por las empresas eléctricas distribuidoras y precios medios de venta. | 201 |
| CAPITULO V: | BALANCE Y PÉRDIDAS DE ENERGÍA EN LAS EMPRESAS DISTRIBUIDORAS EN LAS DIFERENTES ETAPAS FUNCIONALES. | 202 |
| | Notas aclaratorias para el balance de energía de las empresas eléctricas distribuidoras. | 202 |
| | Balance mensual de energía y pérdidas de empresas distribuidoras. | 203 |
| | Balance de energía y pérdidas, demanda máxima y factor de carga de empresas distribuidoras. | 204 |
| | Balance mensual de energía, pérdidas, demanda máxima y factor de carga de empresas distribuidoras. | 205 |
| | Pérdidas mensuales de energía de empresa distribuidora. | 210 |
| | Pérdidas de energía por empresa distribuidora. | 211 |
| | Pérdidas mensuales de energía por empresa distribuidora. | 212 |
| | Pérdidas de energía en las diferentes etapas funcionales por empresa distribuidora. | 216 |
| | Pérdidas mensuales de energía en las diferentes etapas funcionales por empresa distribuidora. | 217 |

ESTADÍSTICA DEL SECTOR ELÉCTRICO ECUATORIANO

AÑO 2004

ÍNDICE

Página

| | | |
|-----------------------|---|------------|
| CAPITULO VI: | ENERGÍA, VALOR FACTURADO, VALOR RECAUDADO Y PRECIOS MEDIOS A CLIENTES FINALES. | 222 |
| | Energía total facturada a clientes finales por área de concesión y precios medios de venta. | 222 |
| | Energía mensual facturada a clientes finales por área de concesión y precios medios de venta. | 229 |
| | Precios medios de energía mensuales por tipo de cliente. | 251 |
| | Precios medios de energía mensuales para los Industriales y grandes consumidores. | 258 |
| CAPITULO VII: | PLIEGO TARIFARIO, NÚMERO DE ABONADOS, ENERGÍA, VALOR FACTURADO Y PRECIOS MEDIOS DE EMPRESAS DISTRIBUIDORAS. | 261 |
| | Cargos tarifarios para el consumo del periodo enero - abril de 2004. | 261 |
| | Cargos tarifarios para el consumo del periodo mayo - diciembre de 2004. | 262 |
| | Clientes Regulados, Energía Facturada, USD Facturados, USD Recaudados, porcentaje de Recaudación y Precios Medios de las empresas distribuidoras. | 263 |
| | Número total de clientes regulados de empresas distribuidoras. | 266 |
| | Energía total facturada a clientes regulados de empresas distribuidoras. | 267 |
| | Valor total de energía facturada a clientes regulados de empresas distribuidoras. | 268 |
| | Precios medios de energía facturada a clientes regulados de empresas distribuidoras. | 269 |
| | Número total de clientes regulados de empresas distribuidoras. | 270 |
| | Número mensual de clientes regulados por empresas distribuidoras. | 271 |
| | Energía total facturada a clientes regulados de empresas distribuidoras. | 274 |
| | Energía mensual facturada a clientes regulados de empresas distribuidoras. | 275 |
| | Valor total facturado por energía a clientes regulados de empresa distribuidora. | 278 |
| | Valor mensual facturado por energía a clientes regulados de empresas distribuidoras. | 279 |
| | Precios medios de energía a clientes regulados de empresas distribuidoras. | 282 |
| | Precios medios mensuales de energía a clientes regulados de empresas distribuidoras. | 283 |
| CAPITULO VIII: | IMPUESTOS Y PEAJES DE DISTRIBUCIÓN FACTURADOS POR LAS EMPRESAS DISTRIBUIDORAS. | 286 |
| | Valores en dólares por impuestos facturados por las empresas eléctricas distribuidoras a clientes regulados. | 286 |
| | Valores en USD por impuestos facturados mensualmente por las empresas eléctricas distribuidoras a Clientes Regulados. | 287 |
| | Valores en USD por energía y peajes facturados a clientes no regulados de empresas eléctricas distribuidoras. | 294 |
| | Valores mensuales en USD por energía y peajes facturados a clientes no regulados por empresas eléctricas distribuidoras. | 296 |
| | Valores mensuales en USD por impuestos facturados a clientes no regulados de empresas eléctricas distribuidoras. | 313 |
| CAPITULO IX: | CARACTERÍSTICAS DE LAS EMPRESAS ELÉCTRICAS GENERADORAS, DISTRIBUIDORAS Y TRANSMISORA A DICIEMBRE DE 2005. | 328 |
| | Resumen de datos técnicos de las empresas de generación. | 328 |
| | Características de Subestaciones instaladas por empresa generadora. | 329 |
| | Características de Transformadores de potencia instaladas por empresa generadora. | 330 |
| | Características de las Líneas de Transmisión y Subtransmisión por empresa generadora. | 332 |
| | Resumen de datos técnicos de las empresas de distribución. | 333 |
| | Características principales de las Subestaciones instaladas por empresa distribuidora (MVA). | 334 |
| | Características principales de los Transformadores y Autotransformadores instaladas en las subestaciones por empresa distribuidora. | 340 |
| | Características principales de las Líneas de Subtransmisión por empresa distribuidora. | 349 |
| | Características principales de los Alimentadores Primarios de las empresas eléctricas distribuidoras. | 356 |
| | Longitud de Redes de media tensión por empresa distribuidora (Km.) | 376 |
| | Potencia instalada en Transformadores de distribución por empresa distribuidora. | 377 |

ESTADÍSTICA DEL SECTOR ELÉCTRICO ECUATORIANO

AÑO 2004

ÍNDICE

Página

| | |
|--|------------|
| Longitud de Redes de baja tensión por empresa distribuidora (Km.) | 378 |
| Número y Potencia de Luminarias por empresa distribuidora. | 379 |
| Características de subestaciones instaladas de la empresa transmisora. | 380 |
| Características de transformadores y autotransformadores instalados por empresa transmisora. | 381 |
| Características de las líneas de transmisión y subtransmisión por empresa transmisora. | 383 |
| Empleados y trabajadores de las empresas eléctricas ecuatorianas. | 384 |
| Relación entre abonado por trabajador de las empresas distribuidoras | 384 |
| CAPITULO X: CLIENTES NO REGULADOS (VENTA ENTRE EMPRESAS ELÉCTRICAS DISTRIBUIDORAS Y GRANDES CONSUMIDORES) | 385 |
| Características de los grandes consumidores calificados a diciembre de 2004. | 385 |
| Transacciones de energía entre empresas eléctricas distribuidoras y el Sistema Eléctrico Tena. | 387 |
| Transacciones de energía exportada por empresa eléctrica distribuidora. | 387 |
| Transacciones de venta de energía por empresas eléctricas distribuidoras a grandes consumidores. | 388 |
| Energía mensual recibida por los grandes consumidores y precios medios totales. | 390 |
| CAPITULO XI: TRANSMISIÓN. | 407 |
| Pérdidas del Sistema Nacional de Transmisión (S.N.T.) | 407 |
| Potencia máxima por las líneas de transmisión del S.N.T. (MVA). | 408 |
| Demanda máxima de potencia en transformadores del S.N.T. | 410 |
| Demanda máxima y precios en el S.N.T., por empresa. | 411 |
| Niveles de voltaje en barras de las subestaciones del S.N.T. (p.u.) | 423 |

GLOSARIO DE TÉRMINOS TÉCNICOS

| | |
|---|--|
| Alta tensión | Nivel de voltaje superior a 40 kV., y asociado con la Transmisión y Subtransmisión. |
| Media tensión | Instalaciones y equipos del sistema del Distribuidor, que operan a voltajes entre 600 voltios y 40 kV. |
| Baja tensión | Instalaciones y equipos del sistema del Distribuidor que operan a voltajes inferiores a los 600 voltios. |
| Empresa generadora | Aquella que produce Energía eléctrica, destinada al mercado libre o regulado. |
| Empresa transmisora | Empresa que presta el servicio de transmisión y transformación de la tensión vinculada a la misma, desde el punto de entrega de un generador o un autoproducer, hasta el punto de recepción de un distribuidor o un gran consumidor |
| Empresa distribuidora | Es la que tiene la obligación de prestar el suministro de energía eléctrica a los consumidores finales ubicados dentro del área respecto de la cual goza de exclusividad regulada. |
| Gran consumidor | Consumidor cuyas características de consumo le facultan para acordar libremente con un Generador o Distribuidor el suministro y precio de energía eléctrica para consumo propio. |
| Sistema Nacional Interconectado (S.N.I.) | Es el sistema integrado por los elementos del Sistema Eléctrico conectados entre sí, el cual permite la producción y transferencia de energía eléctrica entre centros de generación y centros de consumo, dirigido a la prestación del servicio público de suministro de electricidad. |
| Sistema No Incorporado | Aquel que no está conectado al Sistema Nacional Interconectado. |
| Generación hidráulica | Es aquella que utiliza el agua como recurso primario, para producir electricidad. |
| Generación térmica | Es aquella que utiliza Diesel 2, Fuel Oil 6 (Búnker), Gas, entre otros, para producir electricidad. |
| Abonados | Se clasifican en Residenciales, Comerciales, Industriales, Alumbrado Público y Otros (Entidades oficiales, Asistencia social, Beneficio público, Bombeo de agua, Escenarios deportivos, Periódicos y Abonados especiales), clasificación que obedece a la aplicación tarifaria de acuerdo con el tipo de servicio entregado por las Empresas Distribuidoras. |
| Energía facturada (Consumo de energía) | Es la energía facturada por las Empresas Eléctricas a sus clientes, la unidad de medida es el kWh. |
| Energía bruta | Es la energía total producida por una unidad de generación. |
| Energía neta | Es la diferencia de la energía total producida menos el consumo de auxiliares. (Valores negativos indican que el consumo de auxiliares es mayor que la generación) |
| Precio medio | Cociente entre el valor facturado y la energía facturada |
| Potencia instalada | Potencia especificada en la placa de cada unidad generadora. |
| Potencia efectiva | Es la potencia máxima que se puede obtener de una unidad generadora bajo condiciones normales de operación. |
| Tercero | Consumidor o Sistema Eléctrico que recibe la energía a través del sistema de una Distribuidora, sin ser Abonado de ésta. |
| Cliente no regulado | Usuario que no obedece a la aplicación tarifaria de acuerdo con el tipo de servicio entregado por las empresas distribuidoras (Grandes consumidores, compras entre distribuidores, exportación). |

DIVISIÓN POLÍTICA DE LA REPUBLICA DEL ECUADOR



ÁREAS DE CONCESIÓN DE LAS EMPRESAS DISTRIBUIDORAS



SISTEMA NACIONAL DE TRANSMISIÓN Y GENERACIÓN A DICIEMBRE DE 2004

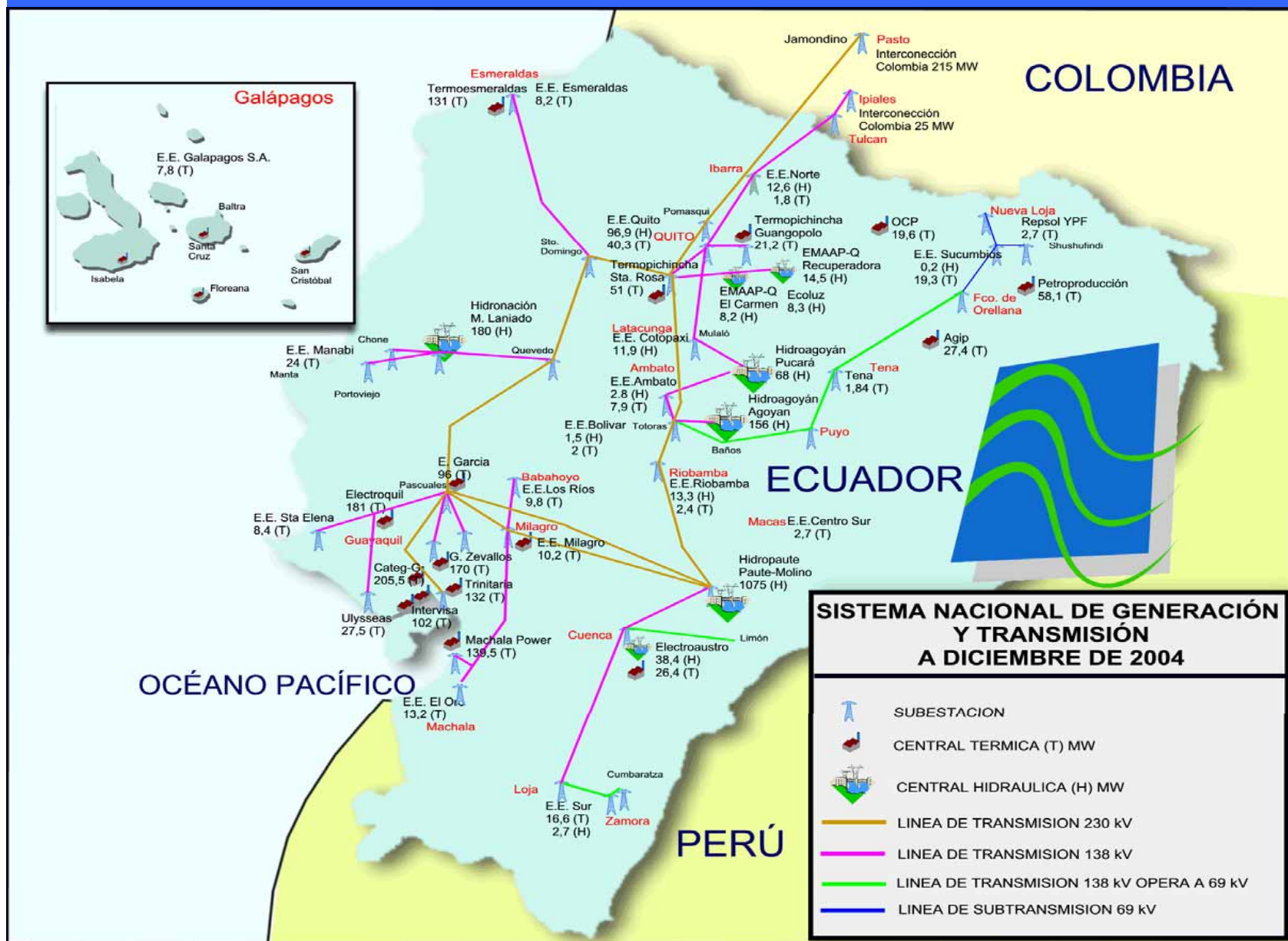

RESUMEN DE LA ESTADÍSTICA DEL SECTOR ELÉCTRICO ECUATORIANO DURANTE EL AÑO 2004

I. ANTECEDENTES

El presente resumen de la estadística del sector eléctrico ecuatoriano del año 2004, recoge los factores más relevantes, de toda aquella información recopilada de las diferentes empresas, mismas que han designado Coordinadores, con quienes el CONELEC ha mantenido permanente contacto para la recepción, revisión y procesamiento de los datos.

Desafortunadamente, a diciembre de 2004, las empresas del sector eléctrico, no cuentan con bases de datos completas de sus características técnicas, ya que la mayoría están en proceso de levantamiento de datos (inventarios) y otras aún no lo han hecho.

La información indicada en forma mensual para los Grandes Consumidores, corresponde al período en el cual actúan en el Mercado Eléctrico Mayorista, -MEM-.

En el presente boletín, se considera las importaciones y exportaciones de energía a través de la Interconexión a 230 kV con Colombia, cuyas transacciones empiezan a efectuarse a partir del mes de marzo de 2003.

II. ANÁLISIS ELÉCTRICO - ECONÓMICO

A.1. GENERACIÓN E IMPORTACIÓN

a) POTENCIA EN CENTRALES DE GENERACIÓN

A diciembre de 2004, sin considerar la Potencia contratada en la Importación desde Colombia, Ecuador poseía una capacidad de generación nominal instalada de 3 520 MW, con una potencia efectiva de 3 331 MW.

La demanda máxima coincidente en bornes de generación alcanzó los 2 401 MW el 20 de diciembre de 2004 y de 2 289 MW (S.N.I.) a nivel de puntos de entrega, que indica un incremento de 156,00 MW equivalente al 7,32% con referencia al año 2003.

La Potencia Efectiva de generación e importación en el país a diciembre de 2004 fue de 3 570,62 MW, de los cuales 3 431,55 MW (96,11%) están incorporados al Sistema Nacional Interconectado, -S.N.I.- y 139,07 MW (3,89%) en sistemas no incorporados.

El total de potencia efectiva corresponde a: 1 732,69 MW (48,53%) en centrales hidráulicas, 240 MW (6,72%) de la interconexión con Colombia, 575,50 MW (16,12%) a centrales térmicas a gas, 160,87 MW (4,51%) centrales térmicas de gas natural, 419,56 MW (11,75%) centrales con Motor de Combustión Interna -MCI- y 442 MW (12,38%) a centrales de vapor.

Las Empresas Distribuidoras Esmeraldas, Los Ríos y Milagro, no tuvieron producción de energía en este Año, especialmente por falta de combustible, aun cuando sus unidades no han sido dadas de baja y se mantienen en espera.

b) POTENCIA DE INTERCONEXIÓN

La potencia contratada en la Interconexión se situó nominalmente en los 290 MW, lo cual produjo que la potencia efectiva sea de 240 MW.

c) PRODUCCIÓN DE ENERGÍA

En el año 2004, el Ecuador tuvo una generación bruta total de 14 226 GWh lo que produjo una venta de energía de 13 222 GWh en el Mercado Eléctrico Mayorista, -MEM-.

El total de energía bruta incluye la producción de las Empresas Generadoras (10 688 GWh → 75,13%), Distribuidoras con generación (717 GWh → 5,04%), Autoproductoras (1 180 GWh → 8,29%) y la Importación desde Colombia (1 642 GWh → 11,54%). Así mismo, de este total, 7 412 GWh (52,10%) fue de origen hidráulico, 5 173 GWh (36,36%) térmico y 1 642 GWh (11,54%) por importación.

Los generadores térmicos usaron combustible en las siguientes proporciones: 169,40 millones de galones de Fuel Oil, 92,30 millones de galones de Diesel, 5,78 millones de galones de Nafta, 11 322 millones de pié cúbicos de Gas Natural y 12,99 millones de galones de crudo.

La facturación total por la producción de energía (12 989 GWh) fue de USD 810,83 millones, de lo cual USD 581,79 millones (71,75%) correspondió a la energía vendida en el Mercado Ocasional, USD 228,28 millones (28,15%) a las transacciones de contratos a plazo y USD 0,76 millones (0,10%) a la Exportación de Energía a Colombia. Sin embargo, en varias ocasiones con el fin de poder cumplir con los contratos a plazo, algunas empresas generadoras se vieron obligadas a comprar energía en el Mercado Ocasional, lo cual significó un egreso de USD 11,97 millones.

A las generadoras les correspondió facturar la cantidad de USD 625,23 millones (77,11%), a las Distribuidoras USD 46,45 millones (5,73%), a los Autoproducidos USD 4,27 millones (0,53%), USD 134,11 millones (16,54%) por la Importación de energía desde Colombia y por la Exportación de Energía a Colombia USD 0,76 millones (0,09%).

El precio medio total de la energía vendida en el MEM fue de 6,24 USD ϕ /kWh. El Mercado Ocasional tuvo un precio medio de 9,90 USD ϕ /kWh, en tanto que el Mercado de Contratos a plazo fue de 3,22 USD ϕ /kWh. Aquí se debe considerar que el manejo de todo el MEM (Mercado Ocasional y de Contratos), se liquidó en el Mercado Ocasional; es decir que aquellos valores por potencia a remunerar, etc. de los contratos, se liquidaron como si la transacción fuera en el Mercado referido.

d) IMPORTACIÓN DE ENERGÍA

La Importación de energía desde Colombia se realizó mediante las líneas de transmisión a 138 kV (Pasto-Pomasqui →12 GWh-), a 230 kV (Jamondino-Pomasqui Circuito 1 → 815 GWh y Circuito 2 → 815 GWh).

Puesto que por la importación de energía (1 642 GWh) se canceló la cantidad de USD 134,11 millones, se tiene que el precio medio de compra fue de 8,17 USD ϕ /kWh.

A.2. TRANSMISIÓN

De acuerdo al balance nacional de energía (ver diagrama mas adelante), el sistema de transmisión recibió 12 813,63 GWh y entregó: 12 189,25 GWh a las Distribuidoras, 125,59 GWh al Gran consumidor Interagua y 34,97 GWh para exportación a Colombia. Por consiguiente las pérdidas por transmisión referidas a la energía recibida se ubicaron en 463,82 GWh (3,62%).

La empresa Transelectric S.A. facturó la cantidad de USD 99,87 millones por la transmisión de energía, lo que corresponde a un precio medio de transmisión de 0,78 USD ϕ /kWh.

A.3. DISTRIBUCIÓN

a) Distribuidoras

La energía facturada a las Distribuidoras, que incluye la entrega a través del Sistema Nacional de Transmisión, - SNT- y la de los autoproducidos, fue de 11 645,58 GWh, de lo cual 5 233,47 GWh (44,94%) fue adquirido del mercado ocasional, 6 330,38 GWh (54,36%) en contratos a plazo con las Generadoras, 35,58 GWh (0,31%) por contratos con las Autoproductoras y el saldo, esto es, 46,17 GWh (0,39%) corresponde a la venta de energía entre Empresas Eléctricas Distribuidoras (Ambato al Sistema Eléctrico Tena en el periodo de enero a mayo y a Sucumbios, y Bolívar a Los Ríos).

La facturación del MEM a las Distribuidoras por la adquisición de energía fue de USD 850,13 millones, correspondiendo USD 639,24 millones (75,19%) por la adquisición al mercado ocasional y USD 210,89 millones (24,81%) a los contratos a plazo.

El precio medio de compra al MEM fue de 7,30 USD ¢/kWh. El precio del Mercado Ocasional fue de 12,21 USD ¢/kWh (se incluyen los pagos por transmisión, potencia de contratos, cargos por congestión, cargos por interconexión, peajes y más rubros de manejo de mercado) y el de Contratos a plazo de 3,29 USD ¢/kWh.

La energía disponible para las Distribuidoras (para venta a sus clientes) incluyendo los sistemas no incorporados fue de 11 752,10 GWh, de los cuales 11 595,09 GWh (98,66%) fueron entregados por el SNT, 93,23 GWh (0,79%) se obtuvieron de sistemas no incorporados al S.N.T., 17,61 GWh (0,15%) procedieron de Autoproductores cuya transacción no es registrada en el MEM y 46,17 GWh (0,39%) son el resultado de ventas entre Empresas Distribuidoras.

En este análisis, debe considerarse que el Gran Consumidor Interagua, compró 125,59 GWh a la Generadora Hidropaute y dicha energía se la suministró desde la subestación Pascuales del S.N.T., es decir, que esta energía no pasó por ninguna Distribuidora.

Dentro del Sistema Eléctrico Ecuatoriano, se han clasificado a los usuarios de la energía en dos tipos, los Regulados, es decir, aquellos que se acogen al Pliego Tarifario y los No Regulados, que son aquellos que realizan contratos a plazo con las generadoras o las distribuidoras para recibir la energía.

La facturación total de las Distribuidoras a sus clientes finales alcanzó los 8 901,36 GWh, 8 692,26 GWh a los clientes Regulados (que al 31 de diciembre de 2004 sumaban 2 952 800) y 209,10 GWh a los 19 clientes No Regulados (se incluye la venta al Sistema Eléctrico Tena (9,43 GWh), ventas de energía entre empresas distribuidoras (46,19 GWh), a los 13 Grandes Consumidores que mantienen contratos directos con las Distribuidoras (Guapán, Cartopel, Graiman, Italpisos, Acosa, Cedal, Provefrut, Rocacem Latacunga, Bopp Quito, Danec, EBC Quito, Novopan y Pintex con 177,20 GWh), la energía reconocida por los Grandes Consumidores a las Distribuidoras a través de los peajes (22,36 GWh), y la venta de la E.E. Sur a 3 abonados (0,11 GWh) del Norte de Perú).

Por otro lado, para satisfacer la demanda de los abonados que por su ubicación no pueden ser atendidos por la Distribuidora de su área de concesión, se produjo la transferencia de energía en bloque entre distribuidoras de 46,19 GWh a un valor de USD 4,06 millones (precio medio de 8,79 USD ¢/kWh).

Por consiguiente las transacciones totales de venta de energía efectuadas por las Distribuidoras es de 8 947,55 GWh, a un valor de USD 796,87 millones, lo cual indica un precio medio de 8,91 USD ¢/kWh.

El valor facturado por las Distribuidoras a sus clientes Regulados fue de USD 778,58 millones (precio medio de facturación de 8,96 USD ¢/kWh), en cambio que a sus clientes No Regulados (grandes consumidores de distribuidoras, energía reconocida en peajes, ventas entre empresas distribuidoras y energía facturada al Perú) el valor fue de USD 18,29 millones (precio medio de 7,16 USD ¢/kWh) totalizando USD 796,87 millones, con un precio medio final de 8,91 USD ¢/kWh.

Las facturación a los grandes consumidores de las distribuidoras alcanzó los USD 9,97 millones, que relacionados a la energía indican un precio medio de 5,63 USD ¢/kWh.

El factor de carga de las empresas distribuidoras pasó del 58,47% en el año 2003 a 58,26% en el año 2004.

b) Grandes consumidores de generadoras.

Debe considerarse también a los Grandes Consumidores que mantienen contratos a plazo con las Generadoras y cuya energía (603,61 GWh) es recibida a través de los diversos sistemas de distribución y el Gran Consumidor Interagua (125,59 GWh) que recibe directamente del SNT en la subestación Pascuales. El paso de energía por los sistemas de distribución provoca pérdidas, las mismas que son reconocidas por los Grandes Consumidores a través de los peajes de distribución (22,37 GWh). La facturación de energía a los Grandes Consumidores de las Generadoras fue de USD 37,88 millones y por peajes USD 3,50 millones, con lo cual la facturación total por los 751,57 GWh fue de USD 41,38 millones, con un precio medio de 5,51 USD ¢/kWh.

c) Exportación de energía a Colombia.

Mediante la interconexión a 230 kV con Colombia, se produce la venta de 34,97 GWh, por lo cual se factura USD 0,76 millones (precio medio de 2,18 USD ¢/kWh).

III. BALANCE NACIONAL DEL SECTOR ELÉCTRICO

| I | Generación | GWh | % |
|-----|---|------------------|---------------|
| 1 | Generación bruta total | 14 226.46 | 100.00 |
| 2 | Autoconsumos de generación | 268.41 | 1.89 |
| 3 | Generación disponible total | 13 958.05 | 98.11 |
| 3.1 | Hidráulica | 7 340.92 | 51.60 |
| 3.2 | Térmica | 4 975.52 | 34.97 |
| 3.3 | Importación | 1 641.61 | 11.54 |
| 4 | Energía no entregada al MEM | 1 033.58 | 7.27 |
| 5 | Energía entregada al sistema de transmisión | 12 924.47 | 90.85 |
| 5.1 | Pérdidas de transmisión | 454.39 | 3.19 |
| 5.2 | Exportación a Colombia | 34.97 | 0.25 |
| 5.3 | Industrial (Gran consumidor Interagua) | 125.59 | 0.88 |
| 6 | Energía disponible en los sistemas de distribución | 12 309.52 | 86.53 |
| 6.1 | Industriales (Grandes consumidores de empresas generadoras) | 603.61 | 4.24 |
| 7 | Energía total disponible en las distribuidoras | 11 705.91 | 82.28 |

| II | Distribución | GWh | % |
|-------|---|-----------------|--------------|
| 1 | Energía total facturada | 8 901.36 | 62.57 |
| 1.1 | Clientes regulados | 8 692.25 | 61.10 |
| 1.1.1 | Residencial | 3 533.18 | 24.84 |
| 1.1.2 | Comercial | 1 818.32 | 12.78 |
| 1.1.3 | Industrial | 1 835.22 | 12.90 |
| 1.1.4 | Alumbrado Público | 696.54 | 4.90 |
| 1.1.5 | Otros | 808.99 | 5.69 |
| 1.2 | Clientes no regulados | 209.11 | 1.47 |
| 1.2.1 | Energía reconocida en peajes | 22.37 | 0.16 |
| 1.2.2 | Industriales (Grandes consumidores de distribuidores) | 177.20 | 1.25 |
| 1.2.3 | Sistema Eléctrico Tena | 9.43 | 0.07 |
| 1.2.4 | Exportación a Perú | 0.11 | 0.00 |
| 2 | Pérdidas Distribución | 2 804.55 | 19.71 |
| 2.1 | Pérdidas técnicas | 1 183.30 | 8.32 |
| 2.2 | Pérdidas no técnicas | 1 621.25 | 11.40 |

Gran Consumidor Interagua obtiene su energía desde la S/E Pascuales de Transelectric

Los porcentajes están referidos a la generación bruta total

Las pérdidas de las distribuidoras alcanzan el 23,96% respecto de su energía disponible total

En el cuadro del Balance Nacional del sector eléctrico, se observa que la energía disponible por las distribuidoras para venta a sus clientes fue de 11 705,91 GWh, y el total de pérdidas de 2 804,55 GWh (23,96%), de los cuales 1 183,30 GWh (10,11%) se deben a pérdidas técnicas y 1 621,25 GWh (13,85%) corresponden a pérdidas no

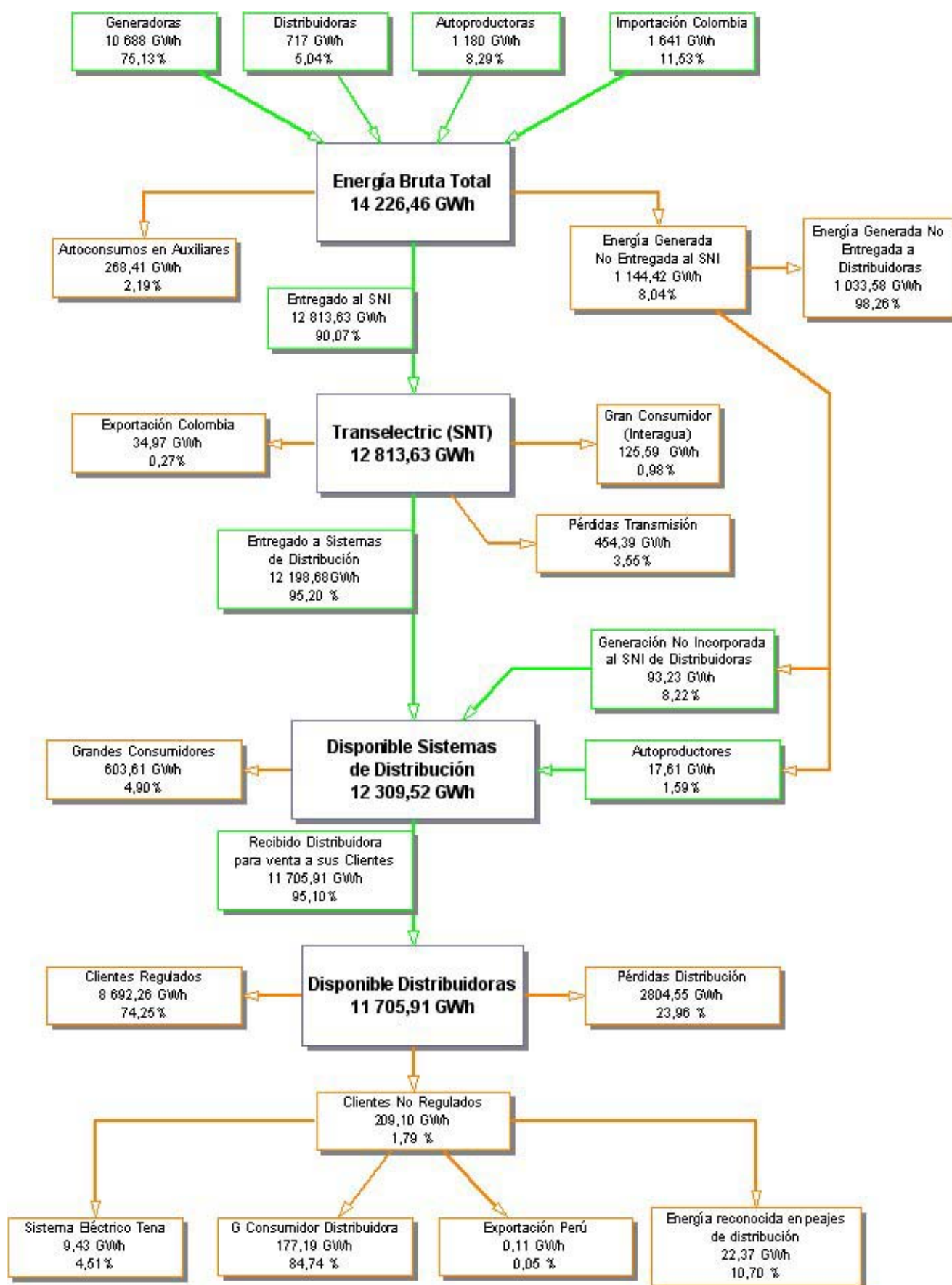

Nota: Los porcentajes están referidos al total de cada etapa funcional.

IV. OTRAS CARACTERÍSTICAS TÉCNICAS.

A continuación se presenta una visión de las principales características técnicas de las empresas eléctricas Generadoras, Transmisora y Distribuidoras a diciembre de 2004:

- √ El Sistema Nacional de Transmisión (S.N.T.) a diciembre de 2004, estuvo compuesto por 1 427,60 Km. de Líneas de Transmisión a 230 kV, 1 287,55 Km. a 138 kV y 205,1 Km. a 69 kV, para un total de 2 920,25 Km. de Líneas de Transmisión.
- √ Por otro lado, a diciembre de 2004, la Capacidad de Transformación del S.N.T., para entrega a los sistemas de distribución, fue de 3 822,95 MVA con enfriamiento de Aire, 5 282,41 MVA con aire forzado y 6 290,74 con enfriamiento por aceite y aire forzados.
- √ A diciembre de 2004, las 20 empresas eléctricas distribuidoras disponían de 4 185,61 Km. de Líneas de Subtransmisión, para abastecer a los 3 253,63 MVA de capacidad de sus subestaciones.
- √ Los Alimentadores Primarios o redes de medio voltaje (entre 2,3 y 34,5 kV), de las empresas distribuidoras se conformaron en 31 657,74 Km. monofásicos, 1 583,20 Km. bifásicos y 18 394,72 Km. trifásicos.
- √ La potencia instalada de los transformadores de distribución fue de 5 697,63 MVA, conformado por 3 461,50 MVA en monofásicos y 2 236,13 MVA en trifásico.
- √ Las redes de bajo voltaje de las distribuidoras están compuestas por 52 777,53 Km. de redes monofásicas, 10 189,89 Km. bifásicas y 6 358,71 Km. trifásicas, lo cual da un total de 69 326,13 Km.
- √ Para abastecer la demanda por alumbrado público, en los sistemas de distribución se han instalado hasta diciembre de 2004, 738 274 luminarias, con una potencia total de 151,06 MW.
- √ El número de usuarios de las empresas distribuidoras a 31 de diciembre de 2004 fue de 2 952 800 regulados y 19 no regulados, de estos últimos 13 son Grandes Consumidores.
- √ El sector eléctrico en el año 2004 contó con 10 221 trabajadores, de los cuales 6 941 fueron fijos, 779 por contratos y 2 501 tercerizados, de aquí se deduce que existieron 330 abonados por trabajador o lo que es equivalente a 3 empleados por abonado.

PRINCIPALES CARACTERÍSTICAS DEL SECTOR ELÉCTRICO ECUATORIANO EN EL AÑO 2004

Energía Eléctrica producida e importada.

| Empresa | Energía Bruta | | Energía entregada al MEM | |
|----------------|-------------------|---------------|--------------------------|---------------|
| | MWh | % | MWh | % |
| Generadoras | 10 687 755 | 75.13 | 10 475 920 | 81.68 |
| Distribuidoras | 717 031 | 5.04 | 615 016 | 4.80 |
| Autoproducción | 1 180 060 | 8.29 | 93 271 | 0.73 |
| Importación | 1 641 613 | 11.54 | 1 641 613 | 12.80 |
| TOTAL | 14 226 459 | 100.00 | 12 825 820 | 100.00 |

Energía Bruta Total Producida en el Año 2004 (MWh)

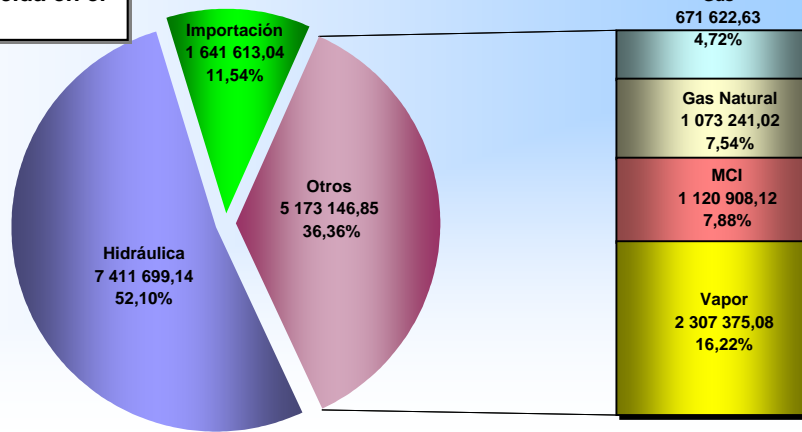

MCI: Motor de Combustión Interna

Potencia de generación a diciembre de 2004

| Empresa | Instalada | | Efectiva | |
|----------------|--------------|----------------|--------------|----------------|
| | MW | % | MW | % |
| Generadoras | 2 916 | 76.54% | 2 854 | 79.93% |
| Distribuidoras | 416 | 10.92% | 308 | 8.62% |
| Autoproducción | 188 | 4.93% | 169 | 4.74% |
| Importación | 290 | 7.61% | 240 | 6.72% |
| TOTAL | 3 810 | 100.00% | 3 571 | 100.00% |

Se incluye centrales de Autoproducción Agua y Luz de Sillunchi, La Internacional, OCP, Repsol YPF y San Carlos

Promedio de Clientes, Energía Eléctrica facturada, Valor facturado y Precios Medios a Clientes Regulados de Empresas Distribuidoras.

| Sector | Promedio Anual de clientes | | Energía Eléctrica Facturada | | Valor Facturado por suministro eléctrico | | Precio Medio (USD ¢/kWh) |
|---------------|----------------------------|----------------|-----------------------------|----------------|--|----------------|--------------------------|
| | (#) | (%) | (kWh) | (%) | (USD) | (%) | |
| Residenciales | 2 523 657 | 87.28% | 3 533 181 097 | 40.65% | 347 711 497 | 44.66% | 9.84 |
| Comerciales | 292 658 | 10.12% | 1 818 321 241 | 20.92% | 150 415 304 | 19.32% | 8.27 |
| Industriales | 36 125 | 1.25% | 1 835 218 388 | 21.11% | 136 154 440 | 17.49% | 7.42 |
| A. Público | 352 | 0.01% | 696 543 889 | 8.01% | 80 087 052 | 10.29% | 11.50 |
| Otros | 38 727 | 1.34% | 808 992 503 | 9.31% | 64 213 791 | 8.25% | 7.94 |
| TOTAL | 2 891 519 | 100.00% | 8 692 257 118 | 100.00% | 778 582 084 | 100.00% | 8.96 |

Clientes, Energía Eléctrica facturada, Valor facturado y Precios Medios a Clientes No Regulados.

| Sector | Clientes | | Energía Eléctrica Facturada | | Valor Facturado por suministro eléctrico | | Precio Medio (USD ¢/kWh) |
|---|-----------|----------------|-----------------------------|----------------|--|----------------|--------------------------|
| | (#) | (%) | (kWh) | (%) | (USD) | (%) | |
| E.E. Distribuidora | 2 | 2.90% | 46 191 501 | 4.53% | 4 058 503 | 7.13% | 8.79 |
| Sistema Eléctrico Tena | 1 | 1.45% | 9 425 428 | 0.92% | 740 000 | 1.30% | 7.85 |
| Energía Reconocida por Peaje entre Distribuidoras | - | 0.00% | 5 516 028 | 0.54% | 375 682 | 0.66% | 6.81 |
| Energía Reconocida por Peaje a Grandes Consumidores | - | 0.00% | 16 850 809 | 1.65% | 3 129 009 | 5.50% | 18.57 |
| Gran Consumidor de E.E. Distribuidora | 13 | 18.84% | 177 197 068 | 17.38% | 9 973 585 | 17.52% | 5.63 |
| Gran Consumidor MEM | 49 | 71.01% | 729 197 719 | 71.53% | 37 876 480 | 66.53% | 5.19 |
| Exportación Perú | 3 | 4.35% | 113 534 | 0.01% | 14 194 | 0.02% | 12.50 |
| Exportación Colombia | 1 | 1.45% | 34 974 273 | 3.43% | 763 534 | 1.34% | 2.18 |
| TOTAL | 69 | 100.00% | 1 019 466 360 | 100.00% | 56 930 988 | 100.00% | 5.58 |

E.E. Distribuidora : Venta de energía de una empresa distribuidora a otra, para atender poblaciones en su área de concesión.

Gran Consumidor de E.E. Distribuidora: Guapán de E.E. Azogues, Cartopel, Graiman e Italtipos de Centro Sur, Acosa (desde mayo), Cedal (enero), Provefrut (desde agosto) y Rocacem Latacunga de Cotopaxi, Bopp Quito, Danec, Deltex, EBC Quito, Novopán (desde agosto) y Pintex (desde octubre) de la E.E. Quito.

Los valores por peajes entre Distribuidoras, incluyen aquellos facturados por sus transacciones de venta de energía. Los valores para los Grandes Consumidores del MEM incluyen los peajes respectivos.

MEM -> Mercado Eléctrico Mayorista

ENERGÍA BRUTA Y ENTREGADA AL MEM EN EL AÑO 2004 (MWh)

| Tipo de Empresa | Empresa | Hidráulica | | Térmica Gas | | Térmica Gas Natural | | Térmica MCI | | Térmica Vapor | | Importación | | Total Energía Bruta (MWh) | Total Energía Entregada al MEM (MWh) |
|-----------------------------|-------------------------|---------------------|--------------------------------|---------------------|--------------------------------|---------------------|--------------------------------|---------------------|--------------------------------|---------------------|--------------------------------|---------------------|--------------------------------|---------------------------|--------------------------------------|
| | | Energía Bruta (MWh) | Energía Entregada al MEM (MWh) | Energía Bruta (MWh) | Energía Entregada al MEM (MWh) | Energía Bruta (MWh) | Energía Entregada al MEM (MWh) | Energía Bruta (MWh) | Energía Entregada al MEM (MWh) | Energía Bruta (MWh) | Energía Entregada al MEM (MWh) | Energía Bruta (MWh) | Energía Entregada al MEM (MWh) | | |
| Generadora | CATEG-G | - | - | 152 198.72 | 149 636.80 | - | - | - | - | 194 314.98 | 182 413.86 | - | - | 346 513.70 | 332 050.65 |
| | Elecaastro | 197 443.32 | 195 173.26 | - | - | - | - | 57 480.89 | 55 625.16 | - | - | - | - | 254 924.21 | 250 798.43 |
| | Electroguayas | - | - | 23 941.80 | 23 731.12 | - | - | - | - | 1 188 966.64 | 1 120 798.37 | - | - | 1 212 908.44 | 1 144 529.50 |
| | Electroquil | - | - | 413 956.18 | 396 769.90 | - | - | - | - | - | - | - | - | 413 956.18 | 396 769.90 |
| | EMAAP-Q | 56 864.57 | 55 225.40 | - | - | - | - | - | - | - | - | - | - | 56 864.57 | 55 225.40 |
| | Hidroagoyán | 1 217 552.04 | 1 215 689.41 | - | - | - | - | - | - | - | - | - | - | 1 217 552.04 | 1 215 689.41 |
| | Hidronación | 478 567.56 | 471 688.89 | - | - | - | - | - | - | - | - | - | - | 478 567.56 | 471 688.89 |
| | Hidropaute | 4 783 671.00 | 4 767 281.52 | - | - | - | - | - | - | - | - | - | - | 4 783 671.00 | 4 767 281.52 |
| | Intervisa | - | - | 59 877.47 | 58 548.90 | - | - | - | - | - | - | - | - | 59 877.47 | 58 548.90 |
| | Machala Power | - | - | - | - | 735 422.00 | 720 314.42 | - | - | - | - | - | - | 735 422.00 | 720 314.42 |
| | Termoesmeraldas | - | - | - | - | - | - | - | - | 885 558.24 | 827 262.04 | - | - | 885 558.24 | 827 262.04 |
| | Termopichincha | - | - | 21 648.46 | 21 608.04 | - | - | 181 755.69 | 176 795.42 | 23 206.94 | 22 028.88 | - | - | 226 611.09 | 220 432.34 |
| Ulysseas | - | - | - | - | - | - | - | - | 15 328.27 | 15 328.27 | - | - | 15 328.27 | 15 328.27 | |
| Total Generadora | | 6 734 098.49 | 6 705 058.49 | 671 622.63 | 650 294.76 | 735 422.00 | 720 314.42 | 239 236.58 | 232 420.58 | 2 307 375.08 | 2 167 831.43 | - | - | 10 687 754.77 | 10 475 919.67 |
| Distribuidora | Ambato | 10 000.54 | 9 987.86 | - | - | - | - | 535.25 | 530.10 | - | - | - | - | 10 535.79 | 10 517.97 |
| | Bolívar | 4 159.16 | 4 095.32 | - | - | - | - | 236.89 | 225.16 | - | - | - | - | 4 396.05 | 4 320.48 |
| | Centro Sur | - | - | - | - | - | - | 12.48 | - | - | - | - | - | 12.48 | - |
| | Cotopaxi | 62 292.92 | 45 382.27 | - | - | - | - | - | - | - | - | - | - | 62 292.92 | 45 382.27 |
| | El Oro | - | - | - | - | - | - | 3 675.55 | 3 246.29 | - | - | - | - | 3 675.55 | 3 246.29 |
| | Galápagos | - | - | - | - | - | - | 20 943.85 | - | - | - | - | - | 20 943.85 | - |
| | Guayas-Los Ríos | - | - | - | - | - | - | 799.13 | - | - | - | - | - | 799.13 | - |
| | Manabí | - | - | - | - | - | - | 326.87 | 319.83 | - | - | - | - | 326.87 | 319.83 |
| | Norte | 41 373.94 | 41 314.96 | - | - | - | - | 299.30 | 298.93 | - | - | - | - | 41 673.24 | 41 613.89 |
| | Quito | 275 071.76 | 274 195.14 | - | - | - | - | 107 774.35 | 103 587.60 | - | - | - | - | 382 846.10 | 377 782.74 |
| | Riobamba | 103 272.13 | 100 834.23 | - | - | - | - | 435.59 | 434.35 | - | - | - | - | 103 707.72 | 101 268.58 |
| | Sta. Elena | - | - | - | - | - | - | 4 617.28 | 4 494.77 | - | - | - | - | 4 617.28 | 4 494.77 |
| Sucumbíos | 1 098.26 | - | - | - | - | - | 53 725.01 | - | - | - | - | - | 54 823.27 | - | |
| Sur | 17 386.56 | 17 329.09 | - | - | - | - | 8 994.31 | 8 740.33 | - | - | - | - | 26 380.87 | 26 069.42 | |
| Total Distribuidora | 514 655.27 | 493 138.86 | - | - | - | - | 202 375.85 | 121 877.36 | - | - | - | - | 717 031.12 | 615 016.22 | |
| Autoproductora | Agip | - | - | - | - | - | - | 128 296.23 | - | - | - | - | - | 128 296.23 | - |
| | Agua y Luz de Sillunchi | 2 821.79 | 592.76 | - | - | - | - | - | - | - | - | - | - | 2 821.79 | 592.76 |
| | Ecoluz | 37 182.97 | 31 998.60 | - | - | - | - | - | - | - | - | - | - | 37 182.97 | 31 998.60 |
| | Electroandina | 44.35 | 44.35 | - | - | - | - | - | - | - | - | - | - | 44.35 | 44.35 |
| | EMAAP-Q | 88 000.81 | 48 249.26 | - | - | - | - | - | - | - | - | - | - | 88 000.81 | 48 249.26 |
| | Famiproduct | - | - | - | - | - | - | 17 249.71 | 279.21 | - | - | - | - | 17 249.71 | 279.21 |
| | Hidroimbabura | 4 573.82 | 222.03 | - | - | - | - | - | - | - | - | - | - | 4 573.82 | 222.03 |
| | I.M.Mejía | 4 395.37 | 4 395.33 | - | - | - | - | - | - | - | - | - | - | 4 395.37 | 4 395.33 |
| | La Internacional | 22 785.47 | 634.19 | - | - | - | - | - | - | - | - | - | - | 22 785.47 | 634.19 |
| | Molinos La Unión | 3 140.81 | 3 140.81 | - | - | - | - | - | - | - | - | - | - | 3 140.81 | 3 140.81 |
| | OCP | - | - | - | - | - | - | 31 414.03 | - | - | - | - | - | 31 414.03 | - |
| | Petroproducción | - | - | - | - | 190 565.41 | - | 31 680.67 | - | - | - | - | - | 222 246.07 | - |
| Repsol YPF | - | - | - | - | 147 253.61 | - | 467 414.50 | 3 063.79 | - | - | - | - | 614 668.11 | 3 063.79 | |
| San Carlos | - | - | - | - | - | - | 3 240.57 | 651.02 | - | - | - | - | 3 240.57 | 651.02 | |
| Total Autoproductora | 162 945.38 | 89 277.32 | - | - | 337 819.02 | - | 679 295.70 | 3 994.02 | - | - | - | - | 1 180 060.09 | 93 271.34 | |
| Importación | Colombia | - | - | - | - | - | - | - | - | - | - | 1 641 613.04 | 1 641 613.04 | 1 641 613.04 | 1 641 613.04 |
| Total Importación | | - | - | - | - | - | - | - | - | - | - | 1 641 613.04 | 1 641 613.04 | 1 641 613.04 | 1 641 613.04 |
| Total | | 7 411 699.14 | 7 287 474.67 | 671 622.63 | 650 294.76 | 1 073 241.02 | 720 314.42 | 1 120 908.12 | 358 291.97 | 2 307 375.08 | 2 167 831.43 | 1 641 613.04 | 1 641 613.04 | 14 226 459.03 | 12 825 820.28 |

PRINCIPALES CARACTERÍSTICAS DE LAS EMPRESAS DISTRIBUIDORAS EN EL AÑO 2004

| Empresa | Energía Disponible en el Sistema (MWh) | Energía Disponible para el Distribuidor (MWh) | Energía Facturada a Clientes No Regulados (MWh) | Energía Facturada a Clientes Regulados (MWh) | Energía Entregada a Terceros (MWh) | Energía reconocida por peaje (MWh) | Pérdidas de Energía del Distribuidor (MWh) | Pérdidas de Energía (%) | Demanda Máxima (MW) | Promedio Anual Clientes | Precios Medios (USD ¢/kWh) | Área de Concesión (km²) |
|-----------------|--|---|---|--|------------------------------------|------------------------------------|--|-------------------------|---------------------|-------------------------|----------------------------|-------------------------|
| Ambato | 400 065.02 | 341 419.93 | 9 425.43 | 276 877.96 | 12 491.40 | 5 651.41 | 49 465.13 | 14.49 | 84.24 | 156 699 | 11.05 | 40 805 |
| Azogues | 106 048.30 | 81 707.63 | 43 709.21 | 32 270.36 | 24 340.66 | 499.86 | 5 228.21 | 6.40 | 15.93 | 25 219 | 12.08 | 1 187 |
| Bolívar | 49 344.75 | 49 306.94 | - | 38 299.53 | - | - | 11 007.40 | 22.32 | 13.08 | 40 993 | 13.06 | 3 997 |
| CATEG-D | 3 544 021.17 | 3 301 505.32 | - | 2 436 445.83 | 242 515.85 | 3 587.41 | 861 472.07 | 26.09 | 606.16 | 406 308 | 7.66 | 1 399 |
| Centro Sur | 671 664.87 | 564 617.56 | 57 796.85 | 457 158.37 | 107 047.31 | 832.16 | 48 830.18 | 8.65 | 105.37 | 236 549 | 9.85 | 28 962 |
| Cotopaxi | 258 139.16 | 210 947.14 | 47 195.43 | 124 868.51 | 47 192.02 | 1 679.33 | 37 203.87 | 17.64 | 50.04 | 80 582 | 10.89 | 5 556 |
| El Oro | 466 516.77 | 466 516.77 | - | 327 726.59 | - | - | 138 790.18 | 29.75 | 88.09 | 147 858 | 9.99 | 6 745 |
| Esmeraldas | 319 213.41 | 319 213.41 | - | 224 495.73 | - | - | 94 717.68 | 29.67 | 63.76 | 70 442 | 9.38 | 15 366 |
| Galápagos | 20 863.12 | 20 863.12 | - | 19 175.06 | - | - | 1 688.06 | 8.09 | 4.39 | 5 558 | 9.57 | 7 942 |
| Guayas-Los Ríos | 819 072.34 | 754 810.11 | - | 441 757.10 | 64 262.23 | 2 484.58 | 310 568.43 | 41.15 | 147.31 | 161 440 | 10.08 | 10 511 |
| Los Ríos | 236 242.83 | 226 537.39 | - | 160 820.41 | 9 705.43 | 541.79 | 65 175.20 | 28.77 | 47.36 | 69 601 | 10.05 | 4 059 |
| Manabí | 888 613.30 | 871 425.02 | - | 558 265.33 | 17 188.28 | 956.24 | 312 203.45 | 35.83 | 165.11 | 189 979 | 10.42 | 16 865 |
| Milagro | 423 631.15 | 347 837.11 | - | 205 548.99 | 75 794.04 | 1 604.70 | 140 683.41 | 40.45 | 69.44 | 98 968 | 10.30 | 6 175 |
| Norte | 353 964.66 | 343 689.48 | - | 289 170.98 | 10 275.18 | - | 54 518.51 | 15.86 | 72.68 | 152 435 | 10.11 | 11 979 |
| Quito | 2 840 924.48 | 2 790 558.75 | 28 495.58 | 2 328 366.20 | 50 365.73 | 3 271.81 | 430 425.16 | 15.42 | 538.46 | 614 364 | 8.02 | 14 971 |
| Riobamba | 208 674.61 | 170 712.39 | - | 135 919.64 | 37 962.22 | 468.97 | 34 323.78 | 20.11 | 40.79 | 117 477 | 10.88 | 5 940 |
| Sta. Elena | 298 875.92 | 282 333.52 | - | 191 018.05 | 16 542.40 | 511.43 | 90 804.05 | 32.16 | 63.97 | 75 460 | 10.12 | 6 774 |
| Sto. Domingo | 278 742.50 | 274 397.27 | - | 219 866.72 | 4 345.23 | 277.15 | 54 253.40 | 19.77 | 54.40 | 96 817 | 10.12 | 6 574 |
| Sucumbíos | 101 286.35 | 101 286.35 | - | 65 011.89 | - | - | 36 274.47 | 35.81 | 21.99 | 28 656 | 11.07 | 37 842 |
| Sur | 186 224.93 | 186 224.93 | 113.53 | 159 193.84 | - | - | 26 917.55 | 14.45 | 41.18 | 116 116 | 11.78 | 22 721 |
| Total | 12 472 129.64 | 11 705 910.15 | 186 736.03 | 8 692 257.12 | 720 027.99 | 22 366.84 | 2 804 550.16 | 23.96 | 2 293.75 | 2 891 519 | 8.96 | 256 370 |

| Energía Facturada a Clientes No Regulados : | Energía Entregada a Terceros : | Dmax. No Coincidente |
|--|--|----------------------|
| E.E. Ambato a Sistema Eléctrico Tena (hasta mayo, desde junio se incluye sus usuarios dentro de la primera) y a E.E. Sucumbíos | E.E. Ambato a Grandes Consumidores Plasticaucho y Odebrecht (desde agosto). | |
| E.E. Azogues a Gran Consumidor Guapán | E.E. Azogues a E.E. Centro Sur (Por las características de sus áreas de concesión, es necesario transferir parte de energía desde la E.E. Centro Sur a la Azogues (81 707,63 MWh) y de ésta a la Centro Sur - (24 340,66 MWh) -, para atención del resto de la provincia de Cañar que no es atendida por la E.E. Azogues). | |
| E.E. Bolívar a E.E. Los Ríos | CATEG-D a Grandes Consumidores Aga, Base Naval, Cartonera, Cervecería Nacional, Cridesa, EBC Guayaquil, El Café, Empesec, Fadesa, Fisa, Hotel Colón, Hotel Oro Verde, La Fabril Planta Guayaquil, Molinera, Pica, Plásticos Ecuatorianos, Plastit, Proquimsa, Sica y Unilever. | |
| E.E. Centro Sur a Grandes Consumidores Cartopel, Graiman e Italpiso | E.E. Centro Sur a E.E. Azogues - 81 707,63 MWh - y a Grandes Consumidores Erco - 25 339,68 MWh - y Guapán - 43 709,21 MWh - | |
| E.E. Cotopaxi a Grandes Consumidores Acosa (desde mayo), Cedal (sólo enero), Provefruit (desde agosto) y Rocacem Latacunga | E.E. Cotopaxi a Grandes Consumidores Acosa (enero-abr), Cedal (desde febrero), Familia Sancela, Provefruit (ene-jul) y Textiles Río Blanco. | |
| E.E. Quito a Bopp Quito, Danec, Delltex, EBC Quito y Novopan desde agosto y Pintex desde octubre | E.E. Guayas-Los Ríos a Grandes Consumidores: Ecuaplantation (diciembre), Expalsa, Plastiempaques, Plástigama, Promarisco y Pronaca. | |
| E.E. Sur vende energía a clientes del Norte de Perú | E.E. Los Ríos a Gran Consumidor Kimberly Clark. | |
| | E.E. Manabí a Gran Consumidor Fabril. | |
| | E.E. Milagro a Grandes Consumidores Aquamar, Azucarera Valdez (desde septiembre), Codana (desde octubre), Eucodos (desde septiembre), Papelera, Pronaca Bucay (desde agosto) y San Carlos (desde abril). | |
| | E.E. Quito a Grandes Consumidores Adelca, Enkador e Incasa. | |
| | E.E. Riobamba a Cemento Chimborazo y Ecuacerámica. | |
| | E.E. Sta. Elena a Gran Consumidor Nirsa | |
| | E.E. Sto. Domingo a Gran Consumidor Pronaca Sto. Domingo. | |
| Gran Consumidor Interagua, recibió 125 590 MWh en el año 2004 directamente desde la S/E Pascuales, por consiguiente no se incluye dentro de los valores ni de energía facturada a Clientes Regulados, No Regulados ni entregada a Terceros por ninguna Distribuidora | | |

BALANCE DE ENERGÍA EN EL AÑO 2004

| Concepto | Ene | Feb | Mar | Abr | May | Jun | Jul | Ago | Sep | Oct | Nov | Dic | Total | |
|--|-----------|-----------|-----------|-----------|-----------|-----------|-----------|-----------|-----------|-----------|-----------|-----------|------------|--------|
| | (MWh) | (MWh) | (MWh) | (MWh) | (MWh) | (MWh) | (MWh) | (MWh) | (MWh) | (MWh) | (MWh) | (MWh) | (MWh) | (MWh) |
| Energía Generada Bruta | 1 176 758 | 1 109 912 | 1 221 331 | 1 175 737 | 1 209 379 | 1 163 160 | 1 160 005 | 1 165 689 | 1 173 812 | 1 216 541 | 1 177 265 | 1 276 870 | 14 226 459 | 100.00 |
| Autoconsumos en Generación | 28 837 | 33 562 | 25 338 | 28 119 | 21 652 | 14 334 | 12 940 | 11 428 | 20 622 | 22 927 | 23 116 | 25 532 | 268 409 | 1.89 |
| Energía Generada Neta en Bornes (Restando autoconsumos) | 1 147 921 | 1 076 349 | 1 195 993 | 1 147 618 | 1 187 727 | 1 148 826 | 1 147 066 | 1 154 261 | 1 153 189 | 1 193 614 | 1 154 149 | 1 251 337 | 13 958 050 | 98.11 |
| Energía Generada No Entregada a Distribuidoras (1) | 81 938 | 78 706 | 84 268 | 82 073 | 84 883 | 84 645 | 87 254 | 90 627 | 88 038 | 89 702 | 88 847 | 92 600 | 1 033 581 | 7.27 |
| Pérdidas en Transmisión | 31 322 | 29 364 | 38 048 | 34 186 | 42 224 | 47 814 | 43 863 | 41 736 | 40 581 | 35 426 | 32 614 | 37 209 | 454 387 | 3.19 |
| Energía Disponible en Subestaciones Principales (Para Gran Consumidor) (2) | 50 527 | 50 200 | 57 201 | 55 064 | 58 071 | 59 528 | 59 941 | 66 312 | 65 933 | 69 996 | 67 632 | 68 794 | 729 198 | 5.13 |
| Energía Exportada a Colombia | 2 | - | 1 241 | 282 | 2 663 | 14 469 | 3 499 | 7 479 | 4 498 | 841 | 1 | - | 34 974 | 0.25 |
| Energía Disponible en Subestaciones Principales (Para Distribuidor) | 984 132 | 918 080 | 1 015 234 | 976 012 | 999 887 | 942 371 | 952 509 | 948 107 | 954 139 | 997 650 | 965 055 | 1 052 734 | 11 705 910 | 82.28 |
| Pérdidas en Distribución | 252 270 | 196 747 | 271 716 | 215 612 | 231 252 | 199 441 | 225 189 | 223 442 | 226 210 | 247 593 | 229 253 | 285 825 | 2 804 550 | 19.71 |
| Energía Facturada (Clientes Regulados) | 717 940 | 708 673 | 730 870 | 746 752 | 751 893 | 728 786 | 712 790 | 703 883 | 705 751 | 726 156 | 714 821 | 743 942 | 8 692 257 | 61.10 |
| Energía Facturada a Clientes No Regulados (3) | 13 923 | 12 660 | 12 649 | 13 647 | 16 742 | 14 144 | 14 530 | 20 781 | 22 178 | 23 900 | 20 982 | 22 967 | 209 103 | 1.47 |

(1): Corresponde a generación de empresas Autoproductoras utilizada para consumo propio (Agip, Ecoluz, OCP, Petroproducción y Repsol YPF)

(2): Se excluye la energía de Guapán, Acosa (desde may), Cedal (ene) y Rocacem Latacunga; Cartopel, Graiman e Itaipisos (desde feb) y Bopp Quito, Danec, Delltex, EBC Quito, Novopan (desde ago) y Pintex (desde oct), ya que está considerada en la Energía Disponible para los Distribuidores Azogues, Cotopaxi, Centro Sur y Quito respectivamente.

(3): Se incluye la energía vendida al Sistema Eléctrico Tena (ene-may), por E.E. Distribuidoras a Grandes Consumidores, las Exportaciones a Perú y el equivalente de energía reconocida en los peajes facturados a los Grandes Consumidores.

Los porcentajes en esta tabla son calculados respecto al total de la energía bruta

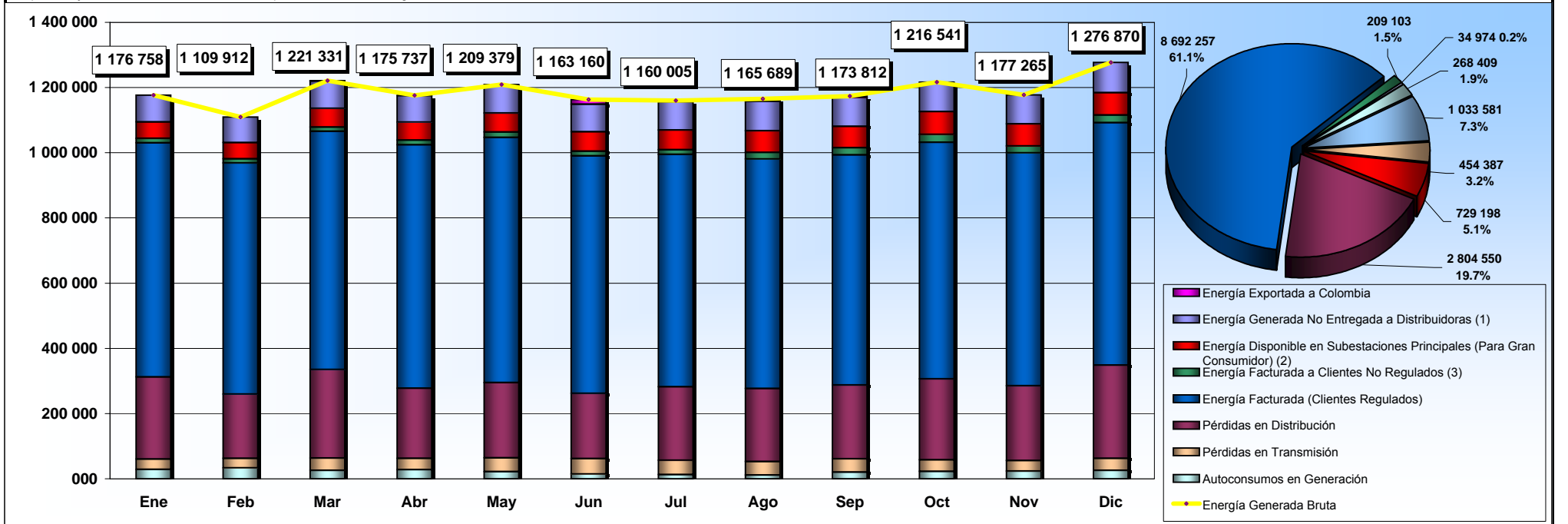

RESUMEN DE LOS PRINCIPALES INDICADORES ELÉCTRICOS NACIONALES PARA EL PERIODO 1995 - 2004

| CONCEPTO | Unidad | 1995 | 1996 | 1997 | 1998 | 1999 | 2000 | 2001 | 2002 | 2003 | 2004 |
|---|--------|-------------|-------------|-------------|-------------|-------------|-------------|-------------|-------------|-------------|-------------|
| Energía Generada Bruta | (MWh) | 8 428 597 | 9 679 201 | 10 361 749 | 10 890 353 | 10 331 880 | 10 612 439 | 11 072 033 | 11 943 864 | 12 665 741 | 14 226 459 |
| Autoconsumos en Generación | (MWh) | 708 002 | 600 110 | 714 961 | 598 969 | 196 870 | 163 221 | 250 984 | 287 564 | 276 636 | 268 409 |
| | (%) | 8.40% | 6.20% | 6.90% | 5.50% | 1.91% | 1.54% | 2.27% | 2.41% | 2.18% | 1.89% |
| Energía Generada Neta en Bornes (Restando autoconsumos) | (MWh) | 8 282 452 | 9 539 958 | 10 203 269 | 10 709 697 | 10 135 011 | 10 449 218 | 10 821 050 | 11 656 300 | 12 389 105 | 13 958 050 |
| Energía Generada No Entregada a Distribuidoras (Agip, Petroproducción) (1) | (MWh) | n.d. | | | | | | | 182 777 | 256 989 | 1 033 581 |
| Pérdidas en Transmisión (2) | (MWh) | n.d. | | | | 325 495 | 350 041 | 390 657 | 449 152 | 414 425 | 454 387 |
| | (%) | | | | | 3.21% | 3.35% | 3.61% | 3.85% | 3.27% | 3.19% |
| Energía Disponible en Subestaciones Principales (Para Gran Consumidor) (3) | (MWh) | n.a. | | | | | | 137 606 | 437 907 | 533 054 | 729 198 |
| Energía Disponible en Subestaciones Principales (Para Distribuidor) | (MWh) | 7 930 636.6 | 8 776 539 | 9 781 708 | 10 289 909 | 9 809 516 | 10 099 176 | 10 292 787 | 10 574 892 | 11 134 514 | 11 705 910 |
| Pérdidas Totales de Energía en Distribución | (MWh) | 1 542 350 | 1 714 708 | 1 980 550 | 2 094 942 | 2 052 587 | 2 220 850 | 2 327 189 | 2 434 737 | 2 612 590 | 2 804 550 |
| | (%) | 19.40% | 19.50% | 20.20% | 20.40% | 20.92% | 21.99% | 22.61% | 23.02% | 23.46% | 23.96% |
| Pérdidas de Energía Ocasionadas por Energía de Terceros (4) | (MWh) | n.a. | | | | | | | 11 572 | 963 | - |
| | (%) | | | | | | | | 0.11% | 0.01% | 0.00% |
| Energía Facturada a Clientes Regulados (Distribuidor) | (MWh) | 6 388 287 | 7 061 831 | 7 801 158 | 8 194 967 | 7 756 929 | 7 878 326 | 7 965 597 | 8 097 048 | 8 362 544 | 8 692 257 |
| Valor por Energía Facturada a Clientes Regulados (Distribuidor) | (USD) | 338 948 876 | 297 287 797 | 555 984 783 | 473 033 317 | 313 565 455 | 285 427 090 | 514 928 253 | 690 100 169 | 749 924 182 | 778 582 084 |
| Promedio Anual de Clientes Regulados (Distribuidor) | (#) | 1 921 192 | 2 039 465 | 2 149 586 | 2 237 782 | 2 310 746 | 2 404 952 | 2 503 676 | 2 623 291 | 2 746 168 | 2 891 519 |
| Energía Facturada (Clientes No Regulados) | (MWh) | n.a. | | | | | | 137 606 | 43 106 | 159 381 | 209 103 |
| Valor por Energía Facturada (Grandes Consumidores y Clientes No Regulados) | (USD) | n.a. | | | | | | 339 918 | 2 016 845 | 45 938 346 | 56 932 993 |
| Grandes Consumidores | (#) | n.a. | | | | | | 16 | 20 | 35 | 62 |
| Demanda Máxima en Bornes de Generación (Solo SNI) | (MW) | 1 665 | 1 753 | 1 951 | 1 950 | 1 921 | 1 955 | 2 002 | 2 134 | 2 223 | 2 360 |
| Demanda Máxima en Subestaciones Principales (Solo SNI) | (MW) | 1 542 | 1 684 | 1 848 | 1 858 | 1 828 | 1 913 | 1 908 | 2 058 | 2 133 | 2 289 |

(1): La energía de Autoproductoras como Agip, OCP, Petroproducción y Repsol YPF son de uso propio y no se entrega a ninguna Distribuidora.

(2): Las pérdidas de transmisión en el periodo 1995-1998 están incluidas en los Autoconsumos de Generación

(3): Se excluye la energía de Guapán, Acosa (desde mayo), Cedal (enero) y Rocacem Latacunga; Cartopel, Graiman e Itaipisos (desde febrero) y Bopp Quito, Danec, Delltex, EBC Quito, Novopan (desde agosto) y Pintex (desde octubre), ya que está considerada en la Energía Disponible para los Distribuidores Azogues, Cotopaxi, Centro Sur y Quito respectivamente.

(4): Se produce por el paso de la energía a través de los sistemas eléctricos de las distribuidoras.

n.a.: no aplica; n.d.: no disponible

Los porcentajes en esta tabla son calculados respecto de la energía disponible en cada punto.

CAPÍTULO I: PRODUCCIÓN Y VENTA DE ENERGÍA DE EMPRESAS GENERADORAS, DISTRIBUIDORAS CON GENERACIÓN, AUTOPRODUCTORAS E IMPORTACIÓN EN EL AÑO 2004

BALANCE DE ENERGÍA PRODUCIDA E IMPORTADA EN EL AÑO 2004

| Tipo de Central | Energía Bruta (MWh) | Consumo Auxiliares de Unidades (MWh) | Consumos Otros Auxiliares (MWh) | Energía Comprada al MEM (MWh) | Energía Comprada fuera del MEM (MWh) | Energía Disponible (MWh) | Energía Entregada al MEM (MWh) | Energía Generada No Incorporada al MEM (MWh) |
|----------------------|----------------------|--------------------------------------|---------------------------------|-------------------------------|--------------------------------------|--------------------------|--------------------------------|--|
| Hidráulica | 7 411 699.14 | 23 781.12 | 49 928.94 | 1 678.23 | 1 253.08 | 7 340 920.38 | 7 287 474.67 | 53 445.71 |
| Térmica Gas | 671 622.63 | 20 886.96 | 17 710.09 | 17 710.09 | - | 650 735.67 | 650 294.76 | 440.91 |
| Térmica Gas Natural | 1 073 241.02 | 20 618.92 | 1 766.78 | 1 766.78 | - | 1 052 622.10 | 720 314.42 | 332 307.68 |
| Térmica MCI | 1 120 908.12 | 27 388.03 | 7 126.01 | 16 208.16 | 1 713.94 | 1 104 316.18 | 358 291.97 | 746 024.21 |
| Térmica Vapor | 2 307 375.08 | 139 531.65 | 6 481.34 | 6 480.74 | - | 2 167 842.83 | 2 167 831.43 | 11.40 |
| Importación | 1 641 613.04 | - | - | - | - | 1 641 613.04 | 1 641 613.04 | - |
| Total general | 14 226 459.03 | 232 206.69 | 83 013.16 | 43 844.00 | 2 967.02 | 13 958 050.20 | 12 825 820.28 | 1 132 229.92 |

Se incluye la energía de las Autoproductoras con Generación No Convencional, Petroproducción con Crudo y San Carlos con Bagazo

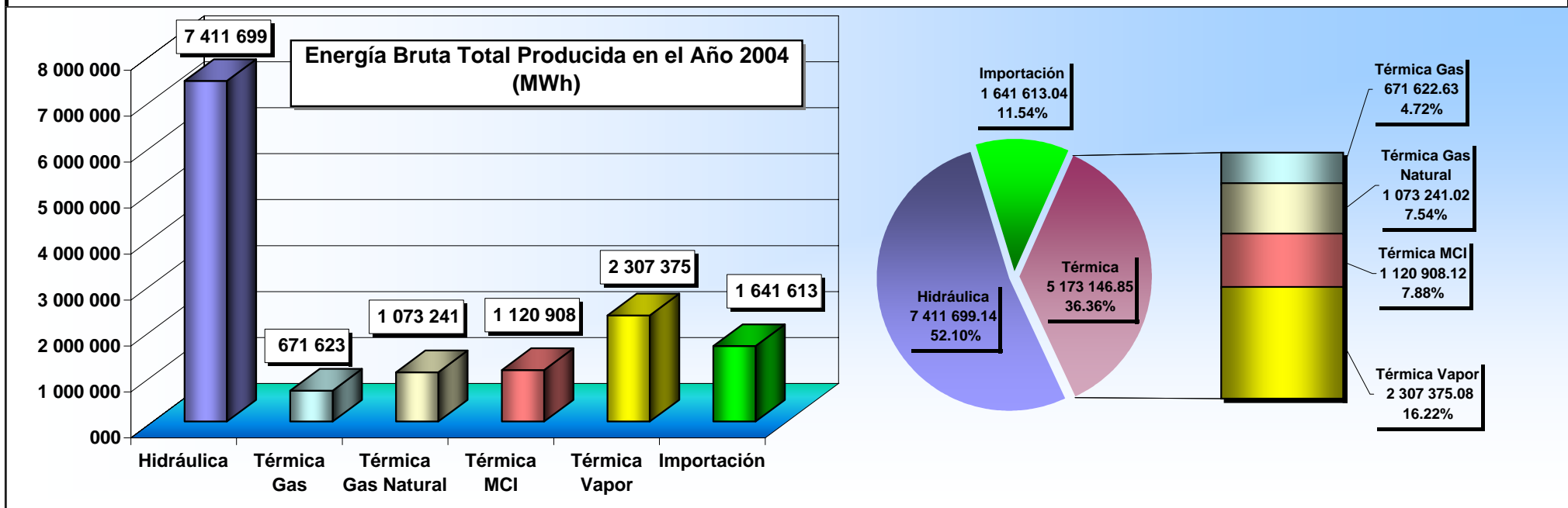

BALANCE MENSUAL DE ENERGÍA PRODUCIDA EN EL AÑO 2004

| Mes | Tipo de Central | Energía Bruta (MWh) | Consumo Auxiliares de Unidades (MWh) | Consumos Otros Auxiliares (MWh) | Energía Comprada al MEM (MWh) | Energía Comprada fuera del MEM (MWh) | Energía Disponible (MWh) | Energía Entregada al MEM (MWh) | Energía Generada No Incorporada al MEM (MWh) |
|------------------|---------------------|---------------------|--------------------------------------|---------------------------------|-------------------------------|--------------------------------------|--------------------------|--------------------------------|--|
| Ene | Hidráulica | 457 060.92 | 2 070.59 | 4 355.84 | 459.56 | 129.88 | 451 223.93 | 446 630.33 | 4 593.60 |
| | Térmica Gas | 62 968.24 | 2 100.58 | 1 329.07 | 1 329.07 | - | 60 867.66 | 60 833.20 | 34.46 |
| | Térmica Gas Natural | 119 119.26 | 2 186.01 | 23.77 | 23.77 | - | 116 933.26 | 88 649.20 | 28 284.06 |
| | Térmica MCI | 93 629.20 | 2 260.03 | 313.67 | 1 043.45 | 143.11 | 92 242.06 | 33 974.05 | 58 268.01 |
| | Térmica Vapor | 279 951.56 | 17 326.25 | 256.28 | 256.28 | - | 262 625.32 | 262 625.32 | - |
| | Importación | 164 028.43 | - | - | - | - | 164 028.43 | 164 028.43 | - |
| Total Ene | | 1 176 757.62 | 25 943.46 | 6 278.63 | 3 112.13 | 272.99 | 1 147 920.65 | 1 056 740.52 | 91 180.13 |
| Feb | Hidráulica | 302 344.68 | 1 569.40 | 7 680.33 | 24.90 | 372.78 | 293 492.63 | 288 917.53 | 4 575.10 |
| | Térmica Gas | 132 093.86 | 4 186.96 | 872.30 | 872.30 | - | 127 906.90 | 127 840.21 | 66.69 |
| | Térmica Gas Natural | 111 041.44 | 2 042.10 | 0.39 | 0.39 | - | 108 999.34 | 82 681.55 | 26 317.78 |
| | Térmica MCI | 107 541.49 | 2 759.10 | 413.85 | 909.86 | 132.08 | 105 410.47 | 49 381.76 | 56 028.71 |
| | Térmica Vapor | 298 566.99 | 16 350.14 | 230.93 | 230.93 | - | 282 216.85 | 282 216.71 | 0.14 |
| | Importación | 158 323.20 | - | - | - | - | 158 323.20 | 158 323.20 | - |
| Total Feb | | 1 109 911.66 | 26 907.70 | 9 197.79 | 2 038.37 | 504.86 | 1 076 349.39 | 989 360.97 | 86 988.42 |
| Mar | Hidráulica | 616 918.72 | 1 901.11 | 5 022.99 | 66.01 | 86.78 | 610 147.41 | 604 497.17 | 5 650.24 |
| | Térmica Gas | 33 101.64 | 1 063.98 | 1 566.58 | 1 566.58 | - | 32 037.66 | 32 019.84 | 17.83 |
| | Térmica Gas Natural | 111 141.61 | 2 057.60 | 10.37 | 10.37 | - | 109 084.01 | 81 558.25 | 27 525.76 |
| | Térmica MCI | 87 530.11 | 2 203.05 | 394.53 | 730.43 | 176.15 | 85 839.10 | 25 831.25 | 60 007.85 |
| | Térmica Vapor | 226 013.03 | 13 754.38 | 786.88 | 786.88 | - | 212 258.65 | 212 247.24 | 11.41 |
| | Importación | 146 626.31 | - | - | - | - | 146 626.31 | 146 626.31 | - |
| Total Mar | | 1 221 331.41 | 20 980.11 | 7 781.35 | 3 160.26 | 262.93 | 1 195 993.15 | 1 102 780.06 | 93 213.08 |
| Abr | Hidráulica | 519 331.01 | 1 654.27 | 5 630.78 | 125.72 | 212.66 | 512 384.34 | 507 282.56 | 5 101.78 |
| | Térmica Gas | 45 956.54 | 1 385.28 | 984.66 | 984.66 | - | 44 571.26 | 44 550.52 | 20.75 |
| | Térmica Gas Natural | 115 626.38 | 2 121.46 | 13.62 | 13.62 | - | 113 504.92 | 84 893.90 | 28 611.01 |
| | Térmica MCI | 86 644.68 | 2 175.34 | 401.94 | 590.53 | 156.53 | 84 814.45 | 27 264.82 | 57 549.63 |
| | Térmica Vapor | 257 785.18 | 15 834.97 | 404.97 | 404.37 | - | 241 949.60 | 241 949.69 | -0.09 |
| | Importación | 150 393.11 | - | - | - | - | 150 393.11 | 150 393.11 | - |
| Total Abr | | 1 175 736.88 | 23 171.32 | 7 435.97 | 2 118.89 | 369.19 | 1 147 617.68 | 1 056 334.60 | 91 283.08 |
| May | Hidráulica | 734 807.35 | 1 972.24 | 4 887.39 | 125.32 | 159.80 | 728 232.84 | 723 164.33 | 5 068.51 |
| | Térmica Gas | 15 615.67 | 645.59 | 2 007.11 | 2 007.11 | - | 14 970.07 | 14 959.13 | 10.94 |
| | Térmica Gas Natural | 100 955.04 | 1 893.04 | 85.00 | 85.00 | - | 99 062.00 | 70 181.02 | 28 880.99 |
| | Térmica MCI | 82 270.00 | 2 148.54 | 373.63 | 756.97 | 153.11 | 80 657.93 | 20 810.15 | 59 847.78 |
| | Térmica Vapor | 138 411.89 | 10 927.17 | 455.97 | 455.97 | - | 127 484.73 | 127 484.73 | - |
| | Importación | 137 319.52 | - | - | - | - | 137 319.52 | 137 319.52 | - |
| Total May | | 1 209 379.46 | 17 586.57 | 7 809.10 | 3 430.38 | 312.91 | 1 187 727.08 | 1 093 918.87 | 93 808.21 |

BALANCE MENSUAL DE ENERGÍA PRODUCIDA EN EL AÑO 2004

| Mes | Tipo de Central | Energía Bruta (MWh) | Consumo Auxiliares de Unidades (MWh) | Consumos Otros Auxiliares (MWh) | Energía Comprada al MEM (MWh) | Energía Comprada fuera del MEM (MWh) | Energía Disponible (MWh) | Energía Entregada al MEM (MWh) | Energía Generada No Incorporada al MEM (MWh) |
|------------------|---------------------|---------------------|--------------------------------------|---------------------------------|-------------------------------|--------------------------------------|--------------------------|--------------------------------|--|
| Jun | Hidráulica | 892 992.41 | 2 430.12 | 1 814.49 | 128.09 | 43.84 | 888 919.74 | 884 314.12 | 4 605.62 |
| | Térmica Gas | 10 470.88 | 256.74 | 2 239.42 | 2 239.42 | - | 10 214.14 | 10 210.95 | 3.19 |
| | Térmica Gas Natural | 42 428.57 | 1 003.40 | 237.81 | 237.81 | - | 41 425.17 | 13 912.06 | 27 513.11 |
| | Térmica MCI | 66 247.25 | 1 544.33 | 389.21 | 840.03 | 146.62 | 65 300.36 | 4 681.93 | 60 618.43 |
| | Térmica Vapor | 89 176.22 | 8 054.73 | 395.62 | 395.62 | - | 81 121.49 | 81 121.49 | - |
| | Importación | 61 845.13 | - | - | - | - | 61 845.13 | 61 845.13 | - |
| Total Jun | | 1 163 160.46 | 13 289.31 | 5 076.55 | 3 840.97 | 190.46 | 1 148 826.03 | 1 056 085.68 | 92 740.35 |
| Jul | Hidráulica | 801 781.73 | 2 335.72 | 1 536.19 | 35.18 | 50.04 | 797 995.04 | 793 392.28 | 4 602.76 |
| | Térmica Gas | 9 339.43 | 241.60 | 1 946.39 | 1 946.39 | - | 9 097.83 | 9 095.26 | 2.58 |
| | Térmica Gas Natural | 72 761.60 | 1 452.95 | 148.45 | 148.45 | - | 71 308.64 | 44 232.59 | 27 076.05 |
| | Térmica MCI | 84 251.92 | 1 985.40 | 385.92 | 729.16 | 137.66 | 82 747.42 | 18 583.95 | 64 163.47 |
| | Térmica Vapor | 82 623.32 | 5 954.00 | 761.94 | 761.94 | - | 76 669.32 | 76 669.38 | -0.06 |
| | Importación | 109 247.33 | - | - | - | - | 109 247.33 | 109 247.33 | - |
| Total Jul | | 1 160 005.33 | 11 969.67 | 4 778.90 | 3 621.13 | 187.70 | 1 147 065.58 | 1 051 220.79 | 95 844.80 |
| Ago | Hidráulica | 759 641.66 | 2 048.26 | 1 203.07 | 102.81 | 29.14 | 756 522.28 | 752 601.80 | 3 920.48 |
| | Térmica Gas | 36 454.52 | 1 056.64 | 2 040.63 | 2 040.63 | - | 35 397.88 | 35 336.63 | 61.25 |
| | Térmica Gas Natural | 65 554.53 | 1 344.01 | 100.84 | 100.84 | - | 64 210.52 | 36 901.83 | 27 308.68 |
| | Térmica MCI | 92 093.58 | 2 263.80 | 375.84 | 1 831.08 | 141.78 | 91 426.79 | 24 184.28 | 67 242.51 |
| | Térmica Vapor | 88 916.15 | 5 241.30 | 870.81 | 870.81 | - | 83 674.84 | 83 674.84 | 0.00 |
| | Importación | 123 028.21 | - | - | - | - | 123 028.21 | 123 028.21 | - |
| Total Ago | | 1 165 688.64 | 11 954.01 | 4 591.18 | 4 946.16 | 170.92 | 1 154 260.53 | 1 055 727.59 | 98 532.94 |
| Sep | Hidráulica | 646 855.39 | 1 804.15 | 3 892.24 | 77.89 | 43.40 | 641 280.29 | 637 549.50 | 3 730.79 |
| | Térmica Gas | 88 998.86 | 2 413.52 | 1 238.02 | 1 238.02 | - | 86 585.34 | 86 531.90 | 53.45 |
| | Térmica Gas Natural | 43 671.98 | 1 011.62 | 158.89 | 158.89 | - | 42 660.36 | 16 156.59 | 26 503.77 |
| | Térmica MCI | 94 591.46 | 2 170.75 | 374.64 | 1 085.19 | 122.08 | 93 253.35 | 27 629.14 | 65 624.21 |
| | Térmica Vapor | 176 982.23 | 10 284.12 | 366.20 | 366.20 | - | 166 698.11 | 166 698.11 | - |
| | Importación | 122 712.03 | - | - | - | - | 122 712.03 | 122 712.03 | - |
| Total Sep | | 1 173 811.95 | 17 684.16 | 6 029.99 | 2 926.19 | 165.48 | 1 153 189.48 | 1 057 277.26 | 95 912.22 |
| Oct | Hidráulica | 569 837.31 | 1 882.06 | 4 699.79 | 55.65 | 44.24 | 563 355.35 | 559 364.77 | 3 990.58 |
| | Térmica Gas | 105 937.51 | 3 143.65 | 1 078.00 | 1 078.00 | - | 102 793.86 | 102 691.50 | 102.36 |
| | Térmica Gas Natural | 65 090.58 | 1 352.43 | 46.77 | 46.77 | - | 63 738.15 | 36 126.84 | 27 611.31 |
| | Térmica MCI | 110 187.81 | 2 701.43 | 372.64 | 2 275.83 | 128.30 | 109 517.87 | 43 694.89 | 65 822.98 |
| | Térmica Vapor | 217 903.81 | 11 278.69 | 334.97 | 334.97 | - | 206 625.13 | 206 625.13 | - |
| | Importación | 147 583.92 | - | - | - | - | 147 583.92 | 147 583.92 | - |
| Total Oct | | 1 216 540.93 | 20 358.26 | 6 532.17 | 3 791.22 | 172.54 | 1 193 614.27 | 1 096 087.05 | 97 527.23 |

BALANCE MENSUAL DE ENERGÍA PRODUCIDA EN EL AÑO 2004

| Mes | Tipo de Central | Energía Bruta (MWh) | Consumo Auxiliares de Unidades (MWh) | Consumos Otros Auxiliares (MWh) | Energía Comprada al MEM (MWh) | Energía Comprada fuera del MEM (MWh) | Energía Disponible (MWh) | Energía Entregada al MEM (MWh) | Energía Generada No Incorporada al MEM (MWh) |
|------------------|---------------------|----------------------|--------------------------------------|---------------------------------|-------------------------------|--------------------------------------|--------------------------|--------------------------------|--|
| Nov | Hidráulica | 509 434.45 | 1 872.49 | 4 614.33 | 218.36 | 20.32 | 503 186.31 | 499 227.84 | 3 958.46 |
| | Térmica Gas | 77 520.59 | 2 578.63 | 1 162.81 | 1 162.81 | - | 74 941.97 | 74 881.14 | 60.83 |
| | Térmica Gas Natural | 106 714.37 | 1 971.63 | 432.03 | 432.03 | - | 104 742.75 | 77 246.15 | 27 496.59 |
| | Térmica MCI | 108 378.44 | 2 662.52 | 367.71 | 1 624.61 | 135.47 | 107 108.29 | 43 303.43 | 63 804.86 |
| | Térmica Vapor | 217 884.10 | 11 047.28 | 356.50 | 356.50 | - | 206 836.82 | 206 836.82 | - |
| | Importación | 157 332.96 | - | - | - | - | 157 332.96 | 157 332.96 | - |
| Total Nov | | 1 177 264.92 | 20 132.56 | 6 933.38 | 3 794.32 | 155.79 | 1 154 149.09 | 1 058 828.35 | 95 320.74 |
| Dic | Hidráulica | 600 693.52 | 2 240.72 | 4 591.50 | 258.74 | 60.20 | 594 180.24 | 590 532.43 | 3 647.80 |
| | Térmica Gas | 53 164.89 | 1 813.80 | 1 245.10 | 1 245.10 | - | 51 351.09 | 51 344.51 | 6.59 |
| | Térmica Gas Natural | 119 135.66 | 2 182.67 | 508.85 | 508.85 | - | 116 952.99 | 87 774.43 | 29 178.56 |
| | Térmica MCI | 107 542.20 | 2 513.74 | 2 962.43 | 3 791.01 | 141.04 | 105 998.09 | 38 952.31 | 67 045.78 |
| | Térmica Vapor | 233 160.60 | 13 478.63 | 1 260.28 | 1 260.28 | - | 219 681.97 | 219 681.97 | - |
| | Importación | 163 172.89 | - | - | - | - | 163 172.89 | 163 172.89 | - |
| Total Dic | | 1 276 869.76 | 22 229.55 | 10 568.15 | 7 063.98 | 201.24 | 1 251 337.28 | 1 151 458.54 | 99 878.73 |
| Total | | 14 226 459.03 | 232 206.69 | 83 013.16 | 43 844.00 | 2 967.02 | 13 958 050.20 | 12 825 820.28 | 1 132 229.92 |

Se incluye la energía de las Autoproductoras con Generación No Convencional: OCP, Petroproducción y Repsol YPF con Crudo y San Carlos con Bagazo.

ENERGÍA BRUTA TOTAL PRODUCIDA EN EL AÑO 2004 (MWh)

| Tipo de Central | Generadora | | Distribuidora | | Autoproductora | | Importación | | Total Energía Bruta (MWh) | Total Energía Entregada al MEM (MWh) |
|---------------------|----------------------|--------------------------------|---------------------|--------------------------------|---------------------|--------------------------------|---------------------|--------------------------------|---------------------------|--------------------------------------|
| | Energía Bruta (MWh) | Energía Entregada al MEM (MWh) | Energía Bruta (MWh) | Energía Entregada al MEM (MWh) | Energía Bruta (MWh) | Energía Entregada al MEM (MWh) | Energía Bruta (MWh) | Energía Entregada al MEM (MWh) | | |
| Hidráulica | 6 734 098.49 | 6 705 058.49 | 514 655.27 | 493 138.86 | 162 945.38 | 89 277.32 | - | - | 7 411 699.14 | 7 287 474.67 |
| Térmica Gas | 671 622.63 | 650 294.76 | - | - | - | - | - | - | 671 622.63 | 650 294.76 |
| Térmica Gas Natural | 735 422.00 | 720 314.42 | - | - | 337 819.02 | - | - | - | 1 073 241.02 | 720 314.42 |
| Térmica MCI | 239 236.58 | 232 420.58 | 202 375.85 | 121 877.36 | 679 295.70 | 3 994.02 | - | - | 1 120 908.12 | 358 291.97 |
| Térmica Vapor | 2 307 375.08 | 2 167 831.43 | - | - | - | - | - | - | 2 307 375.08 | 2 167 831.43 |
| Importación | - | - | - | - | - | - | 1 641 613.04 | 1 641 613.04 | 1 641 613.04 | 1 641 613.04 |
| Total | 10 687 754.77 | 10 475 919.67 | 717 031.12 | 615 016.22 | 1 180 060.09 | 93 271.34 | 1 641 613.04 | 1 641 613.04 | 14 226 459.03 | 12 825 820.28 |

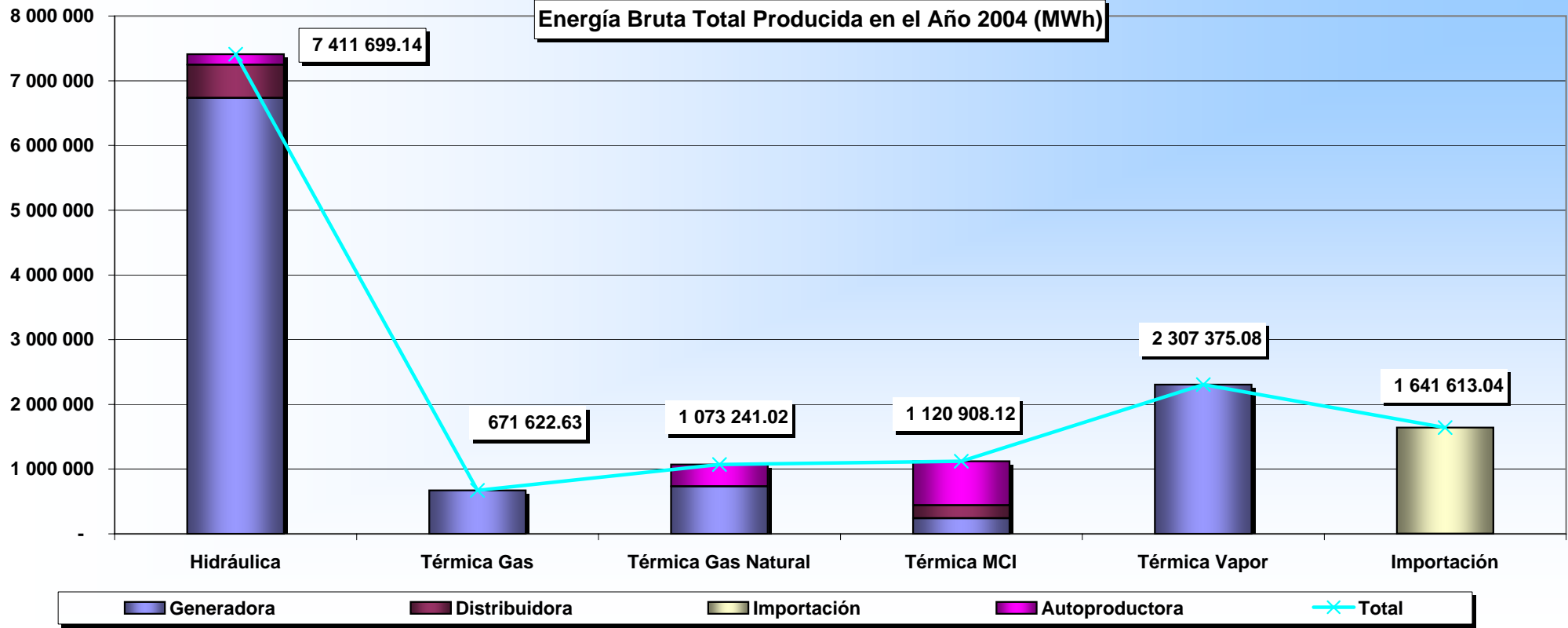

ENERGÍA BRUTA MENSUAL PRODUCIDA EN EL AÑO 2004 (MWh)

| Tipo de Central | Ene | Feb | Mar | Abr | May | Jun | Jul | Ago | Sep | Oct | Nov | Dic | Total |
|---------------------|---------------------|---------------------|---------------------|---------------------|---------------------|---------------------|---------------------|---------------------|---------------------|---------------------|---------------------|---------------------|----------------------|
| Hidráulica | 457 060.92 | 302 344.68 | 616 918.72 | 519 331.01 | 734 807.35 | 892 992.41 | 801 781.73 | 759 641.66 | 646 855.39 | 569 837.31 | 509 434.45 | 600 693.52 | 7 411 699.14 |
| Térmica Gas | 62 968.24 | 132 093.86 | 33 101.64 | 45 956.54 | 15 615.67 | 10 470.88 | 9 339.43 | 36 454.52 | 88 998.86 | 105 937.51 | 77 520.59 | 53 164.89 | 671 622.63 |
| Térmica Gas Natural | 119 119.26 | 111 041.44 | 111 141.61 | 115 626.38 | 100 955.04 | 42 428.57 | 72 761.60 | 65 554.53 | 43 671.98 | 65 090.58 | 106 714.37 | 119 135.66 | 1 073 241.02 |
| Térmica MCI | 93 629.20 | 107 541.49 | 87 530.11 | 86 644.68 | 82 270.00 | 66 247.25 | 84 251.92 | 92 093.58 | 94 591.46 | 110 187.81 | 108 378.44 | 107 542.20 | 1 120 908.12 |
| Térmica Vapor | 279 951.56 | 298 566.99 | 226 013.03 | 257 785.18 | 138 411.89 | 89 176.22 | 82 623.32 | 88 916.15 | 176 982.23 | 217 903.81 | 217 884.10 | 233 160.60 | 2 307 375.08 |
| Importación | 164 028.43 | 158 323.20 | 146 626.31 | 150 393.11 | 137 319.52 | 61 845.13 | 109 247.33 | 123 028.21 | 122 712.03 | 147 583.92 | 157 332.96 | 163 172.89 | 1 641 613.04 |
| Total | 1 176 757.62 | 1 109 911.66 | 1 221 331.41 | 1 175 736.88 | 1 209 379.46 | 1 163 160.46 | 1 160 005.33 | 1 165 688.64 | 1 173 811.95 | 1 216 540.93 | 1 177 264.92 | 1 276 869.76 | 14 226 459.03 |

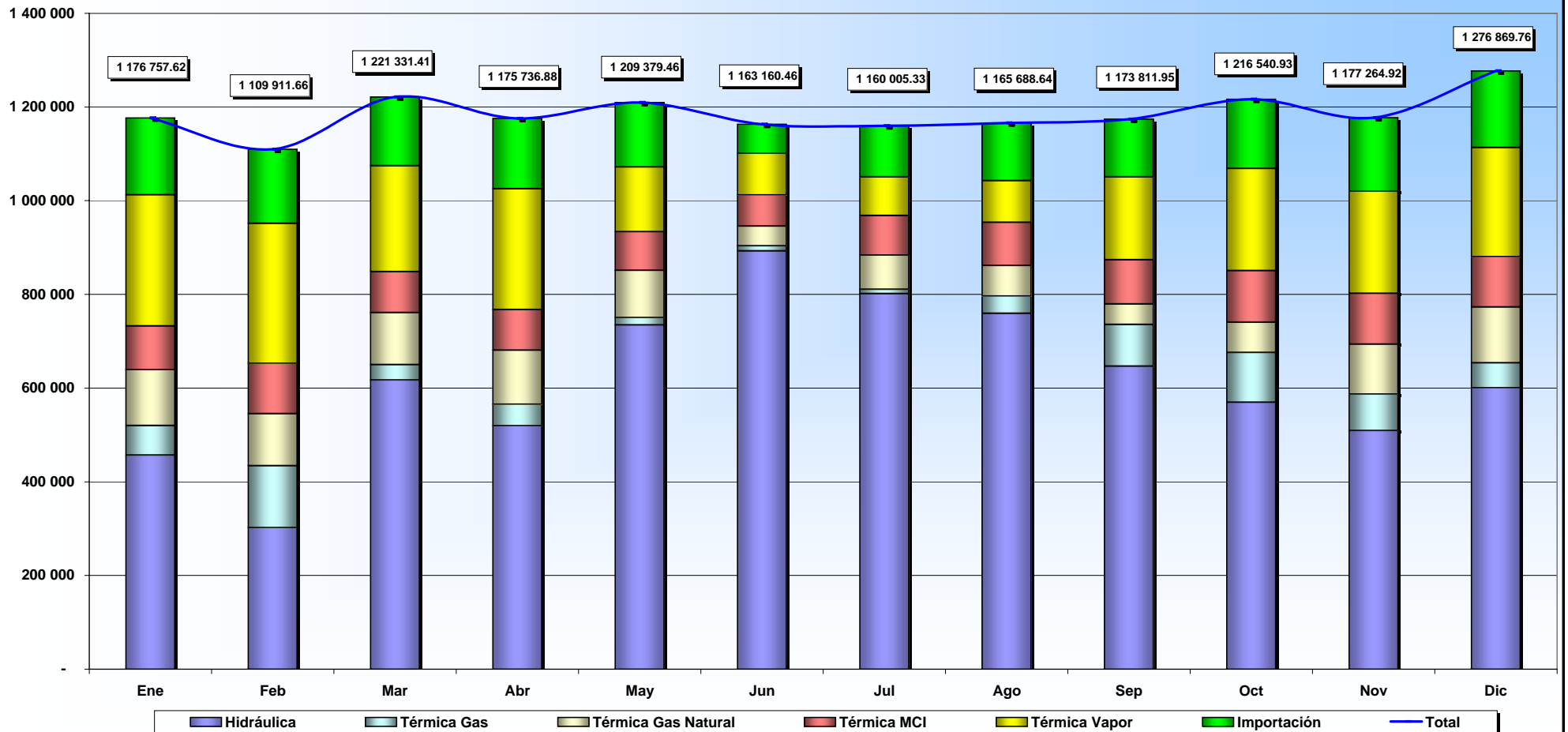

| ENERGÍA BRUTA MENSUAL PRODUCIDA POR TIPO DE SISTEMA EN EL AÑO 2004 (MWh) | | | | | | | | | | | | | | |
|--|---------------------|---------------------|---------------------|---------------------|---------------------|---------------------|---------------------|---------------------|---------------------|---------------------|---------------------|---------------------|---------------------|----------------------|
| Sistema | Tipo de Central | Ene | Feb | Mar | Abr | May | Jun | Jul | Ago | Sep | Oct | Nov | Dic | Total |
| S.N.I. | Hidráulica | 455 358.94 | 301 290.43 | 615 066.89 | 517 419.26 | 732 902.03 | 891 227.60 | 799 850.40 | 758 420.40 | 645 445.02 | 568 293.60 | 508 038.96 | 599 102.35 | 7 392 415.89 |
| | Térmica Gas | 62 968.24 | 132 093.86 | 33 101.64 | 45 956.54 | 15 615.67 | 10 470.88 | 9 339.43 | 36 454.52 | 88 998.86 | 105 937.51 | 77 520.59 | 53 164.89 | 671 622.63 |
| | Térmica Gas Natural | 90 390.30 | 84 332.10 | 83 233.60 | 86 598.30 | 71 634.20 | 14 376.40 | 45 262.10 | 37 715.40 | 16 510.50 | 36 880.30 | 78 861.10 | 89 627.70 | 735 422.00 |
| | Térmica MCI | 42 002.48 | 56 958.79 | 33 154.10 | 35 032.62 | 27 919.99 | 10 673.42 | 25 916.44 | 30 369.60 | 34 570.62 | 49 596.04 | 48 005.53 | 45 869.44 | 440 069.07 |
| | Térmica Vapor | 279 951.56 | 298 566.99 | 226 013.03 | 257 785.18 | 138 411.89 | 89 176.22 | 82 623.32 | 88 916.15 | 176 982.23 | 217 903.81 | 217 884.10 | 233 160.60 | 2 307 375.08 |
| | Importación | 164 028.43 | 158 323.20 | 146 626.31 | 150 393.11 | 137 319.52 | 61 845.13 | 109 247.33 | 123 028.21 | 122 712.03 | 147 583.92 | 157 332.96 | 163 172.89 | 1 641 613.04 |
| Total S.N.I. | | 1 094 699.95 | 1 031 565.37 | 1 137 195.57 | 1 093 185.00 | 1 123 803.30 | 1 077 769.65 | 1 072 239.02 | 1 074 904.27 | 1 085 219.26 | 1 126 195.18 | 1 087 643.25 | 1 184 097.88 | 13 188 517.71 |
| No Inc. | Hidráulica | 1 701.98 | 1 054.24 | 1 851.83 | 1 911.75 | 1 905.32 | 1 764.81 | 1 931.33 | 1 221.26 | 1 410.37 | 1 543.71 | 1 395.48 | 1 591.16 | 19 283.24 |
| | Térmica Gas Natural | 28 728.96 | 26 709.34 | 27 908.01 | 29 028.08 | 29 320.84 | 28 052.17 | 27 499.50 | 27 839.13 | 27 161.48 | 28 210.28 | 27 853.27 | 29 507.96 | 337 819.02 |
| | Térmica MCI | 51 626.72 | 50 582.70 | 54 376.00 | 51 612.05 | 54 350.01 | 55 573.83 | 58 335.48 | 61 723.98 | 60 020.84 | 60 591.76 | 60 372.91 | 61 672.76 | 680 839.06 |
| Total No Inc. | | 82 057.66 | 78 346.28 | 84 135.84 | 82 551.88 | 85 576.16 | 85 390.81 | 87 766.31 | 90 784.37 | 88 592.69 | 90 345.75 | 89 621.67 | 92 771.88 | 1 037 941.32 |
| Total | | 1 176 757.62 | 1 109 911.66 | 1 221 331.41 | 1 175 736.88 | 1 209 379.46 | 1 163 160.46 | 1 160 005.33 | 1 165 688.64 | 1 173 811.95 | 1 216 540.93 | 1 177 264.92 | 1 276 869.76 | 14 226 459.03 |

| ENERGÍA BRUTA MENSUAL PRODUCIDA POR TIPO DE EMPRESA EN EL AÑO 2004 (MWh) | | | | | | | | | | | | | | |
|--|---------------------|---------------------|---------------------|---------------------|---------------------|---------------------|---------------------|---------------------|---------------------|---------------------|---------------------|---------------------|---------------------|----------------------|
| Tipo de Empresa | Tipo de Central | Ene | Feb | Mar | Abr | May | Jun | Jul | Ago | Sep | Oct | Nov | Dic | Total |
| Generadora | Hidráulica | 401 025.35 | 258 336.07 | 562 648.74 | 460 576.65 | 668 083.37 | 832 966.18 | 746 108.28 | 708 280.83 | 597 878.21 | 516 248.04 | 449 722.40 | 532 224.37 | 6 734 098.49 |
| | Térmica Gas | 62 968.24 | 132 093.86 | 33 101.64 | 45 956.54 | 15 615.67 | 10 470.88 | 9 339.43 | 36 454.52 | 88 998.86 | 105 937.51 | 77 520.59 | 53 164.89 | 671 622.63 |
| | Térmica Gas Natural | 90 390.30 | 84 332.10 | 83 233.60 | 86 598.30 | 71 634.20 | 14 376.40 | 45 262.10 | 37 715.40 | 16 510.50 | 36 880.30 | 78 861.10 | 89 627.70 | 735 422.00 |
| | Térmica MCI | 24 448.86 | 29 559.10 | 19 552.89 | 18 993.95 | 17 240.37 | 1 598.60 | 11 567.15 | 14 444.00 | 22 107.37 | 27 316.56 | 28 003.02 | 24 404.71 | 239 236.58 |
| | Térmica Vapor | 279 951.56 | 298 566.99 | 226 013.03 | 257 785.18 | 138 411.89 | 89 176.22 | 82 623.32 | 88 916.15 | 176 982.23 | 217 903.81 | 217 884.10 | 233 160.60 | 2 307 375.08 |
| Total Generadora | | 858 784.31 | 802 888.12 | 924 549.89 | 869 910.62 | 910 985.49 | 948 588.27 | 894 900.28 | 885 810.90 | 902 477.17 | 904 286.22 | 851 991.22 | 932 582.27 | 10 687 754.77 |
| Distribuidora | Hidráulica | 43 057.67 | 31 587.16 | 40 017.49 | 45 634.48 | 53 561.38 | 44 787.82 | 40 588.35 | 36 385.04 | 36 153.27 | 40 481.18 | 46 961.45 | 55 439.97 | 514 655.27 |
| | Térmica MCI | 17 443.33 | 27 754.09 | 13 557.98 | 15 637.03 | 10 740.64 | 9 257.63 | 13 844.07 | 16 862.54 | 12 533.23 | 23 581.58 | 21 032.39 | 20 131.34 | 202 375.85 |
| Total Distribuidora | | 60 501.00 | 59 341.25 | 53 575.47 | 61 271.51 | 64 302.02 | 54 045.45 | 54 432.42 | 53 247.58 | 48 686.51 | 64 062.76 | 67 993.84 | 75 571.31 | 717 031.12 |
| Autoproductora | Hidráulica | 12 977.90 | 12 421.45 | 14 252.48 | 13 119.88 | 13 162.60 | 15 238.41 | 15 085.10 | 14 975.78 | 12 823.91 | 13 108.08 | 12 750.60 | 13 029.17 | 162 945.38 |
| | Térmica Gas Natural | 28 728.96 | 26 709.34 | 27 908.01 | 29 028.08 | 29 320.84 | 28 052.17 | 27 499.50 | 27 839.13 | 27 161.48 | 28 210.28 | 27 853.27 | 29 507.96 | 337 819.02 |
| | Térmica MCI | 51 737.01 | 50 228.30 | 54 419.24 | 52 013.69 | 54 288.99 | 55 391.02 | 58 840.70 | 60 787.04 | 59 950.85 | 59 289.67 | 59 343.03 | 63 006.16 | 679 295.70 |
| Total Autoproductora | | 93 443.87 | 89 359.09 | 96 579.73 | 94 161.65 | 96 772.43 | 98 681.61 | 101 425.30 | 103 601.95 | 99 936.24 | 100 608.03 | 99 946.90 | 105 543.29 | 1 180 060.09 |
| Importación | Importación | 164 028.43 | 158 323.20 | 146 626.31 | 150 393.11 | 137 319.52 | 61 845.13 | 109 247.33 | 123 028.21 | 122 712.03 | 147 583.92 | 157 332.96 | 163 172.89 | 1 641 613.04 |
| Total Importación | | 164 028.43 | 158 323.20 | 146 626.31 | 150 393.11 | 137 319.52 | 61 845.13 | 109 247.33 | 123 028.21 | 122 712.03 | 147 583.92 | 157 332.96 | 163 172.89 | 1 641 613.04 |
| Total | | 1 176 757.62 | 1 109 911.66 | 1 221 331.41 | 1 175 736.88 | 1 209 379.46 | 1 163 160.46 | 1 160 005.33 | 1 165 688.64 | 1 173 811.95 | 1 216 540.93 | 1 177 264.92 | 1 276 869.76 | 14 226 459.03 |

ENERGÍA ENTREGADA AL MERCADO ELÉCTRICO MAYORISTA POR TIPO DE CENTRAL EN EL AÑO 2004 (MWh)

| Tipo de Central | Ene | Feb | Mar | Abr | May | Jun | Jul | Ago | Sep | Oct | Nov | Dic | Total |
|---------------------|---------------------|-------------------|---------------------|---------------------|---------------------|---------------------|---------------------|---------------------|---------------------|---------------------|---------------------|---------------------|----------------------|
| Hidráulica | 446 630.33 | 288 917.53 | 604 497.17 | 507 282.56 | 723 164.33 | 884 314.12 | 793 392.28 | 752 601.80 | 637 549.50 | 559 364.77 | 499 227.84 | 590 532.43 | 7 287 474.67 |
| Térmica Gas | 60 833.20 | 127 840.21 | 32 019.84 | 44 550.52 | 14 959.13 | 10 210.95 | 9 095.26 | 35 336.63 | 86 531.90 | 102 691.50 | 74 881.14 | 51 344.51 | 650 294.76 |
| Térmica Gas Natural | 88 649.20 | 82 681.55 | 81 558.25 | 84 893.90 | 70 181.02 | 13 912.06 | 44 232.59 | 36 901.83 | 16 156.59 | 36 126.84 | 77 246.15 | 87 774.43 | 720 314.42 |
| Térmica MCI | 33 974.05 | 49 381.76 | 25 831.25 | 27 264.82 | 20 810.15 | 4 681.93 | 18 583.95 | 24 184.28 | 27 629.14 | 43 694.89 | 43 303.43 | 38 952.31 | 358 291.97 |
| Térmica Vapor | 262 625.32 | 282 216.71 | 212 247.24 | 241 949.69 | 127 484.73 | 81 121.49 | 76 669.38 | 83 674.84 | 166 698.11 | 206 625.13 | 206 836.82 | 219 681.97 | 2 167 831.43 |
| Importación | 164 028.43 | 158 323.20 | 146 626.31 | 150 393.11 | 137 319.52 | 61 845.13 | 109 247.33 | 123 028.21 | 122 712.03 | 147 583.92 | 157 332.96 | 163 172.89 | 1 641 613.04 |
| Total | 1 056 740.52 | 989 360.97 | 1 102 780.06 | 1 056 334.60 | 1 093 918.87 | 1 056 085.68 | 1 051 220.79 | 1 055 727.59 | 1 057 277.26 | 1 096 087.05 | 1 058 828.35 | 1 151 458.54 | 12 825 820.28 |

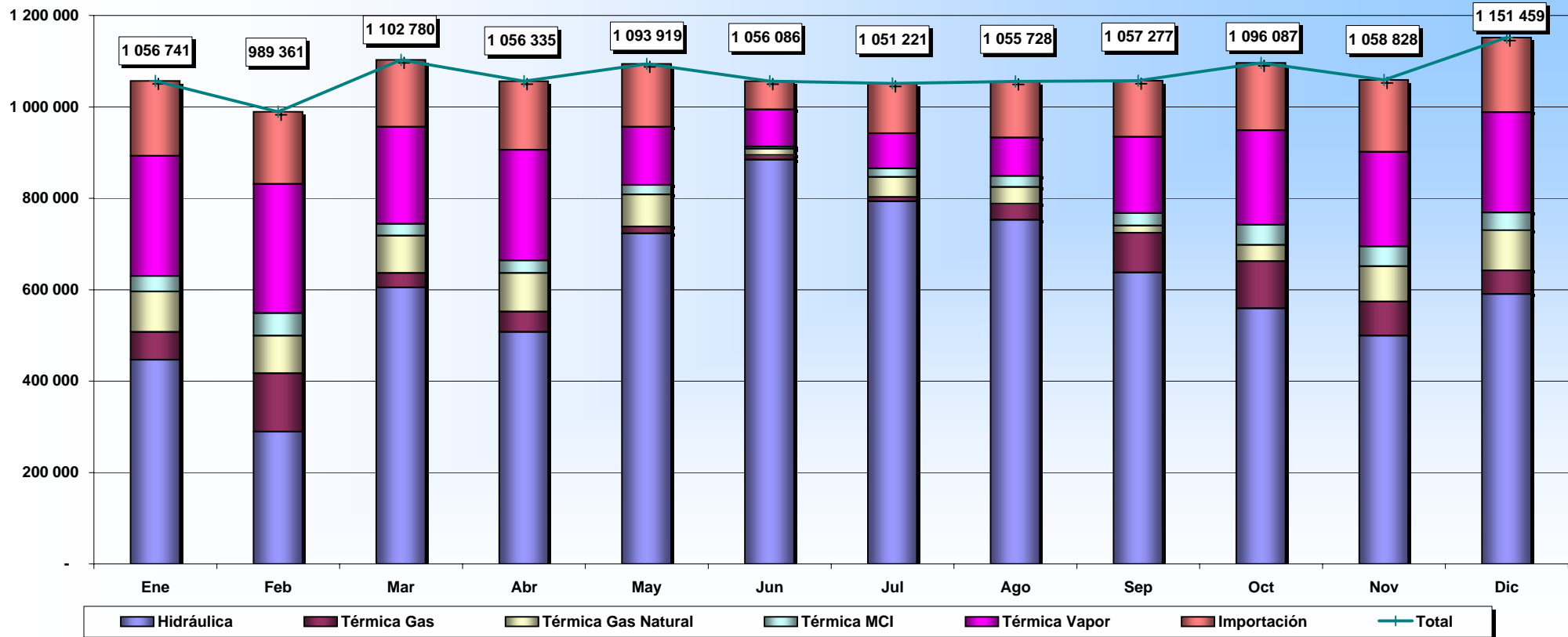

| ENERGÍA ENTREGADA AL MEM, POR TIPO DE SISTEMA EN EL AÑO 2004 (MWh) | | | | | | | | | | | | | | |
|--|---------------------|---------------------|-------------------|---------------------|---------------------|---------------------|---------------------|---------------------|---------------------|---------------------|---------------------|---------------------|---------------------|----------------------|
| Sistema | Tipo de Central | Ene | Feb | Mar | Abr | May | Jun | Jul | Ago | Sep | Oct | Nov | Dic | Total general |
| S.N.I. | Hidráulica | 446 630.33 | 288 917.53 | 604 497.17 | 507 282.56 | 723 164.33 | 884 314.12 | 793 392.28 | 752 601.80 | 637 549.50 | 559 364.77 | 499 227.84 | 590 532.43 | 7 287 474.67 |
| | Térmica Gas | 60 833.20 | 127 840.21 | 32 019.84 | 44 550.52 | 14 959.13 | 10 210.95 | 9 095.26 | 35 336.63 | 86 531.90 | 102 691.50 | 74 881.14 | 51 344.51 | 650 294.76 |
| | Térmica Gas Natural | 88 649.20 | 82 681.55 | 81 558.25 | 84 893.90 | 70 181.02 | 13 912.06 | 44 232.59 | 36 901.83 | 16 156.59 | 36 126.84 | 77 246.15 | 87 774.43 | 720 314.42 |
| | Térmica MCI | 33 704.09 | 49 134.25 | 25 573.27 | 27 011.93 | 20 548.14 | 4 440.25 | 18 333.07 | 23 933.51 | 27 378.46 | 43 426.27 | 43 042.16 | 38 702.78 | 355 228.18 |
| | Térmica Vapor | 262 625.32 | 282 216.71 | 212 247.24 | 241 949.69 | 127 484.73 | 81 121.49 | 76 669.38 | 83 674.84 | 166 698.11 | 206 625.13 | 206 836.82 | 219 681.97 | 2 167 831.43 |
| | Importación | 164 028.43 | 158 323.20 | 146 626.31 | 150 393.11 | 137 319.52 | 61 845.13 | 109 247.33 | 123 028.21 | 122 712.03 | 147 583.92 | 157 332.96 | 163 172.89 | 1 641 613.04 |
| Total S.N.I. | | 1 056 470.56 | 989 113.46 | 1 102 522.08 | 1 056 081.71 | 1 093 656.87 | 1 055 844.00 | 1 050 969.90 | 1 055 476.83 | 1 057 026.58 | 1 095 818.42 | 1 058 567.07 | 1 151 209.02 | 12 822 756.49 |

| ENERGÍA ENTREGADA AL MEM, POR TIPO DE EMPRESA EN EL AÑO 2004 (MWh) | | | | | | | | | | | | | | |
|--|---------------------|---------------------|-------------------|---------------------|---------------------|---------------------|---------------------|---------------------|---------------------|---------------------|---------------------|---------------------|---------------------|----------------------|
| Tipo de Empresa | Tipo de Central | Ene | Feb | Mar | Abr | May | Jun | Jul | Ago | Sep | Oct | Nov | Dic | Total general |
| Generadora | Hidráulica | 398 386.53 | 256 063.59 | 560 265.41 | 458 389.02 | 665 528.62 | 830 330.12 | 743 465.49 | 705 922.08 | 595 693.57 | 513 942.19 | 447 431.33 | 529 640.54 | 6 705 058.49 |
| | Térmica Gas | 60 833.20 | 127 840.21 | 32 019.84 | 44 550.52 | 14 959.13 | 10 210.95 | 9 095.26 | 35 336.63 | 86 531.90 | 102 691.50 | 74 881.14 | 51 344.51 | 650 294.76 |
| | Térmica Gas Natural | 88 649.20 | 82 681.55 | 81 558.25 | 84 893.90 | 70 181.02 | 13 912.06 | 44 232.59 | 36 901.83 | 16 156.59 | 36 126.84 | 77 246.15 | 87 774.43 | 720 314.42 |
| | Térmica MCI | 23 779.80 | 28 747.13 | 18 988.88 | 18 449.60 | 16 730.37 | 1 537.82 | 11 230.63 | 13 993.26 | 21 478.03 | 26 556.27 | 27 215.61 | 23 713.18 | 232 420.58 |
| | Térmica Vapor | 262 625.32 | 282 216.71 | 212 247.24 | 241 949.69 | 127 484.73 | 81 121.49 | 76 669.38 | 83 674.84 | 166 698.11 | 206 625.13 | 206 836.82 | 219 681.97 | 2 167 831.43 |
| Total Generadora | | 834 274.03 | 777 549.19 | 905 079.62 | 848 232.73 | 894 883.87 | 937 112.43 | 884 693.35 | 875 828.64 | 886 558.19 | 885 941.93 | 833 611.05 | 912 154.64 | 10 475 919.67 |
| Distribuidora | Hidráulica | 41 160.89 | 30 442.36 | 37 984.66 | 43 475.69 | 51 423.20 | 42 830.18 | 38 457.80 | 34 987.63 | 34 560.13 | 38 749.73 | 45 379.43 | 53 687.15 | 493 138.86 |
| | Térmica MCI | 9 898.76 | 20 374.18 | 6 540.93 | 8 489.80 | 3 774.53 | 2 866.93 | 7 089.89 | 9 930.25 | 5 884.98 | 16 869.95 | 15 818.60 | 14 338.56 | 121 877.36 |
| Total Distribuidora | | 51 059.65 | 50 816.54 | 44 525.59 | 51 965.49 | 55 197.73 | 45 697.11 | 45 547.70 | 44 917.88 | 40 445.12 | 55 619.68 | 61 198.03 | 68 025.71 | 615 016.22 |
| Autoprodutora | Hidráulica | 7 082.91 | 2 411.59 | 6 247.10 | 5 417.85 | 6 212.51 | 11 153.82 | 11 468.99 | 11 692.08 | 7 295.80 | 6 672.84 | 6 417.08 | 7 204.75 | 89 277.32 |
| | Térmica Gas Natural | - | - | - | - | - | - | - | - | - | - | - | - | - |
| | Térmica MCI | 295.50 | 260.45 | 301.45 | 325.42 | 305.25 | 277.18 | 263.42 | 260.77 | 266.12 | 268.67 | 269.23 | 900.56 | 3 994.02 |
| Total Autoprodutora | | 7 378.41 | 2 672.04 | 6 548.55 | 5 743.27 | 6 517.76 | 11 431.00 | 11 732.41 | 11 952.86 | 7 561.92 | 6 941.52 | 6 686.31 | 8 105.31 | 93 271.34 |
| Importación | Importación | 164 028.43 | 158 323.20 | 146 626.31 | 150 393.11 | 137 319.52 | 61 845.13 | 109 247.33 | 123 028.21 | 122 712.03 | 147 583.92 | 157 332.96 | 163 172.89 | 1 641 613.04 |
| Total Importación | | 164 028.43 | 158 323.20 | 146 626.31 | 150 393.11 | 137 319.52 | 61 845.13 | 109 247.33 | 123 028.21 | 122 712.03 | 147 583.92 | 157 332.96 | 163 172.89 | 1 641 613.04 |
| Total general | | 1 056 740.52 | 989 360.97 | 1 102 780.06 | 1 056 334.60 | 1 093 918.87 | 1 056 085.68 | 1 051 220.79 | 1 055 727.59 | 1 057 277.26 | 1 096 087.05 | 1 058 828.35 | 1 151 458.54 | 12 825 820.28 |

ENERGÍA ENTREGADA AL MEM, POR EMPRESA GENERADORA EN EL AÑO 2004 (MWh)

| Empresa | Ene | Feb | Mar | Abr | May | Jun | Jul | Ago | Sep | Oct | Nov | Dic | Total |
|-----------------|-------------------|-------------------|-------------------|-------------------|-------------------|-------------------|-------------------|-------------------|-------------------|-------------------|-------------------|-------------------|----------------------|
| CATEG-G | 27 316.57 | 43 785.91 | 23 429.99 | 35 609.03 | 19 017.65 | 15 531.13 | 19 120.67 | 12 837.25 | 35 544.77 | 36 088.93 | 36 654.25 | 27 114.51 | 332 050.65 |
| Elecaastro | 21 606.27 | 20 977.98 | 19 428.36 | 22 634.53 | 20 356.54 | 15 235.15 | 21 176.20 | 19 483.77 | 21 939.86 | 22 098.89 | 23 074.85 | 22 786.03 | 250 798.43 |
| Electroquayas | 156 560.71 | 175 659.99 | 135 143.31 | 139 226.40 | 54 666.30 | 17 874.80 | 28 211.02 | 50 583.94 | 75 228.81 | 103 568.94 | 95 429.90 | 112 375.38 | 1 144 529.50 |
| Electroquil | 39 101.62 | 78 459.02 | 22 284.29 | 20 304.28 | 8 332.81 | 5 540.74 | 3 639.98 | 21 892.70 | 50 183.72 | 61 110.97 | 52 061.47 | 33 858.31 | 396 769.90 |
| EMAAP-Q | 4 730.20 | 4 940.80 | 5 127.00 | 4 572.00 | 4 457.00 | 3 559.00 | 4 411.00 | 4 400.40 | 4 791.00 | 5 440.00 | 4 370.00 | 4 427.00 | 55 225.40 |
| Hidroagoyán | 95 794.37 | 74 440.38 | 109 831.67 | 91 744.70 | 111 540.44 | 96 517.77 | 115 304.99 | 128 728.90 | 94 234.49 | 102 445.67 | 94 548.83 | 100 557.19 | 1 215 689.41 |
| Hidronación | 54 421.50 | 43 661.00 | 38 026.10 | 27 720.50 | 28 276.90 | 35 912.50 | 34 865.72 | 34 867.12 | 33 540.27 | 34 505.71 | 50 336.43 | 55 555.15 | 471 688.89 |
| Hidropaute | 227 401.22 | 120 091.67 | 392 730.01 | 317 089.25 | 502 534.65 | 679 231.25 | 570 352.50 | 521 723.25 | 447 078.42 | 356 348.50 | 281 317.28 | 351 383.52 | 4 767 281.52 |
| Intervisa | 6 420.60 | 14 784.19 | 1 887.09 | 2 314.63 | - | 123.02 | 285.90 | 3 707.78 | 4 608.01 | 11 630.92 | 6 289.32 | 6 497.45 | 58 548.90 |
| Machala Power | 88 649.20 | 82 681.55 | 81 558.25 | 84 893.90 | 70 181.02 | 13 912.06 | 44 232.59 | 36 901.83 | 16 156.59 | 36 126.84 | 77 246.15 | 87 774.43 | 720 314.42 |
| Termoesmeraldas | 85 799.48 | 83 622.83 | 58 766.50 | 81 138.02 | 60 282.45 | 52 170.30 | 34 256.01 | 29 744.97 | 78 147.48 | 86 168.13 | 87 882.92 | 89 282.95 | 827 262.04 |
| Termopichincha | 26 472.29 | 34 443.86 | 16 867.04 | 20 985.49 | 15 238.11 | 1 504.72 | 8 836.78 | 10 956.74 | 23 251.23 | 21 442.65 | 21 284.82 | 19 148.61 | 220 432.34 |
| Ulysses | - | - | - | - | - | - | - | - | 1 853.56 | 8 965.79 | 3 114.83 | 1 394.10 | 15 328.27 |
| Total | 834 274.03 | 777 549.19 | 905 079.62 | 848 232.73 | 894 883.87 | 937 112.43 | 884 693.35 | 875 828.64 | 886 558.19 | 885 941.93 | 833 611.05 | 912 154.64 | 10 475 919.67 |

ENERGÍA ENTREGADA AL MEM, POR EMPRESA DISTRIBUIDORA EN EL AÑO 2004 (MWh)

| Empresa | Ene | Feb | Mar | Abr | May | Jun | Jul | Ago | Sep | Oct | Nov | Dic | Total |
|--------------|------------------|------------------|------------------|------------------|------------------|------------------|------------------|------------------|------------------|------------------|------------------|------------------|-------------------|
| Ambato | 250.52 | 192.06 | 461.02 | 921.78 | 1 662.95 | 1 609.63 | 1 696.72 | 1 548.27 | 669.45 | 316.28 | 306.45 | 882.85 | 10 517.97 |
| Bolívar | 394.77 | 338.07 | 469.24 | 648.21 | 796.73 | 449.86 | 134.51 | 3.58 | 62.48 | 239.07 | 241.16 | 542.79 | 4 320.48 |
| Cotopaxi | 2 531.00 | 2 186.20 | 3 892.60 | 3 284.00 | 4 319.40 | 5 206.60 | 4 929.03 | 4 859.46 | 3 815.32 | 2 973.62 | 3 566.42 | 3 818.62 | 45 382.27 |
| El Oro | 432.46 | 638.04 | 121.29 | 82.05 | 17.83 | - | 68.43 | 223.56 | 815.71 | 795.19 | 44.24 | 7.49 | 3 246.29 |
| Manabí | 70.63 | 108.89 | - | - | 86.11 | 15.75 | - | 38.44 | - | - | - | - | 319.83 |
| Norte | 4 759.99 | 2 491.29 | 3 072.84 | 4 170.38 | 5 445.95 | 3 687.27 | 2 272.02 | 1 431.89 | 1 918.26 | 2 210.70 | 4 823.34 | 5 329.96 | 41 613.89 |
| Quito | 33 953.66 | 35 886.73 | 25 683.90 | 31 339.62 | 31 019.80 | 23 336.01 | 24 526.28 | 24 573.81 | 20 750.19 | 36 594.67 | 41 557.62 | 48 560.47 | 377 782.74 |
| Riobamba | 6 187.67 | 5 888.15 | 9 091.40 | 8 916.38 | 9 468.55 | 9 256.94 | 9 568.59 | 9 613.99 | 9 458.21 | 9 045.07 | 8 215.69 | 6 557.96 | 101 268.58 |
| Sta. Elena | 164.84 | 464.85 | 246.45 | 260.01 | 192.16 | 168.11 | 185.07 | 279.66 | 439.47 | 976.88 | 549.92 | 567.35 | 4 494.77 |
| Sur | 2 314.11 | 2 622.26 | 1 486.85 | 2 343.06 | 2 188.26 | 1 966.95 | 2 167.05 | 2 345.22 | 2 516.03 | 2 468.20 | 1 893.18 | 1 758.24 | 26 069.42 |
| Total | 51 059.65 | 50 816.54 | 44 525.59 | 51 965.49 | 55 197.73 | 45 697.11 | 45 547.70 | 44 917.88 | 40 445.12 | 55 619.68 | 61 198.03 | 68 025.71 | 615 016.22 |

Empresas Eléctricas Esmeraldas, Los Ríos y Milagro no han generado durante todo el AÑO 2004

ENERGÍA ENTREGADA AL MEM, POR EMPRESA AUTOPRODUCTORA EN EL AÑO 2004 (MWh)

| Empresa | Ene | Feb | Mar | Abr | May | Jun | Jul | Ago | Sep | Oct | Nov | Dic | Total |
|-------------------------|-----------------|-----------------|-----------------|-----------------|-----------------|------------------|------------------|------------------|-----------------|-----------------|-----------------|-----------------|------------------|
| Agua y Luz de Sillunchi | 68.68 | 31.15 | 25.89 | 66.74 | 97.93 | 50.38 | 13.72 | 20.94 | 33.97 | 36.99 | 75.58 | 70.80 | 592.76 |
| Ecoluz | 2 395.84 | 1 520.62 | 2 280.02 | 2 372.50 | 2 070.14 | 3 048.89 | 3 065.32 | 3 339.72 | 3 096.19 | 2 990.00 | 2 867.38 | 2 951.98 | 31 998.60 |
| Electroandina | 22.91 | - | 20.80 | 0.49 | - | 0.15 | - | - | - | - | - | - | 44.35 |
| EMAAP-Q | 3 759.27 | 434.84 | 3 237.53 | 2 198.09 | 3 263.95 | 7 428.36 | 7 602.83 | 7 911.24 | 3 874.12 | 2 952.49 | 2 613.58 | 2 972.95 | 48 249.26 |
| Famiproduct | 25.53 | 12.94 | 43.46 | 72.53 | 43.24 | 35.51 | 12.54 | 10.01 | 15.44 | 0.05 | 7.95 | 0.02 | 279.21 |
| Hidroimbabura | 70.20 | - | - | - | 48.43 | - | - | - | - | 8.00 | 8.40 | 87.00 | 222.03 |
| I.M.Mejía | 462.87 | 298.34 | 315.14 | 314.95 | 309.75 | 303.92 | 306.10 | 168.06 | - | 411.35 | 693.92 | 810.94 | 4 395.33 |
| La Internacional | 126.45 | 70.55 | 66.33 | 31.68 | 53.92 | 18.69 | 155.80 | 42.03 | 13.12 | 12.61 | 16.23 | 26.78 | 634.19 |
| Molinos La Unión | 176.69 | 56.10 | 301.40 | 433.40 | 368.38 | 303.42 | 325.22 | 210.10 | 278.40 | 261.40 | 142.00 | 284.30 | 3 140.81 |
| San Carlos | - | - | - | - | - | - | - | - | - | - | - | 651.02 | 651.02 |
| Total | 7 108.44 | 2 424.53 | 6 290.56 | 5 490.38 | 6 255.75 | 11 189.33 | 11 481.53 | 11 702.09 | 7 311.24 | 6 672.89 | 6 425.03 | 7 855.78 | 90 207.55 |

ENERGÍA ENTREGADA AL MEM, POR IMPORTACIÓN EN EL AÑO 2004 (MWh)

| Empresa | Ene | Feb | Mar | Abr | May | Jun | Jul | Ago | Sep | Oct | Nov | Dic | Total |
|--------------|-------------------|-------------------|-------------------|-------------------|-------------------|------------------|-------------------|-------------------|-------------------|-------------------|-------------------|-------------------|---------------------|
| Colombia | 164 028.43 | 158 323.20 | 146 626.31 | 150 393.11 | 137 319.52 | 61 845.13 | 109 247.33 | 123 028.21 | 122 712.03 | 147 583.92 | 157 332.96 | 163 172.89 | 1 641 613.04 |
| Total | 164 028.43 | 158 323.20 | 146 626.31 | 150 393.11 | 137 319.52 | 61 845.13 | 109 247.33 | 123 028.21 | 122 712.03 | 147 583.92 | 157 332.96 | 163 172.89 | 1 641 613.04 |

BALANCE DE ENERGÍA MENSUAL PRODUCIDA POR LAS GENERADORAS, POR CENTRAL, EN EL AÑO 2004

| Empresa | Tipo de Central | Central | Mes | Energía Bruta (MWh) | Consumo Auxiliares de Unidades (MWh) | Consumos Otros Auxiliares (MWh) | Energía Comprada al MEM (MWh) | Energía Comprada fuera del MEM (MWh) | Energía Disponible (MWh) | Energía Entregada al MEM (MWh) | Energía Generada No Incorporada al MEM (MWh) |
|------------------------------------|----------------------------------|------------------------------|-------------------|---------------------|--------------------------------------|---------------------------------|-------------------------------|--------------------------------------|--------------------------|--------------------------------|--|
| CATEG-G | Térmica Gas | Álvaro Tinajero | Ene | 12 143.62 | 199.08 | - | - | - | 11 944.54 | 11 944.54 | - |
| | | | Feb | 21 899.81 | 338.19 | - | - | - | 21 561.62 | 21 561.62 | - |
| | | | Mar | 7 575.87 | 149.72 | - | - | - | 7 426.15 | 7 426.15 | - |
| | | | Abr | 17 013.92 | 283.57 | - | - | - | 16 730.35 | 16 730.35 | - |
| | | | May | 6 363.79 | 135.88 | - | - | - | 6 227.91 | 6 227.91 | - |
| | | | Jun | 4 500.00 | 105.11 | - | - | - | 4 394.89 | 4 394.89 | - |
| | | | Jul | 4 252.51 | 101.09 | - | - | - | 4 151.42 | 4 151.42 | - |
| | | | Ago | 7 427.15 | 154.00 | - | - | - | 7 273.15 | 7 273.15 | - |
| | | | Sep | 15 737.87 | 248.62 | - | - | - | 15 489.26 | 15 489.26 | - |
| | | | Oct | 14 782.60 | 248.88 | - | - | - | 14 533.72 | 14 533.72 | - |
| | | | Nov | 15 903.24 | 272.09 | - | - | - | 15 631.15 | 15 631.15 | - |
| | | Dic | 9 896.71 | 188.68 | - | - | - | 9 708.03 | 9 708.03 | - | |
| | | Total Álvaro Tinajero | 137 497.09 | 2 424.90 | - | - | - | 135 072.19 | 135 072.19 | - | |
| | | Aníbal Santos (Gas) | Ene | 1 323.70 | 13.43 | - | - | - | 1 310.27 | 1 310.27 | - |
| | | | Feb | 2 267.76 | 22.22 | - | - | - | 2 245.54 | 2 245.54 | - |
| | | | Mar | 80.78 | 0.92 | - | - | - | 79.86 | 79.86 | - |
| | | | Abr | 1 664.06 | 18.01 | - | - | - | 1 646.04 | 1 646.04 | - |
| | | | May | 15.65 | 0.19 | - | - | - | 15.46 | 15.46 | - |
| | | | Jun | 60.62 | 0.77 | - | - | - | 59.85 | 59.85 | - |
| | | | Jul | 129.89 | 1.67 | - | - | - | 128.22 | 128.22 | - |
| | | | Ago | 42.34 | 0.67 | - | - | - | 41.66 | 41.66 | - |
| | Sep | | 7 538.59 | 64.79 | - | - | - | 7 473.81 | 7 473.81 | - | |
| | Oct | | 1 307.14 | 11.12 | - | - | - | 1 296.01 | 1 296.01 | - | |
| | Nov | 32.98 | 0.44 | - | - | - | 32.54 | 32.54 | - | | |
| | Dic | 238.13 | 2.78 | - | - | - | 235.34 | 235.34 | - | | |
| | Total Aníbal Santos (Gas) | 14 701.63 | 137.02 | - | - | - | 14 564.61 | 14 564.61 | - | | |
| | Total Térmica Gas | 152 198.72 | 2 561.92 | - | - | - | 149 636.80 | 149 636.80 | - | | |
| | Térmica Vapor | Aníbal Santos (Vapor) | Ene | 14 959.82 | 898.06 | - | - | - | 14 061.76 | 14 061.76 | - |
| | | | Feb | 21 095.28 | 1 116.53 | - | - | - | 19 978.75 | 19 978.75 | - |
| | | | Mar | 17 014.03 | 1 090.05 | - | - | - | 15 923.98 | 15 923.98 | - |
| | | | Abr | 18 319.56 | 1 086.93 | - | - | - | 17 232.63 | 17 232.63 | - |
| | | | May | 13 813.66 | 1 039.39 | - | - | - | 12 774.27 | 12 774.27 | - |
| | | | Jun | 12 041.14 | 964.75 | - | - | - | 11 076.39 | 11 076.39 | - |
| Jul | | | 15 896.50 | 1 055.47 | - | - | - | 14 841.03 | 14 841.03 | - | |
| Ago | | | 6 003.89 | 481.45 | - | - | - | 5 522.44 | 5 522.44 | - | |
| Sep | | | 13 384.37 | 802.66 | - | - | - | 12 581.70 | 12 581.70 | - | |
| Oct | | | 21 435.46 | 1 176.27 | - | - | - | 20 259.19 | 20 259.19 | - | |
| Nov | | | 22 154.06 | 1 163.50 | - | - | - | 20 990.56 | 20 990.56 | - | |
| Dic | | 18 197.22 | 1 026.08 | - | - | - | 17 171.14 | 17 171.14 | - | | |
| Total Aníbal Santos (Vapor) | 194 314.98 | 11 901.13 | - | - | - | 182 413.86 | 182 413.86 | - | | | |
| Total Térmica Vapor | 194 314.98 | 11 901.13 | - | - | - | 182 413.86 | 182 413.86 | - | | | |
| Total CATEG-G | | 346 513.70 | 14 463.05 | - | - | - | 332 050.65 | 332 050.65 | - | | |

BALANCE DE ENERGÍA MENSUAL PRODUCIDA POR LAS GENERADORAS, POR CENTRAL, EN EL AÑO 2004

| Empresa | Tipo de Central | Central | Mes | Energía Bruta (MWh) | Consumo Auxiliares de Unidades (MWh) | Consumos Otros Auxiliares (MWh) | Energía Comprada al MEM (MWh) | Energía Comprada fuera del MEM (MWh) | Energía Disponible (MWh) | Energía Entregada al MEM (MWh) | Energía Generada No Incorporada al MEM (MWh) |
|-----------------------|-------------------------|---------------------|-------------------|---------------------|--------------------------------------|---------------------------------|-------------------------------|--------------------------------------|--------------------------|--------------------------------|--|
| Elecaastro | Hidráulica | Saucay | Ene | 10 141.58 | 2.76 | 77.48 | - | - | 10 061.34 | 10 061.34 | - |
| | | | Feb | 8 217.86 | 2.51 | 65.45 | - | - | 8 149.91 | 8 149.91 | - |
| | | | Mar | 8 783.83 | 2.74 | 70.43 | - | - | 8 710.66 | 8 710.66 | - |
| | | | Abr | 10 505.63 | 2.61 | 99.49 | - | - | 10 403.53 | 10 403.53 | - |
| | | | May | 10 728.09 | 2.45 | 106.84 | - | - | 10 618.80 | 10 618.80 | - |
| | | | Jun | 8 113.22 | 2.55 | 77.71 | - | - | 8 032.95 | 8 032.95 | - |
| | | | Jul | 11 094.59 | 2.44 | 113.30 | - | - | 10 978.85 | 10 978.85 | - |
| | | | Ago | 9 381.94 | 2.45 | 94.27 | - | - | 9 285.21 | 9 285.21 | - |
| | | | Sep | 9 791.76 | 2.46 | 97.58 | - | - | 9 691.72 | 9 691.72 | - |
| | | | Oct | 9 127.10 | 2.34 | 120.56 | - | - | 9 004.20 | 9 004.20 | - |
| | | | Nov | 10 086.24 | 2.29 | 79.66 | - | - | 10 004.29 | 10 004.29 | - |
| | | | Dic | 10 843.42 | 2.59 | 106.62 | - | - | 10 734.21 | 10 734.21 | - |
| | | Total Saucay | 116 815.24 | 30.18 | 1 109.39 | - | - | 115 675.67 | 115 675.67 | - | |
| | | Saymirín | Ene | 6 097.87 | 4.97 | 115.00 | - | - | 5 977.89 | 5 977.89 | - |
| | | | Feb | 4 850.44 | 4.37 | 66.24 | - | - | 4 779.83 | 4 779.83 | - |
| | | | Mar | 5 925.29 | 4.73 | 80.60 | - | - | 5 839.97 | 5 839.97 | - |
| | | | Abr | 6 958.51 | 4.82 | 94.65 | - | - | 6 859.04 | 6 859.04 | - |
| | | | May | 8 220.68 | 5.07 | 114.78 | - | - | 8 100.83 | 8 100.83 | - |
| | | | Jun | 7 181.81 | 4.77 | 100.40 | - | - | 7 076.65 | 7 076.65 | - |
| | | | Jul | 7 663.50 | 5.12 | 105.95 | - | - | 7 552.43 | 7 552.43 | - |
| | | | Ago | 7 018.77 | 5.33 | 96.24 | - | - | 6 917.20 | 6 917.20 | - |
| | Sep | | 6 446.26 | 4.94 | 83.65 | - | - | 6 357.67 | 6 357.67 | - | |
| | Oct | | 6 219.66 | 5.41 | 16.13 | - | - | 6 198.12 | 6 198.12 | - | |
| | Nov | 6 956.94 | 5.88 | 96.56 | - | - | 6 854.51 | 6 854.51 | - | | |
| | Dic | 7 088.36 | 6.00 | 98.89 | - | - | 6 983.47 | 6 983.47 | - | | |
| | Total Saymirín | 80 628.08 | 61.40 | 1 069.09 | - | - | 79 497.60 | 79 497.60 | - | | |
| | Total Hidráulica | 197 443.32 | 91.58 | 2 178.48 | - | - | 195 173.26 | 195 173.26 | - | | |
| | Térmica MCI | Descanso | Ene | 5 705.22 | 158.82 | 23.62 | - | - | 5 522.78 | 5 522.78 | - |
| | | | Feb | 8 171.05 | 225.97 | 33.83 | - | - | 7 911.25 | 7 911.25 | - |
| | | | Mar | 5 022.98 | 143.05 | 20.80 | - | - | 4 859.13 | 4 859.13 | - |
| | | | Abr | 5 539.80 | 158.73 | 22.93 | - | - | 5 358.13 | 5 358.13 | - |
| | | | May | 1 692.30 | 49.85 | 7.01 | - | - | 1 635.44 | 1 635.44 | - |
| | | | Jun | 137.07 | 10.96 | 0.57 | - | - | 125.55 | 125.55 | - |
| Jul | | | 2 724.02 | 73.18 | 11.28 | - | - | 2 639.57 | 2 639.57 | - | |
| Ago | | | 3 336.97 | 96.74 | 13.82 | - | - | 3 226.42 | 3 226.42 | - | |
| Sep | | | 5 802.28 | 154.37 | 24.02 | - | - | 5 623.89 | 5 623.89 | - | |
| Oct | | | 6 884.31 | 186.99 | 28.50 | - | - | 6 668.82 | 6 668.82 | - | |
| Nov | | | 6 385.47 | 183.62 | 26.44 | - | - | 6 175.41 | 6 175.41 | - | |
| Dic | | | 5 182.03 | 149.46 | 21.45 | - | - | 5 011.12 | 5 011.12 | - | |
| Total Descanso | 56 583.50 | 1 591.74 | 234.26 | - | - | 54 757.50 | 54 757.50 | - | | | |

BALANCE DE ENERGÍA MENSUAL PRODUCIDA POR LAS GENERADORAS, POR CENTRAL, EN EL AÑO 2004

| Empresa | Tipo de Central | Central | Mes | Energía Bruta (MWh) | Consumo Auxiliares de Unidades (MWh) | Consumos Otros Auxiliares (MWh) | Energía Comprada al MEM (MWh) | Energía Comprada fuera del MEM (MWh) | Energía Disponible (MWh) | Energía Entregada al MEM (MWh) | Energía Generada No Incorporada al MEM (MWh) | | |
|-----------------------------------|-----------------|----------------------|-----------------------------|---------------------|--------------------------------------|---------------------------------|-------------------------------|--------------------------------------|--------------------------|--------------------------------|--|------------------|------------------|
| Elecaastro | Térmica MCI | Monay | Ene | 45.80 | 1.33 | 0.21 | - | - | 44.26 | 44.26 | - | | |
| | | | Feb | 142.50 | 4.85 | 0.65 | - | - | 137.00 | 137.00 | - | | |
| | | | Mar | 19.40 | 0.71 | 0.09 | - | - | 18.60 | 18.60 | - | | |
| | | | Abr | 14.45 | 0.56 | 0.07 | - | - | 13.83 | 13.83 | - | | |
| | | | May | 1.55 | 0.07 | 0.01 | - | - | 1.47 | 1.47 | - | | |
| | | | Jun | - | - | - | - | - | - | - | - | | |
| | | | Jul | 5.60 | 0.23 | 0.03 | - | - | 5.35 | 5.35 | - | | |
| | | | Ago | 56.85 | 1.66 | 0.26 | - | - | 54.94 | 54.94 | - | | |
| | | | Sep | 274.15 | 6.33 | 1.24 | - | - | 266.58 | 266.58 | - | | |
| | | | Oct | 235.25 | 6.43 | 1.07 | - | - | 227.75 | 227.75 | - | | |
| | | | Nov | 42.45 | 1.61 | 0.19 | - | - | 40.65 | 40.65 | - | | |
| | | | Dic | 59.39 | 1.89 | 0.27 | - | - | 57.23 | 57.23 | - | | |
| | | | Total Monay | | | | 897.39 | 25.67 | 4.07 | - | - | 867.66 | 867.66 |
| Total Térmica MCI | | | | 57 480.89 | 1 617.41 | 238.32 | - | - | 55 625.16 | 55 625.16 | - | | |
| Total Elecaastro | | | | 254 924.21 | 1 708.99 | 2 416.80 | - | - | 250 798.43 | 250 798.43 | - | | |
| Electroguayas | Térmica Gas | Enrique García | Ene | - | - | 15.06 | 15.06 | - | - | - | - | | |
| | | | Feb | 3 573.80 | 67.39 | 57.09 | 57.09 | - | 3 506.41 | 3 506.41 | - | | |
| | | | Mar | - | - | 56.81 | 56.81 | - | - | - | - | | |
| | | | Abr | 2 140.20 | 12.26 | 52.31 | 52.31 | - | 2 127.94 | 2 127.94 | - | | |
| | | | May | 239.70 | 1.40 | 50.72 | 50.72 | - | 238.30 | 238.30 | - | | |
| | | | Jun | - | - | 50.33 | 50.33 | - | - | - | - | | |
| | | | Jul | 641.90 | 4.39 | 48.03 | 48.03 | - | 637.51 | 637.51 | - | | |
| | | | Ago | 2 189.90 | 13.40 | 54.72 | 54.72 | - | 2 176.50 | 2 176.50 | - | | |
| | | | Sep | 1 051.60 | 10.24 | 45.24 | 45.24 | - | 1 041.36 | 1 041.36 | - | | |
| | | | Oct | 12 423.80 | 86.88 | 33.18 | 33.18 | - | 12 336.92 | 12 336.92 | - | | |
| | | | Nov | 588.70 | 7.31 | 52.59 | 52.59 | - | 581.39 | 581.39 | - | | |
| | | | Dic | 546.30 | 4.70 | 54.43 | 54.43 | - | 541.60 | 541.60 | - | | |
| | | | Total Enrique García | | | | 23 395.90 | 207.97 | 570.51 | 570.51 | - | 23 187.93 | 23 187.93 |
| | | Gonzalo Zevallos (G) | Ene | - | - | 132.03 | 132.03 | - | - | - | - | | |
| | | | Feb | 471.59 | 1.83 | - | - | - | 469.76 | 469.76 | - | | |
| | | | Mar | 0.19 | 0.00 | 324.43 | 324.43 | - | 0.18 | 0.18 | -0.00 | | |
| | | | Abr | - | - | 38.60 | 38.60 | - | - | - | - | | |
| | | | May | - | - | 843.28 | 843.28 | - | - | - | - | | |
| | | | Jun | - | - | 1 020.24 | 1 020.24 | - | - | - | - | | |
| | | | Jul | 1.80 | 0.63 | 795.05 | 795.05 | - | 1.17 | 1.17 | -0.00 | | |
| | | | Ago | - | - | 706.70 | 706.70 | - | - | - | - | | |
| | | | Sep | 72.33 | 0.25 | 543.12 | 543.12 | - | 72.08 | 72.08 | - | | |
| | | | Oct | - | - | 1.18 | 1.18 | - | - | - | - | | |
| Nov | - | - | - | - | - | - | - | - | | | | | |
| Dic | - | - | - | - | - | - | - | - | | | | | |
| Total Gonzalo Zevallos (G) | | | | 545.90 | 2.71 | 4 404.62 | 4 404.62 | - | 543.19 | 543.19 | -0.00 | | |
| Total Térmica Gas | | | | 23 941.80 | 210.68 | 4 975.14 | 4 975.14 | - | 23 731.12 | 23 731.12 | -0.00 | | |

BALANCE DE ENERGÍA MENSUAL PRODUCIDA POR LAS GENERADORAS, POR CENTRAL, EN EL AÑO 2004

| Empresa | Tipo de Central | Central | Mes | Energía Bruta (MWh) | Consumo Auxiliares de Unidades (MWh) | Consumos Otros Auxiliares (MWh) | Energía Comprada al MEM (MWh) | Energía Comprada fuera del MEM (MWh) | Energía Disponible (MWh) | Energía Entregada al MEM (MWh) | Energía Generada No Incorporada al MEM (MWh) |
|----------------------------|---------------------|-----------------------------------|---------------------|---------------------|--------------------------------------|---------------------------------|-------------------------------|--------------------------------------|--------------------------|--------------------------------|--|
| Electroguayas | Térmica Vapor | Gonzalo Zevallos (V) | Ene | 78 396.51 | 4 068.23 | - | - | - | 74 328.28 | 74 328.28 | - |
| | | | Feb | 97 115.14 | 4 190.88 | - | - | - | 92 924.26 | 92 924.26 | - |
| | | | Mar | 80 141.35 | 4 147.27 | - | - | - | 75 994.08 | 75 994.08 | - |
| | | | Abr | 65 350.21 | 3 677.11 | 93.82 | 93.82 | - | 61 673.10 | 61 673.10 | - |
| | | | May | 51 897.73 | 3 715.17 | - | - | - | 48 182.56 | 48 182.56 | - |
| | | | Jun | 19 742.91 | 1 868.11 | 81.96 | 81.96 | - | 17 874.80 | 17 874.80 | - |
| | | | Jul | 29 587.61 | 2 015.27 | 162.92 | 162.92 | - | 27 572.34 | 27 572.34 | - |
| | | | Ago | 51 242.41 | 2 834.97 | 147.05 | 147.05 | - | 48 407.44 | 48 407.44 | - |
| | | | Sep | 78 185.65 | 4 070.28 | - | - | - | 74 115.37 | 74 115.37 | - |
| | | | Oct | 95 722.81 | 4 490.79 | - | - | - | 91 232.02 | 91 232.02 | - |
| | | | Nov | 99 236.37 | 4 387.86 | - | - | - | 94 848.51 | 94 848.51 | - |
| | | | Dic | 72 154.13 | 3 472.18 | 240.56 | 240.56 | - | 68 681.95 | 68 681.95 | - |
| | | Total Gonzalo Zevallos (V) | 818 772.83 | 42 938.14 | 726.31 | 726.31 | - | 775 834.69 | 775 834.69 | - | |
| | | Trinitaria | Ene | 88 200.42 | 5 967.99 | 38.71 | 38.71 | - | 82 232.43 | 82 232.43 | - |
| | | | Feb | 84 134.45 | 5 374.89 | 107.11 | 107.11 | - | 78 759.56 | 78 759.56 | - |
| | | | Mar | 63 606.00 | 4 456.96 | 253.54 | 253.54 | - | 59 149.05 | 59 149.05 | - |
| | | | Abr | 80 882.77 | 5 457.41 | 132.93 | 132.93 | - | 75 425.36 | 75 425.36 | - |
| | | | May | 6 967.57 | 722.12 | 305.40 | 305.40 | - | 6 245.45 | 6 245.45 | - |
| | | | Jun | - | - | 130.21 | 130.21 | - | - | - | - |
| | | | Jul | - | - | 120.94 | 120.94 | - | - | - | - |
| | | | Ago | - | - | 163.08 | 163.08 | - | - | - | - |
| | | | Sep | - | - | 238.20 | 238.20 | - | - | - | - |
| | | | Oct | - | - | 216.21 | 216.21 | - | - | - | - |
| Nov | - | | - | 168.47 | 168.47 | - | - | - | - | | |
| Dic | 46 402.60 | 3 250.77 | 812.26 | 812.26 | - | 43 151.83 | 43 151.83 | - | | | |
| Total Trinitaria | 370 193.81 | 25 230.13 | 2 687.05 | 2 687.05 | - | 344 963.68 | 344 963.68 | - | | | |
| Total Térmica Vapor | 1 188 966.64 | 68 168.27 | 3 413.36 | 3 413.36 | - | 1 120 798.37 | 1 120 798.37 | - | | | |
| Total Electroguayas | | | 1 212 908.44 | 68 378.95 | 8 388.50 | 8 388.50 | - | 1 144 529.50 | 1 144 529.50 | -0.00 | |
| Electroquil | Térmica Gas | Electroquil | Ene | 40 734.84 | 1 598.76 | 268.77 | 268.77 | - | 39 136.08 | 39 101.62 | 34.46 |
| | | | Feb | 81 619.79 | 3 094.07 | 80.18 | 80.18 | - | 78 525.71 | 78 459.02 | 66.69 |
| | | | Mar | 23 129.11 | 827.00 | 241.30 | 241.30 | - | 22 302.12 | 22 284.29 | 17.83 |
| | | | Abr | 21 287.54 | 962.51 | 249.84 | 249.84 | - | 20 325.03 | 20 304.28 | 20.75 |
| | | | May | 8 851.27 | 507.52 | 288.31 | 288.31 | - | 8 343.75 | 8 332.81 | 10.94 |
| | | | Jun | 5 691.93 | 148.00 | 290.71 | 290.71 | - | 5 543.93 | 5 540.74 | 3.19 |
| | | | Jul | 3 762.10 | 119.54 | 208.11 | 208.11 | - | 3 642.56 | 3 639.98 | 2.58 |
| | | | Ago | 22 826.73 | 872.78 | 256.80 | 256.80 | - | 21 953.95 | 21 892.70 | 61.25 |
| | | | Sep | 52 273.59 | 2 036.43 | 157.96 | 157.96 | - | 50 237.16 | 50 183.72 | 53.45 |
| | | | Oct | 63 941.46 | 2 728.13 | 142.57 | 142.57 | - | 61 213.33 | 61 110.97 | 102.36 |
| | | | Nov | 54 388.90 | 2 266.60 | 198.42 | 198.42 | - | 52 122.30 | 52 061.47 | 60.83 |
| | | | Dic | 35 448.92 | 1 584.03 | 244.96 | 244.96 | - | 33 864.90 | 33 858.31 | 6.59 |
| | | Total Electroquil | 413 956.18 | 16 745.37 | 2 627.93 | 2 627.93 | - | 397 210.81 | 396 769.90 | 440.91 | |
| Total Térmica Gas | 413 956.18 | 16 745.37 | 2 627.93 | 2 627.93 | - | 397 210.81 | 396 769.90 | 440.91 | | | |
| Total Electroquil | | | 413 956.18 | 16 745.37 | 2 627.93 | 2 627.93 | - | 397 210.81 | 396 769.90 | 440.91 | |

BALANCE DE ENERGÍA MENSUAL PRODUCIDA POR LAS GENERADORAS, POR CENTRAL, EN EL AÑO 2004

| Empresa | Tipo de Central | Central | Mes | Energía Bruta (MWh) | Consumo Auxiliares de Unidades (MWh) | Consumos Otros Auxiliares (MWh) | Energía Comprada al MEM (MWh) | Energía Comprada fuera del MEM (MWh) | Energía Disponible (MWh) | Energía Entregada al MEM (MWh) | Energía Generada No Incorporada al MEM (MWh) | | |
|--------------------------|-----------------|---------------------|-------|---------------------|--------------------------------------|---------------------------------|-------------------------------|--------------------------------------|--------------------------|--------------------------------|--|-------------------|-------------|
| EMAAP-Q | Hidráulica | El Carmen | Ene | 4 895.24 | 69.64 | - | - | - | 4 825.60 | 4 730.20 | 95.40 | | |
| | | | Feb | 5 342.70 | 66.20 | - | - | - | 5 276.50 | 4 940.80 | 335.70 | | |
| | | | Mar | 5 255.90 | 73.60 | - | - | - | 5 182.30 | 5 127.00 | 55.30 | | |
| | | | Abr | 4 809.40 | 69.50 | - | - | - | 4 739.90 | 4 572.00 | 167.90 | | |
| | | | May | 4 632.33 | 69.93 | - | - | - | 4 562.40 | 4 457.00 | 105.40 | | |
| | | | Jun | 3 620.00 | 61.00 | - | - | - | 3 559.00 | 3 559.00 | - | | |
| | | | Jul | 4 480.00 | 67.40 | - | - | - | 4 412.60 | 4 411.00 | 1.60 | | |
| | | | Ago | 4 474.00 | 72.70 | - | - | - | 4 401.30 | 4 400.40 | 0.90 | | |
| | | | Sep | 4 864.21 | 71.21 | - | - | - | 4 793.00 | 4 791.00 | 2.00 | | |
| | | | Oct | 5 525.49 | 84.89 | - | - | - | 5 440.60 | 5 440.00 | 0.60 | | |
| | | | Nov | 4 436.30 | 61.30 | - | - | - | 4 375.00 | 4 370.00 | 5.00 | | |
| | | | Dic | 4 529.00 | 78.60 | - | - | - | 4 450.40 | 4 427.00 | 23.40 | | |
| Total El Carmen | | | | 56 864.57 | 845.97 | - | - | - | 56 018.60 | 55 225.40 | 793.20 | | |
| Total Hidráulica | | | | 56 864.57 | 845.97 | - | - | - | 56 018.60 | 55 225.40 | 793.20 | | |
| Total EMAAP-Q | | | | | | | | | | | | | |
| Hidroagoyán | Hidráulica | Agoyán | Ene | 62 116.40 | 111.40 | - | 0.04 | 10.00 | 62 015.04 | 62 015.04 | - | | |
| | | | Feb | 49 993.56 | 108.10 | - | 2.30 | 12.24 | 49 900.00 | 49 900.00 | - | | |
| | | | Mar | 85 377.10 | 125.70 | - | 7.07 | 11.68 | 85 270.15 | 85 270.15 | - | | |
| | | | Abr | 83 449.35 | 110.40 | - | 13.09 | 8.76 | 83 360.80 | 83 360.80 | - | | |
| | | | May | 107 341.35 | 113.10 | - | 0.31 | 8.32 | 107 236.88 | 107 236.88 | - | | |
| | | | Jun | 89 011.35 | 113.50 | - | 35.06 | 9.28 | 88 942.19 | 88 942.19 | - | | |
| | | | Jul | 108 137.06 | 117.90 | - | - | 8.48 | 108 027.64 | 108 027.64 | - | | |
| | | | Ago | 100 868.70 | 123.00 | - | 3.88 | 8.80 | 100 758.38 | 100 758.34 | 0.04 | | |
| | | | Sep | 78 408.88 | 107.70 | - | - | 8.64 | 78 309.82 | 78 309.82 | - | | |
| | | | Oct | 78 664.48 | 116.66 | - | 5.08 | 8.72 | 78 561.62 | 78 561.62 | - | | |
| | | | Nov | 74 206.98 | 109.00 | - | 9.10 | 8.48 | 74 115.56 | 74 115.56 | - | | |
| | | | Dic | 72 402.32 | 110.60 | - | 21.94 | 8.72 | 72 322.38 | 72 322.38 | - | | |
| | | Total Agoyán | | | | 989 977.53 | 1 367.06 | - | 97.87 | 112.12 | 988 820.46 | 988 820.42 | 0.04 |
| | | Pucará | Ene | 33 878.12 | 58.04 | 52.01 | - | 24.48 | 33 792.55 | 33 779.33 | 13.22 | | |
| | | | Feb | 24 612.95 | 47.38 | 50.02 | - | 24.84 | 24 540.39 | 24 540.38 | 0.01 | | |
| | | | Mar | 24 643.18 | 48.36 | 53.09 | - | 19.80 | 24 561.53 | 24 561.52 | 0.01 | | |
| | | | Abr | 8 417.20 | 17.58 | 51.71 | - | 36.00 | 8 383.91 | 8 383.90 | 0.01 | | |
| | | | May | 4 319.75 | 8.49 | 53.78 | - | 46.08 | 4 303.56 | 4 303.56 | -0.00 | | |
| | | | Jun | 7 611.91 | 18.59 | 52.30 | - | 34.56 | 7 575.58 | 7 575.58 | 0.00 | | |
| | | | Jul | 7 302.24 | 14.29 | 50.55 | - | 39.96 | 7 277.36 | 7 277.35 | 0.01 | | |
| | | | Ago | 28 053.12 | 47.71 | 54.15 | - | 19.44 | 27 970.70 | 27 970.56 | 0.14 | | |
| | | | Sep | 15 975.40 | 29.03 | 54.45 | - | 32.76 | 15 924.68 | 15 924.67 | 0.01 | | |
| | | | Oct | 23 949.02 | 39.59 | 60.29 | - | 34.92 | 23 884.06 | 23 884.05 | 0.01 | | |
| | | | Nov | 20 491.44 | 33.95 | 31.06 | - | 6.84 | 20 433.27 | 20 433.27 | -0.00 | | |
| Dic | 28 320.18 | | 47.64 | 65.81 | - | 28.08 | 28 234.81 | 28 234.81 | 0.00 | | | | |
| Total Pucará | | | | 227 574.51 | 410.65 | 629.22 | - | 347.76 | 226 882.40 | 226 868.99 | 13.41 | | |
| Total Hidráulica | | | | 1 217 552.04 | 1 777.71 | 629.22 | 97.87 | 459.88 | 1 215 702.86 | 1 215 689.41 | 13.45 | | |
| Total Hidroagoyán | | | | | | | | | | | | | |

BALANCE DE ENERGÍA MENSUAL PRODUCIDA POR LAS GENERADORAS, POR CENTRAL, EN EL AÑO 2004

| Empresa | Tipo de Central | Central | Mes | Energía Bruta (MWh) | Consumo Auxiliares de Unidades (MWh) | Consumos Otros Auxiliares (MWh) | Energía Comprada al MEM (MWh) | Energía Comprada fuera del MEM (MWh) | Energía Disponible (MWh) | Energía Entregada al MEM (MWh) | Energía Generada No Incorporada al MEM (MWh) |
|-----------------------------|-----------------|----------------|-----|---------------------|--------------------------------------|---------------------------------|-------------------------------|--------------------------------------|--------------------------|--------------------------------|--|
| Hidronación | Hidráulica | Marcel Laniado | Ene | 55 152.14 | 730.64 | - | - | - | 54 421.50 | 54 421.50 | - |
| | | | Feb | 44 248.56 | 587.56 | - | - | - | 43 661.00 | 43 661.00 | - |
| | | | Mar | 38 590.44 | 564.34 | - | - | - | 38 026.10 | 38 026.10 | - |
| | | | Abr | 28 131.56 | 411.06 | - | - | - | 27 720.50 | 27 720.50 | - |
| | | | May | 28 713.17 | 436.27 | - | - | - | 28 276.90 | 28 276.90 | - |
| | | | Jun | 36 457.89 | 545.39 | - | - | - | 35 912.50 | 35 912.50 | - |
| | | | Jul | 35 408.90 | 543.19 | - | - | - | 34 865.72 | 34 865.72 | - |
| | | | Ago | 35 387.30 | 520.19 | - | - | - | 34 867.12 | 34 867.12 | - |
| | | | Sep | 34 055.70 | 515.43 | - | - | - | 33 540.27 | 33 540.27 | - |
| | | | Oct | 35 054.30 | 548.59 | - | - | - | 34 505.71 | 34 505.71 | - |
| | | | Nov | 51 032.50 | 696.07 | - | - | - | 50 336.43 | 50 336.43 | - |
| | | | Dic | 56 335.10 | 779.95 | - | - | - | 55 555.15 | 55 555.15 | - |
| Total Marcel Laniado | | | | 478 567.56 | 6 878.66 | - | - | - | 471 688.89 | 471 688.89 | - |
| Total Hidráulica | | | | 478 567.56 | 6 878.66 | - | - | - | 471 688.89 | 471 688.89 | - |
| Total Hidronación | | | | | 478 567.56 | 6 878.66 | - | - | 471 688.89 | 471 688.89 | - |
| Hidropaute | Hidráulica | Paute | Ene | 228 744.00 | 685.30 | 657.48 | - | - | 227 401.22 | 227 401.22 | - |
| | | | Feb | 121 070.00 | 341.55 | 636.78 | - | - | 120 091.67 | 120 091.67 | - |
| | | | Mar | 394 073.00 | 656.26 | 686.73 | - | - | 392 730.01 | 392 730.01 | - |
| | | | Abr | 318 305.00 | 617.89 | 597.86 | - | - | 317 089.25 | 317 089.25 | - |
| | | | May | 504 128.00 | 910.15 | 683.20 | - | - | 502 534.65 | 502 534.65 | - |
| | | | Jun | 680 970.00 | 1 223.45 | 515.30 | - | - | 679 231.25 | 679 231.25 | - |
| | | | Jul | 572 022.00 | 1 125.39 | 544.11 | - | - | 570 352.50 | 570 352.50 | - |
| | | | Ago | 523 097.00 | 834.95 | 538.80 | - | - | 521 723.25 | 521 723.25 | - |
| | | | Sep | 448 336.00 | 668.66 | 588.93 | - | - | 447 078.42 | 447 078.42 | - |
| | | | Oct | 357 708.00 | 666.95 | 692.55 | - | - | 356 348.50 | 356 348.50 | - |
| | | | Nov | 282 512.00 | 555.00 | 639.72 | - | - | 281 317.28 | 281 317.28 | - |
| | | | Dic | 352 706.00 | 805.60 | 516.88 | - | - | 351 383.52 | 351 383.52 | - |
| Total Paute | | | | 4 783 671.00 | 9 091.15 | 7 298.33 | - | - | 4 767 281.52 | 4 767 281.52 | - |
| Total Hidráulica | | | | 4 783 671.00 | 9 091.15 | 7 298.33 | - | - | 4 767 281.52 | 4 767 281.52 | - |
| Total Hidropaute | | | | | 4 783 671.00 | 9 091.15 | 7 298.33 | - | 4 767 281.52 | 4 767 281.52 | - |
| Intervisa | Térmica Gas | Victoria II | Ene | 6 707.51 | 286.91 | 96.49 | 96.49 | - | 6 420.60 | 6 420.60 | - |
| | | | Feb | 15 438.83 | 654.64 | 93.15 | 93.15 | - | 14 784.19 | 14 784.19 | - |
| | | | Mar | 1 972.37 | 85.28 | 112.93 | 112.93 | - | 1 887.09 | 1 887.09 | - |
| | | | Abr | 2 417.08 | 102.45 | 82.19 | 82.19 | - | 2 314.63 | 2 314.63 | - |
| | | | May | - | - | 70.73 | 70.73 | - | - | - | - |
| | | | Jun | 125.48 | 2.46 | 96.34 | 96.34 | - | 123.02 | 123.02 | - |
| | | | Jul | 299.48 | 13.58 | 93.00 | 93.00 | - | 285.90 | 285.90 | - |
| | | | Ago | 3 722.39 | 14.61 | 91.68 | 91.68 | - | 3 707.78 | 3 707.78 | - |
| | | | Sep | 4 646.68 | 38.67 | 104.34 | 104.34 | - | 4 608.01 | 4 608.01 | - |
| | | | Oct | 11 696.97 | 66.05 | 90.71 | 90.71 | - | 11 630.92 | 11 630.92 | - |
| | | | Nov | 6 320.76 | 31.45 | 96.28 | 96.28 | - | 6 289.32 | 6 289.32 | - |
| | | | Dic | 6 529.93 | 32.49 | 84.10 | 84.10 | - | 6 497.45 | 6 497.45 | - |
| Total Victoria II | | | | 59 877.47 | 1 328.57 | 1 111.95 | 1 111.95 | - | 58 548.90 | 58 548.90 | - |
| Total Térmica Gas | | | | 59 877.47 | 1 328.57 | 1 111.95 | 1 111.95 | - | 58 548.90 | 58 548.90 | - |
| Total Intervisa | | | | | 59 877.47 | 1 328.57 | 1 111.95 | - | 58 548.90 | 58 548.90 | - |

BALANCE DE ENERGÍA MENSUAL PRODUCIDA POR LAS GENERADORAS, POR CENTRAL, EN EL AÑO 2004

| Empresa | Tipo de Central | Central | Mes | Energía Bruta (MWh) | Consumo Auxiliares de Unidades (MWh) | Consumos Otros Auxiliares (MWh) | Energía Comprada al MEM (MWh) | Energía Comprada fuera del MEM (MWh) | Energía Disponible (MWh) | Energía Entregada al MEM (MWh) | Energía Generada No Incorporada al MEM (MWh) |
|----------------------------------|---------------------|-----------------|-----|---------------------|--------------------------------------|---------------------------------|-------------------------------|--------------------------------------|--------------------------|--------------------------------|--|
| Machala Power | Térmica Gas Natural | Bajo Alto 1 | Ene | 90 390.30 | 1 355.85 | 23.77 | 23.77 | - | 89 034.45 | 88 649.20 | 385.25 |
| | | | Feb | 84 332.10 | 1 264.98 | 0.39 | 0.39 | - | 83 067.12 | 82 681.55 | 385.56 |
| | | | Mar | 83 233.60 | 1 248.50 | 10.37 | 10.37 | - | 81 985.10 | 81 558.25 | 426.85 |
| | | | Abr | 86 598.30 | 1 298.97 | 13.62 | 13.62 | - | 85 299.33 | 84 893.90 | 405.42 |
| | | | May | 71 634.20 | 1 074.51 | 85.00 | 85.00 | - | 70 559.69 | 70 181.02 | 378.67 |
| | | | Jun | 14 376.40 | 215.65 | 237.81 | 237.81 | - | 14 160.75 | 13 912.06 | 248.69 |
| | | | Jul | 45 262.10 | 678.93 | 148.45 | 148.45 | - | 44 583.17 | 44 232.59 | 350.58 |
| | | | Ago | 37 715.40 | 565.73 | 100.84 | 100.84 | - | 37 149.67 | 36 901.83 | 247.83 |
| | | | Sep | 16 510.50 | 247.66 | 158.89 | 158.89 | - | 16 262.84 | 16 156.59 | 106.26 |
| | | | Oct | 36 880.30 | 553.20 | 46.77 | 46.77 | - | 36 327.10 | 36 126.84 | 200.25 |
| | | | Nov | 78 861.10 | 1 182.92 | 432.03 | 432.03 | - | 77 678.18 | 77 246.15 | 432.03 |
| | | | Dic | 89 627.70 | 1 344.42 | 508.85 | 508.85 | - | 88 283.28 | 87 774.43 | 508.85 |
| Total Bajo Alto 1 | | | | 735 422.00 | 11 031.33 | 1 766.78 | 1 766.78 | - | 724 390.67 | 720 314.42 | 4 076.25 |
| Total Térmica Gas Natural | | | | 735 422.00 | 11 031.33 | 1 766.78 | 1 766.78 | - | 724 390.67 | 720 314.42 | 4 076.25 |
| Total Machala Power | | | | 735 422.00 | 11 031.33 | 1 766.78 | 1 766.78 | - | 724 390.67 | 720 314.42 | 4 076.25 |
| Termoesmeraldas | Térmica Vapor | Termoesmeraldas | Ene | 91 474.49 | 5 675.01 | 30.60 | 30.60 | - | 85 799.48 | 85 799.48 | - |
| | | | Feb | 89 008.20 | 5 385.23 | - | - | - | 83 622.97 | 83 622.83 | 0.14 |
| | | | Mar | 62 789.74 | 4 011.83 | 271.40 | 271.40 | - | 58 777.91 | 58 766.50 | 11.41 |
| | | | Abr | 86 621.84 | 5 483.91 | 21.60 | 21.60 | - | 81 137.93 | 81 138.02 | -0.09 |
| | | | May | 65 732.93 | 5 450.48 | - | - | - | 60 282.45 | 60 282.45 | - |
| | | | Jun | 57 392.17 | 5 221.87 | - | - | - | 52 170.30 | 52 170.30 | - |
| | | | Jul | 37 139.21 | 2 883.26 | 279.12 | 279.12 | - | 34 255.95 | 34 256.01 | -0.06 |
| | | | Ago | 31 669.85 | 1 924.88 | 389.74 | 389.74 | - | 29 744.97 | 29 744.97 | 0.00 |
| | | | Sep | 83 558.66 | 5 411.18 | - | - | - | 78 147.48 | 78 147.48 | - |
| | | | Oct | 91 779.76 | 5 611.63 | - | - | - | 86 168.13 | 86 168.13 | - |
| | | | Nov | 93 378.84 | 5 495.92 | - | - | - | 87 882.92 | 87 882.92 | - |
| | | | Dic | 95 012.55 | 5 729.60 | - | - | - | 89 282.95 | 89 282.95 | - |
| Total Termoesmeraldas | | | | 885 558.24 | 58 284.80 | 992.46 | 992.46 | - | 827 273.44 | 827 262.04 | 11.40 |
| Total Térmica Vapor | | | | 885 558.24 | 58 284.80 | 992.46 | 992.46 | - | 827 273.44 | 827 262.04 | 11.40 |
| Total Termoesmeraldas | | | | 885 558.24 | 58 284.80 | 992.46 | 992.46 | - | 827 273.44 | 827 262.04 | 11.40 |
| Termopichincha | Térmica Gas | Santa Rosa | Ene | 2 058.58 | 2.41 | 816.72 | 816.72 | - | 2 056.17 | 2 056.17 | - |
| | | | Feb | 6 822.29 | 8.62 | 641.88 | 641.88 | - | 6 813.67 | 6 813.67 | - |
| | | | Mar | 343.32 | 1.06 | 831.12 | 831.12 | - | 342.26 | 342.26 | - |
| | | | Abr | 1 433.74 | 6.47 | 561.72 | 561.72 | - | 1 427.27 | 1 427.27 | - |
| | | | May | 145.26 | 0.61 | 754.08 | 754.08 | - | 144.65 | 144.65 | - |
| | | | Jun | 92.84 | 0.39 | 781.80 | 781.80 | - | 92.45 | 92.45 | - |
| | | | Jul | 251.76 | 0.70 | 802.20 | 802.20 | - | 251.06 | 251.06 | - |
| | | | Ago | 246.02 | 1.18 | 930.72 | 930.72 | - | 244.84 | 244.84 | - |
| | | | Sep | 7 678.20 | 14.53 | 387.36 | 387.36 | - | 7 663.67 | 7 663.67 | - |
| | | | Oct | 1 785.54 | 2.59 | 810.36 | 810.36 | - | 1 782.95 | 1 782.95 | - |
| | | | Nov | 286.01 | 0.74 | 815.52 | 815.52 | - | 285.27 | 285.27 | - |
| | | | Dic | 504.90 | 1.12 | 861.60 | 861.60 | - | 503.78 | 503.78 | - |
| Total Santa Rosa | | | | 21 648.46 | 40.42 | 8 995.08 | 8 995.08 | - | 21 608.04 | 21 608.04 | - |
| Total Térmica Gas | | | | 21 648.46 | 40.42 | 8 995.08 | 8 995.08 | - | 21 608.04 | 21 608.04 | - |

BALANCE DE ENERGÍA MENSUAL PRODUCIDA POR LAS GENERADORAS, POR CENTRAL, EN EL AÑO 2004

| Empresa | Tipo de Central | Central | Mes | Energía Bruta (MWh) | Consumo Auxiliares de Unidades (MWh) | Consumos Otros Auxiliares (MWh) | Energía Comprada al MEM (MWh) | Energía Comprada fuera del MEM (MWh) | Energía Disponible (MWh) | Energía Entregada al MEM (MWh) | Energía Generada No Incorporada al MEM (MWh) | |
|-----------------------------|--------------------------|---------------|----------------------------|----------------------|--------------------------------------|---------------------------------|-------------------------------|--------------------------------------|--------------------------|--------------------------------|--|------------------|
| Termopichincha | Térmica MCI | Guangopolo | Ene | 18 697.84 | 485.08 | 10.12 | 10.12 | - | 18 212.76 | 18 212.76 | - | |
| | | | Feb | 21 245.55 | 546.67 | 0.63 | 0.63 | - | 20 698.88 | 20 698.88 | - | |
| | | | Mar | 14 510.51 | 399.36 | 20.81 | 20.81 | - | 14 111.15 | 14 111.15 | - | |
| | | | Abr | 13 439.70 | 362.06 | 26.00 | 26.00 | - | 13 077.64 | 13 077.64 | - | |
| | | | May | 15 546.52 | 453.06 | 15.68 | 15.68 | - | 15 093.46 | 15 093.46 | - | |
| | | | Jun | 1 461.53 | 49.26 | 43.17 | 43.17 | - | 1 412.27 | 1 412.27 | - | |
| | | | Jul | 8 837.53 | 252.10 | 32.08 | 32.37 | - | 8 585.72 | 8 585.72 | - | |
| | | | Ago | 11 050.18 | 338.28 | 17.76 | 17.76 | - | 10 711.90 | 10 711.90 | - | |
| | | | Sep | 16 030.94 | 443.38 | 11.85 | 11.85 | - | 15 587.56 | 15 587.56 | - | |
| | | | Oct | 20 197.00 | 537.30 | 6.39 | 6.39 | - | 19 659.70 | 19 659.70 | - | |
| | | | Nov | 21 575.10 | 575.55 | - | - | - | 20 999.55 | 20 999.55 | - | |
| | Dic | 19 163.29 | 518.46 | 8.50 | 8.50 | - | 18 644.83 | 18 644.83 | - | | | |
| | Total Guangopolo | | | | 181 755.69 | 4 960.56 | 192.99 | 193.28 | - | 176 795.42 | 176 795.42 | - |
| | Total Térmica MCI | | | | 181 755.69 | 4 960.56 | 192.99 | 193.28 | - | 176 795.42 | 176 795.42 | - |
| | Térmica Vapor | Power Barge I | Ene | 6 920.32 | 716.96 | 186.97 | 186.97 | - | 6 203.36 | 6 203.36 | - | |
| | | | Feb | 7 213.92 | 282.61 | 123.82 | 123.82 | - | 6 931.31 | 6 931.31 | - | |
| | | | Mar | 2 461.90 | 48.27 | 261.94 | 261.94 | - | 2 413.63 | 2 413.63 | - | |
| | | | Abr | 6 610.80 | 129.62 | 156.62 | 156.02 | - | 6 480.58 | 6 480.58 | - | |
| | | | May | - | - | 150.57 | 150.57 | - | - | - | - | |
| | | | Jun | - | - | 183.45 | 183.45 | - | - | - | - | |
| Jul | | | - | - | 198.96 | 198.96 | - | - | - | - | | |
| Ago | | | - | - | 170.93 | 170.93 | - | - | - | - | | |
| Total Power Barge I | | | | 23 206.94 | 1 177.46 | 1 433.26 | 1 432.66 | - | 22 028.88 | 22 028.88 | - | |
| Total Térmica Vapor | | | | 23 206.94 | 1 177.46 | 1 433.26 | 1 432.66 | - | 22 028.88 | 22 028.88 | - | |
| Total Termopichincha | | | | 226 611.09 | 6 178.44 | 10 621.33 | 10 621.02 | - | 220 432.34 | 220 432.34 | - | |
| Ulysseas | Térmica Vapor | Power Barge I | Sep | 1 853.56 | - | 127.99 | 127.99 | - | 1 853.56 | 1 853.56 | - | |
| | | | Oct | 8 965.79 | - | 118.77 | 118.77 | - | 8 965.79 | 8 965.79 | - | |
| | | | Nov | 3 114.83 | - | 188.04 | 188.04 | - | 3 114.83 | 3 114.83 | - | |
| | | | Dic | 1 394.10 | - | 207.46 | 207.46 | - | 1 394.10 | 1 394.10 | - | |
| | | | Total Power Barge I | | | | 15 328.27 | - | 642.26 | 642.26 | - | 15 328.27 |
| Total Ulysseas | | | | 15 328.27 | - | 642.26 | 642.26 | - | 15 328.27 | 15 328.27 | - | |
| Total general | | | | 10 687 754.77 | 196 712.98 | 36 495.55 | 26 248.76 | 459.88 | 10 481 254.88 | 10 475 919.67 | 5 335.21 | |

CATEG-G -> Corporación para la Administración Temporal Eléctrica de Guayaquil, Servicio de Generación -> Ex Electroecuador. Su central Guayaquil se da de baja en el mes de abril de 2003

Intervisa opera desde el mes de septiembre con las instalaciones de Victoria II (Barcaza), administrada anteriormente por Electroguayas.

Termopichincha suspende la operación de Power Barge I a partir de mayo de 2004, hasta obtener el permiso respectivo del CONELEC. Este permiso es concedido a la Empresa Ulysseas Inc. Actual operadora de la Central Power Barge I.

BALANCE DE ENERGÍA MENSUAL PRODUCIDA POR LAS DISTRIBUIDORAS, POR CENTRAL, EN EL AÑO 2004

| Empresa | Tipo de Central | Central | Mes | Energía Bruta (MWh) | Consumo Auxiliares de Unidades (MWh) | Consumos Otros Auxiliares (MWh) | Energía Comprada al MEM (MWh) | Energía Comprada fuera del MEM (MWh) | Energía Disponible (MWh) | Energía Entregada al MEM (MWh) | Energía Generada No Incorporada al MEM (MWh) | |
|--------------------------|-------------------------|-----------|---------------------|---------------------|--------------------------------------|---------------------------------|-------------------------------|--------------------------------------|--------------------------|--------------------------------|--|-----------------|
| Ambato | Hidráulica | Península | Ene | 206.44 | 0.94 | 25.00 | 25.00 | - | 205.50 | 205.50 | - | |
| | | | Feb | 63.71 | 1.17 | - | - | - | 62.54 | 62.54 | - | |
| | | | Mar | 461.98 | 0.96 | - | - | - | 461.02 | 461.02 | - | |
| | | | Abr | 910.82 | 0.84 | - | - | - | 909.97 | 909.97 | - | |
| | | | May | 1 662.00 | 0.92 | - | - | - | 1 661.08 | 1 661.08 | - | |
| | | | Jun | 1 610.54 | 0.92 | - | - | - | 1 609.63 | 1 609.63 | - | |
| | | | Jul | 1 691.28 | 1.11 | - | - | - | 1 690.17 | 1 690.17 | - | |
| | | | Ago | 1 549.62 | 1.35 | - | - | - | 1 548.27 | 1 548.27 | - | |
| | | | Sep | 486.65 | 1.84 | - | - | - | 484.81 | 484.81 | - | |
| | | | Oct | 166.64 | 1.08 | - | - | - | 165.57 | 165.57 | - | |
| | | | Nov | 307.16 | 0.71 | - | - | - | 306.45 | 306.45 | 0.00 | |
| | Dic | 883.69 | 0.85 | - | - | - | 882.85 | 882.85 | - | | | |
| | Total Península | | | | 10 000.54 | 12.68 | 25.00 | 25.00 | - | 9 987.86 | 9 987.86 | 0.00 |
| | Total Hidráulica | | | | 10 000.54 | 12.68 | 25.00 | 25.00 | - | 9 987.86 | 9 987.86 | 0.00 |
| | Térmica MCI | Lligua | Ene | 45.48 | 0.46 | - | - | - | 45.02 | 45.02 | - | |
| | | | Feb | 130.76 | 1.25 | - | - | - | 129.52 | 129.52 | - | |
| | | | Mar | - | - | - | - | - | - | - | - | |
| | | | Abr | 11.91 | 0.10 | - | - | - | 11.81 | 11.81 | - | |
| | | | May | 1.89 | 0.20 | - | - | - | 1.69 | 1.87 | -0.18 | |
| | | | Jun | - | - | - | - | - | - | - | - | |
| | | | Jul | 6.63 | 0.08 | - | - | - | 6.54 | 6.54 | - | |
| Ago | | | - | - | - | - | - | - | - | - | | |
| Sep | | | 186.40 | 1.76 | - | - | - | 184.64 | 184.64 | - | | |
| Oct | | | 152.18 | 1.47 | - | - | - | 150.71 | 150.71 | - | | |
| Nov | | | - | - | - | - | - | - | - | - | | |
| Dic | - | - | - | - | - | - | - | - | | | | |
| Total Lligua | | | | 535.25 | 5.32 | - | - | 529.92 | 530.10 | -0.18 | | |
| Total Térmica MCI | | | | 535.25 | 5.32 | - | - | 529.92 | 530.10 | -0.18 | | |
| Total Ambato | | | | 10 535.79 | 18.00 | 25.00 | 25.00 | - | 10 517.79 | 10 517.97 | -0.18 | |
| Bolívar | Hidráulica | Chimbo | Ene | 369.22 | 2.12 | - | - | - | 367.11 | 363.61 | 3.49 | |
| | | | Feb | 284.99 | 1.98 | - | - | - | 283.02 | 280.23 | 2.78 | |
| | | | Mar | 473.50 | 2.19 | - | - | - | 471.32 | 469.24 | 2.07 | |
| | | | Abr | 691.29 | 2.21 | - | - | - | 689.08 | 648.21 | 40.87 | |
| | | | May | 807.48 | 2.28 | - | - | - | 805.20 | 796.73 | 8.47 | |
| | | | Jun | 437.25 | 2.05 | - | - | - | 435.21 | 449.86 | -14.65 | |
| | | | Jul | 135.67 | 1.97 | - | - | - | 133.70 | 134.51 | -0.81 | |
| | | | Ago | 3.80 | 0.07 | - | - | - | 3.73 | 3.58 | 0.15 | |
| | | | Sep | - | - | - | - | - | - | - | - | |
| | | | Oct | 167.11 | 1.70 | - | - | - | 165.41 | 165.40 | 0.01 | |
| | | | Nov | 243.20 | 2.04 | - | - | - | 241.16 | 241.16 | -0.00 | |
| | | | Dic | 545.66 | 2.37 | - | - | - | 543.29 | 542.79 | 0.50 | |
| | | | Total Chimbo | | | | 4 159.16 | 20.95 | - | - | 4 138.21 | 4 095.32 |
| Total Hidráulica | | | | 4 159.16 | 20.95 | - | - | 4 138.21 | 4 095.32 | 42.89 | | |

BALANCE DE ENERGÍA MENSUAL PRODUCIDA POR LAS DISTRIBUIDORAS, POR CENTRAL, EN EL AÑO 2004

| Empresa | Tipo de Central | Central | Mes | Energía Bruta (MWh) | Consumo Auxiliares de Unidades (MWh) | Consumos Otros Auxiliares (MWh) | Energía Comprada al MEM (MWh) | Energía Comprada fuera del MEM (MWh) | Energía Disponible (MWh) | Energía Entregada al MEM (MWh) | Energía Generada No Incorporada al MEM (MWh) |
|--------------------------|-----------------|------------------------|-----|---------------------|--------------------------------------|---------------------------------|-------------------------------|--------------------------------------|--------------------------|--------------------------------|--|
| Bolívar | Térmica MCI | Guaranda | Ene | 38.55 | 1.13 | - | - | - | 37.42 | 31.16 | 6.27 |
| | | | Feb | 57.84 | 1.69 | - | - | - | 56.15 | 57.84 | -1.69 |
| | | | Mar | - | - | - | - | - | - | - | - |
| | | | Abr | - | - | - | - | - | - | - | - |
| | | | May | - | - | - | - | - | - | - | - |
| | | | Jun | - | - | - | - | - | - | - | - |
| | | | Jul | - | - | - | - | - | - | - | - |
| | | | Ago | - | - | - | - | - | - | - | - |
| | | | Sep | 64.46 | 1.98 | - | - | - | 62.48 | 62.48 | - |
| | | | Oct | 76.04 | 2.36 | - | - | - | 73.68 | 73.68 | - |
| | | | Nov | - | - | - | - | - | - | - | - |
| | | | Dic | - | - | - | - | - | - | - | - |
| | | Total Guaranda | | | | 236.89 | 7.15 | - | - | 229.74 | 225.16 |
| Total Térmica MCI | | | | 236.89 | 7.15 | - | - | 229.74 | 225.16 | 4.58 | |
| Total Bolívar | | | | 4 396.05 | 28.11 | - | - | 4 367.95 | 4 320.48 | 47.47 | |
| Centro Sur | Térmica MCI | Macas | Ene | - | - | - | - | - | - | - | - |
| | | | Feb | 0.14 | 0.06 | - | - | - | 0.08 | - | 0.08 |
| | | | Mar | 0.11 | 0.04 | - | - | - | 0.07 | - | 0.07 |
| | | | Abr | 0.08 | 0.04 | - | - | - | 0.04 | - | 0.04 |
| | | | May | 0.08 | 0.04 | - | - | - | 0.04 | - | 0.04 |
| | | | Jun | 0.21 | 0.06 | - | - | - | 0.15 | - | 0.15 |
| | | | Jul | 6.71 | 0.06 | - | - | - | 6.66 | - | 6.66 |
| | | | Ago | 0.21 | 0.06 | - | - | - | 0.15 | - | 0.15 |
| | | | Sep | 0.18 | 0.06 | - | - | - | 0.13 | - | 0.13 |
| | | | Oct | 0.27 | 0.06 | - | - | - | 0.22 | - | 0.22 |
| | | | Nov | 4.33 | 0.06 | - | - | - | 4.27 | - | 4.27 |
| | | | Dic | 0.16 | 0.06 | - | - | - | 0.11 | - | 0.11 |
| | | Total Macas | | | | 12.48 | 0.57 | - | - | 11.91 | - |
| Total Térmica MCI | | | | 12.48 | 0.57 | - | - | 11.91 | - | 11.91 | |
| Total Centro Sur | | | | 12.48 | 0.57 | - | - | 11.91 | - | 11.91 | |
| Cotopaxi | Hidráulica | Angamarca | Ene | 37.56 | 0.04 | - | - | - | 37.52 | - | 37.52 |
| | | | Feb | 32.06 | 0.03 | - | - | - | 32.03 | - | 32.03 |
| | | | Mar | 36.01 | 0.04 | - | - | - | 35.97 | - | 35.97 |
| | | | Abr | 36.72 | 0.04 | - | - | - | 36.68 | - | 36.68 |
| | | | May | 46.23 | 0.05 | - | - | - | 46.18 | - | 46.18 |
| | | | Jun | 35.88 | 0.04 | - | - | - | 35.84 | - | 35.84 |
| | | | Jul | 33.05 | 0.03 | - | - | - | 33.02 | - | 33.02 |
| | | | Ago | 37.00 | 0.04 | - | - | - | 36.96 | - | 36.96 |
| | | | Sep | 44.32 | 0.04 | - | - | - | 44.28 | - | 44.28 |
| | | | Oct | 41.54 | 0.04 | - | - | - | 41.50 | - | 41.50 |
| | | | Nov | 39.47 | 0.04 | - | - | - | 39.43 | - | 39.43 |
| | | | Dic | 43.72 | 0.04 | - | - | - | 43.68 | - | 43.68 |
| | | Total Angamarca | | | | 463.55 | 0.46 | - | - | 463.09 | - |

BALANCE DE ENERGÍA MENSUAL PRODUCIDA POR LAS DISTRIBUIDORAS, POR CENTRAL, EN EL AÑO 2004

| Empresa | Tipo de Central | Central | Mes | Energía Bruta (MWh) | Consumo Auxiliares de Unidades (MWh) | Consumos Otros Auxiliares (MWh) | Energía Comprada al MEM (MWh) | Energía Comprada fuera del MEM (MWh) | Energía Disponible (MWh) | Energía Entregada al MEM (MWh) | Energía Generada No Incorporada al MEM (MWh) |
|----------------------------|------------------|------------------------|------------------|---------------------|--------------------------------------|---------------------------------|-------------------------------|--------------------------------------|--------------------------|--------------------------------|--|
| Cotopaxi | Hidráulica | Catazacón | Ene | 451.43 | 0.45 | - | - | - | 450.98 | - | 450.98 |
| | | | Feb | 334.16 | 0.33 | - | - | - | 333.83 | - | 333.83 |
| | | | Mar | 496.68 | 0.50 | - | - | - | 496.18 | - | 496.18 |
| | | | Abr | 501.89 | 0.50 | - | - | - | 501.39 | - | 501.39 |
| | | | May | 492.16 | 0.49 | - | - | - | 491.67 | - | 491.67 |
| | | | Jun | 458.06 | 0.46 | - | - | - | 457.60 | - | 457.60 |
| | | | Jul | 494.42 | 0.49 | - | - | - | 493.93 | - | 493.93 |
| | | | Ago | 260.18 | 0.26 | - | - | - | 259.92 | - | 259.92 |
| | | | Sep | 381.53 | 0.38 | - | - | - | 381.15 | - | 381.15 |
| | | | Oct | 480.47 | 0.48 | - | - | - | 479.99 | - | 479.99 |
| | | | Nov | 438.47 | 0.44 | - | - | - | 438.03 | - | 438.03 |
| | | | Dic | 451.64 | 0.45 | - | - | - | 451.19 | - | 451.19 |
| | | Total Catazacón | 5 241.10 | 5.24 | - | - | 5 235.86 | - | 5 235.86 | | |
| | | El Estado | Ene | 1 016.73 | 1.02 | - | - | 1 015.71 | - | 1 015.71 | |
| | | | Feb | 554.66 | 0.55 | - | - | 554.11 | - | 554.11 | |
| | | | Mar | 1 118.33 | 1.12 | - | - | 1 117.21 | - | 1 117.21 | |
| | | | Abr | 1 148.98 | 1.15 | - | - | 1 147.83 | - | 1 147.83 | |
| | | | May | 1 143.31 | 1.14 | - | - | 1 142.17 | - | 1 142.17 | |
| | | | Jun | 1 057.37 | 1.06 | - | - | 1 056.31 | - | 1 056.31 | |
| | | | Jul | 1 184.62 | 1.18 | - | - | 1 183.44 | - | 1 183.44 | |
| | | | Ago | 726.23 | 0.73 | - | - | 725.50 | - | 725.50 | |
| | | | Sep | 785.52 | 0.78 | - | - | 784.74 | - | 784.74 | |
| | | | Oct | 785.52 | 0.78 | - | - | 784.74 | - | 784.74 | |
| | | | Nov | 686.09 | 0.69 | - | - | 685.40 | - | 685.40 | |
| | | | Dic | 921.28 | 0.92 | - | - | 920.36 | - | 920.36 | |
| | | Total El Estado | 11 128.64 | 11.12 | - | - | 11 117.52 | - | 11 117.52 | | |
| | | Illuchi No. 1 | Ene | 1 167.97 | 1.17 | - | - | 1 166.80 | 1 165.85 | 0.95 | |
| | | | Feb | 1 010.81 | 1.01 | - | - | 1 009.80 | 1 009.60 | 0.20 | |
| | | | Mar | 1 731.23 | 1.73 | - | - | 1 729.50 | 1 729.74 | -0.24 | |
| | | | Abr | 1 439.64 | 1.44 | - | - | 1 438.20 | 1 438.20 | - | |
| | | | May | 1 892.09 | 1.89 | - | - | 1 890.20 | 1 888.25 | 1.95 | |
| | | | Jun | 2 237.94 | 2.24 | - | - | 2 235.70 | 2 235.70 | - | |
| | | | Jul | 2 159.06 | 2.16 | - | - | 2 156.90 | 2 166.52 | -9.61 | |
| | | | Ago | 2 107.71 | 2.11 | - | - | 2 105.60 | 2 103.23 | 2.37 | |
| | | | Sep | 1 748.35 | 1.75 | - | - | 1 746.60 | 1 742.46 | 4.14 | |
| | | | Oct | 1 370.57 | 1.37 | - | - | 1 369.20 | 1 359.86 | 9.34 | |
| Nov | 1 607.71 | | 1.61 | - | - | 1 606.10 | 1 603.01 | 3.09 | | | |
| Dic | 1 711.71 | | 1.71 | - | - | 1 710.00 | 1 716.72 | -6.72 | | | |
| Total Illuchi No. 1 | 20 184.76 | 20.16 | - | - | 20 164.60 | 20 159.14 | 5.46 | | | | |

BALANCE DE ENERGÍA MENSUAL PRODUCIDA POR LAS DISTRIBUIDORAS, POR CENTRAL, EN EL AÑO 2004

| Empresa | Tipo de Central | Central | Mes | Energía Bruta (MWh) | Consumo Auxiliares de Unidades (MWh) | Consumos Otros Auxiliares (MWh) | Energía Comprada al MEM (MWh) | Energía Comprada fuera del MEM (MWh) | Energía Disponible (MWh) | Energía Entregada al MEM (MWh) | Energía Generada No Incorporada al MEM (MWh) | |
|----------------------------|-----------------|---------------|----------------------------|---------------------|--------------------------------------|---------------------------------|-------------------------------|--------------------------------------|--------------------------|--------------------------------|--|------------------|
| Cotopaxi | Hidráulica | Illuchi No. 2 | Ene | 1 367.47 | 1.37 | - | - | - | 1 366.10 | 1 365.15 | 0.95 | |
| | | | Feb | 1 177.98 | 1.18 | - | - | - | 1 176.80 | 1 176.60 | 0.20 | |
| | | | Mar | 2 164.78 | 2.16 | - | - | - | 2 162.62 | 2 162.86 | -0.24 | |
| | | | Abr | 1 847.65 | 1.85 | - | - | - | 1 845.80 | 1 845.80 | - | |
| | | | May | 2 435.53 | 2.43 | - | - | - | 2 433.10 | 2 431.15 | 1.95 | |
| | | | Jun | 2 973.87 | 2.97 | - | - | - | 2 970.90 | 2 970.90 | - | |
| | | | Jul | 2 755.65 | 2.75 | - | - | - | 2 752.90 | 2 762.52 | -9.61 | |
| | | | Ago | 2 761.36 | 2.76 | - | - | - | 2 758.60 | 2 756.23 | 2.37 | |
| | | | Sep | 2 079.08 | 2.08 | - | - | - | 2 077.00 | 2 072.86 | 4.14 | |
| | | | Oct | 1 624.72 | 1.62 | - | - | - | 1 623.10 | 1 613.76 | 9.34 | |
| | | | Nov | 1 968.47 | 1.97 | - | - | - | 1 966.50 | 1 963.41 | 3.09 | |
| | | | Dic | 2 118.32 | 2.12 | - | - | - | 2 116.20 | 2 101.90 | 14.30 | |
| | | | Total Illuchi No. 2 | | | | 25 274.87 | 25.25 | - | - | - | 25 249.62 |
| Total Hidráulica | | | | 62 292.92 | 62.23 | - | - | - | 62 230.69 | 45 382.27 | 16 848.42 | |
| Total Cotopaxi | | | | 62 292.92 | 62.23 | - | - | - | 62 230.69 | 45 382.27 | 16 848.42 | |
| El Oro | Térmica MCI | Bellavista | Ene | 1.80 | - | 0.01 | - | - | 1.79 | - | 1.79 | |
| | | | Feb | 1.72 | - | 0.01 | - | - | 1.71 | - | 1.71 | |
| | | | Mar | 1.80 | - | 0.01 | - | - | 1.79 | - | 1.79 | |
| | | | Abr | 1.76 | - | 0.01 | - | - | 1.75 | - | 1.75 | |
| | | | May | 2.08 | - | 0.01 | - | - | 2.07 | - | 2.07 | |
| | | | Jun | 1.44 | - | 0.01 | - | - | 1.43 | - | 1.43 | |
| | | | Jul | 1.60 | - | 0.01 | - | - | 1.59 | - | 1.59 | |
| | | | Ago | 1.20 | - | 0.01 | - | - | 1.19 | - | 1.19 | |
| | | | Sep | 1.72 | - | 0.01 | - | - | 1.71 | - | 1.71 | |
| | | | Oct | 1.88 | - | 0.01 | - | - | 1.87 | - | 1.87 | |
| | | | Nov | 1.60 | - | 0.01 | - | - | 1.59 | - | 1.59 | |
| | | | Dic | 1.68 | - | 0.01 | - | - | 1.67 | - | 1.67 | |
| | | | Total Bellavista | | | | 20.28 | - | 0.17 | - | - | 20.11 |
| | Térmica MCI | Colin Lockett | Ene | 348.40 | 7.77 | 28.59 | - | 10.20 | 322.24 | 322.24 | - | |
| | | | Feb | 359.25 | 8.06 | 28.28 | - | 9.81 | 332.72 | 332.72 | - | |
| | | | Mar | 129.00 | 2.04 | 18.48 | - | 12.81 | 121.29 | 121.29 | 0.00 | |
| | | | Abr | 60.20 | 0.70 | 16.59 | - | 12.98 | 55.89 | 55.89 | - | |
| | | | May | 11.00 | 0.24 | 13.46 | - | 12.90 | 10.21 | 10.21 | - | |
| | | | Jun | - | - | 11.21 | - | - | 11.21 | - | - | |
| | | | Jul | 41.30 | 1.33 | 8.86 | - | 8.86 | 39.97 | 39.97 | - | |
| | | | Ago | 185.10 | 2.94 | 9.40 | - | 7.26 | 180.02 | 180.02 | - | |
| | | | Sep | 605.50 | 9.09 | 3.70 | - | 3.70 | 596.41 | 596.41 | - | |
| | | | Oct | 656.30 | 10.26 | 1.96 | - | 1.84 | 645.92 | 645.92 | - | |
| Nov | 44.80 | 0.71 | 8.37 | - | 8.51 | 44.24 | 44.24 | - | | | | |
| Dic | 7.90 | 0.41 | 10.11 | - | 10.11 | 7.49 | 7.49 | - | | | | |
| Total Colin Lockett | | | | 2 448.75 | 43.55 | 159.01 | - | 110.20 | 2 356.40 | 2 356.40 | 0.00 | |

BALANCE DE ENERGÍA MENSUAL PRODUCIDA POR LAS DISTRIBUIDORAS, POR CENTRAL, EN EL AÑO 2004

| Empresa | Tipo de Central | Central | Mes | Energía Bruta (MWh) | Consumo Auxiliares de Unidades (MWh) | Consumos Otros Auxiliares (MWh) | Energía Comprada al MEM (MWh) | Energía Comprada fuera del MEM (MWh) | Energía Disponible (MWh) | Energía Entregada al MEM (MWh) | Energía Generada No Incorporada al MEM (MWh) |
|----------------------|-----------------|-------------------------|---------------|---------------------|--------------------------------------|---------------------------------|-------------------------------|--------------------------------------|--------------------------|--------------------------------|--|
| El Oro | Térmica MCI | Costa Rica | Ene | 3.09 | - | 0.01 | - | - | 3.08 | - | 3.08 |
| | | | Feb | 2.64 | - | 0.01 | - | - | 2.62 | - | 2.62 |
| | | | Mar | 2.79 | - | 0.01 | - | - | 2.78 | - | 2.78 |
| | | | Abr | 2.84 | - | 0.01 | - | - | 2.83 | - | 2.83 |
| | | | May | 2.73 | - | 0.01 | - | - | 2.72 | - | 2.72 |
| | | | Jun | 3.15 | - | 0.01 | - | - | 3.14 | - | 3.14 |
| | | | Jul | 3.07 | - | 0.01 | - | - | 3.06 | - | 3.06 |
| | | | Ago | 3.07 | - | 0.01 | - | - | 3.05 | - | 3.05 |
| | | | Sep | 2.91 | - | 0.01 | - | - | 2.90 | - | 2.90 |
| | | | Oct | 3.14 | - | 0.01 | - | - | 3.13 | - | 3.13 |
| | | | Nov | 2.75 | - | 0.01 | - | - | 2.74 | - | 2.74 |
| | | | Dic | 2.75 | - | 0.01 | - | - | 2.74 | - | 2.74 |
| | | Total Costa Rica | 34.94 | - | 0.14 | - | - | 34.79 | - | 34.79 | |
| | | Jambelí | Ene | 18.24 | - | 0.03 | - | - | 18.21 | - | 18.21 |
| | | | Feb | 22.38 | - | 0.03 | - | - | 22.35 | - | 22.35 |
| | | | Mar | 17.72 | - | 0.03 | - | - | 17.69 | - | 17.69 |
| | | | Abr | 19.25 | - | 0.03 | - | - | 19.21 | - | 19.21 |
| | | | May | 18.45 | - | 0.03 | - | - | 18.42 | - | 18.42 |
| | | | Jun | 13.28 | - | 0.03 | - | - | 13.25 | - | 13.25 |
| | | | Jul | 16.97 | - | 0.03 | - | - | 16.93 | - | 16.93 |
| | | | Ago | 19.67 | - | 0.03 | - | - | 19.64 | - | 19.64 |
| | | | Sep | 20.11 | - | 0.03 | - | - | 20.07 | - | 20.07 |
| | | | Oct | 17.27 | - | 0.03 | - | - | 17.24 | - | 17.24 |
| | | | Nov | 18.76 | - | 0.03 | - | - | 18.73 | - | 18.73 |
| | | | Dic | 18.23 | - | 0.03 | - | - | 18.20 | - | 18.20 |
| | | Total Jambelí | 220.32 | - | 0.40 | - | - | 219.92 | - | 219.92 | |
| | | Machala | Ene | 119.13 | 2.62 | 14.63 | - | 8.34 | 110.22 | 110.22 | - |
| | | | Feb | 329.50 | 7.23 | 24.10 | - | 7.15 | 305.32 | 305.32 | - |
| | | | Mar | - | - | 8.66 | - | 8.66 | - | - | - |
| | | | Abr | 28.50 | 0.65 | 10.23 | - | 8.54 | 26.16 | 26.16 | - |
| | | | May | 8.28 | 0.24 | 8.93 | - | 8.52 | 7.62 | 7.62 | - |
| | | | Jun | - | - | 7.23 | - | 7.23 | - | - | - |
| | | | Jul | 29.23 | 0.77 | 6.45 | - | 6.45 | 28.46 | 28.46 | - |
| | | | Ago | 45.00 | 0.94 | 7.37 | - | 6.85 | 43.54 | 43.54 | - |
| | | | Sep | 224.00 | 4.70 | 7.09 | - | 7.09 | 219.30 | 219.30 | - |
| | | | Oct | 152.50 | 3.20 | 7.88 | - | 7.86 | 149.27 | 149.27 | - |
| Nov | - | | - | 6.76 | - | 6.76 | - | - | - | | |
| Dic | - | | - | 7.88 | - | 7.88 | - | - | - | | |
| Total Machala | 936.13 | 20.34 | 117.20 | - | 91.31 | 889.89 | 889.89 | - | | | |

BALANCE DE ENERGÍA MENSUAL PRODUCIDA POR LAS DISTRIBUIDORAS, POR CENTRAL, EN EL AÑO 2004

| Empresa | Tipo de Central | Central | Mes | Energía Bruta (MWh) | Consumo Auxiliares de Unidades (MWh) | Consumos Otros Auxiliares (MWh) | Energía Comprada al MEM (MWh) | Energía Comprada fuera del MEM (MWh) | Energía Disponible (MWh) | Energía Entregada al MEM (MWh) | Energía Generada No Incorporada al MEM (MWh) | |
|--------------------------|-----------------|-------------------------|-----------------|---------------------|--------------------------------------|---------------------------------|-------------------------------|--------------------------------------|--------------------------|--------------------------------|--|--------------|
| El Oro | Térmica MCI | Pongalillo | Ene | 1.17 | - | 0.01 | - | - | 1.16 | - | 1.16 | |
| | | | Feb | 1.24 | - | 0.01 | - | - | 1.23 | - | 1.23 | |
| | | | Mar | 1.33 | - | 0.01 | - | - | 1.32 | - | 1.32 | |
| | | | Abr | 1.37 | - | 0.01 | - | - | 1.35 | - | 1.35 | |
| | | | May | 0.85 | - | 0.01 | - | - | 0.84 | - | 0.84 | |
| | | | Jun | 0.93 | - | 0.01 | - | - | 0.92 | - | 0.92 | |
| | | | Jul | 1.37 | - | 0.01 | - | - | 1.35 | - | 1.35 | |
| | | | Ago | 1.34 | - | 0.01 | - | - | 1.33 | - | 1.33 | |
| | | | Sep | 1.41 | - | 0.01 | - | - | 1.40 | - | 1.40 | |
| | | | Oct | 1.30 | - | 0.01 | - | - | 1.29 | - | 1.29 | |
| | | | Nov | 1.40 | - | 0.01 | - | - | 1.39 | - | 1.39 | |
| | | | Dic | 1.43 | - | 0.01 | - | - | 1.42 | - | 1.42 | |
| | | Total Pongalillo | | | 15.13 | - | 0.14 | - | - | 14.99 | - | 14.99 |
| Total Térmica MCI | | | 3 675.55 | 63.89 | 277.07 | - | 201.52 | 3 536.10 | 3 246.29 | 289.81 | | |
| Total El Oro | | | 3 675.55 | 63.89 | 277.07 | - | 201.52 | 3 536.10 | 3 246.29 | 289.81 | | |
| Galápagos | Térmica MCI | Floreana | Ene | 5.12 | - | - | - | - | 5.12 | - | 5.12 | |
| | | | Feb | 4.84 | - | - | - | - | 4.84 | - | 4.84 | |
| | | | Mar | 5.52 | - | - | - | - | 5.52 | - | 5.52 | |
| | | | Abr | 5.56 | - | - | - | - | 5.56 | - | 5.56 | |
| | | | May | 5.16 | - | - | - | - | 5.16 | - | 5.16 | |
| | | | Jun | 5.10 | - | - | - | - | 5.10 | - | 5.10 | |
| | | | Jul | 4.44 | - | - | - | - | 4.44 | - | 4.44 | |
| | | | Ago | 4.67 | - | - | - | - | 4.67 | - | 4.67 | |
| | | | Sep | 4.24 | - | - | - | - | 4.24 | - | 4.24 | |
| | | | Oct | 4.31 | - | - | - | - | 4.31 | - | 4.31 | |
| | | | Nov | 3.89 | - | - | - | - | 3.89 | - | 3.89 | |
| | | | Dic | 3.75 | - | - | - | - | 3.75 | - | 3.75 | |
| | | Total Floreana | | | 56.60 | - | - | - | - | 56.60 | - | 56.60 |
| | | Isabela | Ene | 124.16 | - | 0.63 | - | - | 123.53 | - | 123.53 | |
| | | | Feb | 138.69 | - | 0.41 | - | - | 138.28 | - | 138.28 | |
| | | | Mar | 121.54 | - | 0.38 | - | - | 121.16 | - | 121.16 | |
| | | | Abr | 134.16 | - | 0.42 | - | - | 133.74 | - | 133.74 | |
| | | | May | 125.05 | - | 0.60 | - | - | 124.45 | - | 124.45 | |
| | | | Jun | 119.84 | - | 0.61 | - | - | 119.23 | - | 119.23 | |
| | | | Jul | 121.56 | - | 0.85 | - | - | 120.71 | - | 120.71 | |
| | | | Ago | 117.38 | - | 0.99 | - | - | 116.39 | - | 116.39 | |
| | | | Sep | 117.18 | - | 0.94 | - | - | 116.24 | - | 116.24 | |
| | | | Oct | 125.68 | - | 1.02 | - | - | 124.66 | - | 124.66 | |
| Nov | 129.00 | | - | 0.91 | - | - | 128.09 | - | 128.09 | | | |
| Dic | 143.07 | - | 0.88 | - | - | 142.19 | - | 142.19 | | | | |
| Total Isabela | | | 1 517.31 | - | 8.65 | - | - | 1 508.66 | - | 1 508.66 | | |

BALANCE DE ENERGÍA MENSUAL PRODUCIDA POR LAS DISTRIBUIDORAS, POR CENTRAL, EN EL AÑO 2004

| Empresa | Tipo de Central | Central | Mes | Energía Bruta (MWh) | Consumo Auxiliares de Unidades (MWh) | Consumos Otros Auxiliares (MWh) | Energía Comprada al MEM (MWh) | Energía Comprada fuera del MEM (MWh) | Energía Disponible (MWh) | Energía Entregada al MEM (MWh) | Energía Generada No Incorporada al MEM (MWh) | | |
|---------------------------|-----------------|----------------------------|-----|---------------------|--------------------------------------|---------------------------------|-------------------------------|--------------------------------------|--------------------------|--------------------------------|--|----------|------------------|
| Galápagos | Térmica MCI | San Cristóbal | Ene | 525.27 | - | 2.69 | - | - | 522.58 | - | 522.58 | | |
| | | | Feb | 504.80 | - | 3.01 | - | - | 501.79 | - | 501.79 | | |
| | | | Mar | 553.08 | - | 3.27 | - | - | 549.81 | - | 549.81 | | |
| | | | Abr | 540.51 | - | 3.47 | - | - | 537.04 | - | 537.04 | | |
| | | | May | 503.73 | - | 3.92 | - | - | 499.81 | - | 499.81 | | |
| | | | Jun | 459.88 | - | 3.78 | - | - | 456.10 | - | 456.10 | | |
| | | | Jul | 476.15 | - | 3.56 | - | - | 472.59 | - | 472.59 | | |
| | | | Ago | 440.54 | - | 3.69 | - | - | 436.85 | - | 436.85 | | |
| | | | Sep | 452.19 | - | 3.47 | - | - | 448.73 | - | 448.73 | | |
| | | | Oct | 484.35 | - | 3.70 | - | - | 480.66 | - | 480.66 | | |
| | | | Nov | 488.94 | - | 3.58 | - | - | 485.37 | - | 485.37 | | |
| | | | Dic | 540.81 | - | 4.06 | - | - | 536.75 | - | 536.75 | | |
| | | Total San Cristóbal | | | | 5 970.26 | - | 42.19 | - | - | 5 928.07 | - | 5 928.07 |
| | | Santa Cruz | Ene | 1 144.64 | - | 2.33 | - | - | 1 142.32 | - | 1 142.32 | | |
| | | | Feb | 1 113.92 | - | 1.69 | - | - | 1 112.23 | - | 1 112.23 | | |
| | | | Mar | 1 220.80 | - | 2.13 | - | - | 1 218.67 | - | 1 218.67 | | |
| | | | Abr | 1 209.28 | - | 3.02 | - | - | 1 206.26 | - | 1 206.26 | | |
| | | | May | 1 114.24 | - | 2.34 | - | - | 1 111.90 | - | 1 111.90 | | |
| | | | Jun | 1 062.72 | - | 2.47 | - | - | 1 060.25 | - | 1 060.25 | | |
| | | | Jul | 1 056.64 | - | 2.82 | - | - | 1 053.82 | - | 1 053.82 | | |
| | | | Ago | 1 046.40 | - | 2.66 | - | - | 1 043.74 | - | 1 043.74 | | |
| | | | Sep | 1 013.12 | - | 2.74 | - | - | 1 010.38 | - | 1 010.38 | | |
| | | | Oct | 1 074.56 | - | 2.66 | - | - | 1 071.90 | - | 1 071.90 | | |
| | | | Nov | 1 105.92 | - | 2.50 | - | - | 1 103.42 | - | 1 103.42 | | |
| | | | Dic | 1 237.44 | - | 2.54 | - | - | 1 234.90 | - | 1 234.90 | | |
| | | Total Santa Cruz | | | | 13 399.68 | - | 29.89 | - | - | 13 369.79 | - | 13 369.79 |
| Total Térmica MCI | | | | 20 943.85 | - | 80.73 | - | - | 20 863.12 | - | 20 863.12 | | |
| Total Galápagos | | | | 20 943.85 | - | 80.73 | - | - | 20 863.12 | - | 20 863.12 | | |
| Guayas-Los Ríos | Térmica MCI | Campo Alegre | Ene | 4.36 | 0.20 | - | - | - | 4.16 | - | 4.16 | | |
| | | | Feb | 3.99 | 0.20 | - | - | - | 3.79 | - | 3.79 | | |
| | | | Mar | 4.58 | 0.20 | - | - | - | 4.38 | - | 4.38 | | |
| | | | Abr | 4.69 | 0.20 | - | - | - | 4.49 | - | 4.49 | | |
| | | | May | 2.00 | 0.20 | - | - | - | 1.80 | - | 1.80 | | |
| | | | Jun | 1.50 | 0.20 | - | - | - | 1.30 | - | 1.30 | | |
| | | | Jul | 3.27 | 0.20 | - | - | - | 3.07 | - | 3.07 | | |
| | | | Ago | 3.75 | 0.20 | - | - | - | 3.55 | - | 3.55 | | |
| | | | Sep | 4.80 | 0.20 | - | - | - | 4.60 | - | 4.60 | | |
| | | | Oct | 3.50 | 0.20 | - | - | - | 3.30 | - | 3.30 | | |
| | | | Nov | 2.67 | 0.20 | - | - | - | 2.47 | - | 2.47 | | |
| | | | Dic | 4.83 | 0.20 | - | - | - | 4.63 | - | 4.63 | | |
| Total Campo Alegre | | | | 43.94 | 2.40 | - | - | - | 41.54 | - | 41.54 | | |

BALANCE DE ENERGÍA MENSUAL PRODUCIDA POR LAS DISTRIBUIDORAS, POR CENTRAL, EN EL AÑO 2004

| Empresa | Tipo de Central | Central | Mes | Energía Bruta (MWh) | Consumo Auxiliares de Unidades (MWh) | Consumos Otros Auxiliares (MWh) | Energía Comprada al MEM (MWh) | Energía Comprada fuera del MEM (MWh) | Energía Disponible (MWh) | Energía Entregada al MEM (MWh) | Energía Generada No Incorporada al MEM (MWh) |
|------------------------------|-----------------|------------|-----|---------------------|--------------------------------------|---------------------------------|-------------------------------|--------------------------------------|--------------------------|--------------------------------|--|
| Guayas-Los Ríos | Térmica MCI | Puná Nueva | Ene | 41.53 | 0.47 | - | - | - | 41.06 | - | 41.06 |
| | | | Feb | 54.09 | 0.47 | - | - | - | 53.62 | - | 53.62 |
| | | | Mar | 49.89 | 0.47 | - | - | - | 49.42 | - | 49.42 |
| | | | Abr | 41.15 | 0.47 | - | - | - | 40.68 | - | 40.68 |
| | | | May | 70.39 | 0.47 | - | - | - | 69.92 | - | 69.92 |
| | | | Jun | 50.97 | 0.47 | - | - | - | 50.50 | - | 50.50 |
| | | | Jul | 58.72 | 0.47 | - | - | - | 58.25 | - | 58.25 |
| | | | Ago | 72.03 | 0.47 | - | - | - | 71.56 | - | 71.56 |
| | | | Sep | 69.30 | 0.47 | - | - | - | 68.83 | - | 68.83 |
| | | | Oct | 75.10 | 0.47 | - | - | - | 74.63 | - | 74.63 |
| | | | Nov | 78.85 | 0.47 | - | - | - | 78.38 | - | 78.38 |
| | | | Dic | 93.18 | 0.47 | - | - | - | 92.71 | - | 92.71 |
| Total Puná Nueva | | | | 755.19 | 5.64 | - | - | - | 749.55 | - | 749.55 |
| Total Térmica MCI | | | | 799.13 | 8.04 | - | - | - | 791.09 | - | 791.09 |
| Total Guayas-Los Ríos | | | | 799.13 | 8.04 | - | - | - | 791.09 | - | 791.09 |
| Manabí | Térmica MCI | Miraflores | Ene | 72.20 | 1.57 | 14.79 | 14.79 | - | 70.63 | 70.63 | - |
| | | | Feb | 111.40 | 2.51 | 12.82 | 12.82 | - | 108.89 | 108.89 | - |
| | | | Mar | - | - | 11.48 | 11.48 | - | - | - | - |
| | | | Abr | - | - | 10.77 | 10.77 | - | - | - | - |
| | | | May | 87.77 | 1.66 | 13.26 | 13.26 | - | 86.11 | 86.11 | - |
| | | | Jun | 16.10 | 0.35 | 11.75 | 11.75 | - | 15.75 | 15.75 | - |
| | | | Jul | - | - | 11.56 | 11.56 | - | - | - | - |
| | | | Ago | 39.40 | 0.96 | 11.47 | 11.47 | - | 38.44 | 38.44 | - |
| | | | Sep | - | - | 11.16 | 11.16 | - | - | - | - |
| | | | Oct | - | - | 11.03 | 11.03 | - | - | - | - |
| | | | Nov | - | - | 10.53 | 10.53 | - | - | - | - |
| | | | Dic | - | - | 8.77 | 8.77 | - | - | - | - |
| Total Miraflores | | | | 326.87 | 7.05 | 139.40 | 139.40 | - | 319.83 | 319.83 | - |
| Total Térmica MCI | | | | 326.87 | 7.05 | 139.40 | 139.40 | - | 319.83 | 319.83 | - |
| Total Manabí | | | | 326.87 | 7.05 | 139.40 | 139.40 | - | 319.83 | 319.83 | - |
| Norte | Hidráulica | Ambi | Ene | 2 614.50 | 3.39 | - | - | - | 2 611.11 | 2 611.11 | - |
| | | | Feb | 1 335.10 | 4.08 | - | - | - | 1 331.02 | 1 331.02 | - |
| | | | Mar | 1 866.80 | 2.13 | - | - | - | 1 864.67 | 1 864.67 | - |
| | | | Abr | 2 242.30 | 1.42 | - | - | - | 2 240.88 | 2 240.88 | - |
| | | | May | 3 128.90 | 1.74 | - | - | - | 3 127.16 | 3 127.16 | - |
| | | | Jun | 1 684.00 | 1.18 | - | - | - | 1 682.82 | 1 682.82 | - |
| | | | Jul | 842.40 | 0.99 | - | - | - | 841.41 | 841.41 | - |
| | | | Ago | 524.70 | 1.16 | - | - | - | 523.54 | 523.54 | - |
| | | | Sep | 758.00 | 1.04 | - | - | - | 756.96 | 756.96 | - |
| | | | Oct | 323.00 | 1.01 | - | - | - | 321.99 | 321.99 | - |
| | | | Nov | 2 503.80 | 2.14 | - | - | - | 2 501.66 | 2 501.66 | - |
| | | | Dic | 2 960.00 | 2.43 | - | - | - | 2 957.57 | 2 957.57 | - |
| Total Ambi | | | | 20 783.50 | 22.73 | - | - | - | 20 760.77 | 20 760.77 | - |

BALANCE DE ENERGÍA MENSUAL PRODUCIDA POR LAS DISTRIBUIDORAS, POR CENTRAL, EN EL AÑO 2004

| Empresa | Tipo de Central | Central | Mes | Energía Bruta (MWh) | Consumo Auxiliares de Unidades (MWh) | Consumos Otros Auxiliares (MWh) | Energía Comprada al MEM (MWh) | Energía Comprada fuera del MEM (MWh) | Energía Disponible (MWh) | Energía Entregada al MEM (MWh) | Energía Generada No Incorporada al MEM (MWh) | |
|--------------------------------|------------------|--------------------------|-----------------|---------------------|--------------------------------------|---------------------------------|-------------------------------|--------------------------------------|--------------------------|--------------------------------|--|---|
| Norte | Térmica MCI | La Playa | Ene | 532.03 | 1.96 | - | - | - | 530.07 | 530.07 | - | |
| | | | Feb | 418.66 | 1.87 | - | - | - | 416.79 | 416.79 | - | |
| | | | Mar | 473.31 | 1.88 | - | - | - | 471.42 | 471.42 | - | |
| | | | Abr | 596.78 | 1.80 | - | - | - | 594.98 | 594.98 | - | |
| | | | May | 686.74 | 2.36 | - | - | - | 684.39 | 684.39 | - | |
| | | | Jun | 632.15 | 2.77 | - | - | - | 629.38 | 629.38 | - | |
| | | | Jul | 467.50 | 1.83 | - | - | - | 465.66 | 465.66 | - | |
| | | | Ago | 350.70 | 1.99 | - | - | - | 348.71 | 348.71 | - | |
| | | | Sep | 359.89 | 2.01 | - | - | - | 357.88 | 357.88 | - | |
| | | | Oct | 538.88 | 2.21 | - | - | - | 536.67 | 536.67 | - | |
| | | | Nov | 630.17 | 2.21 | - | - | - | 627.96 | 627.96 | - | |
| | | | Dic | 642.84 | 2.61 | - | - | - | 640.22 | 640.22 | - | |
| | | Total La Playa | 6 329.64 | 25.50 | - | - | - | 6 304.14 | 6 304.14 | - | | |
| | | San Gabriel | Ene | - | - | - | - | - | - | - | - | - |
| | | | Feb | - | - | - | - | - | - | - | - | - |
| | | | Mar | - | - | - | - | - | - | - | - | - |
| | | | Abr | - | - | - | - | - | - | - | - | - |
| | | | May | - | - | - | - | - | - | - | - | - |
| | | | Jun | - | - | - | - | - | - | - | - | - |
| | | | Jul | - | - | - | - | - | - | - | - | - |
| | | | Ago | - | - | - | - | - | - | - | - | - |
| | | | Sep | - | - | - | - | - | - | - | - | - |
| | | | Oct | - | - | - | - | - | - | - | - | - |
| | | | Nov | - | - | - | - | - | - | - | - | - |
| | | | Dic | - | - | - | - | - | - | - | - | - |
| | | Total San Gabriel | - | - | - | - | - | - | - | - | - | |
| | | San Miguel de Car | Ene | 1 619.80 | 0.98 | - | - | - | 1 618.82 | 1 618.82 | - | |
| | | | Feb | 744.30 | 0.82 | - | - | - | 743.48 | 743.48 | - | |
| | | | Mar | 737.70 | 0.96 | - | - | - | 736.74 | 736.74 | - | |
| | | | Abr | 1 335.40 | 0.88 | - | - | - | 1 334.52 | 1 334.52 | - | |
| | | | May | 1 632.50 | 1.00 | - | - | - | 1 631.50 | 1 631.50 | - | |
| | | | Jun | 1 376.00 | 0.93 | - | - | - | 1 375.07 | 1 375.07 | - | |
| | | | Jul | 959.00 | 1.15 | - | - | - | 957.86 | 957.86 | - | |
| | | | Ago | 560.60 | 0.96 | - | - | - | 559.64 | 559.64 | - | |
| | | | Sep | 648.80 | 0.92 | - | - | - | 647.88 | 647.88 | - | |
| | | | Oct | 1 219.60 | 0.94 | - | - | - | 1 218.66 | 1 218.66 | - | |
| Nov | 1 694.50 | | 0.77 | - | - | - | 1 693.73 | 1 693.73 | - | | | |
| Dic | 1 732.60 | | 0.43 | - | - | - | 1 732.17 | 1 732.17 | - | | | |
| Total San Miguel de Car | 14 260.80 | 10.75 | - | - | - | 14 250.05 | 14 250.05 | - | | | | |
| Total Hidráulica | 41 373.94 | 58.98 | - | - | - | 41 314.96 | 41 314.96 | - | | | | |

BALANCE DE ENERGÍA MENSUAL PRODUCIDA POR LAS DISTRIBUIDORAS, POR CENTRAL, EN EL AÑO 2004

| Empresa | Tipo de Central | Central | Mes | Energía Bruta (MWh) | Consumo Auxiliares de Unidades (MWh) | Consumos Otros Auxiliares (MWh) | Energía Comprada al MEM (MWh) | Energía Comprada fuera del MEM (MWh) | Energía Disponible (MWh) | Energía Entregada al MEM (MWh) | Energía Generada No Incorporada al MEM (MWh) | |
|--------------------------|-----------------|----------------------------|-------|---------------------|--------------------------------------|---------------------------------|-------------------------------|--------------------------------------|--------------------------|--------------------------------|--|----------|
| Norte | Térmica MCI | San Francisco | Ene | - | - | - | - | - | - | - | - | |
| | | | Feb | - | - | - | - | - | - | - | - | |
| | | | Mar | - | - | - | - | - | - | - | - | |
| | | | Abr | - | - | - | - | - | - | - | - | |
| | | | May | 2.90 | - | - | - | - | 2.90 | 2.90 | - | |
| | | | Jun | - | - | - | - | - | - | - | - | |
| | | | Jul | 7.10 | - | - | - | - | 7.10 | 7.10 | - | |
| | | | Ago | - | - | - | - | - | - | - | - | |
| | | | Sep | 155.80 | 0.25 | - | - | - | 155.55 | 155.55 | - | |
| | | | Oct | 133.50 | 0.12 | - | - | - | 133.38 | 133.38 | - | |
| | | | Nov | - | - | - | - | - | - | - | - | |
| | | | Dic | - | - | - | - | - | - | - | - | |
| | | Total San Francisco | | | | 299.30 | 0.37 | - | - | 298.93 | 298.93 | - |
| Total Térmica MCI | | | | 299.30 | 0.37 | - | - | 298.93 | 298.93 | - | | |
| Total Norte | | | | 41 673.24 | 59.35 | - | - | 41 613.89 | 41 613.89 | - | | |
| Quito | Hidráulica | Chillos | Ene | 717.30 | 2.00 | - | - | - | 715.30 | 715.30 | - | |
| | | | Feb | 629.40 | 2.23 | - | - | - | 627.17 | 627.17 | - | |
| | | | Mar | 774.40 | 2.73 | - | - | - | 771.67 | 771.67 | - | |
| | | | Abr | 778.20 | 2.03 | - | - | - | 776.17 | 776.17 | - | |
| | | | May | 826.90 | 1.87 | - | - | - | 825.03 | 825.03 | - | |
| | | | Jun | 740.80 | 2.51 | - | - | - | 738.29 | 738.29 | - | |
| | | | Jul | 582.40 | 2.33 | - | - | - | 580.07 | 580.07 | - | |
| | | | Ago | 554.60 | 2.59 | - | - | - | 552.01 | 552.01 | - | |
| | | | Sep | 495.50 | 1.97 | - | - | - | 493.53 | 493.53 | - | |
| | | | Oct | 701.30 | 2.06 | - | - | - | 699.24 | 699.24 | - | |
| | | | Nov | 731.20 | 1.85 | - | - | - | 729.35 | 729.35 | - | |
| | | | Dic | 958.30 | 1.96 | - | - | - | 956.34 | 956.34 | - | |
| | | Total Chillos | | | | 8 490.30 | 26.12 | - | - | 8 464.18 | 8 464.18 | - |
| | | Cumbayá | Ene | 9 781.40 | 27.13 | - | - | - | 9 754.27 | 9 754.27 | - | |
| | | | Feb | 7 134.20 | 25.67 | - | - | - | 7 108.53 | 7 108.53 | - | |
| | | | Mar | 7 600.10 | 25.71 | - | - | - | 7 574.39 | 7 574.39 | - | |
| | | | Abr | 9 144.80 | 25.50 | - | - | - | 9 119.30 | 9 119.30 | - | |
| | | | May | 10 643.50 | 27.36 | - | - | - | 10 616.14 | 10 616.14 | - | |
| | | | Jun | 7 567.60 | 29.61 | - | - | - | 7 537.99 | 7 537.99 | - | |
| | | | Jul | 6 487.70 | 29.32 | - | - | - | 6 458.38 | 6 458.38 | - | |
| | | | Ago | 5 643.30 | 29.22 | - | - | - | 5 614.08 | 5 614.08 | - | |
| | | | Sep | 6 493.40 | 25.86 | - | - | - | 6 467.54 | 6 467.54 | - | |
| | | | Oct | 8 664.50 | 22.15 | - | - | - | 8 642.35 | 8 642.35 | - | |
| Nov | 10 269.10 | | 19.58 | - | - | - | 10 249.52 | 10 249.52 | - | | | |
| Dic | 13 400.30 | 20.98 | - | - | - | 13 379.32 | 13 379.32 | - | | | | |
| Total Cumbayá | | | | 102 829.90 | 308.09 | - | - | 102 521.81 | 102 521.81 | - | | |

BALANCE DE ENERGÍA MENSUAL PRODUCIDA POR LAS DISTRIBUIDORAS, POR CENTRAL, EN EL AÑO 2004

| Empresa | Tipo de Central | Central | Mes | Energía Bruta (MWh) | Consumo Auxiliares de Unidades (MWh) | Consumos Otros Auxiliares (MWh) | Energía Comprada al MEM (MWh) | Energía Comprada fuera del MEM (MWh) | Energía Disponible (MWh) | Energía Entregada al MEM (MWh) | Energía Generada No Incorporada al MEM (MWh) |
|-----------------------|-----------------|-------------------------|------------------|---------------------|--------------------------------------|---------------------------------|-------------------------------|--------------------------------------|--------------------------|--------------------------------|--|
| Quito | Hidráulica | Guangopolo | Ene | 4 795.87 | 13.33 | - | - | - | 4 782.54 | 4 782.54 | - |
| | | | Feb | 3 340.70 | 11.81 | - | - | - | 3 328.89 | 3 328.89 | - |
| | | | Mar | 3 512.52 | 12.32 | - | - | - | 3 500.20 | 3 500.20 | - |
| | | | Abr | 4 438.20 | 11.56 | - | - | - | 4 426.64 | 4 426.64 | - |
| | | | May | 5 276.00 | 11.91 | - | - | - | 5 264.09 | 5 264.09 | - |
| | | | Jun | 3 585.89 | 12.10 | - | - | - | 3 573.79 | 3 573.79 | - |
| | | | Jul | 3 035.34 | 12.09 | - | - | - | 3 023.25 | 3 023.25 | - |
| | | | Ago | 2 527.90 | 11.74 | - | - | - | 2 516.16 | 2 516.16 | - |
| | | | Sep | 2 941.20 | 11.62 | - | - | - | 2 929.58 | 2 929.58 | - |
| | | | Oct | 4 073.00 | 11.92 | - | - | - | 4 061.08 | 4 061.08 | - |
| | | | Nov | 4 862.43 | 12.29 | - | - | - | 4 850.14 | 4 850.14 | - |
| | | | Dic | 6 485.63 | 13.21 | - | - | - | 6 472.42 | 6 472.42 | - |
| | | Total Guangopolo | 48 874.68 | 145.90 | - | - | - | 48 728.78 | 48 728.78 | - | |
| | | Nayón | Ene | 8 580.00 | 14.15 | - | - | - | 8 565.85 | 8 565.85 | - |
| | | | Feb | 6 259.50 | 13.01 | - | - | - | 6 246.49 | 6 246.49 | - |
| | | | Mar | 6 617.70 | 13.81 | - | - | - | 6 603.89 | 6 603.89 | - |
| | | | Abr | 7 958.40 | 13.48 | - | - | - | 7 944.92 | 7 944.92 | - |
| | | | May | 9 256.80 | 14.23 | - | - | - | 9 242.57 | 9 242.57 | - |
| | | | Jun | 6 865.00 | 13.37 | - | - | - | 6 851.63 | 6 851.63 | - |
| | | | Jul | 5 947.40 | 13.15 | - | - | - | 5 934.25 | 5 934.25 | - |
| | | | Ago | 4 953.70 | 13.51 | - | - | - | 4 940.19 | 4 940.19 | - |
| | | | Sep | 5 856.60 | 13.69 | - | - | - | 5 842.91 | 5 842.91 | - |
| | | | Oct | 7 913.60 | 14.56 | - | - | - | 7 899.04 | 7 899.04 | - |
| | | | Nov | 9 020.20 | 12.83 | - | - | - | 9 007.37 | 9 007.37 | - |
| | | | Dic | 12 232.70 | 14.01 | - | - | - | 12 218.69 | 12 218.69 | - |
| | | Total Nayón | 91 461.60 | 163.81 | - | - | - | 91 297.79 | 91 297.79 | - | |
| | | Oyacachi | Ene | 11.10 | 4.91 | - | - | - | 6.20 | - | 6.20 |
| | | | Feb | 11.10 | 4.91 | - | - | - | 6.20 | - | 6.20 |
| | | | Mar | 11.82 | 5.40 | - | - | - | 6.42 | - | 6.42 |
| | | | Abr | 12.66 | 5.47 | - | - | - | 7.19 | - | 7.19 |
| | | | May | 13.32 | 5.90 | - | - | - | 7.41 | - | 7.41 |
| | | | Jun | 13.91 | 6.14 | - | - | - | 7.77 | - | 7.77 |
| | | | Jul | 12.43 | 5.75 | - | - | - | 6.68 | - | 6.68 |
| | | | Ago | 13.64 | 6.28 | - | - | - | 7.36 | - | 7.36 |
| | | | Sep | 13.59 | 6.19 | - | - | - | 7.41 | - | 7.41 |
| | | | Oct | 14.57 | 6.67 | - | - | - | 7.90 | - | 7.90 |
| Nov | 15.86 | | 6.80 | - | - | - | 9.06 | - | 9.06 | | |
| Dic | 14.67 | | 6.58 | - | - | - | 8.09 | - | 8.09 | | |
| Total Oyacachi | 158.68 | 70.99 | - | - | - | 87.69 | - | 87.69 | | | |

BALANCE DE ENERGÍA MENSUAL PRODUCIDA POR LAS DISTRIBUIDORAS, POR CENTRAL, EN EL AÑO 2004

| Empresa | Tipo de Central | Central | Mes | Energía Bruta (MWh) | Consumo Auxiliares de Unidades (MWh) | Consumos Otros Auxiliares (MWh) | Energía Comprada al MEM (MWh) | Energía Comprada fuera del MEM (MWh) | Energía Disponible (MWh) | Energía Entregada al MEM (MWh) | Energía Generada No Incorporada al MEM (MWh) | | |
|--------------------------|-------------------------|--------------|-----------------------|---------------------------|--------------------------------------|---------------------------------|-------------------------------|--------------------------------------|--------------------------|--------------------------------|--|------------------|------------------|
| Quito | Hidráulica | Pasochoa | Ene | 1 901.80 | 5.30 | - | - | - | 1 896.50 | 1 896.50 | - | | |
| | | | Feb | 1 535.00 | 5.45 | - | - | - | 1 529.55 | 1 529.55 | - | | |
| | | | Mar | 1 636.10 | 5.76 | - | - | - | 1 630.34 | 1 630.34 | - | | |
| | | | Abr | 1 610.90 | 4.21 | - | - | - | 1 606.69 | 1 606.69 | - | | |
| | | | May | 2 049.40 | 4.64 | - | - | - | 2 044.76 | 2 044.76 | - | | |
| | | | Jun | 2 387.60 | 8.09 | - | - | - | 2 379.51 | 2 379.51 | - | | |
| | | | Jul | 2 119.50 | 8.48 | - | - | - | 2 111.02 | 2 111.02 | - | | |
| | | | Ago | 2 173.00 | 10.14 | - | - | - | 2 162.86 | 2 162.86 | - | | |
| | | | Sep | 1 784.50 | 7.08 | - | - | - | 1 777.42 | 1 777.42 | - | | |
| | | | Oct | 1 719.80 | 5.05 | - | - | - | 1 714.75 | 1 714.75 | - | | |
| | | | Nov | 2 035.90 | 5.16 | - | - | - | 2 030.74 | 2 030.74 | - | | |
| | | | Dic | 2 303.10 | 4.70 | - | - | - | 2 298.40 | 2 298.40 | - | | |
| | | | Total Pasochoa | | | 23 256.60 | 74.03 | - | - | - | 23 182.57 | 23 182.57 | - |
| | Total Hidráulica | | | | 275 071.76 | 788.93 | - | - | - | 274 282.82 | 274 195.14 | 87.69 | |
| | Térmica MCI | G. Hernández | | Ene | 8 209.80 | 282.60 | - | - | - | 7 927.20 | 7 927.20 | - | |
| | | | | Feb | 15 893.20 | 530.20 | - | - | - | 15 363.00 | 15 363.00 | - | |
| | | | | Mar | 5 445.00 | 228.20 | - | - | - | 5 216.80 | 5 216.80 | - | |
| | | | | Abr | 7 309.60 | 297.70 | - | - | - | 7 011.90 | 7 011.90 | - | |
| | | | | May | 3 250.60 | 297.70 | - | - | - | 2 952.90 | 2 952.90 | - | |
| | | | | Jun | 2 355.70 | 138.70 | - | - | - | 2 217.00 | 2 217.00 | - | |
| | | | | Jul | 6 624.10 | 273.80 | - | - | - | 6 350.30 | 6 350.30 | - | |
| | | | | Ago | 8 713.30 | 333.90 | - | - | - | 8 379.40 | 8 379.40 | - | |
| | | | | Sep | 1 790.50 | 87.00 | - | - | - | 1 703.50 | 1 703.50 | - | |
| | | | | Oct | 12 710.30 | 479.90 | - | - | - | 12 230.40 | 12 230.40 | - | |
| | | | | Nov | 14 379.00 | 517.00 | - | - | - | 13 862.00 | 13 862.00 | - | |
| | | | | Dic | 13 138.60 | 487.10 | - | - | - | 12 651.50 | 12 651.50 | - | |
| | | | | Total G. Hernández | | | 99 819.70 | 3 953.80 | - | - | - | 95 865.90 | 95 865.90 |
| | | Luluncoto | | | Ene | 321.55 | 9.55 | - | - | - | 312.00 | 312.00 | - |
| | | | | | Feb | 1 733.87 | 50.77 | - | - | - | 1 683.10 | 1 683.10 | - |
| | | | | | Mar | 398.04 | 11.44 | - | - | - | 386.60 | 386.60 | - |
| | | | | | Abr | 467.48 | 13.48 | - | - | - | 454.00 | 454.00 | - |
| | | | | | May | 76.72 | 2.42 | - | - | - | 74.30 | 74.30 | - |
| | | | | | Jun | 39.05 | 1.25 | - | - | - | 37.80 | 37.80 | - |
| Jul | | | | | 71.41 | 2.41 | - | - | - | 69.00 | 69.00 | - | |
| Ago | | | | | 421.40 | 12.30 | - | - | - | 409.10 | 409.10 | - | |
| Sep | | | | | 1 580.58 | 44.88 | - | - | - | 1 535.70 | 1 535.70 | - | |
| Oct | | | | | 1 387.72 | 39.92 | - | - | - | 1 347.80 | 1 347.80 | - | |
| Nov | 854.00 | 25.50 | - | - | - | 828.50 | 828.50 | - | | | | | |
| Dic | 602.83 | 19.03 | - | - | - | 583.80 | 583.80 | - | | | | | |
| Total Luluncoto | | | 7 954.65 | 232.95 | - | - | - | 7 721.70 | 7 721.70 | - | | | |
| Total Térmica MCI | | | | 107 774.35 | 4 186.75 | - | - | - | 103 587.60 | 103 587.60 | - | | |
| Total Quito | | | | 382 846.10 | 4 975.68 | - | - | - | 377 870.42 | 377 782.74 | 87.69 | | |

BALANCE DE ENERGÍA MENSUAL PRODUCIDA POR LAS DISTRIBUIDORAS, POR CENTRAL, EN EL AÑO 2004

| Empresa | Tipo de Central | Central | Mes | Energía Bruta (MWh) | Consumo Auxiliares de Unidades (MWh) | Consumos Otros Auxiliares (MWh) | Energía Comprada al MEM (MWh) | Energía Comprada fuera del MEM (MWh) | Energía Disponible (MWh) | Energía Entregada al MEM (MWh) | Energía Generada No Incorporada al MEM (MWh) |
|-------------------------|-------------------|--------------------|------------------|---------------------|--------------------------------------|---------------------------------|-------------------------------|--------------------------------------|--------------------------|--------------------------------|--|
| Riobamba | Hidráulica | Alao | Ene | 5 058.81 | 8.10 | - | - | - | 5 050.71 | 5 050.71 | - |
| | | | Feb | 4 943.49 | 7.80 | - | - | - | 4 935.69 | 4 935.69 | - |
| | | | Mar | 7 610.26 | 8.60 | - | - | - | 7 601.66 | 7 601.66 | - |
| | | | Abr | 7 198.28 | 7.90 | - | - | - | 7 190.38 | 7 190.38 | - |
| | | | May | 7 703.65 | 8.60 | - | - | - | 7 695.05 | 7 695.05 | - |
| | | | Jun | 7 466.29 | 7.95 | - | - | - | 7 458.34 | 7 458.34 | - |
| | | | Jul | 7 445.56 | 8.10 | - | - | - | 7 437.46 | 7 437.46 | - |
| | | | Ago | 7 656.21 | 8.75 | - | - | - | 7 647.46 | 7 647.46 | - |
| | | | Sep | 7 380.25 | 8.60 | - | - | - | 7 371.65 | 7 371.65 | - |
| | | | Oct | 7 258.46 | 8.55 | - | - | - | 7 249.91 | 7 249.91 | - |
| | | | Nov | 6 688.19 | 8.60 | - | - | - | 6 679.59 | 6 679.59 | - |
| | | | Dic | 5 267.66 | 9.00 | - | - | - | 5 258.66 | 5 258.66 | - |
| | | Total Alao | 81 677.12 | 100.55 | - | - | - | 81 576.57 | 81 576.57 | - | |
| | | Nizag | Ene | 185.16 | - | - | - | 185.16 | - | 185.16 | |
| | | | Feb | 122.25 | - | - | - | 122.25 | - | 122.25 | |
| | | | Mar | 189.00 | - | - | - | 189.00 | - | 189.00 | |
| | | | Abr | 211.50 | - | - | - | 211.50 | - | 211.50 | |
| | | | May | 210.30 | - | - | - | 210.30 | - | 210.30 | |
| | | | Jun | 199.60 | - | - | - | 199.60 | - | 199.60 | |
| | | | Jul | 206.80 | - | - | - | 206.80 | - | 206.80 | |
| | | | Ago | 184.22 | - | - | - | 184.22 | - | 184.22 | |
| | | | Sep | 185.40 | - | - | - | 185.40 | - | 185.40 | |
| | | | Oct | 221.60 | - | - | - | 221.60 | - | 221.60 | |
| | | | Nov | 215.60 | - | - | - | 215.60 | - | 215.60 | |
| | | | Dic | 159.85 | - | - | - | 159.85 | - | 159.85 | |
| | | Total Nizag | 2 291.28 | - | - | - | 2 291.28 | - | 2 291.28 | | |
| | | Río Blanco | Ene | 1 073.79 | 3.39 | - | - | 1 070.40 | 1 070.40 | - | |
| | | | Feb | 830.24 | 3.44 | - | - | 826.80 | 826.80 | - | |
| | | | Mar | 1 493.34 | 3.60 | - | - | 1 489.74 | 1 489.74 | - | |
| | | | Abr | 1 730.25 | 4.25 | - | - | 1 726.00 | 1 726.00 | - | |
| | | | May | 1 777.09 | 3.59 | - | - | 1 773.50 | 1 773.50 | - | |
| | | | Jun | 1 803.05 | 4.45 | - | - | 1 798.60 | 1 798.60 | - | |
| | | | Jul | 2 133.99 | 4.99 | - | - | 2 129.00 | 2 129.00 | - | |
| | | | Ago | 1 970.18 | 3.65 | - | - | 1 966.53 | 1 966.53 | - | |
| | | | Sep | 1 932.10 | 3.70 | - | - | 1 928.40 | 1 928.40 | - | |
| | | | Oct | 1 716.51 | 3.21 | - | - | 1 713.30 | 1 713.30 | - | |
| Nov | 1 539.53 | | 3.43 | - | - | 1 536.10 | 1 536.10 | - | | | |
| Dic | 1 303.68 | | 4.39 | - | - | 1 299.29 | 1 299.29 | - | | | |
| Total Río Blanco | 19 303.73 | 46.07 | - | - | 19 257.66 | 19 257.66 | - | | | | |
| Total Hidráulica | 103 272.13 | 146.62 | - | - | 103 125.51 | 100 834.23 | 2 291.28 | | | | |

BALANCE DE ENERGÍA MENSUAL PRODUCIDA POR LAS DISTRIBUIDORAS, POR CENTRAL, EN EL AÑO 2004

| Empresa | Tipo de Central | Central | Mes | Energía Bruta (MWh) | Consumo Auxiliares de Unidades (MWh) | Consumos Otros Auxiliares (MWh) | Energía Comprada al MEM (MWh) | Energía Comprada fuera del MEM (MWh) | Energía Disponible (MWh) | Energía Entregada al MEM (MWh) | Energía Generada No Incorporada al MEM (MWh) | | |
|--------------------------|-----------------|----------|-----------------------|---------------------|--------------------------------------|---------------------------------|-------------------------------|--------------------------------------|--------------------------|--------------------------------|--|-----------------|-----------------|
| Riobamba | Térmica MCI | Riobamba | Ene | 66.72 | 0.17 | - | - | - | 66.55 | 66.55 | - | | |
| | | | Feb | 126.00 | 0.34 | - | - | - | 125.66 | 125.66 | - | | |
| | | | Mar | - | - | - | - | - | - | - | - | | |
| | | | Abr | - | - | - | - | - | - | - | - | | |
| | | | May | - | - | - | - | - | - | - | - | | |
| | | | Jun | - | - | - | - | - | - | - | - | | |
| | | | Jul | 2.15 | 0.02 | - | - | - | 2.13 | 2.13 | - | | |
| | | | Ago | - | - | - | - | - | - | - | - | | |
| | | | Sep | 158.64 | 0.49 | - | - | - | 158.15 | 158.15 | - | | |
| | | | Oct | 82.08 | 0.23 | - | - | - | 81.86 | 81.86 | - | | |
| | | | Nov | - | - | - | - | - | - | - | - | | |
| | | | Dic | - | - | - | - | - | - | - | - | | |
| | | | Total Riobamba | | | | 435.59 | 1.24 | - | - | - | 434.35 | 434.35 |
| Total Térmica MCI | | | | 435.59 | 1.24 | - | - | - | 434.35 | 434.35 | - | | |
| Total Riobamba | | | | 103 707.72 | 147.86 | - | - | - | 103 559.86 | 101 268.58 | 2 291.28 | | |
| Sta. Elena | Térmica MCI | Libertad | Ene | 168.48 | 3.63 | - | - | - | 164.84 | 164.84 | - | | |
| | | | Feb | 474.90 | 10.05 | - | - | - | 464.85 | 464.85 | - | | |
| | | | Mar | 251.80 | 5.35 | - | - | - | 246.45 | 246.45 | - | | |
| | | | Abr | 265.62 | 5.61 | - | - | - | 260.01 | 260.01 | - | | |
| | | | May | 192.77 | 4.08 | - | - | - | 188.69 | 188.69 | - | | |
| | | | Jun | 171.79 | 3.69 | - | - | - | 168.11 | 168.11 | - | | |
| | | | Jul | 189.30 | 4.23 | - | - | - | 185.07 | 185.07 | - | | |
| | | | Ago | 257.00 | 4.90 | - | - | - | 252.10 | 252.10 | - | | |
| | | | Sep | 263.94 | 5.78 | - | - | - | 258.16 | 258.16 | - | | |
| | | | Oct | 880.51 | 33.27 | - | - | - | 847.24 | 847.24 | - | | |
| | | | Nov | 471.00 | 12.73 | - | - | - | 458.27 | 458.27 | - | | |
| | | | Dic | 496.51 | 16.24 | - | - | - | 480.27 | 480.27 | - | | |
| | | | Total Libertad | | | | 4 083.62 | 109.55 | - | - | - | 3 974.07 | 3 974.07 |
| | | Posorja | | | Ene | - | - | - | - | - | - | - | - |
| | | | | | Feb | - | - | - | - | - | - | - | - |
| | | | | | Mar | - | - | - | - | - | - | - | - |
| | | | | | Abr | - | - | - | - | - | - | - | - |
| | | | | | May | 3.60 | 0.13 | - | - | - | 3.47 | 3.47 | - |
| | | | | | Jun | - | - | - | - | - | - | - | - |
| | | | | | Jul | - | - | - | - | - | - | - | - |
| | | | | | Ago | 28.20 | 0.65 | - | - | - | 27.55 | 27.55 | - |
| | | | | | Sep | 185.80 | 4.49 | - | - | - | 181.31 | 181.31 | - |
| | | | | | Oct | 132.80 | 3.16 | - | - | - | 129.64 | 129.64 | - |
| Nov | 93.90 | 2.25 | - | - | - | 91.65 | 91.65 | - | | | | | |
| Dic | 89.36 | 2.29 | - | - | - | 87.07 | 87.07 | - | | | | | |
| Total Posorja | | | | 533.66 | 12.96 | - | - | - | 520.70 | 520.70 | - | | |
| Total Térmica MCI | | | | 4 617.28 | 122.51 | - | - | - | 4 494.77 | 4 494.77 | - | | |
| Total Sta. Elena | | | | 4 617.28 | 122.51 | - | - | - | 4 494.77 | 4 494.77 | - | | |

BALANCE DE ENERGÍA MENSUAL PRODUCIDA POR LAS DISTRIBUIDORAS, POR CENTRAL, EN EL AÑO 2004

| Empresa | Tipo de Central | Central | Mes | Energía Bruta (MWh) | Consumo Auxiliares de Unidades (MWh) | Consumos Otros Auxiliares (MWh) | Energía Comprada al MEM (MWh) | Energía Comprada fuera del MEM (MWh) | Energía Disponible (MWh) | Energía Entregada al MEM (MWh) | Energía Generada No Incorporada al MEM (MWh) | | |
|---------------------|-------------------------|--------------------------------|-----|---------------------|--------------------------------------|---------------------------------|-------------------------------|--------------------------------------|--------------------------|--------------------------------|--|------------------|----------|
| Sucumbíos | Hidráulica | Lumbaqui | Ene | 99.11 | 4.96 | - | - | - | 94.15 | - | 94.15 | | |
| | | | Feb | 1.37 | 0.07 | - | - | - | 1.30 | - | 1.30 | | |
| | | | Mar | 90.08 | 4.50 | - | - | - | 85.57 | - | 85.57 | | |
| | | | Abr | 121.86 | 6.09 | - | - | - | 115.77 | - | 115.77 | | |
| | | | May | 130.67 | 6.53 | - | - | - | 124.14 | - | 124.14 | | |
| | | | Jun | 112.02 | 5.60 | - | - | - | 106.42 | - | 106.42 | | |
| | | | Jul | 123.82 | 6.19 | - | - | - | 117.63 | - | 117.63 | | |
| | | | Ago | 76.03 | 3.80 | - | - | - | 72.23 | - | 72.23 | | |
| | | | Sep | 87.23 | 4.36 | - | - | - | 82.86 | - | 82.86 | | |
| | | | Oct | 86.54 | 4.33 | - | - | - | 82.21 | - | 82.21 | | |
| | | | Nov | 100.37 | 5.02 | - | - | - | 95.35 | - | 95.35 | | |
| | | | Dic | 69.17 | 3.46 | - | - | - | 65.71 | - | 65.71 | | |
| | Total Lumbaqui | | | | 1 098.26 | 54.91 | - | - | 1 043.35 | - | 1 043.35 | | |
| | Total Hidráulica | | | | 1 098.26 | 54.91 | - | - | 1 043.35 | - | 1 043.35 | | |
| | Térmica MCI | Celso Castellanos | | Ene | 1 967.90 | 98.40 | - | - | - | 1 869.51 | - | 1 869.51 | |
| | | | | Feb | 1 771.16 | 88.56 | - | - | - | 1 682.61 | - | 1 682.61 | |
| | | | | Mar | 1 777.41 | 88.87 | - | - | - | 1 688.54 | - | 1 688.54 | |
| | | | | Abr | 1 789.98 | 89.50 | - | - | - | 1 700.48 | - | 1 700.48 | |
| | | | | May | 1 775.39 | 88.77 | - | - | - | 1 686.62 | - | 1 686.62 | |
| | | | | Jun | 1 687.33 | 84.37 | - | - | - | 1 602.96 | - | 1 602.96 | |
| | | | | Jul | 1 746.92 | 87.35 | - | - | - | 1 659.57 | - | 1 659.57 | |
| | | | | Ago | 1 852.69 | 92.63 | - | - | - | 1 760.06 | - | 1 760.06 | |
| | | | | Sep | 1 828.35 | 91.42 | - | - | - | 1 736.93 | - | 1 736.93 | |
| | | | | Oct | 1 736.04 | 86.80 | - | - | - | 1 649.24 | - | 1 649.24 | |
| | | | | Nov | 1 206.63 | 59.68 | - | - | - | 1 146.95 | - | 1 146.95 | |
| | | | | Dic | 1 348.77 | 67.44 | - | - | - | 1 281.33 | - | 1 281.33 | |
| | | Total Celso Castellanos | | | | 20 488.56 | 1 023.77 | - | - | 19 464.79 | - | 19 464.79 | |
| | | Jivino | | | Ene | 3 175.08 | 158.75 | - | - | - | 3 016.33 | - | 3 016.33 |
| | | | | | Feb | 2 898.20 | 144.91 | - | - | - | 2 753.29 | - | 2 753.29 |
| | | | | | Mar | 2 855.42 | 142.77 | - | - | - | 2 712.65 | - | 2 712.65 |
| | | | | | Abr | 2 907.00 | 145.41 | - | - | - | 2 761.59 | - | 2 761.59 |
| May | | | | | 2 863.80 | 143.19 | - | - | - | 2 720.61 | - | 2 720.61 | |
| Jun | | | | | 2 697.46 | 134.87 | - | - | - | 2 562.59 | - | 2 562.59 | |
| Jul | | | | | 2 822.46 | 141.12 | - | - | - | 2 681.34 | - | 2 681.34 | |
| Ago | 2 849.02 | | | | 142.45 | - | - | - | 2 706.57 | - | 2 706.57 | | |
| Total Jivino | | | | 31 397.97 | 1 569.95 | - | - | 29 828.02 | - | 29 828.02 | | | |

BALANCE DE ENERGÍA MENSUAL PRODUCIDA POR LAS DISTRIBUIDORAS, POR CENTRAL, EN EL AÑO 2004

| Empresa | Tipo de Central | Central | Mes | Energía Bruta (MWh) | Consumo Auxiliares de Unidades (MWh) | Consumos Otros Auxiliares (MWh) | Energía Comprada al MEM (MWh) | Energía Comprada fuera del MEM (MWh) | Energía Disponible (MWh) | Energía Entregada al MEM (MWh) | Energía Generada No Incorporada al MEM (MWh) | |
|--------------------------|------------------|--------------------------|------------------|---------------------|--------------------------------------|---------------------------------|-------------------------------|--------------------------------------|--------------------------|--------------------------------|--|--------|
| Sucumbios | Térmica MCI | Loreto | Ene | - | - | - | - | - | - | - | - | |
| | | | Feb | - | - | - | - | - | - | - | - | |
| | | | Mar | - | - | - | - | - | - | - | - | - |
| | | | Abr | - | - | - | - | - | - | - | - | - |
| | | | May | - | - | - | - | - | - | - | - | - |
| | | | Jun | - | - | - | - | - | - | - | - | - |
| | | | Jul | - | - | - | - | - | - | - | - | - |
| | | | Ago | - | - | - | - | - | - | - | - | - |
| | | | Sep | - | - | - | - | - | - | - | - | - |
| | | | Oct | - | - | - | - | - | - | - | - | - |
| | | | Nov | - | - | - | - | - | - | - | - | - |
| | | | Dic | - | - | - | - | - | - | - | - | - |
| | | Total Loreto | | | | | | | | | | |
| | | Payamino | Ene | 172.56 | 8.63 | - | - | 163.93 | - | 163.93 | - | 163.93 |
| | | | Feb | 173.40 | 8.67 | - | - | 164.73 | - | 164.73 | - | 164.73 |
| | | | Mar | 134.20 | 6.71 | - | - | 127.49 | - | 127.49 | - | 127.49 |
| | | | Abr | 146.82 | 7.34 | - | - | 139.48 | - | 139.48 | - | 139.48 |
| | | | May | 159.56 | 7.98 | - | - | 151.59 | - | 151.59 | - | 151.59 |
| | | | Jun | 124.25 | 6.21 | - | - | 118.04 | - | 118.04 | - | 118.04 |
| | | | Jul | 138.08 | 6.90 | - | - | 131.18 | - | 131.18 | - | 131.18 |
| | | | Ago | 142.60 | 7.13 | - | - | 135.47 | - | 135.47 | - | 135.47 |
| | | | Sep | 167.02 | 8.35 | - | - | 158.67 | - | 158.67 | - | 158.67 |
| | | | Oct | 163.76 | 8.19 | - | - | 155.57 | - | 155.57 | - | 155.57 |
| Nov | 149.08 | | 7.45 | - | - | 141.62 | - | 141.62 | - | 141.62 | | |
| Dic | 167.15 | 8.36 | - | - | 158.79 | - | 158.79 | - | 158.79 | | | |
| Total Payamino | 1 838.47 | 91.92 | - | - | 1 746.55 | - | 1 746.55 | - | 1 746.55 | | | |
| Total Térmica MCI | 53 725.01 | 2 685.65 | - | - | 51 039.36 | - | 51 039.36 | - | 51 039.36 | | | |
| Total Sucumbios | 54 823.27 | 2 740.56 | - | - | 52 082.71 | - | 52 082.71 | - | 52 082.71 | | | |
| Sur | Hidráulica | Carlos Mora | Ene | 1 470.19 | 4.98 | - | - | 1 465.21 | 1 465.21 | - | - | |
| | | | Feb | 823.46 | 4.49 | - | - | 818.97 | 818.97 | - | - | |
| | | | Mar | 921.87 | 4.80 | - | - | 917.07 | 917.07 | - | - | |
| | | | Abr | 1 677.97 | 4.94 | - | - | 1 673.03 | 1 673.03 | - | - | |
| | | | May | 1 746.81 | 5.01 | - | - | 1 741.80 | 1 741.80 | - | - | |
| | | | Jun | 1 543.01 | 4.33 | - | - | 1 538.68 | 1 538.68 | - | - | |
| | | | Jul | 1 770.77 | 5.04 | - | - | 1 765.73 | 1 765.73 | - | - | |
| | | | Ago | 1 750.38 | 5.25 | - | - | 1 745.13 | 1 745.13 | - | - | |
| | | | Sep | 1 691.36 | 5.11 | - | - | 1 686.25 | 1 686.25 | - | - | |
| | | | Oct | 1 393.24 | 5.09 | - | - | 1 388.15 | 1 388.15 | - | - | |
| | | | Nov | 1 364.04 | 4.79 | - | - | 1 359.25 | 1 359.25 | - | - | |
| | | | Dic | 1 233.46 | 3.64 | - | - | 1 229.82 | 1 229.82 | - | - | |
| | | Total Carlos Mora | 17 386.56 | 57.47 | - | - | 17 329.09 | 17 329.09 | - | - | | |
| Total Hidráulica | 17 386.56 | 57.47 | - | - | 17 329.09 | 17 329.09 | - | - | | | | |

BALANCE DE ENERGÍA MENSUAL PRODUCIDA POR LAS DISTRIBUIDORAS, POR CENTRAL, EN EL AÑO 2004

| Empresa | Tipo de Central | Central | Mes | Energía Bruta (MWh) | Consumo Auxiliares de Unidades (MWh) | Consumos Otros Auxiliares (MWh) | Energía Comprada al MEM (MWh) | Energía Comprada fuera del MEM (MWh) | Energía Disponible (MWh) | Energía Entregada al MEM (MWh) | Energía Generada No Incorporada al MEM (MWh) |
|----------------------|-----------------|--------------------------|-----|---------------------|--------------------------------------|---------------------------------|-------------------------------|--------------------------------------|--------------------------|--------------------------------|--|
| Sur | Térmica MCI | Catamayo | Ene | 868.11 | 19.21 | - | - | - | 848.90 | 848.90 | - |
| | | | Feb | 1 846.17 | 42.88 | - | - | - | 1 803.29 | 1 803.29 | - |
| | | | Mar | 587.95 | 18.17 | - | - | - | 569.78 | 569.78 | - |
| | | | Abr | 689.27 | 19.24 | - | - | - | 670.03 | 670.03 | - |
| | | | May | 461.61 | 15.14 | - | - | - | 446.46 | 446.46 | - |
| | | | Jun | 446.93 | 18.66 | - | - | - | 428.27 | 428.27 | - |
| | | | Jul | 414.90 | 13.58 | - | - | - | 401.32 | 401.32 | - |
| | | | Ago | 618.59 | 18.50 | - | - | - | 600.09 | 600.09 | - |
| | | | Sep | 852.27 | 22.49 | - | - | - | 829.78 | 829.78 | - |
| | | | Oct | 1 108.20 | 28.15 | - | - | - | 1 080.05 | 1 080.05 | - |
| | | | Nov | 555.44 | 21.50 | - | - | - | 533.94 | 533.94 | - |
| | | | Dic | 544.87 | 16.44 | - | - | - | 528.43 | 528.43 | - |
| | | Total Catamayo | | 8 994.31 | 253.98 | - | - | - | 8 740.33 | 8 740.33 | - |
| | | Total Térmica MCI | | 8 994.31 | 253.98 | - | - | - | 8 740.33 | 8 740.33 | - |
| Total Sur | | | | 26 380.87 | 311.45 | - | - | - | 26 069.42 | 26 069.42 | - |
| Total general | | | | 717 031.12 | 8 545.30 | 522.20 | 164.40 | 201.52 | 708 329.54 | 615 016.22 | 93 313.31 |

Empresas Eléctricas Esmeraldas; Los Ríos y Milagro no generan en el año 2004

BALANCE DE ENERGÍA MENSUAL PRODUCIDA POR AUTOPRODUCTORES, POR CENTRAL, EN EL AÑO 2004

| Empresa | Tipo de Central | Central | Mes | Energía Bruta (MWh) | Consumo Auxiliares de Unidades (MWh) | Consumos Otros Auxiliares (MWh) | Energía Disponible (MWh) | Energía Entregada al MEM (MWh) | Energía Generada No Incorporada al MEM (MWh) | | |
|--------------------------|-----------------|---------------------|----------------------------------|---------------------|--------------------------------------|---------------------------------|--------------------------|--------------------------------|--|-------------------|---------------|
| Agip | Térmica MCI | Agip Oil - CPF | Ene | 9 810.15 | 228.85 | 216.00 | 9 365.30 | - | 9 365.30 | | |
| | | | Feb | 8 784.14 | 219.18 | 216.00 | 8 348.96 | - | 8 348.96 | | |
| | | | Mar | 9 260.56 | 219.86 | 216.00 | 8 824.70 | - | 8 824.70 | | |
| | | | Abr | 8 786.99 | 224.50 | 216.00 | 8 346.49 | - | 8 346.49 | | |
| | | | May | 8 919.27 | 220.82 | 216.00 | 8 482.45 | - | 8 482.45 | | |
| | | | Jun | 9 853.20 | 221.90 | 216.00 | 9 415.30 | - | 9 415.30 | | |
| | | | Jul | 10 165.49 | 220.72 | 216.00 | 9 728.77 | - | 9 728.77 | | |
| | | | Ago | 10 337.79 | 221.42 | 216.00 | 9 900.37 | - | 9 900.37 | | |
| | | | Sep | 9 903.00 | 219.00 | 216.00 | 9 468.00 | - | 9 468.00 | | |
| | | | Oct | 9 059.77 | 219.93 | 216.00 | 8 623.84 | - | 8 623.84 | | |
| | | | Nov | 9 062.65 | 218.30 | 216.00 | 8 628.35 | - | 8 628.35 | | |
| | | | Dic | 8 793.47 | 222.00 | 216.00 | 8 355.47 | - | 8 355.47 | | |
| | | | Total Agip Oil - CPF | | | | 112 736.47 | 2 656.48 | 2 592.00 | 107 487.99 | - |
| | | Agip Oil - Sarayacu | Feb | 1 314.95 | 104.05 | 92.36 | 1 118.54 | - | 1 118.54 | | |
| | | | Mar | 1 600.17 | 113.14 | 92.36 | 1 394.67 | - | 1 394.67 | | |
| | | | Abr | 1 603.93 | 96.16 | 92.36 | 1 415.41 | - | 1 415.41 | | |
| | | | May | 1 719.13 | 99.06 | 92.36 | 1 527.71 | - | 1 527.71 | | |
| | | | Jun | 1 636.85 | 95.77 | 92.36 | 1 448.72 | - | 1 448.72 | | |
| | | | Jul | 1 409.77 | 98.13 | 92.36 | 1 219.28 | - | 1 219.28 | | |
| | | | Ago | 1 292.33 | 72.48 | 92.36 | 1 127.49 | - | 1 127.49 | | |
| | | | Sep | 1 306.94 | 69.40 | 92.36 | 1 145.18 | - | 1 145.18 | | |
| | | | Oct | 1 246.32 | 71.72 | 92.36 | 1 082.24 | - | 1 082.24 | | |
| | | | Nov | 1 204.74 | 71.30 | 92.36 | 1 041.08 | - | 1 041.08 | | |
| | | | Dic | 1 224.64 | 72.00 | 92.36 | 1 060.28 | - | 1 060.28 | | |
| | | | Total Agip Oil - Sarayacu | | | | 15 559.76 | 963.21 | 1 015.96 | 13 580.59 | - |
| Total Térmica MCI | | | | 128 296.23 | 3 619.69 | 3 607.96 | 121 068.58 | - | 121 068.58 | | |
| Total Agip | | | | 128 296.23 | 3 619.69 | 3 607.96 | 121 068.58 | - | 121 068.58 | | |
| Agua y Luz de Sillunchi | Hidráulica | Sillunchi 1 | Ene | 59.10 | - | - | 59.10 | - | 59.10 | | |
| | | | Feb | 27.04 | - | - | 27.04 | 27.00 | 0.04 | | |
| | | | Mar | 44.28 | - | - | 44.28 | 13.05 | 31.23 | | |
| | | | Abr | 50.99 | - | - | 50.99 | 51.32 | -0.33 | | |
| | | | May | 60.71 | - | - | 60.71 | 51.19 | 9.52 | | |
| | | | Jun | 46.08 | - | - | 46.08 | 46.08 | 0.00 | | |
| | | | Jul | 41.60 | - | - | 49.47 | 13.72 | 35.75 | | |
| | | | Ago | 35.60 | - | - | 36.14 | 0.55 | 35.60 | | |
| | | | Sep | 50.78 | - | - | 50.78 | 15.24 | 35.54 | | |
| | | | Oct | 65.97 | - | - | 65.97 | 36.99 | 28.99 | | |
| | | | Nov | 67.83 | - | - | 67.83 | 67.83 | - | | |
| | | | Dic | 68.57 | - | - | 68.57 | - | 68.57 | | |
| | | | Total Sillunchi 1 | | | | 618.55 | - | - | 626.97 | 322.96 |

BALANCE DE ENERGÍA MENSUAL PRODUCIDA POR AUTOPRODUCTORES, POR CENTRAL, EN EL AÑO 2004

| Empresa | Tipo de Central | Central | Mes | Energía Bruta (MWh) | Consumo Auxiliares de Unidades (MWh) | Consumos Otros Auxiliares (MWh) | Energía Disponible (MWh) | Energía Entregada al MEM (MWh) | Energía Generada No Incorporada al MEM (MWh) | | |
|--------------------------------------|-----------------|-----------------|--------------------------|---------------------|--------------------------------------|---------------------------------|--------------------------|--------------------------------|--|------------------|-----------------|
| Agua y Luz de Sillunchi | Hidráulica | Sillunchi 2 | Ene | 205.03 | - | 136.32 | 68.71 | 68.68 | 0.03 | | |
| | | | Feb | 182.60 | - | 178.85 | 3.75 | 4.15 | -0.40 | | |
| | | | Mar | 195.83 | - | 182.99 | 12.84 | 12.84 | - | | |
| | | | Abr | 189.68 | - | 174.26 | 15.42 | 15.42 | 0.00 | | |
| | | | May | 208.81 | - | 162.07 | 46.74 | 46.74 | - | | |
| | | | Jun | 179.92 | - | 175.62 | 4.30 | 4.30 | - | | |
| | | | Jul | 89.53 | - | 125.28 | -35.75 | - | -35.75 | | |
| | | | Ago | 168.37 | - | 183.61 | -15.21 | 20.39 | -35.60 | | |
| | | | Sep | 179.76 | - | 195.00 | -15.24 | 18.73 | -33.97 | | |
| | | | Oct | 195.33 | - | 223.34 | -28.01 | - | -28.01 | | |
| | | | Nov | 202.52 | - | 194.77 | 7.76 | 7.76 | - | | |
| | | | Dic | 205.86 | - | 203.63 | 2.23 | 70.80 | -68.57 | | |
| | | | Total Sillunchi 2 | | | | 2 203.24 | - | 2 135.73 | 67.54 | 269.80 |
| Total Hidráulica | | | | 2 821.79 | - | 2 135.73 | 694.51 | 592.76 | 101.75 | | |
| Total Agua y Luz de Sillunchi | | | | 2 821.79 | - | 2 135.73 | 694.51 | 592.76 | 101.75 | | |
| Ecoluz | Hidráulica | HCJB Loreto | Ene | 1 265.13 | 0.33 | 0.65 | 1 264.15 | 679.55 | 584.60 | | |
| | | | Feb | 975.27 | 0.33 | 0.61 | 974.33 | - | 974.33 | | |
| | | | Mar | 807.41 | 0.33 | 0.65 | 806.43 | - | 806.43 | | |
| | | | Abr | 1 148.50 | 0.33 | 0.63 | 1 147.54 | 567.18 | 580.36 | | |
| | | | May | 714.21 | 0.33 | 0.65 | 713.22 | 197.45 | 515.78 | | |
| | | | Jun | 614.88 | 0.33 | 0.63 | 613.92 | 252.07 | 361.85 | | |
| | | | Jul | 830.21 | 0.33 | 0.64 | 829.24 | 386.01 | 443.23 | | |
| | | | Ago | 765.71 | 0.33 | 0.63 | 764.75 | 395.02 | 369.74 | | |
| | | | Sep | 996.26 | 0.33 | 0.63 | 995.30 | 996.26 | -0.96 | | |
| | | | Oct | 1 279.27 | 0.33 | 0.63 | 1 278.31 | 1 279.27 | -0.96 | | |
| | | | Nov | 1 369.53 | 0.33 | 0.63 | 1 368.57 | 1 369.53 | -0.96 | | |
| | | | Dic | 1 335.34 | 0.33 | 0.63 | 1 334.38 | 1 335.34 | -0.96 | | |
| | | | Total HCJB Loreto | | | | 12 101.71 | 3.96 | 7.61 | 12 090.14 | 7 457.67 |
| | | HCJB Papallacta | Ene | 1 719.20 | 0.65 | 2.26 | 1 716.29 | 1 716.29 | - | | |
| | | | Feb | 1 532.20 | 0.61 | 2.08 | 1 529.51 | 1 520.62 | 8.89 | | |
| | | | Mar | 2 791.80 | 0.65 | 2.26 | 2 788.89 | 2 280.02 | 508.87 | | |
| | | | Abr | 1 808.10 | 0.63 | 2.15 | 1 805.32 | 1 805.32 | - | | |
| | | | May | 1 875.60 | 0.65 | 2.26 | 1 872.69 | 1 872.69 | - | | |
| | | | Jun | 2 799.60 | 0.63 | 2.15 | 2 796.82 | 2 796.82 | - | | |
| | | | Jul | 2 682.10 | 0.66 | 2.14 | 2 679.31 | 2 679.31 | - | | |
| | | | Ago | 2 947.50 | 0.65 | 2.15 | 2 944.70 | 2 944.70 | - | | |
| | | | Sep | 2 099.93 | 0.65 | 2.15 | 2 097.13 | 2 099.93 | -2.80 | | |
| | | | Oct | 1 710.73 | 0.65 | 2.15 | 1 707.93 | 1 710.73 | -2.80 | | |
| | | | Nov | 1 497.85 | 0.65 | 2.15 | 1 495.05 | 1 497.85 | -2.80 | | |
| | | | Dic | 1 616.65 | 0.65 | - | 1 616.00 | 1 616.65 | -0.64 | | |
| Total HCJB Papallacta | | | | 25 081.26 | 7.70 | 23.90 | 25 049.65 | 24 540.93 | 508.72 | | |
| Total Hidráulica | | | | 37 182.97 | 11.66 | 31.52 | 37 139.79 | 31 998.60 | 5 141.19 | | |
| Total Ecoluz | | | | 37 182.97 | 11.66 | 31.52 | 37 139.79 | 31 998.60 | 5 141.19 | | |

BALANCE DE ENERGÍA MENSUAL PRODUCIDA POR AUTOPRODUCTORES, POR CENTRAL, EN EL AÑO 2004

| Empresa | Tipo de Central | Central | Mes | Energía Bruta (MWh) | Consumo Auxiliares de Unidades (MWh) | Consumos Otros Auxiliares (MWh) | Energía Disponible (MWh) | Energía Entregada al MEM (MWh) | Energía Generada No Incorporada al MEM (MWh) | | |
|----------------------------|-----------------|--------------------|---------------------------------|---------------------|--------------------------------------|---------------------------------|--------------------------|--------------------------------|--|---------------|---------------|
| Electroandina | Hidráulica | Espejo y Otavalo 2 | Ene | 22.91 | - | - | 22.91 | 22.91 | - | | |
| | | | Feb | - | - | - | - | - | - | | |
| | | | Mar | 20.80 | - | - | 20.80 | 20.80 | - | | |
| | | | Abr | 0.49 | - | - | 0.49 | 0.49 | - | | |
| | | | May | - | - | - | - | - | - | | |
| | | | Jun | 0.15 | - | - | 0.15 | 0.15 | - | | |
| | | | Jul | - | - | - | - | - | - | | |
| | | | Ago | - | - | - | - | - | - | | |
| | | | Sep | - | - | - | - | - | - | | |
| | | | Oct | - | - | - | - | - | - | | |
| | | | Nov | - | - | - | - | - | - | | |
| | | | Dic | - | - | - | - | - | - | | |
| | | | Total Espejo y Otavalo 2 | | | | 44.35 | - | - | 44.35 | 44.35 |
| Total Hidráulica | | | | 44.35 | - | - | 44.35 | 44.35 | - | | |
| Total Electroandina | | | | 44.35 | - | - | 44.35 | 44.35 | - | | |
| EMAAP-Q | Hidráulica | Noroccidente | Ene | 93.44 | 37.99 | - | 55.45 | 55.45 | - | | |
| | | | Feb | 50.24 | 28.66 | - | 21.58 | 21.58 | - | | |
| | | | Mar | 52.20 | 26.31 | - | 25.89 | 25.89 | - | | |
| | | | Abr | 114.24 | 38.13 | - | 76.11 | 76.11 | - | | |
| | | | May | 149.76 | 37.97 | - | 111.79 | 111.79 | - | | |
| | | | Jun | 141.63 | 40.52 | - | 101.11 | 101.11 | - | | |
| | | | Jul | 78.46 | 33.83 | - | 44.63 | 44.63 | - | | |
| | | | Ago | 49.24 | 28.08 | - | 21.16 | 21.16 | - | | |
| | | | Sep | 51.81 | 29.06 | - | 22.75 | 22.75 | - | | |
| | | | Oct | 68.54 | 51.08 | - | 17.46 | 17.46 | - | | |
| | | | Nov | 86.56 | 68.84 | - | 17.72 | 17.72 | - | | |
| | | | Dic | 94.11 | 60.78 | - | 33.33 | 33.33 | - | | |
| | | | Total Noroccidente | | | | 1 030.23 | 481.25 | - | 548.98 | 548.98 |
| | | Recuperadora | Ene | 7 101.07 | 203.00 | 3 289.64 | 3 703.82 | 3 703.82 | - | | |
| | | | Feb | 6 956.40 | 198.54 | 6 680.30 | 413.26 | 413.26 | - | | |
| | | | Mar | 7 309.37 | 206.78 | 3 946.25 | 3 211.64 | 3 211.64 | - | | |
| | | | Abr | 6 757.87 | 193.76 | 4 610.03 | 2 121.98 | 2 121.98 | - | | |
| | | | May | 7 004.18 | 193.61 | 3 763.81 | 3 152.16 | 3 152.16 | - | | |
| | | | Jun | 8 445.10 | 227.47 | 890.38 | 7 327.25 | 7 327.25 | - | | |
| | | | Jul | 8 378.83 | 228.00 | 594.23 | 7 558.20 | 7 558.20 | - | | |
| | | | Ago | 8 344.25 | 221.84 | 233.22 | 7 890.08 | 7 890.08 | - | | |
| | | | Sep | 6 914.95 | 195.73 | 2 869.85 | 3 851.37 | 3 851.37 | - | | |
| | | | Oct | 6 710.09 | 191.52 | 3 584.14 | 2 935.03 | 2 935.03 | - | | |
| Nov | 6 331.78 | 171.13 | 3 569.78 | 2 595.86 | 2 595.86 | - | | | | | |
| Dic | 6 716.69 | 201.43 | 3 599.04 | 2 939.62 | 2 939.62 | - | | | | | |
| Total Recuperadora | | | | 86 970.58 | 2 432.83 | 37 630.67 | 47 700.28 | 47 700.28 | - | | |
| Total Hidráulica | | | | 88 000.81 | 2 914.08 | 37 630.67 | 48 249.26 | 48 249.26 | - | | |
| Total EMAAP-Q | | | | 88 000.81 | 2 914.08 | 37 630.67 | 48 249.26 | 48 249.26 | - | | |

BALANCE DE ENERGÍA MENSUAL PRODUCIDA POR AUTOPRODUCTORES, POR CENTRAL, EN EL AÑO 2004

| Empresa | Tipo de Central | Central | Mes | Energía Bruta (MWh) | Consumo Auxiliares de Unidades (MWh) | Consumos Otros Auxiliares (MWh) | Energía Disponible (MWh) | Energía Entregada al MEM (MWh) | Energía Generada No Incorporada al MEM (MWh) | | |
|----------------------------|-----------------|-----------|------------------------|---------------------|--------------------------------------|---------------------------------|--------------------------|--------------------------------|--|------------------|---------------|
| Famiproduct | Térmica MCI | Lasso | Ene | 1 979.67 | 50.00 | - | 2 948.22 | 25.53 | 2 922.69 | | |
| | | | Feb | 1 493.90 | 51.00 | - | 2 339.30 | 12.94 | 2 326.36 | | |
| | | | Mar | 2 022.28 | 53.00 | - | 2 667.42 | 43.46 | 2 623.96 | | |
| | | | Abr | 2 362.20 | 52.00 | - | 2 863.96 | 72.53 | 2 791.43 | | |
| | | | May | 1 783.66 | 53.00 | - | 2 458.70 | 43.24 | 2 415.46 | | |
| | | | Jun | 1 536.00 | 53.00 | - | 2 268.11 | 35.51 | 2 232.60 | | |
| | | | Jul | 2 249.00 | 53.00 | - | 2 881.24 | 12.54 | 2 868.70 | | |
| | | | Ago | 773.10 | 48.00 | - | 2 526.96 | 10.01 | 2 516.95 | | |
| | | | Sep | 1 617.00 | 51.00 | - | 2 628.18 | 15.44 | 2 612.74 | | |
| | | | Oct | 489.00 | 30.20 | - | 2 717.21 | 0.05 | 2 717.16 | | |
| | | | Nov | 803.90 | 49.70 | - | 2 368.28 | 7.95 | 2 360.33 | | |
| | | | Dic | 140.00 | 8.70 | - | 2 612.75 | 0.02 | 2 612.74 | | |
| | | | Total Lasso | | | | 17 249.71 | 552.60 | - | 31 280.30 | 279.21 |
| Total Térmica MCI | | | | 17 249.71 | 552.60 | - | 31 280.30 | 279.21 | 31 001.09 | | |
| Total Famiproduct | | | | 17 249.71 | 552.60 | - | 31 280.30 | 279.21 | 31 001.09 | | |
| Hidroimbabura | Hidráulica | Atuntaqui | Ene | 236.76 | - | - | 236.76 | 35.10 | 201.66 | | |
| | | | Feb | 222.48 | - | - | 222.48 | - | 222.48 | | |
| | | | Mar | 199.84 | - | - | 199.84 | - | 199.84 | | |
| | | | Abr | 173.16 | - | - | 173.16 | - | 173.16 | | |
| | | | May | 219.84 | - | - | 219.84 | 24.22 | 195.62 | | |
| | | | Jun | 217.00 | - | - | 217.00 | - | 217.00 | | |
| | | | Jul | 182.40 | - | - | 182.40 | - | 182.40 | | |
| | | | Ago | 210.48 | - | - | 210.48 | - | 210.48 | | |
| | | | Sep | 205.62 | - | - | 205.62 | - | 205.62 | | |
| | | | Oct | 224.28 | - | - | 224.28 | 4.00 | 220.28 | | |
| | | | Nov | 208.20 | - | - | 208.20 | 4.20 | 204.00 | | |
| | | | Dic | 209.88 | - | - | 209.88 | 43.50 | 166.38 | | |
| | | | Total Atuntaqui | | | | 2 509.94 | - | - | 2 509.94 | 111.02 |
| | | Cotacachi | Ene | 251.04 | - | - | 251.04 | 35.10 | 215.94 | | |
| | | | Feb | 182.88 | - | - | 182.88 | - | 182.88 | | |
| | | | Mar | 179.40 | - | - | 179.40 | - | 179.40 | | |
| | | | Abr | 178.56 | - | - | 178.56 | - | 178.56 | | |
| | | | May | 200.64 | - | - | 200.64 | 24.22 | 176.42 | | |
| | | | Jun | 199.84 | - | - | 199.84 | - | 199.84 | | |
| | | | Jul | 116.96 | - | - | 116.96 | - | 116.96 | | |
| | | | Ago | 108.48 | - | - | 108.48 | - | 108.48 | | |
| | | | Sep | 101.12 | - | - | 101.12 | - | 101.12 | | |
| | | | Oct | 131.68 | - | - | 131.68 | 4.00 | 127.68 | | |
| Nov | 183.84 | - | - | 183.84 | 4.20 | 179.64 | | | | | |
| Dic | 229.44 | - | - | 229.44 | 43.50 | 185.94 | | | | | |
| Total Cotacachi | | | | 2 063.88 | - | - | 2 063.88 | 111.02 | 1 952.86 | | |
| Total Hidráulica | | | | 4 573.82 | - | - | 4 573.82 | 222.03 | 4 351.79 | | |
| Total Hidroimbabura | | | | 4 573.82 | - | - | 4 573.82 | 222.03 | 4 351.79 | | |

BALANCE DE ENERGÍA MENSUAL PRODUCIDA POR AUTOPRODUCTORES, POR CENTRAL, EN EL AÑO 2004

| Empresa | Tipo de Central | Central | Mes | Energía Bruta (MWh) | Consumo Auxiliares de Unidades (MWh) | Consumos Otros Auxiliares (MWh) | Energía Disponible (MWh) | Energía Entregada al MEM (MWh) | Energía Generada No Incorporada al MEM (MWh) |
|-------------------------------|-----------------|-----------|------------------------|---------------------|--------------------------------------|---------------------------------|--------------------------|--------------------------------|--|
| I.M.Mejía | Hidráulica | La Calera | Ene | 462.87 | - | - | 462.87 | 462.87 | - |
| | | | Feb | 298.34 | - | - | 298.34 | 298.34 | - |
| | | | Mar | 315.14 | - | - | 315.14 | 315.14 | - |
| | | | Abr | 314.95 | - | - | 314.95 | 314.95 | - |
| | | | May | 309.75 | - | - | 309.75 | 309.75 | - |
| | | | Jun | 303.92 | - | - | 303.92 | 303.92 | - |
| | | | Jul | 306.10 | - | - | 306.10 | 306.10 | - |
| | | | Ago | 168.06 | - | - | 168.06 | 168.06 | - |
| | | | Sep | 0.04 | - | - | 0.04 | - | 0.04 |
| | | | Oct | 411.35 | - | - | 411.35 | 411.35 | - |
| | | | Nov | 693.92 | - | - | 693.92 | 693.92 | - |
| | | | Dic | 810.94 | - | - | 810.94 | 810.94 | - |
| | | | Total La Calera | | | | 4 395.37 | - | - |
| Total Hidráulica | | | | 4 395.37 | - | - | 4 395.37 | 4 395.33 | 0.04 |
| Total I.M.Mejía | | | | 4 395.37 | - | - | 4 395.37 | 4 395.33 | 0.04 |
| La Internacional | Hidráulica | Vindobona | Ene | 1 384.66 | 64.20 | - | 1 754.98 | 126.45 | 1 628.53 |
| | | | Feb | 1 937.89 | 91.69 | - | 1 868.80 | 70.55 | 1 798.25 |
| | | | Mar | 2 035.02 | 90.42 | - | 2 003.54 | 66.33 | 1 937.21 |
| | | | Abr | 1 949.94 | 90.00 | - | 1 972.57 | 31.68 | 1 940.89 |
| | | | May | 2 050.72 | 90.28 | - | 2 085.45 | 53.92 | 2 031.53 |
| | | | Jun | 1 986.87 | 83.17 | - | 1 996.73 | 18.69 | 1 978.04 |
| | | | Jul | 2 053.69 | 88.09 | - | 1 992.91 | 155.80 | 1 837.11 |
| | | | Ago | 1 968.00 | 84.70 | - | 1 981.65 | 42.03 | 1 939.62 |
| | | | Sep | 1 945.24 | 79.94 | - | 1 943.19 | 13.12 | 1 930.07 |
| | | | Oct | 2 049.44 | 79.24 | - | 2 020.77 | 12.61 | 2 008.16 |
| | | | Nov | 1 966.59 | 75.09 | - | 2 100.76 | 16.23 | 2 084.53 |
| | | | Dic | 1 457.41 | 50.71 | - | 1 643.50 | 26.78 | 1 616.72 |
| | | | Total Vindobona | | | | 22 785.47 | 967.53 | - |
| Total Hidráulica | | | | 22 785.47 | 967.53 | - | 23 364.85 | 634.19 | 22 730.66 |
| Total La Internacional | | | | 22 785.47 | 967.53 | - | 23 364.85 | 634.19 | 22 730.66 |
| Molinos La Unión | Hidráulica | La Unión | Ene | 176.69 | - | - | 176.69 | 176.69 | - |
| | | | Feb | 56.10 | - | - | 56.10 | 56.10 | - |
| | | | Mar | 301.40 | - | - | 301.40 | 301.40 | - |
| | | | Abr | 433.40 | - | - | 433.40 | 433.40 | - |
| | | | May | 368.38 | - | - | 368.38 | 368.38 | - |
| | | | Jun | 303.42 | - | - | 303.42 | 303.42 | - |
| | | | Jul | 325.22 | - | - | 325.22 | 325.22 | - |
| | | | Ago | 210.10 | - | - | 210.10 | 210.10 | - |
| | | | Sep | 278.40 | - | - | 278.40 | 278.40 | - |
| | | | Oct | 261.40 | - | - | 261.40 | 261.40 | - |
| | | | Nov | 142.00 | - | - | 142.00 | 142.00 | - |
| | | | Dic | 284.30 | - | - | 284.30 | 284.30 | - |
| | | | Total La Unión | | | | 3 140.81 | - | - |
| Total Hidráulica | | | | 3 140.81 | - | - | 3 140.81 | 3 140.81 | - |
| Total Molinos La Unión | | | | 3 140.81 | - | - | 3 140.81 | 3 140.81 | - |

BALANCE DE ENERGÍA MENSUAL PRODUCIDA POR AUTOPRODUCTORES, POR CENTRAL, EN EL AÑO 2004

| Empresa | Tipo de Central | Central | Mes | Energía Bruta (MWh) | Consumo Auxiliares de Unidades (MWh) | Consumos Otros Auxiliares (MWh) | Energía Disponible (MWh) | Energía Entregada al MEM (MWh) | Energía Generada No Incorporada al MEM (MWh) |
|---------|-----------------|-----------|------------------------|---------------------|--------------------------------------|---------------------------------|--------------------------|--------------------------------|--|
| OCP | Térmica MCI | Amazonas | Ene | 1 435.41 | - | - | 1 435.41 | - | 1 435.41 |
| | | | Feb | 1 373.04 | - | - | 1 373.04 | - | 1 373.04 |
| | | | Mar | 1 018.95 | - | - | 1 018.95 | - | 1 018.95 |
| | | | Abr | 769.50 | - | - | 769.50 | - | 769.50 |
| | | | May | 796.98 | - | - | 796.98 | - | 796.98 |
| | | | Jun | 706.08 | - | - | 706.08 | - | 706.08 |
| | | | Jul | 767.38 | - | - | 767.38 | - | 767.38 |
| | | | Ago | 966.10 | - | - | 966.10 | - | 966.10 |
| | | | Sep | 768.44 | - | - | 768.44 | - | 768.44 |
| | | | Oct | 794.86 | - | - | 794.86 | - | 794.86 |
| | | | Nov | 756.00 | - | - | 756.00 | - | 756.00 |
| | | | Dic | 855.00 | - | - | 855.00 | - | 855.00 |
| | | | Total Amazonas | 11 007.73 | - | - | 11 007.73 | - | 11 007.73 |
| | | Cayagama | Ene | 387.00 | - | - | 387.00 | - | 387.00 |
| | | | Feb | 373.00 | - | - | 373.00 | - | 373.00 |
| | | | Mar | 443.00 | - | - | 443.00 | - | 443.00 |
| | | | Abr | 388.00 | - | - | 388.00 | - | 388.00 |
| | | | May | 398.00 | - | - | 398.00 | - | 398.00 |
| | | | Jun | 392.00 | - | - | 392.00 | - | 392.00 |
| | | | Jul | 387.00 | - | - | 387.00 | - | 387.00 |
| | | | Ago | 406.00 | - | - | 406.00 | - | 406.00 |
| | | | Sep | 393.00 | - | - | 393.00 | - | 393.00 |
| | | | Oct | 441.00 | - | - | 441.00 | - | 441.00 |
| | | | Nov | 484.00 | - | - | 484.00 | - | 484.00 |
| | | | Dic | 558.16 | - | - | 558.16 | - | 558.16 |
| | | | Total Cayagama | 5 050.16 | - | - | 5 050.16 | - | 5 050.16 |
| | | Chiquilpe | Ene | 18.22 | - | - | 18.22 | - | 18.22 |
| | | | Feb | 17.17 | - | - | 17.17 | - | 17.17 |
| | | | Mar | 18.10 | - | - | 18.10 | - | 18.10 |
| | | | Abr | 17.50 | - | - | 17.50 | - | 17.50 |
| | | | May | 18.56 | - | - | 18.56 | - | 18.56 |
| | | | Jun | 18.45 | - | - | 18.45 | - | 18.45 |
| | | | Jul | 19.60 | - | - | 19.60 | - | 19.60 |
| | | | Ago | 18.17 | - | - | 18.17 | - | 18.17 |
| | | | Sep | 17.97 | - | - | 17.97 | - | 17.97 |
| | | | Oct | 17.28 | - | - | 17.28 | - | 17.28 |
| | | | Nov | 17.43 | - | - | 17.43 | - | 17.43 |
| | | | Dic | 17.15 | - | - | 17.15 | - | 17.15 |
| | | | Total Chiquilpe | 215.60 | - | - | 215.60 | - | 215.60 |

BALANCE DE ENERGÍA MENSUAL PRODUCIDA POR AUTOPRODUCTORES, POR CENTRAL, EN EL AÑO 2004

| Empresa | Tipo de Central | Central | Mes | Energía Bruta (MWh) | Consumo Auxiliares de Unidades (MWh) | Consumos Otros Auxiliares (MWh) | Energía Disponible (MWh) | Energía Entregada al MEM (MWh) | Energía Generada No Incorporada al MEM (MWh) |
|---------|-----------------|--------------|---------------------------|---------------------|--------------------------------------|---------------------------------|--------------------------|--------------------------------|--|
| OCP | Térmica MCI | Paramo | Ene | 556.94 | - | - | 556.94 | - | 556.94 |
| | | | Feb | 571.15 | - | - | 571.15 | - | 571.15 |
| | | | Mar | 516.49 | - | - | 516.49 | - | 516.49 |
| | | | Abr | 496.71 | - | - | 496.71 | - | 496.71 |
| | | | May | 471.01 | - | - | 471.01 | - | 471.01 |
| | | | Jun | 496.39 | - | - | 496.39 | - | 496.39 |
| | | | Jul | 513.11 | - | - | 513.11 | - | 513.11 |
| | | | Ago | 543.48 | - | - | 543.48 | - | 543.48 |
| | | | Sep | 524.31 | - | - | 524.31 | - | 524.31 |
| | | | Oct | 502.96 | - | - | 502.96 | - | 502.96 |
| | | | Nov | 473.00 | - | - | 473.00 | - | 473.00 |
| | | | Dic | 443.00 | - | - | 443.00 | - | 443.00 |
| | | | Total Paramo | 6 108.55 | - | - | 6 108.55 | - | 6 108.55 |
| | | Puerto Quito | Ene | 15.91 | - | - | 15.91 | - | 15.91 |
| | | | Feb | 14.67 | - | - | 14.67 | - | 14.67 |
| | | | Mar | 13.22 | - | - | 13.22 | - | 13.22 |
| | | | Abr | 12.18 | - | - | 12.18 | - | 12.18 |
| | | | May | 13.14 | - | - | 13.14 | - | 13.14 |
| | | | Jun | 14.04 | - | - | 14.04 | - | 14.04 |
| | | | Jul | 14.42 | - | - | 14.42 | - | 14.42 |
| | | | Ago | 13.98 | - | - | 13.98 | - | 13.98 |
| | | | Sep | 12.19 | - | - | 12.19 | - | 12.19 |
| | | | Oct | 13.32 | - | - | 13.32 | - | 13.32 |
| | | | Nov | 12.86 | - | - | 12.86 | - | 12.86 |
| | | | Dic | 14.89 | - | - | 14.89 | - | 14.89 |
| | | | Total Puerto Quito | 164.80 | - | - | 164.80 | - | 164.80 |
| | | Sardinas | Ene | 937.30 | - | - | 937.30 | - | 937.30 |
| | | | Feb | 978.60 | - | - | 978.60 | - | 978.60 |
| | | | Mar | 800.00 | - | - | 800.00 | - | 800.00 |
| | | | Abr | 712.00 | - | - | 712.00 | - | 712.00 |
| | | | May | 730.00 | - | - | 730.00 | - | 730.00 |
| | | | Jun | 676.00 | - | - | 676.00 | - | 676.00 |
| | | | Jul | 668.00 | - | - | 668.00 | - | 668.00 |
| | | | Ago | 667.00 | - | - | 667.00 | - | 667.00 |
| | | | Sep | 624.00 | - | - | 624.00 | - | 624.00 |
| | | | Oct | 712.50 | - | - | 712.50 | - | 712.50 |
| | | | Nov | 665.00 | - | - | 665.00 | - | 665.00 |
| | | | Dic | 684.00 | - | - | 684.00 | - | 684.00 |
| | | | Total Sardinas | 8 854.40 | - | - | 8 854.40 | - | 8 854.40 |

BALANCE DE ENERGÍA MENSUAL PRODUCIDA POR AUTOPRODUCTORES, POR CENTRAL, EN EL AÑO 2004

| Empresa | Tipo de Central | Central | Mes | Energía Bruta (MWh) | Consumo Auxiliares de Unidades (MWh) | Consumos Otros Auxiliares (MWh) | Energía Disponible (MWh) | Energía Entregada al MEM (MWh) | Energía Generada No Incorporada al MEM (MWh) | |
|--------------------------|---------------------|-------------------|--------------------------------|---------------------|--------------------------------------|---------------------------------|--------------------------|--------------------------------|--|-----------------|
| OCP | Térmica MCI | Terminal Maritimo | Ene | 0.68 | - | - | 125.25 | - | 125.25 | |
| | | | Feb | - | - | - | 115.12 | - | 115.12 | |
| | | | Mar | - | - | - | 154.68 | - | 154.68 | |
| | | | Abr | 0.68 | - | - | 135.69 | - | 135.69 | |
| | | | May | - | - | - | 131.70 | - | 131.70 | |
| | | | Jun | 0.40 | - | - | 128.59 | - | 128.59 | |
| | | | Jul | 2.40 | - | - | 124.74 | - | 124.74 | |
| | | | Ago | - | - | - | 127.66 | - | 127.66 | |
| | | | Sep | 3.17 | - | - | 114.46 | - | 114.46 | |
| | | | Oct | 5.47 | - | - | 124.08 | - | 124.08 | |
| | | | Nov | - | - | - | 120.20 | - | 120.20 | |
| | | | Dic | - | - | - | 123.05 | - | 123.05 | |
| | | | Total Terminal Maritimo | | | | 12.79 | - | - | 1 525.21 |
| Total Térmica MCI | | | | 31 414.03 | - | - | 32 926.45 | - | 32 926.45 | |
| Total OCP | | | | 31 414.03 | - | - | 32 926.45 | - | 32 926.45 | |
| Petroproducción | Térmica Gas Natural | Lago Agrio | Ene | 1 829.17 | 54.88 | - | 1 774.29 | - | 1 774.29 | |
| | | | Feb | 1 602.74 | 48.08 | - | 1 554.66 | - | 1 554.66 | |
| | | | Mar | 1 704.49 | 51.13 | - | 1 653.36 | - | 1 653.36 | |
| | | | Abr | 1 618.95 | 48.57 | - | 1 570.38 | - | 1 570.38 | |
| | | | May | 1 358.53 | 40.76 | - | 1 317.77 | - | 1 317.77 | |
| | | | Jun | 1 110.49 | 33.31 | - | 1 077.18 | - | 1 077.18 | |
| | | | Jul | 1 371.29 | 41.14 | - | 1 330.15 | - | 1 330.15 | |
| | | | Ago | 1 385.47 | 41.56 | - | 1 343.91 | - | 1 343.91 | |
| | | | Sep | 1 243.47 | 37.30 | - | 1 206.17 | - | 1 206.17 | |
| | | | Oct | 1 554.31 | 46.63 | - | 1 507.68 | - | 1 507.68 | |
| | | | Nov | 1 471.58 | 44.15 | - | 1 427.43 | - | 1 427.43 | |
| | | | Dic | 1 635.46 | 49.06 | - | 1 586.40 | - | 1 586.40 | |
| | | | Total Lago Agrio | | | 17 885.95 | 536.58 | - | 17 349.37 | - |
| | | Sacha | Ene | 1 245.18 | 37.36 | - | 1 207.82 | - | 1 207.82 | |
| | | | Feb | 1 525.49 | 45.76 | - | 1 479.73 | - | 1 479.73 | |
| | | | Mar | 1 519.36 | 45.58 | - | 1 473.78 | - | 1 473.78 | |
| | | | Abr | 1 397.87 | 41.94 | - | 1 355.93 | - | 1 355.93 | |
| | | | May | 1 283.33 | 38.50 | - | 1 244.83 | - | 1 244.83 | |
| | | | Jun | 1 756.69 | 52.70 | - | 1 703.99 | - | 1 703.99 | |
| | | | Jul | 1 729.68 | 51.89 | - | 1 677.79 | - | 1 677.79 | |
| | | | Ago | 1 788.79 | 53.66 | - | 1 735.13 | - | 1 735.13 | |
| | | | Sep | 1 596.14 | 47.88 | - | 1 548.26 | - | 1 548.26 | |
| | | | Oct | 1 592.76 | 47.78 | - | 1 544.98 | - | 1 544.98 | |
| Nov | 1 611.34 | 48.34 | - | 1 563.00 | - | 1 563.00 | | | | |
| Dic | 1 611.06 | 48.33 | - | 1 562.73 | - | 1 562.73 | | | | |
| Total Sacha | | | 18 657.69 | 559.73 | - | 18 097.96 | - | 18 097.96 | | |

BALANCE DE ENERGÍA MENSUAL PRODUCIDA POR AUTOPRODUCTORES, POR CENTRAL, EN EL AÑO 2004

| Empresa | Tipo de Central | Central | Mes | Energía Bruta (MWh) | Consumo Auxiliares de Unidades (MWh) | Consumos Otros Auxiliares (MWh) | Energía Disponible (MWh) | Energía Entregada al MEM (MWh) | Energía Generada No Incorporada al MEM (MWh) |
|-----------------|---------------------|---------------|----------------------------|---------------------|--------------------------------------|---------------------------------|--------------------------|--------------------------------|--|
| Petroproducción | Térmica Gas Natural | Sacha Norte 2 | Ene | 1 941.53 | 58.25 | - | 1 883.28 | - | 1 883.28 |
| | | | Feb | 1 139.16 | 34.17 | - | 1 104.99 | - | 1 104.99 |
| | | | Mar | 1 423.34 | 42.70 | - | 1 380.64 | - | 1 380.64 |
| | | | Abr | 1 391.05 | 41.73 | - | 1 349.32 | - | 1 349.32 |
| | | | May | 1 222.06 | 36.66 | - | 1 185.40 | - | 1 185.40 |
| | | | Jun | - | - | - | - | - | - |
| | | | Jul | - | - | - | - | - | - |
| | | | Ago | - | - | - | - | - | - |
| | | | Sep | - | - | - | - | - | - |
| | | | Oct | - | - | - | - | - | - |
| | | | Nov | - | - | - | - | - | - |
| | | | Dic | - | - | - | - | - | - |
| | | | Total Sacha Norte 2 | 7 117.13 | 213.51 | - | 6 903.62 | - | 6 903.62 |
| | | Secoya | Ene | 3 150.87 | 94.53 | - | 3 056.34 | - | 3 056.34 |
| | | | Feb | 2 896.96 | 86.91 | - | 2 810.05 | - | 2 810.05 |
| | | | Mar | 3 053.68 | 91.61 | - | 2 962.07 | - | 2 962.07 |
| | | | Abr | 3 125.74 | 93.77 | - | 3 031.97 | - | 3 031.97 |
| | | | May | 3 235.23 | 97.06 | - | 3 138.17 | - | 3 138.17 |
| | | | Jun | 1 878.77 | 56.36 | - | 1 822.40 | - | 1 822.40 |
| | | | Jul | 1 386.22 | 41.59 | - | 1 344.64 | - | 1 344.64 |
| | | | Ago | 1 042.54 | 31.28 | - | 1 011.26 | - | 1 011.26 |
| | | | Sep | 1 399.45 | 41.98 | - | 1 357.47 | - | 1 357.47 |
| | | | Oct | 1 541.86 | 46.26 | - | 1 495.61 | - | 1 495.61 |
| | | | Nov | 2 100.12 | 63.00 | - | 2 037.12 | - | 2 037.12 |
| | | | Dic | 2 193.46 | 65.80 | - | 2 127.66 | - | 2 127.66 |
| | | | Total Secoya | 27 004.90 | 810.15 | - | 26 194.75 | - | 26 194.75 |
| | | Shushufindi | Ene | 2 929.20 | 87.88 | - | 2 841.32 | - | 2 841.32 |
| | | | Feb | 3 041.51 | 91.25 | - | 2 950.27 | - | 2 950.27 |
| | | | Mar | 2 769.01 | 83.07 | - | 2 685.94 | - | 2 685.94 |
| | | | Abr | 3 324.71 | 99.74 | - | 3 224.97 | - | 3 224.97 |
| | | | May | 2 755.50 | 82.67 | - | 2 672.84 | - | 2 672.84 |
| | | | Jun | 3 731.10 | 111.93 | - | 3 619.17 | - | 3 619.17 |
| | | | Jul | 4 014.20 | 120.43 | - | 3 893.77 | - | 3 893.77 |
| | | | Ago | 4 254.05 | 127.62 | - | 4 126.43 | - | 4 126.43 |
| | | | Sep | 3 879.65 | 116.39 | - | 3 763.26 | - | 3 763.26 |
| | | | Oct | 3 917.45 | 117.52 | - | 3 799.93 | - | 3 799.93 |
| | | | Nov | 3 897.57 | 116.93 | - | 3 780.64 | - | 3 780.64 |
| | | | Dic | 4 165.20 | 124.96 | - | 4 040.24 | - | 4 040.24 |
| | | | Total Shushufindi | 42 679.15 | 1 280.37 | - | 41 398.78 | - | 41 398.78 |

BALANCE DE ENERGÍA MENSUAL PRODUCIDA POR AUTOPRODUCTORES, POR CENTRAL, EN EL AÑO 2004

| Empresa | Tipo de Central | Central | Mes | Energía Bruta (MWh) | Consumo Auxiliares de Unidades (MWh) | Consumos Otros Auxiliares (MWh) | Energía Disponible (MWh) | Energía Entregada al MEM (MWh) | Energía Generada No Incorporada al MEM (MWh) |
|-----------------|---------------------|----------------------------------|--------------------------------|---------------------|--------------------------------------|---------------------------------|--------------------------|--------------------------------|--|
| Petroproducción | Térmica Gas Natural | Shushufindi norte | Ene | 2 506.85 | 75.21 | - | 2 431.65 | - | 2 431.65 |
| | | | Feb | 2 148.59 | 64.46 | - | 2 084.13 | - | 2 084.13 |
| | | | Mar | 1 688.00 | 50.64 | - | 1 637.36 | - | 1 637.36 |
| | | | Abr | 1 721.02 | 51.63 | - | 1 669.39 | - | 1 669.39 |
| | | | May | 2 447.52 | 73.43 | - | 2 374.09 | - | 2 374.09 |
| | | | Jun | 3 195.53 | 95.87 | - | 3 099.66 | - | 3 099.66 |
| | | | Jul | 3 215.65 | 96.47 | - | 3 119.18 | - | 3 119.18 |
| | | | Ago | 3 121.67 | 93.65 | - | 3 028.02 | - | 3 028.02 |
| | | | Sep | 3 014.69 | 90.44 | - | 2 924.25 | - | 2 924.25 |
| | | | Oct | 3 059.77 | 91.79 | - | 2 967.97 | - | 2 967.97 |
| | | | Nov | 2 917.14 | 87.51 | - | 2 829.63 | - | 2 829.63 |
| | | | Dic | 3 087.45 | 92.62 | - | 2 994.83 | - | 2 994.83 |
| | | | Total Shushufindi norte | 32 123.86 | 963.72 | - | 31 160.15 | - | 31 160.15 |
| | | Shushufindi Sur | Ene | 2 269.49 | 68.08 | - | 2 201.41 | - | 2 201.41 |
| | | | Feb | 2 290.32 | 68.71 | - | 2 221.61 | - | 2 221.61 |
| | | | Mar | 2 930.94 | 87.93 | - | 2 843.01 | - | 2 843.01 |
| | | | Abr | 3 027.77 | 90.83 | - | 2 936.94 | - | 2 936.94 |
| | | | May | 2 794.82 | 83.84 | - | 2 710.97 | - | 2 710.97 |
| | | | Jun | 2 984.63 | 89.54 | - | 2 895.09 | - | 2 895.09 |
| | | | Jul | 3 127.47 | 93.82 | - | 3 033.65 | - | 3 033.65 |
| | | | Ago | 3 113.54 | 93.41 | - | 3 020.13 | - | 3 020.13 |
| | | | Sep | 3 046.57 | 91.40 | - | 2 955.17 | - | 2 955.17 |
| | | | Oct | 3 082.77 | 92.48 | - | 2 990.29 | - | 2 990.29 |
| | | | Nov | 2 685.74 | 80.57 | - | 2 605.17 | - | 2 605.17 |
| | | | Dic | 3 040.06 | 91.20 | - | 2 948.85 | - | 2 948.85 |
| | | | Total Shushufindi Sur | 34 394.11 | 1 031.82 | - | 33 362.28 | - | 33 362.28 |
| | | Sucumbíos | Ene | 1 106.21 | 33.19 | - | 1 073.02 | - | 1 073.02 |
| | | | Feb | 1 252.40 | 37.57 | - | 1 214.82 | - | 1 214.82 |
| | | | Mar | 1 138.86 | 34.17 | - | 1 104.69 | - | 1 104.69 |
| | | | Abr | 1 152.17 | 34.57 | - | 1 117.60 | - | 1 117.60 |
| | | | May | 945.34 | 28.36 | - | 916.98 | - | 916.98 |
| | | | Jun | 886.51 | 26.60 | - | 859.92 | - | 859.92 |
| | | | Jul | 515.57 | 15.47 | - | 500.10 | - | 500.10 |
| | | | Ago | 409.84 | 12.30 | - | 397.54 | - | 397.54 |
| | | | Sep | 708.33 | 21.25 | - | 687.08 | - | 687.08 |
| | | | Oct | 793.94 | 23.82 | - | 770.12 | - | 770.12 |
| | | | Nov | 788.57 | 23.66 | - | 764.91 | - | 764.91 |
| | | | Dic | 1 004.87 | 30.15 | - | 974.72 | - | 974.72 |
| | | | Total Sucumbíos | 10 702.61 | 321.08 | - | 10 381.53 | - | 10 381.53 |
| | | Total Térmica Gas Natural | 190 565.41 | 5 716.96 | - | 184 848.44 | - | 184 848.44 | |

BALANCE DE ENERGÍA MENSUAL PRODUCIDA POR AUTOPRODUCTORES, POR CENTRAL, EN EL AÑO 2004

| Empresa | Tipo de Central | Central | Mes | Energía Bruta (MWh) | Consumo Auxiliares de Unidades (MWh) | Consumos Otros Auxiliares (MWh) | Energía Disponible (MWh) | Energía Entregada al MEM (MWh) | Energía Generada No Incorporada al MEM (MWh) | |
|------------------------------|----------------------------------|--------------------------|------------------------------|---------------------|--------------------------------------|---------------------------------|--------------------------|--------------------------------|--|-------------------|
| Petroproducción | Térmica MCI | Secoya Wartsila | Ene | - | - | - | - | - | - | |
| | | | Feb | - | - | - | - | - | - | |
| | | | Mar | - | - | - | - | - | - | |
| | | | Abr | - | - | - | - | - | - | |
| | | | May | - | - | - | - | - | - | |
| | | | Jun | 1 506.97 | 45.21 | - | 1 461.76 | - | 1 461.76 | |
| | | | Jul | 3 290.81 | 98.72 | - | 3 192.09 | - | 3 192.09 | |
| | | | Ago | 5 242.09 | 157.26 | - | 5 084.83 | - | 5 084.83 | |
| | | | Sep | 5 310.53 | 159.32 | - | 5 151.22 | - | 5 151.22 | |
| | | | Oct | 5 074.57 | 152.24 | - | 4 922.33 | - | 4 922.33 | |
| | | | Nov | 5 483.32 | 164.50 | - | 5 318.82 | - | 5 318.82 | |
| | | | Dic | 5 772.37 | 173.17 | - | 5 599.20 | - | 5 599.20 | |
| | | | Total Secoya Wartsila | | | | 31 680.67 | 950.42 | - | 30 730.25 |
| Total Térmica MCI | | | | 31 680.67 | 950.42 | - | 30 730.25 | - | 30 730.25 | |
| Total Petroproducción | | | | 222 246.07 | 6 667.38 | - | 215 578.69 | - | 215 578.69 | |
| Repsol YPF | Térmica Gas Natural | Repsol YPF | Ene | 11 750.46 | 320.80 | - | 11 429.66 | - | 11 429.66 | |
| | | | Feb | 10 812.17 | 300.20 | - | 10 511.96 | - | 10 511.96 | |
| | | | Mar | 11 680.34 | 322.26 | - | 11 358.08 | - | 11 358.08 | |
| | | | Abr | 12 268.80 | 319.71 | - | 11 949.09 | - | 11 949.09 | |
| | | | May | 13 278.52 | 337.25 | - | 12 941.26 | - | 12 941.26 | |
| | | | Jun | 12 508.46 | 321.44 | - | 12 187.02 | - | 12 187.02 | |
| | | | Jul | 12 139.42 | 313.22 | - | 11 826.20 | - | 11 826.20 | |
| | | | Ago | 12 723.23 | 324.80 | - | 12 398.43 | - | 12 398.43 | |
| | | | Sep | 12 273.18 | 317.32 | - | 11 955.87 | - | 11 955.87 | |
| | | | Oct | 12 667.42 | 332.94 | - | 12 334.48 | - | 12 334.48 | |
| | | | Nov | 12 381.22 | 324.55 | - | 12 056.66 | - | 12 056.66 | |
| | | | Dic | 12 770.40 | 336.13 | - | 12 434.28 | - | 12 434.28 | |
| | | | Total Repsol YPF | | | | 147 253.61 | 3 870.63 | - | 143 382.99 |
| | Total Térmica Gas Natural | | | | 147 253.61 | 3 870.63 | - | 143 382.99 | - | 143 382.99 |
| | Térmica MCI | Repsol YPF | Repsol YPF | Ene | 36 595.74 | 740.80 | - | 35 854.94 | 269.97 | 35 584.98 |
| | | | | Feb | 35 307.68 | 709.54 | - | 34 598.14 | 247.51 | 34 350.63 |
| | | | | Mar | 38 726.48 | 769.67 | - | 37 956.81 | 257.99 | 37 698.82 |
| | | | | Abr | 36 864.02 | 700.88 | - | 36 163.14 | 252.89 | 35 910.25 |
| | | | | May | 39 439.24 | 710.22 | - | 38 729.02 | 262.01 | 38 467.02 |
| | | | | Jun | 38 554.64 | 679.40 | - | 37 875.24 | 241.67 | 37 633.56 |
| Jul | | | | 39 353.72 | 657.01 | - | 38 696.72 | 250.88 | 38 445.83 | |
| Ago | | | | 40 527.00 | 709.94 | - | 39 817.06 | 250.76 | 39 566.29 | |
| Sep | | | | 39 470.31 | 645.41 | - | 38 824.90 | 250.68 | 38 574.22 | |
| Oct | | | | 40 932.62 | 677.97 | - | 40 254.65 | 268.63 | 39 986.03 | |
| Nov | | | | 40 380.14 | 678.37 | - | 39 701.77 | 261.28 | 39 440.49 | |
| Dic | | | | 41 262.90 | 665.63 | - | 40 597.27 | 249.53 | 40 347.74 | |
| Total Repsol YPF | | | | | 467 414.50 | 8 344.84 | - | 459 069.66 | 3 063.79 | 456 005.87 |
| Total Térmica MCI | | | | 467 414.50 | 8 344.84 | - | 459 069.66 | 3 063.79 | 456 005.87 | |
| Total Repsol YPF | | | | 614 668.11 | 12 215.46 | - | 602 452.64 | 3 063.79 | 599 388.86 | |
| San Carlos | Térmica MCI | San Carlos | Dic | 3 240.57 | - | 2 589.54 | 1 943.32 | 651.02 | 1 292.30 | |
| | | Total San Carlos | | | 3 240.57 | - | 2 589.54 | 1 943.32 | 651.02 | 1 292.30 |
| | | Total Térmica MCI | | | | 3 240.57 | - | 2 589.54 | 1 943.32 | 651.02 |
| Total San Carlos | | | | 3 240.57 | - | 2 589.54 | 1 943.32 | 651.02 | 1 292.30 | |
| Total general | | | | 1 180 060.09 | 26 948.41 | 45 995.42 | 1 126 852.74 | 93 271.34 | 1 033 581.40 | |

BALANCE DE ENERGÍA MENSUAL IMPORTADA EN EL AÑO 2004

| Empresa | Tipo de Central | Central | Mes | Energía Bruta (MWh) | Consumo Auxiliares de Unidades (MWh) | Consumos Otros Auxiliares (MWh) | Energía Comprada al MEM (MWh) | Energía Comprada fuera del MEM (MWh) | Energía Disponible (MWh) | Energía Entregada al MEM (MWh) | Energía Generada No Incorporada al MEM (MWh) |
|--------------------------|-----------------|-------------|-----|---------------------|--------------------------------------|---------------------------------|-------------------------------|--------------------------------------|--------------------------|--------------------------------|--|
| Colombia | Importación | Importación | Ene | 164 028.43 | - | - | - | - | 164 028.43 | 164 028.43 | - |
| | | | Feb | 158 323.20 | - | - | - | - | 158 323.20 | 158 323.20 | - |
| | | | Mar | 146 626.31 | - | - | - | - | 146 626.31 | 146 626.31 | - |
| | | | Abr | 150 393.11 | - | - | - | - | 150 393.11 | 150 393.11 | - |
| | | | May | 137 319.52 | - | - | - | - | 137 319.52 | 137 319.52 | - |
| | | | Jun | 61 845.13 | - | - | - | - | 61 845.13 | 61 845.13 | - |
| | | | Jul | 109 247.33 | - | - | - | - | 109 247.33 | 109 247.33 | - |
| | | | Ago | 123 028.21 | - | - | - | - | 123 028.21 | 123 028.21 | - |
| | | | Sep | 122 712.03 | - | - | - | - | 122 712.03 | 122 712.03 | - |
| | | | Oct | 147 583.92 | - | - | - | - | 147 583.92 | 147 583.92 | - |
| | | | Nov | 157 332.96 | - | - | - | - | 157 332.96 | 157 332.96 | - |
| | | | Dic | 163 172.89 | - | - | - | - | 163 172.89 | 163 172.89 | - |
| Total Importación | | | | 1 641 613.04 | - | - | - | - | 1 641 613.04 | 1 641 613.04 | - |
| Total Colombia | | | | 1 641 613.04 | - | - | - | - | 1 641 613.04 | 1 641 613.04 | - |

TRANSACCIONES TOTALES DE VENTA DE ENERGÍA POR EMPRESAS EN EL AÑO 2004

| Tipo de Empresa | Empresa | Energía Vendida (MWh) | Energía Vendida (USD) | Potencia a Remunerar (MW) | Valores por Potencias (USD) | Inflexibilidades o Generación Obligada (USD) | Restricciones (USD) | Transmisión (USD) | Otros (USD) | Total Factura (USD) | Precio Medio de venta (USD €/kWh) | Valores Recibidos (USD) | Recaudación (%) |
|----------------------------|-------------------------|-----------------------|-----------------------|---------------------------|-----------------------------|--|---------------------|---------------------|----------------------|-----------------------|-----------------------------------|-------------------------|-----------------|
| Generadora | CATEG-G | 333 486.92 | 27 046 432.57 | 1 908.55 | 10 878 783.15 | 4 354 810.51 | - | - | 2 844 252.12 | 45 124 278.35 | 13.53 | 16 175 596.89 | 35.85 |
| | Elecaustro | 253 775.67 | 12 735 886.90 | 413.97 | 2 365 436.86 | 23 644.64 | - | - | -15 781.15 | 15 109 187.25 | 5.95 | 8 313 547.62 | 55.02 |
| | Electroguayas | 1 146 888.91 | 80 531 610.17 | 2 934.34 | 16 725 734.04 | 3 058 455.14 | 494 759.39 | - | 4 049 073.43 | 105 420 839.80 | 9.19 | 34 511 663.11 | 32.74 |
| | Electroquil | 394 129.02 | 39 003 622.80 | 1 907.16 | 10 856 297.46 | 1 092 160.96 | - | - | 3 788 350.13 | 54 740 431.35 | 13.89 | 54 740 431.35 | 100.00 |
| | EMAAP-Q | 68 043.91 | 3 411 856.28 | 6.68 | 38 178.50 | - | - | -24 272.37 | - | 3 943 055.60 | 5.79 | 3 739 483.73 | 94.84 |
| | Hidroagoyán | 1 225 293.57 | 28 414 377.21 | 1 551.13 | 8 841 418.20 | - | - | - | - | 37 255 795.41 | 3.04 | 12 536 823.51 | 33.65 |
| | Hidronación | 594 492.62 | 28 933 219.72 | 90 771.06 | 7 686 597.46 | 446.34 | - | 692 031.13 | 34 382.74 | 37 069 011.20 | 6.24 | 15 185 249.92 | 40.96 |
| | Hidropaute | 4 737 964.91 | 137 156 298.98 | 4 885.22 | 30 073 224.71 | - | - | -10 534.18 | -1 621.91 | 167 217 367.60 | 3.53 | 49 800 219.42 | 29.78 |
| | Intervisa | 58 548.90 | 5 867 723.13 | 903.11 | 5 147 727.66 | 154 329.80 | 274 415.64 | - | 571 539.17 | 12 015 735.41 | 20.52 | 5 725 583.43 | 47.65 |
| | Machala Power | 720 314.42 | 47 165 684.48 | 1 316.10 | 7 501 778.64 | 897 573.26 | -110 404.90 | - | 3 204 465.43 | 58 659 096.90 | 8.14 | 41 536 639.09 | 70.81 |
| | Termoesmeraldas | 832 434.34 | 47 921 348.90 | 1 362.44 | 7 764 671.73 | 2 315 719.97 | - | - | -25 077.94 | 57 976 662.66 | 6.96 | 29 474 872.58 | 50.84 |
| | Termopichincha | 225 168.05 | 18 281 341.57 | 935.31 | 5 331 289.19 | 839 224.57 | - | - | 1 252 903.07 | 28 889 549.53 | 12.83 | 8 346 582.60 | 28.89 |
| | Ulysseas | 15 328.27 | 1 626 359.02 | 25.71 | 143 635.43 | 9 693.28 | - | - | -114 327.47 | 1 805 605.31 | 11.78 | - | - |
| Total Generadora | | 10 605 869.51 | 478 095 761.73 | 108 920.78 | 113 354 773.02 | 12 746 058.48 | 658 770.13 | 657 224.59 | 15 588 157.62 | 625 226 616.38 | 5.90 | 280 086 693.25 | 44.80 |
| Distribuidora | Ambato | 66 097.64 | 5 025 086.31 | 36.18 | 205 578.13 | 8.00 | - | - | 122 780.65 | 5 323 332.89 | 8.05 | 3 923 440.69 | 73.70 |
| | Azogues | 43 709.21 | 1 760 067.96 | - | - | - | - | - | 617 157.94 | 2 408 565.80 | 5.51 | 2 408 565.80 | 100.00 |
| | Bolívar | 4 320.48 | 497 008.26 | 10.53 | 59 997.15 | 44.26 | - | - | - | 556 961.15 | 12.89 | 345 835.98 | 62.09 |
| | Centro Sur | 57 796.85 | 2 633 447.79 | 104.48 | - | - | - | - | - | 2 633 447.79 | 4.56 | 2 571 057.96 | 97.63 |
| | Cotopaxi | 92 577.69 | 5 366 647.78 | 134.72 | 245 111.40 | - | - | - | - | 5 611 759.18 | 6.06 | 5 148 034.57 | 91.74 |
| | El Oro | 3 246.29 | 371 412.65 | 80.62 | 459 480.34 | 14 721.55 | - | - | 34 287.79 | 879 902.33 | 27.10 | 112 913.35 | 12.83 |
| | Manabí | 319.83 | 25 774.93 | 0.52 | 2 938.99 | 7 428.47 | - | - | 2 813.42 | 38 955.80 | 12.18 | 19 368.60 | 49.72 |
| | Norte | 41 746.38 | 2 747 328.74 | 113.50 | 646 926.66 | 3 976.72 | - | - | - | 3 398 232.12 | 8.14 | 22 868.89 | 0.67 |
| | Quito | 405 740.82 | 28 277 262.84 | 797.98 | 4 642 314.27 | 87 615.98 | - | 107 149.01 | 4 490.61 | 33 123 470.60 | 8.16 | 33 123 470.60 | 100.00 |
| | Riobamba | 101 268.58 | 5 919 836.45 | 116.30 | 662 913.84 | 139.83 | - | - | - | 3 529 219.58 | 3.49 | 3 529 219.58 | 100.00 |
| | Sta. Elena | 4 644.67 | 556 631.01 | 36.64 | 215 774.92 | 54 411.45 | - | - | - | 824 727.22 | 17.76 | 30 883.70 | 3.74 |
| Sur | 26 062.33 | 1 918 757.06 | 121.61 | 703 094.13 | 145 176.88 | - | - | - | 2 064 056.19 | 7.92 | 133 398.56 | 6.46 | |
| Total Distribuidora | | 847 530.75 | 55 099 261.77 | 1 553.07 | 7 844 129.83 | 313 523.15 | - | 107 149.01 | 781 530.41 | 60 392 630.65 | 7.13 | 51 369 058.28 | 85.06 |
| Autoprodutora | Agua y Luz de Sillunchi | 584.75 | 17 542.50 | - | - | - | - | - | - | 17 542.50 | 3.00 | 12 041.52 | 68.64 |
| | Ecoluz | 30 344.84 | 1 274 483.30 | 13.08 | 93 075.35 | - | - | - | - | 1 367 558.65 | 4.51 | 1 109 888.94 | 81.16 |
| | Electroandina | 44.35 | 1 552.30 | - | - | - | - | - | - | 1 552.30 | 3.50 | 1 552.30 | 100.00 |
| | EMAAP-Q | 48 249.26 | 2 308 239.95 | - | - | - | - | - | - | 2 308 239.95 | 4.78 | 2 308 239.95 | 100.00 |
| | Famiproduct | 279.21 | 13 335.66 | 3.09 | - | 8 263.00 | - | - | - | 13 345.99 | 4.78 | 13 336.33 | 99.93 |
| | Hidroimbabura | 310.34 | 10 799.20 | - | - | - | - | - | - | 10 799.20 | 3.48 | 10 799.20 | 100.00 |
| | I.M.Mejía | 4 395.37 | 154 693.37 | - | - | - | - | - | - | 154 693.37 | 3.52 | - | - |
| | La Internacional | 634.19 | 21 690.80 | - | - | - | - | - | - | 21 690.80 | 3.42 | 21 690.80 | 100.00 |
| | Molinos La Unión | 3 140.81 | 125 632.31 | - | - | - | - | - | - | 125 632.31 | 4.00 | 125 632.31 | 100.00 |
| Repsol YPF | 3 063.79 | 237 137.31 | - | - | - | - | - | - | 237 137.31 | 7.74 | - | - | |
| San Carlos | 651.03 | 50 766.39 | - | - | - | - | - | - | 15 833.64 | 2.43 | 66 600.02 | 420.62 | |
| Total Autoprodutora | | 91 697.93 | 4 215 873.08 | 16.17 | 93 075.35 | 8 263.00 | - | - | - | 4 274 026.02 | 4.66 | 3 669 781.36 | 85.86 |
| Exportación | Colombia | 34 974.27 | 177 261.20 | 4.16 | 23 736.31 | 101 094.91 | - | 268 381.09 | 214 135.23 | 763 534.46 | 2.18 | 763 534.46 | 100.00 |
| Total Exportación | | 34 974.27 | 177 261.20 | 4.16 | 23 736.31 | 101 094.91 | - | 268 381.09 | 214 135.23 | 763 534.46 | 2.18 | 763 534.46 | 100.00 |
| Importación | Colombia | 1 641 613.04 | 134 113 515.32 | - | - | - | - | - | - | 134 113 515.32 | 8.17 | 134 113 515.32 | 100.00 |
| Total Importación | | 1 641 613.04 | 134 113 515.32 | - | - | - | - | - | - | 134 113 515.32 | 8.17 | 134 113 515.32 | 100.00 |
| Total general | | 13 221 685.51 | 671 701 673.10 | 110 494.18 | 121 315 714.51 | 13 168 939.54 | 658 770.13 | 1 032 754.69 | 16 583 823.25 | 824 770 322.83 | 6.24 | 470 002 582.68 | 56.99 |

Empresas CATEG-D, Esmeraldas, Galápagos, Los Ríos, Milagro, Sto. Domingo y Sucumbíos no realizan transacciones de venta de energía en el MEM

Empresas Esmeraldas, Los Ríos y Milagro no generan en el año 2004 y las Empresas Galápagos y Sucumbíos operan sistemas no incorporados al SNI.

En Otros se incluye: Reliquidaciones por saldos de energía, reconocimiento por combustibles y cobros por generación no convencional.

Las Distribuidoras no han podido cancelar todos los valores por compra de energía. La información indicada corresponde a los pagos efectuados.

TRANSACCIONES MENSUALES DE VENTA DE ENERGÍA POR EMPRESAS GENERADORAS EN EL AÑO 2004

| Empresa | Mes | Energía Vendida (MWh) | Energía Vendida (USD) | Potencia a Remunerar (MW) | Valores por Potencias (USD) | Inflexibilidades o Generación Obligada (USD) | Restricciones (USD) | Transmisión (USD) | Otros (USD) | Total Factura (USD) | Precio Medio de venta (USD ¢/kWh) | Valores Recibidos (USD) | Recaudación (%) |
|----------------------------|-----|-----------------------|-----------------------|---------------------------|-----------------------------|--|---------------------|-------------------|---------------------|-----------------------|-----------------------------------|-------------------------|-----------------|
| CATEG-G | Ene | 27 316.57 | 2 005 468.53 | 192.61 | 1 097 898.31 | 83 244.07 | - | - | 192 373.32 | 3 378 984.23 | 12.37 | 1 483 022.67 | 43.89 |
| | Feb | 43 785.91 | 3 900 560.71 | 147.98 | 843 474.98 | 23 814.08 | - | - | 320 533.01 | 5 088 382.78 | 11.62 | 3 076 549.28 | 60.46 |
| | Mar | 23 429.99 | 1 528 494.66 | 174.48 | 994 562.20 | 176 392.77 | - | - | 160 717.81 | 2 860 167.44 | 12.21 | 2 293 857.32 | 80.20 |
| | Abr | 35 609.03 | 2 295 223.93 | 179.61 | 1 023 774.81 | 617 905.46 | - | - | 285 970.29 | 4 222 874.49 | 11.86 | 2 876 312.08 | 68.11 |
| | May | 19 017.65 | 882 272.74 | 167.37 | 954 006.69 | 636 858.53 | - | - | 154 013.44 | 2 627 151.40 | 13.81 | 2 371 825.32 | 90.28 |
| | Jun | 15 531.13 | 393 066.02 | 145.57 | 829 775.95 | 972 683.34 | - | - | 146 607.46 | 2 342 132.77 | 15.08 | 2 097 835.10 | 89.57 |
| | Jul | 19 120.67 | 802 287.86 | 173.22 | 987 351.36 | 631 003.15 | - | - | 147 399.41 | 2 568 041.78 | 13.43 | 1 976 195.12 | 76.95 |
| | Ago | 12 837.25 | 764 433.77 | 141.00 | 803 687.51 | 394 213.17 | - | - | 123 434.39 | 2 085 768.84 | 16.25 | - | - |
| | Sep | 35 544.77 | 4 122 673.05 | 135.54 | 772 586.36 | 289 169.16 | - | - | 392 529.17 | 5 576 957.74 | 15.69 | - | - |
| | Oct | 37 525.19 | 3 704 598.72 | 164.86 | 939 725.07 | 251 958.88 | - | - | 326 868.52 | 5 223 151.19 | 13.92 | - | - |
| | Nov | 36 654.25 | 4 114 445.93 | 145.26 | 828 018.67 | 90 745.83 | - | - | 372 156.46 | 5 405 366.89 | 14.75 | - | - |
| | Dic | 27 114.51 | 2 532 906.65 | 141.04 | 803 921.24 | 186 822.07 | - | - | 221 648.84 | 3 745 298.80 | 13.81 | - | - |
| Total CATEG-G | | 333 486.92 | 27 046 432.57 | 1 908.55 | 10 878 783.15 | 4 354 810.51 | - | - | 2 844 252.12 | 45 124 278.35 | 13.53 | 16 175 596.89 | 35.85 |
| Elecaastro | Ene | 21 983.00 | 1 038 855.98 | 37.27 | 225 810.39 | 324.11 | - | - | -15 875.56 | 1 249 114.92 | 5.68 | 741 195.15 | 59.34 |
| | Feb | 22 708.83 | 1 332 249.31 | 36.26 | 201 761.76 | 25.05 | - | - | -0.07 | 1 534 036.05 | 6.76 | 679 658.40 | 44.31 |
| | Mar | 19 573.79 | 883 805.16 | 34.92 | 198 627.49 | 413.31 | - | - | -0.01 | 1 082 845.95 | 5.53 | 631 100.01 | 58.28 |
| | Abr | 22 646.26 | 1 063 841.21 | 35.23 | 200 753.55 | 1 662.53 | - | - | - | 1 266 257.29 | 5.59 | 1 037 065.62 | 81.90 |
| | May | 20 356.56 | 767 055.15 | 33.38 | 190 267.66 | 4 085.64 | - | - | 0.52 | 961 408.97 | 4.72 | 568 268.11 | 59.11 |
| | Jun | 15 343.07 | 432 374.89 | 33.34 | 189 736.15 | - | - | - | 4.83 | 622 115.88 | 4.05 | 647 562.09 | 104.09 |
| | Jul | 21 179.08 | 749 550.37 | 36.07 | 205 590.26 | 946.73 | - | - | - | 956 087.37 | 4.51 | 748 746.76 | 78.31 |
| | Ago | 19 947.49 | 904 628.02 | 36.07 | 204 246.36 | 8 270.59 | - | - | 89.12 | 1 117 234.09 | 5.60 | 565 277.94 | 50.60 |
| | Sep | 21 992.38 | 1 253 292.24 | 36.06 | 205 348.61 | 4 185.97 | - | - | - | 1 462 826.82 | 6.65 | 1 303 746.78 | 89.13 |
| | Oct | 22 148.60 | 1 434 366.99 | 33.08 | 188 364.36 | 1 495.82 | - | - | - | 1 624 227.17 | 7.33 | 840 910.76 | 51.77 |
| | Nov | 23 075.09 | 1 634 613.64 | 32.01 | 182 471.55 | 34.59 | - | - | - | 1 817 119.78 | 7.87 | 550 016.00 | 30.27 |
| | Dic | 22 821.52 | 1 241 253.93 | 30.28 | 172 458.72 | 2 200.31 | - | - | 0.02 | 1 415 912.98 | 6.20 | - | - |
| Total Elecaastro | | 253 775.67 | 12 735 886.90 | 413.97 | 2 365 436.86 | 23 644.64 | - | - | -15 781.15 | 15 109 187.25 | 5.95 | 8 313 547.62 | 55.02 |
| Electroguayas | Ene | 157 250.10 | 10 135 930.50 | 293.79 | 1 674 574.50 | 184 856.22 | - | - | 466 832.13 | 12 492 813.32 | 7.94 | 2 261 974.18 | 18.11 |
| | Feb | 177 168.79 | 13 815 920.94 | 311.68 | 1 776 587.24 | 14 021.86 | 15 469.39 | - | 579 617.67 | 16 206 212.96 | 9.15 | 4 232 330.30 | 26.12 |
| | Mar | 135 145.46 | 7 691 180.92 | 320.93 | 1 829 307.52 | 326 714.83 | - | - | 471 257.11 | 10 379 618.17 | 7.68 | 2 316 123.30 | 22.31 |
| | Abr | 139 337.76 | 8 368 065.07 | 325.78 | 1 856 930.38 | 189 255.67 | 7 034.45 | - | 538 127.70 | 10 971 812.44 | 7.87 | 2 312 214.27 | 21.07 |
| | May | 54 666.30 | 2 771 043.14 | 230.28 | 1 312 586.04 | 496 839.47 | 1 607.21 | - | 232 803.22 | 4 941 909.52 | 9.04 | 5 565 132.61 | 112.61 |
| | Jun | 17 874.80 | 718 482.15 | 161.88 | 922 717.53 | 601 558.83 | 49 599.13 | - | 64 816.62 | 2 518 977.09 | 14.09 | 3 578 617.81 | 142.07 |
| | Jul | 28 209.85 | 1 462 953.35 | 157.90 | 900 026.06 | 391 241.24 | 16 520.94 | - | 99 523.24 | 2 992 117.09 | 10.61 | 3 544 154.50 | 118.45 |
| | Ago | 50 612.75 | 3 240 919.20 | 179.52 | 1 023 237.38 | 246 098.34 | 35 213.61 | - | 176 868.95 | 4 841 566.54 | 9.57 | 2 171 758.17 | 44.86 |
| | Sep | 75 230.37 | 5 962 367.13 | 205.01 | 1 168 542.51 | 285 378.93 | 253 018.31 | - | 243 674.92 | 8 011 550.09 | 10.65 | 2 161 321.59 | 26.98 |
| | Oct | 103 588.89 | 9 172 834.47 | 227.62 | 1 297 414.88 | 163 268.34 | 71 444.41 | - | 455 999.61 | 11 161 106.13 | 10.77 | 2 914 067.88 | 26.11 |
| | Nov | 95 432.43 | 8 710 004.33 | 240.82 | 1 372 650.76 | 38 781.83 | 37 983.91 | - | 401 135.78 | 10 560 556.62 | 11.07 | 1 998 475.32 | 18.92 |
| | Dic | 112 371.42 | 8 481 908.96 | 279.15 | 1 591 159.24 | 120 439.57 | 6 868.04 | - | 318 416.46 | 10 342 599.84 | 9.20 | 1 455 493.18 | 14.07 |
| Total Electroguayas | | 1 146 888.91 | 80 531 610.17 | 2 934.34 | 16 725 734.04 | 3 058 455.14 | 494 759.39 | - | 4 049 073.43 | 105 420 839.80 | 9.19 | 34 511 663.11 | 32.74 |

TRANSACCIONES MENSUALES DE VENTA DE ENERGÍA POR EMPRESAS GENERADORAS EN EL AÑO 2004

| Empresa | Mes | Energía Vendida (MWh) | Energía Vendida (USD) | Potencia a Remunerar (MW) | Valores por Potencias (USD) | Inflexibilidades o Generación Obligada (USD) | Restricciones (USD) | Transmisión (USD) | Otros (USD) | Total Factura (USD) | Precio Medio de venta (USD ¢/kWh) | Valores Recibidos (USD) | Recaudación (%) |
|--------------------------|------------|-----------------------|-----------------------|---------------------------|-----------------------------|--|---------------------|-------------------|---------------------|----------------------|-----------------------------------|-------------------------|-----------------|
| Electroquil | Ene | 39 101.62 | 3 011 704.49 | 173.30 | 986 720.18 | 22 438.52 | - | - | 51 350.05 | 4 072 213.24 | 10.41 | 4 072 213.24 | 100.00 |
| | Feb | 78 459.02 | 6 586 917.69 | 167.25 | 944 237.52 | 75 484.47 | - | - | 624 700.53 | 8 231 340.21 | 10.49 | 8 231 340.21 | 100.00 |
| | Mar | 22 284.29 | 1 818 499.74 | 172.72 | 982 326.96 | 28 078.40 | - | - | 173 059.50 | 3 001 964.60 | 13.47 | 3 001 964.60 | 100.00 |
| | Abr | 20 304.28 | 1 732 045.64 | 154.04 | 875 859.64 | 25 252.71 | - | - | 249 734.60 | 2 882 892.59 | 14.20 | 2 882 892.59 | 100.00 |
| | May | 5 691.93 | 624 851.93 | 167.06 | 952 219.48 | 118 202.23 | - | - | 52 267.73 | 1 747 541.37 | 30.70 | 1 747 541.37 | 100.00 |
| | Jun | 5 540.74 | 259 802.07 | 175.41 | 999 839.43 | 354 668.10 | - | - | 67 603.24 | 1 681 912.84 | 30.36 | 1 681 912.84 | 100.00 |
| | Jul | 3 639.98 | 304 461.38 | 99.31 | 566 091.54 | 30 679.00 | - | - | 61 105.56 | 962 337.48 | 26.44 | 962 337.48 | 100.00 |
| | Ago | 21 892.70 | 2 119 983.25 | 176.65 | 1 006 892.32 | 42 715.67 | - | - | 182 480.21 | 3 352 071.45 | 15.31 | 3 352 071.45 | 100.00 |
| | Sep | 50 183.72 | 6 041 092.50 | 170.01 | 969 077.60 | 5 748.71 | - | - | 424 939.09 | 7 440 857.90 | 14.83 | 7 440 857.90 | 100.00 |
| | Oct | 61 110.97 | 6 610 855.08 | 148.33 | 845 499.87 | 131 632.51 | - | - | 758 912.71 | 8 346 900.17 | 13.66 | 8 346 900.17 | 100.00 |
| Nov | 52 061.47 | 6 193 524.02 | 154.33 | 879 676.49 | 83 486.21 | - | - | 693 178.14 | 7 849 864.86 | 15.08 | 7 849 864.86 | 100.00 | |
| Dic | 33 858.31 | 3 699 885.01 | 148.75 | 847 856.43 | 173 774.43 | - | - | 449 018.77 | 5 170 534.64 | 15.27 | 5 170 534.64 | 100.00 | |
| Total Electroquil | | 394 129.02 | 39 003 622.80 | 1 907.16 | 10 856 297.46 | 1 092 160.96 | - | - | 3 788 350.13 | 54 740 431.35 | 13.89 | 54 740 431.35 | 100.00 |
| EMAAP-Q | Ene | 5 613.69 | 262 812.93 | 1.07 | 6 088.03 | - | - | -2 557.97 | - | 266 342.99 | 4.74 | 22 654.66 | 8.51 |
| | Feb | 7 083.97 | 331 734.16 | -2.67 | -15 201.38 | - | - | -6 633.87 | - | 309 898.91 | 4.37 | 385 212.72 | 124.30 |
| | Mar | 5 693.55 | 268 091.99 | 0.62 | 3 540.19 | - | - | -1 446.70 | - | 270 185.48 | 4.75 | 385 402.82 | 142.64 |
| | Abr | 5 877.19 | 278 285.35 | -0.77 | -4 397.99 | - | - | -3 904.68 | - | 269 982.68 | 4.59 | 355 950.73 | 131.84 |
| | May | 5 162.12 | 232 378.79 | 0.48 | 2 736.80 | - | - | -1 777.77 | - | 233 337.82 | 4.52 | 653 492.36 | 280.06 |
| | Jun | 4 163.42 | 104 172.02 | 3.05 | 17 402.10 | - | - | -1 067.54 | - | 120 506.58 | 2.89 | 87 980.51 | 73.01 |
| | Jul | 4 902.91 | 173 487.01 | 3.05 | 17 402.10 | - | - | -734.74 | - | 529 006.83 | 10.79 | 50 128.73 | 9.48 |
| | Ago | 8 090.74 | 399 599.28 | 0.95 | 5 443.50 | - | - | -35.10 | - | 583 448.40 | 7.21 | 811 901.14 | 139.16 |
| | Sep | 6 164.16 | 431 008.70 | 0.95 | 5 443.50 | - | - | -848.00 | - | 435 604.19 | 7.07 | 153 718.74 | 35.29 |
| | Oct | 5 761.31 | 284 188.58 | 0.04 | 224.63 | - | - | -914.76 | - | 283 498.45 | 4.92 | 509 560.07 | 179.74 |
| Nov | 5 103.84 | 266 544.12 | -0.25 | -1 410.82 | - | - | -2 422.13 | - | 262 711.18 | 5.15 | 17 844.13 | 6.79 | |
| Dic | 4 427.00 | 379 553.35 | 0.16 | 907.84 | - | - | -1 929.10 | - | 378 532.09 | 8.55 | 305 637.12 | 80.74 | |
| Total EMAAP-Q | | 68 043.91 | 3 411 856.28 | 6.68 | 38 178.50 | - | - | -24 272.37 | - | 3 943 055.60 | 5.79 | 3 739 483.73 | 94.84 |
| Hidroagoyán | Ene | 95 799.22 | 2 447 362.44 | 129.90 | 740 441.40 | - | - | - | - | 3 187 803.84 | 3.33 | 1 487 768.28 | 46.67 |
| | Feb | 74 551.22 | 2 131 931.14 | 129.90 | 740 441.40 | - | - | - | - | 2 872 372.54 | 3.85 | 1 286 454.16 | 44.79 |
| | Mar | 110 256.43 | 2 683 284.43 | 129.90 | 740 441.40 | - | - | - | - | 3 423 725.83 | 3.11 | 1 367 190.17 | 39.93 |
| | Abr | 92 613.83 | 2 352 356.20 | 129.90 | 740 441.40 | - | - | - | - | 3 092 797.60 | 3.34 | 1 487 502.83 | 48.10 |
| | May | 111 558.12 | 2 502 506.79 | 129.90 | 740 441.40 | - | - | - | - | 3 242 948.19 | 2.91 | 1 896 172.53 | 58.47 |
| | Jun | 99 656.11 | 2 141 779.85 | 129.90 | 740 441.40 | - | - | - | - | 2 882 221.25 | 2.89 | 2 224 750.03 | 77.19 |
| | Jul | 115 304.99 | 2 468 459.50 | 129.90 | 740 441.40 | - | - | - | - | 3 208 900.90 | 2.78 | 1 110 946.11 | 34.62 |
| | Ago | 129 059.62 | 2 781 643.06 | 129.90 | 740 441.40 | - | - | - | - | 3 522 084.46 | 2.73 | 1 146 606.44 | 32.55 |
| | Sep | 94 234.50 | 2 089 282.41 | 129.90 | 740 441.40 | - | - | - | - | 2 829 723.81 | 3.00 | 372 941.53 | 13.18 |
| | Oct | 102 973.49 | 2 302 135.78 | 127.34 | 725 815.20 | - | - | - | - | 3 027 950.98 | 2.94 | 96 838.78 | 3.20 |
| Nov | 95 521.87 | 2 187 467.39 | 127.34 | 725 815.20 | - | - | - | - | 2 913 282.59 | 3.05 | 29 132.83 | 1.00 | |
| Dic | 103 764.17 | 2 326 168.22 | 127.34 | 725 815.20 | - | - | - | - | 3 051 983.42 | 2.94 | 30 519.83 | 1.00 | |
| Total Hidroagoyán | | 1 225 293.57 | 28 414 377.21 | 1 551.13 | 8 841 418.20 | - | - | - | - | 37 255 795.41 | 3.04 | 12 536 823.51 | 33.65 |

TRANSACCIONES MENSUALES DE VENTA DE ENERGÍA POR EMPRESAS GENERADORAS EN EL AÑO 2004

| Empresa | Mes | Energía Vendida (MWh) | Energía Vendida (USD) | Potencia a Remunerar (MW) | Valores por Potencias (USD) | Inflexibilidades o Generación Obligada (USD) | Restricciones (USD) | Transmisión (USD) | Otros (USD) | Total Factura (USD) | Precio Medio de venta (USD ¢/kWh) | Valores Recibidos (USD) | Recaudación (%) |
|--------------------------|------------|-----------------------|-----------------------|---------------------------|-----------------------------|--|---------------------|-------------------|-------------------|-----------------------|-----------------------------------|-------------------------|-----------------|
| Hidronación | Ene | 63 873.73 | 2 935 017.43 | 157.38 | 854 768.67 | - | - | 45 713.50 | 0.96 | 3 835 500.56 | 6.00 | 1 545 238.06 | 40.29 |
| | Feb | 55 867.46 | 2 846 652.35 | 131.23 | 702 895.99 | - | - | 103 524.20 | - | 3 653 072.54 | 6.54 | 912 074.93 | 24.97 |
| | Mar | 61 742.50 | 2 385 848.67 | 132.46 | 677 657.15 | - | - | 94 201.32 | - | 3 153 815.86 | 5.11 | 1 494 817.30 | 47.40 |
| | Abr | 49 439.59 | 1 766 334.06 | 103.02 | 517 099.61 | - | - | 120 538.33 | - | 2 402 208.58 | 4.86 | 1 243 805.30 | 51.78 |
| | May | 36 219.50 | 1 304 491.81 | 116.89 | 693 242.67 | - | - | 40 787.29 | 3 274.79 | 2 041 796.56 | 5.64 | 1 001 216.35 | 49.04 |
| | Jun | 37 591.56 | 1 174 284.26 | 114.01 | 649 067.46 | 446.34 | - | 11 993.18 | 3 888.01 | 1 831 498.29 | 4.87 | 1 034 941.86 | 56.51 |
| | Jul | 39 469.40 | 1 888 776.59 | 127.05 | 714 461.36 | - | - | 23 518.38 | 9 371.82 | 2 569 329.67 | 6.51 | 1 409 526.64 | 54.86 |
| | Ago | 40 841.80 | 2 012 206.64 | 127.05 | 768 197.19 | - | - | 32 540.72 | 17 847.16 | 2 677 557.52 | 6.56 | 1 656 070.86 | 61.85 |
| | Sep | 42 432.71 | 2 274 005.24 | 127.05 | 688 350.13 | - | - | 54 860.44 | - | 3 014 424.07 | 7.10 | 1 427 757.79 | 47.36 |
| | Oct | 45 934.59 | 2 638 017.39 | 89.46 | 466 686.81 | - | - | 74 914.22 | - | 3 175 660.72 | 6.91 | 1 676 015.09 | 52.78 |
| | Nov | 59 495.74 | 4 058 003.38 | 89 456.00 | 467 464.07 | - | - | 47 671.47 | - | 4 554 601.53 | 7.66 | 1 783 785.74 | 39.16 |
| Dic | 61 584.04 | 3 649 581.90 | 89.46 | 486 706.35 | - | - | 41 768.08 | - | 4 159 545.31 | 6.75 | - | - | |
| Total Hidronación | | 594 492.62 | 28 933 219.72 | 90 771.06 | 7 686 597.46 | 446.34 | - | 692 031.13 | 34 382.74 | 37 069 011.20 | 6.24 | 15 185 249.92 | 40.96 |
| Hidropaute | Ene | 227 401.22 | 7 807 398.05 | 419.88 | 2 583 031.19 | - | - | -1 616.19 | - | 10 388 813.05 | 4.57 | 2 030 821.85 | 19.55 |
| | Feb | 120 091.67 | 4 616 626.64 | 419.88 | 2 590 503.77 | - | - | -1 587.53 | - | 7 205 542.88 | 6.00 | 1 581 769.01 | 21.95 |
| | Mar | 392 730.01 | 13 274 743.90 | 419.88 | 2 584 153.18 | - | - | -3 922.95 | - | 15 854 974.13 | 4.04 | 4 469 198.06 | 28.19 |
| | Abr | 311 961.76 | 10 787 469.22 | 419.88 | 2 582 733.04 | - | - | -3 407.51 | -1 549.26 | 13 365 245.49 | 4.28 | 5 660 517.86 | 42.35 |
| | May | 492 926.20 | 14 161 953.79 | 419.88 | 2 575 957.77 | - | - | - | - | 16 737 911.56 | 3.40 | 8 337 166.74 | 49.81 |
| | Jun | 670 687.91 | 17 414 291.85 | 419.88 | 2 564 327.96 | - | - | - | - | 19 978 619.81 | 2.98 | 10 933 027.16 | 54.72 |
| | Jul | 563 928.22 | 15 272 744.13 | 419.88 | 2 562 383.52 | - | - | - | - | 17 835 127.65 | 3.16 | 9 191 888.74 | 51.54 |
| | Ago | 521 794.11 | 14 050 435.41 | 419.88 | 2 565 696.31 | - | - | - | - | 16 616 131.72 | 3.18 | 3 880 577.79 | 23.35 |
| | Sep | 447 215.31 | 12 161 954.19 | 419.88 | 2 575 040.32 | - | - | - | - | 14 736 994.51 | 3.30 | 1 946 221.14 | 13.21 |
| | Oct | 356 518.46 | 10 030 106.44 | 368.75 | 2 293 899.34 | - | - | - | - | 12 324 005.79 | 3.46 | 790 923.91 | 6.42 |
| | Nov | 281 326.50 | 7 950 869.68 | 368.75 | 2 298 425.01 | - | - | - | -72.65 | 10 249 222.04 | 3.64 | 978 107.16 | 9.54 |
| Dic | 351 383.52 | 9 627 705.68 | 368.75 | 2 297 073.30 | - | - | - | - | 11 924 778.98 | 3.39 | - | - | |
| Total Hidropaute | | 4 737 964.91 | 137 156 298.98 | 4 885.22 | 30 073 224.71 | - | - | -10 534.18 | -1 621.91 | 167 217 367.60 | 3.53 | 49 800 219.42 | 29.78 |
| Intervisa | Ene | 6 420.60 | 534 107.56 | 89.24 | 508 693.84 | 4 098.35 | - | - | 42 611.32 | 1 089 511.08 | 16.97 | 501 376.83 | 46.02 |
| | Feb | 14 784.19 | 1 355 168.94 | 63.55 | 362 229.20 | 16 249.86 | - | - | 111 146.76 | 1 844 794.75 | 12.48 | 248 171.46 | 13.45 |
| | Mar | 1 887.09 | 174 515.60 | 95.61 | 544 997.65 | 4 501.69 | - | - | 14 198.53 | 738 213.45 | 39.12 | 601 371.18 | 81.46 |
| | Abr | 2 314.63 | 216 515.21 | 51.04 | 290 952.54 | 1 313.08 | - | - | 17 602.95 | 526 383.77 | 22.74 | 466 502.65 | 88.62 |
| | May | - | - | - | - | - | - | - | -3 438.70 | -3 438.70 | - | 309 440.07 | -8 998.76 |
| | Jun | 123.02 | 3 895.90 | 93.77 | 534 496.39 | - | - | - | -528.75 | 537 863.54 | 437.21 | 233 046.04 | 43.33 |
| | Jul | 285.90 | 20 179.96 | 89.91 | 512 466.14 | 9 847.00 | - | - | -605.66 | 541 887.43 | 189.54 | 75 353.91 | 13.91 |
| | Ago | 3 707.78 | 309 360.20 | 88.53 | 504 593.01 | 683.77 | 70 433.86 | - | 39 794.48 | 924 865.32 | 24.94 | 652 446.59 | 70.55 |
| | Sep | 4 608.01 | 418 712.30 | 61.02 | 347 808.30 | 181.20 | 113 545.45 | - | 54 560.65 | 934 807.90 | 20.29 | 595 845.95 | 63.74 |
| | Oct | 11 630.92 | 1 312 288.98 | 73.73 | 420 253.61 | 39 248.01 | 90 436.33 | - | 148 454.69 | 2 010 681.61 | 17.29 | 755 678.17 | 37.58 |
| | Nov | 6 289.32 | 784 957.48 | 99.39 | 566 536.02 | 9 398.62 | - | - | 68 661.13 | 1 429 553.25 | 22.73 | 367 123.75 | 25.68 |
| Dic | 6 497.45 | 738 021.02 | 97.32 | 554 700.97 | 68 808.22 | - | - | 79 081.78 | 1 440 611.99 | 22.17 | 919 226.83 | 63.81 | |
| Total Intervisa | | 58 548.90 | 5 867 723.13 | 903.11 | 5 147 727.66 | 154 329.80 | 274 415.64 | - | 571 539.17 | 12 015 735.41 | 20.52 | 5 725 583.43 | 47.65 |

TRANSACCIONES MENSUALES DE VENTA DE ENERGÍA POR EMPRESAS GENERADORAS EN EL AÑO 2004

| Empresa | Mes | Energía Vendida (MWh) | Energía Vendida (USD) | Potencia a Remunerar (MW) | Valores por Potencias (USD) | Inflexibilidades o Generación Obligada (USD) | Restricciones (USD) | Transmisión (USD) | Otros (USD) | Total Factura (USD) | Precio Medio de venta (USD ¢/kWh) | Valores Recibidos (USD) | Recaudación (%) |
|------------------------------|-----------|-----------------------|-----------------------|---------------------------|-----------------------------|--|---------------------|-------------------|----------------------|-----------------------|-----------------------------------|-------------------------|-----------------|
| Machala Power | Ene | 88 649.20 | 5 045 961.58 | 128.31 | 731 358.27 | 5 621.31 | -13 162.98 | - | 378 455.11 | 6 148 233.29 | 6.94 | 3 496 374.54 | 56.87 |
| | Feb | 82 681.55 | 6 507 847.79 | 121.65 | 693 427.48 | - | -13 125.84 | - | 324 599.58 | 7 512 749.01 | 9.09 | 6 331 024.68 | 84.27 |
| | Mar | 81 558.25 | 4 372 142.17 | 129.09 | 735 810.02 | 22 800.55 | -12 115.90 | - | 343 453.02 | 5 462 089.85 | 6.70 | 5 462 089.82 | 100.00 |
| | Abr | 84 893.90 | 4 693 980.75 | 126.43 | 720 673.96 | 25 841.49 | -13 012.46 | - | 336 463.77 | 5 763 947.51 | 6.79 | 4 613 893.87 | 80.05 |
| | May | 70 181.02 | 3 169 932.82 | 129.47 | 737 953.27 | 92 642.68 | -10 417.97 | - | 297 682.72 | 4 287 793.52 | 6.11 | 4 287 793.59 | 100.00 |
| | Jun | 13 912.06 | 556 387.45 | 131.43 | 749 129.56 | 297 838.94 | -2 134.74 | - | 90 756.09 | 1 691 977.29 | 12.16 | 1 691 977.39 | 100.00 |
| | Jul | 44 232.59 | 2 162 792.84 | 131.23 | 747 995.60 | 188 300.81 | -6 586.11 | - | 214 064.46 | 3 306 567.60 | 7.48 | 3 306 567.63 | 100.00 |
| | Ago | 36 901.83 | 2 228 973.15 | 93.46 | 532 709.61 | 111 347.39 | -5 488.34 | - | 167 965.51 | 3 035 507.34 | 8.23 | 2 840 047.46 | 93.56 |
| | Sep | 16 156.59 | 783 947.21 | 36.49 | 207 976.59 | 116 826.20 | -2 470.74 | - | 73 842.41 | 1 180 121.67 | 7.30 | 496 165.16 | 42.04 |
| | Oct | 36 126.84 | 3 313 429.68 | 52.31 | 298 149.00 | 21 207.80 | -7 067.96 | - | 166 552.70 | 3 792 271.22 | 10.50 | 1 658 354.97 | 43.73 |
| | Nov | 77 246.15 | 7 719 444.19 | 110.32 | 628 836.80 | 5.84 | -15 627.46 | - | 421 430.81 | 8 754 090.18 | 11.33 | 4 874 294.34 | 55.68 |
| Dic | 87 774.43 | 6 610 844.85 | 125.92 | 717 758.48 | 15 140.25 | -9 194.41 | - | 389 199.25 | 7 723 748.42 | 8.80 | 2 478 055.64 | 32.08 | |
| Total Machala Power | | 720 314.42 | 47 165 684.48 | 1 316.10 | 7 501 778.64 | 897 573.26 | -110 404.90 | - | 3 204 465.43 | 58 659 096.90 | 8.14 | 41 536 639.09 | 70.81 |
| Termoesmeraldas | Ene | 86 115.76 | 4 626 686.78 | 127.95 | 728 054.24 | 68 701.16 | - | - | -23 285.54 | 5 400 156.65 | 6.27 | 2 986 121.38 | 55.30 |
| | Feb | 83 622.83 | 5 788 024.59 | 127.95 | 729 292.23 | - | - | - | -16 255.26 | 6 501 061.56 | 7.77 | 3 562 342.92 | 54.80 |
| | Mar | 63 529.49 | 3 453 473.88 | 92.48 | 527 160.21 | 80 493.94 | - | - | 16 369.32 | 4 077 497.35 | 6.42 | 1 004 230.31 | 24.63 |
| | Abr | 81 231.04 | 4 261 206.99 | 125.48 | 715 214.78 | 79 355.72 | - | - | - | 5 055 777.49 | 6.22 | 3 963 127.90 | 78.39 |
| | May | 60 282.45 | 2 531 474.36 | 120.87 | 688 959.41 | 447 120.12 | - | - | - | 3 667 553.89 | 6.08 | 2 457 789.47 | 67.01 |
| | Jun | 52 170.30 | 1 740 853.59 | 127.95 | 729 292.24 | 838 665.49 | - | - | -1 903.43 | 3 306 907.89 | 6.34 | 2 131 203.67 | 64.45 |
| | Jul | 34 256.01 | 1 303 654.74 | 68.39 | 389 806.45 | 321 082.00 | - | - | - | 2 014 543.20 | 5.88 | 3 636 154.25 | 180.50 |
| | Ago | 29 744.97 | 1 531 249.50 | 46.87 | 267 133.87 | 20 626.17 | - | - | -3.03 | 1 819 006.50 | 6.12 | 2 861 366.61 | 157.30 |
| | Sep | 78 147.48 | 4 821 407.95 | 127.95 | 729 292.20 | 325 384.77 | - | - | - | 5 876 084.91 | 7.52 | 1 749 314.21 | 29.77 |
| | Oct | 86 168.13 | 5 841 270.52 | 131.68 | 750 592.09 | 104 120.78 | - | - | - | 6 695 983.39 | 7.77 | 2 407 233.96 | 35.95 |
| | Nov | 87 882.92 | 6 503 032.85 | 132.50 | 755 250.00 | - | - | - | - | 7 258 282.85 | 8.26 | 1 357 913.90 | 18.71 |
| Dic | 89 282.95 | 5 519 013.14 | 132.39 | 754 624.01 | 30 169.81 | - | - | - | 6 303 806.97 | 7.06 | 1 358 074.00 | 21.54 | |
| Total Termoesmeraldas | | 832 434.34 | 47 921 348.90 | 1 362.44 | 7 764 671.73 | 2 315 719.97 | - | - | -25 077.94 | 57 976 662.66 | 6.96 | 29 474 872.58 | 50.84 |
| Termopichincha | Ene | 27 999.55 | 2 057 064.18 | 100.94 | 575 370.51 | 26 599.90 | - | - | 78 069.84 | 2 801 614.33 | 10.01 | 943 829.76 | 33.69 |
| | Feb | 34 521.22 | 3 095 132.74 | 92.25 | 525 836.55 | 5 498.53 | - | - | 797 410.09 | 4 493 961.70 | 13.02 | 645 641.19 | 14.37 |
| | Mar | 18 513.38 | 1 420 904.64 | 84.44 | 481 319.58 | 47 992.33 | - | - | 28 773.33 | 2 298 257.11 | 12.41 | 1 000 931.32 | 43.55 |
| | Abr | 22 477.03 | 1 593 211.79 | 85.15 | 485 328.04 | 242 055.05 | - | - | 86 398.17 | 2 530 708.41 | 11.26 | 876 172.97 | 34.62 |
| | May | 15 238.11 | 864 701.91 | 72.45 | 412 936.87 | 47 549.10 | - | - | 23 180.79 | 1 662 535.33 | 10.91 | 1 021 754.08 | 61.46 |
| | Jun | 1 504.72 | 92 978.61 | 55.55 | 316 623.07 | 21 707.42 | - | - | 2 934.65 | 728 575.50 | 48.42 | 542 269.34 | 74.43 |
| | Jul | 8 831.24 | 583 359.77 | 71.15 | 405 550.21 | 34 591.77 | - | - | 9 379.48 | 1 410 008.06 | 15.97 | 785 470.21 | 55.71 |
| | Ago | 10 956.74 | 793 280.16 | 75.33 | 429 383.58 | 48 783.85 | - | - | 17 556.45 | 1 635 097.28 | 14.92 | 887 137.89 | 54.26 |
| | Sep | 23 249.99 | 2 272 335.52 | 63.99 | 364 725.29 | 241 608.08 | - | - | 116 841.37 | 3 176 657.55 | 13.66 | 446 060.90 | 14.04 |
| | Oct | 21 442.65 | 1 956 151.66 | 73.07 | 416 525.01 | 29 906.89 | - | - | 42 105.94 | 2 894 603.19 | 13.50 | 551 325.85 | 19.05 |
| | Nov | 21 284.82 | 1 972 291.09 | 80.77 | 460 371.82 | 43 688.91 | - | - | 26 601.65 | 2 877 357.15 | 13.52 | 457 811.73 | 15.91 |
| Dic | 19 148.61 | 1 579 929.51 | 80.23 | 457 318.66 | 49 242.74 | - | - | 23 651.31 | 2 380 173.93 | 12.43 | 188 177.36 | 7.91 | |
| Total Termopichincha | | 225 168.05 | 18 281 341.57 | 935.31 | 5 331 289.19 | 839 224.57 | - | - | 1 252 903.07 | 28 889 549.53 | 12.83 | 8 346 582.60 | 28.89 |
| Ulysseas | Sep | 1 853.56 | 247 191.59 | 2.73 | 15 128.26 | - | - | - | -18 544.70 | 261 811.26 | 14.12 | - | - |
| | Oct | 8 965.79 | 983 640.08 | 15.25 | 85 889.35 | 794.21 | - | - | -54 864.83 | 1 109 189.44 | 12.37 | - | - |
| | Nov | 3 114.83 | 270 746.76 | 4.89 | 27 202.77 | 8 836.17 | - | - | -40 917.94 | 304 312.15 | 9.77 | - | - |
| | Dic | 1 394.10 | 124 780.58 | 2.83 | 15 415.05 | 62.90 | - | - | - | 130 292.46 | 9.35 | - | - |
| Total Ulysseas | | 15 328.27 | 1 626 359.02 | 25.71 | 143 635.43 | 9 693.28 | - | - | -114 327.47 | 1 805 605.31 | 11.78 | - | - |
| Total general | | 10 605 869.51 | 478 095 761.73 | 108 920.78 | 113 354 773.02 | 12 746 058.48 | 658 770.13 | 657 224.59 | 15 588 157.62 | 625 226 616.38 | 5.90 | 280 086 693.25 | 44.80 |

No se ha descontado la energía comprada por las Generadoras en el Mercado Ocasional para cumplir con contratos, ya que este cuadro indica transacciones de venta de energía. Valores negativos en Otros corresponden a descuentos.

En Otros se incluye: Reliquidaciones por saldos de energía, reconocimiento por combustibles y cobros por generación no convencional.

Las Distribuidoras no han podido cancelar todos los valores por compra de energía. La información indicada corresponde a los pagos efectuados.

TRANSACCIONES TOTALES MENSUALES DE VENTA DE ENERGÍA POR EMPRESAS DISTRIBUIDORAS EN EL AÑO 2004

| Empresa | Mes | Energía Vendida (MWh) | Energía Vendida (USD) | Potencia a Remunerar (MW) | Valores por Potencias (USD) | Inflexibilidades o Generación Obligada (USD) | Transmisión (USD) | Otros (USD) | Total Factura (USD) | Precio Medio de venta (USD €/kWh) | Valores Recibidos (USD) | Recaudación (%) |
|----------------------|----------|-----------------------|-----------------------|---------------------------|-----------------------------|--|-------------------|-------------------|---------------------|-----------------------------------|-------------------------|-----------------|
| Ambato | Ene | 5 303.06 | 419 310.56 | 4.28 | 24 370.09 | 5.50 | - | 11 121.00 | 454 807.16 | 8.58 | 382 684.08 | 84.14 |
| | Feb | 5 059.24 | 540 361.41 | 3.27 | 18 651.18 | 1.22 | - | 10 850.74 | 584 547.12 | 11.55 | 187 647.84 | 32.10 |
| | Mar | 5 583.69 | 406 034.25 | 2.66 | 14 544.45 | - | - | 12 221.54 | 432 800.24 | 7.75 | 656 458.40 | 151.68 |
| | Abr | 5 838.88 | 438 684.34 | 2.77 | 15 790.08 | - | - | 11 055.50 | 465 529.92 | 7.97 | 389 990.20 | 83.77 |
| | May | 6 974.66 | 389 141.03 | 1.86 | 10 610.28 | - | - | 11 620.87 | 411 372.19 | 5.90 | 375 658.32 | 91.32 |
| | Jun | 4 787.88 | 204 080.30 | 1.96 | 11 197.96 | - | - | 7 019.98 | 222 298.24 | 4.64 | 1 102.37 | 0.50 |
| | Jul | 5 106.89 | 258 936.71 | 1.91 | 10 904.07 | - | - | 6 979.31 | 276 820.09 | 5.42 | 541 465.79 | 195.60 |
| | Ago | 4 948.18 | 296 847.27 | 1.91 | 10 904.07 | - | - | 7 108.93 | 314 860.26 | 6.36 | 213 799.87 | 67.90 |
| | Sep | 4 160.23 | 213 801.15 | 3.59 | 20 445.90 | - | - | 7 882.40 | 234 247.05 | 5.63 | 243 992.30 | 104.16 |
| | Oct | 4 638.32 | 490 211.00 | 4.12 | 23 460.63 | 1.28 | - | 10 726.79 | 513 672.91 | 11.07 | 240 226.10 | 46.77 |
| | Nov | 6 486.97 | 730 474.97 | 3.92 | 22 349.69 | - | - | 13 140.43 | 752 824.66 | 11.61 | 3 343.45 | 0.44 |
| Dic | 7 209.65 | 637 203.32 | 3.92 | 22 349.73 | - | - | 13 053.16 | 659 553.05 | 9.15 | 687 071.97 | 104.17 | |
| Total Ambato | | 66 097.64 | 5 025 086.31 | 36.18 | 205 578.13 | 8.00 | - | 122 780.65 | 5 323 332.89 | 8.05 | 3 923 440.69 | 73.70 |
| Azogues | Ene | 3 921.40 | 173 718.37 | - | - | - | - | 66 703.16 | 240 421.53 | 6.13 | 240 421.53 | 100.00 |
| | Feb | 3 550.37 | 157 281.44 | - | - | - | - | 68 579.70 | 225 861.14 | 6.36 | 225 861.14 | 100.00 |
| | Mar | 2 768.21 | 122 631.84 | - | - | - | - | 55 052.60 | 177 684.44 | 6.42 | 177 684.44 | 100.00 |
| | Abr | 3 798.90 | 168 291.27 | - | - | - | - | 67 346.45 | 235 637.72 | 6.20 | 235 637.72 | 100.00 |
| | May | 4 112.90 | 182 201.25 | - | - | - | - | 66 232.98 | 248 434.23 | 6.04 | 248 434.23 | 100.00 |
| | Jun | 3 798.11 | 168 256.36 | - | - | - | - | 65 558.50 | 233 814.87 | 6.16 | 233 814.87 | 100.00 |
| | Jul | 3 762.41 | 136 199.13 | - | - | - | - | 54 632.93 | 222 171.95 | 5.91 | 222 171.95 | 100.00 |
| | Ago | 3 295.21 | 119 286.46 | - | - | - | - | 51 744.90 | 171 031.36 | 5.19 | 171 031.36 | 100.00 |
| | Sep | 4 061.72 | 147 034.30 | - | - | - | - | 21 827.23 | 168 861.53 | 4.16 | 168 861.53 | 100.00 |
| | Oct | 4 280.01 | 154 936.29 | - | - | - | - | 22 437.60 | 177 373.89 | 4.14 | 177 373.89 | 100.00 |
| | Nov | 2 272.53 | 82 265.41 | - | - | - | - | 18 703.68 | 100 969.09 | 4.44 | 100 969.09 | 100.00 |
| Dic | 4 087.45 | 147 965.84 | - | - | - | - | 58 338.21 | 206 304.05 | 5.05 | 206 304.05 | 100.00 | |
| Total Azogues | | 43 709.21 | 1 760 067.96 | - | - | - | - | 617 157.94 | 2 408 565.80 | 5.51 | 2 408 565.80 | 100.00 |
| Bolívar | Ene | 394.77 | 21 244.54 | 1.30 | 7 410.00 | 31.78 | - | - | 28 622.76 | 7.25 | 12 398.15 | 43.32 |
| | Feb | 338.07 | 29 012.65 | 0.85 | 4 825.96 | 12.48 | - | - | 33 826.13 | 10.01 | 13 869.44 | 41.00 |
| | Mar | 469.24 | 24 167.78 | 0.24 | 1 368.00 | - | - | - | 25 535.78 | 5.44 | 3 784.78 | 14.82 |
| | Abr | 648.21 | 34 346.06 | 0.24 | 1 368.00 | - | - | - | 35 714.06 | 5.51 | 2 187.37 | 6.12 |
| | May | 796.73 | 31 758.89 | 0.24 | 548.63 | - | - | - | 32 307.52 | 4.06 | 548.63 | 1.70 |
| | Jun | 449.86 | 8 362.30 | 0.24 | 2 187.37 | - | - | - | 10 549.67 | 2.35 | 2 187.37 | 20.73 |
| | Jul | 134.51 | 4 188.46 | 0.24 | 1 368.00 | - | - | - | 5 556.46 | 4.13 | 1 368.00 | 24.62 |
| | Ago | 3.58 | 20.34 | 0.08 | 468.87 | - | - | - | 489.21 | 13.67 | 468.87 | 95.84 |
| | Sep | 62.48 | 8 659.68 | 0.51 | 2 914.02 | - | - | - | 11 573.70 | 18.52 | 10 830.24 | 93.58 |
| | Oct | 239.07 | 23 203.42 | 1.75 | 9 975.00 | - | - | - | 33 178.42 | 13.88 | 20 183.84 | 60.83 |
| | Nov | 241.16 | 22 976.63 | 1.02 | 5 795.00 | - | - | - | 28 771.63 | 11.93 | 5 795.00 | 20.14 |
| Dic | 542.79 | 289 067.52 | 3.82 | 21 768.30 | - | - | - | 310 835.82 | 57.27 | 272 214.29 | 87.57 | |
| Total Bolívar | | 4 320.48 | 497 008.26 | 10.53 | 59 997.15 | 44.26 | - | - | 556 961.15 | 12.89 | 345 835.98 | 62.09 |

TRANSACCIONES TOTALES MENSUALES DE VENTA DE ENERGÍA POR EMPRESAS DISTRIBUIDORAS EN EL AÑO 2004

| Empresa | Mes | Energía Vendida (MWh) | Energía Vendida (USD) | Potencia a Remunerar (MW) | Valores por Potencias (USD) | Inflexibilidades o Generación Obligada (USD) | Transmisión (USD) | Otros (USD) | Total Factura (USD) | Precio Medio de venta (USD ¢/kWh) | Valores Recibidos (USD) | Recaudación (%) |
|-------------------------|----------|-----------------------|-----------------------|---------------------------|-----------------------------|--|-------------------|------------------|---------------------|-----------------------------------|-------------------------|-----------------|
| Centro Sur | Ene | 4 288.60 | 206 919.85 | 7.25 | - | - | - | - | 206 919.85 | 4.82 | 206 919.85 | 100.00 |
| | Feb | 4 533.84 | 231 171.37 | 8.49 | - | - | - | - | 231 171.37 | 5.10 | 231 171.37 | 100.00 |
| | Mar | 4 716.37 | 229 261.84 | 9.00 | - | - | - | - | 229 261.84 | 4.86 | 229 261.84 | 100.00 |
| | Abr | 4 746.24 | 229 409.20 | 8.82 | - | - | - | - | 229 409.20 | 4.83 | 229 409.20 | 100.00 |
| | May | 4 846.36 | 236 312.35 | 8.72 | - | - | - | - | 236 312.35 | 4.88 | 236 312.35 | 100.00 |
| | Jun | 4 776.05 | 222 542.37 | 8.75 | - | - | - | - | 222 542.37 | 4.66 | 222 542.37 | 100.00 |
| | Jul | 5 015.46 | 225 014.50 | 8.83 | - | - | - | - | 225 014.50 | 4.49 | 225 014.50 | 100.00 |
| | Ago | 5 093.62 | 233 303.61 | 8.88 | - | - | - | - | 233 303.61 | 4.58 | 275 481.34 | 118.08 |
| | Sep | 5 054.17 | 210 143.39 | 9.16 | - | - | - | - | 210 143.39 | 4.16 | 249 195.09 | 118.58 |
| | Oct | 5 143.89 | 215 522.48 | 9.17 | - | - | - | - | 215 522.48 | 4.19 | - | - |
| Nov | 4 727.17 | 195 514.10 | 8.61 | - | - | - | - | 195 514.10 | 4.14 | 231 143.68 | 118.22 | |
| Dic | 4 855.08 | 198 332.73 | 8.79 | - | - | - | - | 198 332.73 | 4.09 | 234 606.37 | 118.29 | |
| Total Centro Sur | | 57 796.85 | 2 633 447.79 | 104.48 | - | - | - | - | 2 633 447.79 | 4.56 | 2 571 057.96 | 97.63 |
| Cotopaxi | Ene | 4 928.36 | 300 546.37 | 7.47 | 19 978.50 | - | - | - | 320 524.87 | 6.50 | 320 524.87 | 100.00 |
| | Feb | 3 578.70 | 275 648.82 | 7.53 | 19 978.50 | - | - | - | 295 627.32 | 8.26 | 295 627.32 | 100.00 |
| | Mar | 5 668.92 | 314 318.62 | 7.52 | 19 978.50 | - | - | - | 334 297.12 | 5.90 | 334 297.12 | 100.00 |
| | Abr | 4 974.91 | 290 732.17 | 7.39 | 19 978.50 | - | - | - | 310 710.67 | 6.25 | 310 710.67 | 100.00 |
| | May | 8 532.49 | 416 102.84 | 11.75 | 15 584.63 | - | - | - | 431 687.47 | 5.06 | 257 030.38 | 59.54 |
| | Jun | 9 210.51 | 326 757.47 | 11.71 | 24 372.37 | - | - | - | 351 129.84 | 3.81 | 351 129.84 | 100.00 |
| | Jul | 9 089.86 | 405 853.91 | 11.88 | 19 978.50 | - | - | - | 425 832.41 | 4.68 | 425 832.41 | 100.00 |
| | Ago | 10 017.85 | 523 581.66 | 13.43 | 19 978.50 | - | - | - | 543 560.16 | 5.43 | 543 560.16 | 100.00 |
| | Sep | 9 562.42 | 601 305.55 | 13.75 | 19 978.50 | - | - | - | 621 284.05 | 6.50 | 621 284.05 | 100.00 |
| | Oct | 8 819.25 | 605 695.55 | 14.22 | 21 768.30 | - | - | - | 627 463.85 | 7.11 | 627 463.85 | 100.00 |
| Nov | 8 978.25 | 696 462.90 | 14.08 | 21 768.30 | - | - | - | 718 231.20 | 8.00 | 718 231.20 | 100.00 | |
| Dic | 9 216.18 | 609 641.92 | 14.01 | 21 768.30 | - | - | - | 631 410.22 | 6.85 | 342 342.70 | 54.22 | |
| Total Cotopaxi | | 92 577.69 | 5 366 647.78 | 134.72 | 245 111.40 | - | - | - | 5 611 759.18 | 6.06 | 5 148 034.57 | 91.74 |
| El Oro | Ene | 432.46 | 36 836.94 | 7.94 | 45 230.60 | 2 237.28 | - | 3 517.40 | 87 822.22 | 20.31 | 19 343.25 | 22.03 |
| | Feb | 638.04 | 63 636.45 | 2.52 | 14 331.31 | 520.45 | - | 5 615.12 | 84 103.33 | 13.18 | 1 595.48 | 1.90 |
| | Mar | 121.29 | 10 520.54 | 4.09 | 23 324.40 | 704.83 | - | 1 121.92 | 35 671.69 | 29.41 | 5 264.93 | 14.76 |
| | Abr | 82.05 | 8 097.59 | 7.75 | 44 157.90 | 32.31 | - | 802.08 | 53 089.88 | 64.71 | 7 349.66 | 13.84 |
| | May | 17.83 | 1 262.68 | 7.75 | 44 157.90 | 593.98 | - | 176.99 | 46 191.55 | 259.08 | 6 070.39 | 13.14 |
| | Jun | - | - | 7.75 | 44 157.90 | - | - | - | 44 157.90 | - | 3 351.47 | 7.59 |
| | Jul | 68.43 | 4 164.92 | 7.72 | 44 007.38 | 3 401.25 | - | 725.19 | 52 298.74 | 76.43 | 10 052.63 | 19.22 |
| | Ago | 223.56 | 21 536.30 | 10.12 | 57 656.33 | 3 098.91 | - | 2 506.21 | 84 797.75 | 37.93 | 24 189.72 | 28.53 |
| | Sep | 815.71 | 120 801.37 | 7.75 | 44 157.90 | 33.76 | - | 9 613.97 | 174 607.00 | 21.41 | 11 816.25 | 6.77 |
| | Oct | 795.19 | 99 015.72 | 6.31 | 35 940.85 | 3 442.08 | - | 9 564.94 | 147 963.59 | 18.61 | 3 469.45 | 2.34 |
| Nov | 44.24 | 5 198.39 | 5.50 | 31 346.83 | - | - | 543.01 | 37 088.23 | 83.83 | 8 132.69 | 21.93 | |
| Dic | 7.49 | 341.75 | 5.44 | 31 011.04 | 656.70 | - | 100.96 | 32 110.45 | 428.65 | 12 277.43 | 38.23 | |
| Total El Oro | | 3 246.29 | 371 412.65 | 80.62 | 459 480.34 | 14 721.55 | - | 34 287.79 | 879 902.33 | 27.10 | 112 913.35 | 12.83 |

TRANSACCIONES TOTALES MENSUALES DE VENTA DE ENERGÍA POR EMPRESAS DISTRIBUIDORAS EN EL AÑO 2004

| Empresa | Mes | Energía Vendida (MWh) | Energía Vendida (USD) | Potencia a Remunerar (MW) | Valores por Potencias (USD) | Inflexibilidades o Generación Obligada (USD) | Transmisión (USD) | Otros (USD) | Total Factura (USD) | Precio Medio de venta (USD €/kWh) | Valores Recibidos (USD) | Recaudación (%) |
|---------------------|-----|-----------------------|-----------------------|---------------------------|-----------------------------|--|-------------------|-----------------|----------------------|-----------------------------------|-------------------------|-----------------|
| Manabí | Ene | 70.63 | 6 497.36 | 0.12 | 697.65 | 421.85 | - | 540.48 | 8 157.35 | 11.55 | 26.44 | 0.32 |
| | Feb | 108.89 | 13 700.83 | 0.18 | 1 011.95 | - | - | 842.29 | 15 555.07 | 14.28 | 1 091.44 | 7.02 |
| | Mar | - | - | - | - | - | - | - | - | - | 2 388.74 | - |
| | Abr | - | - | - | - | - | - | - | - | - | 7.37 | - |
| | May | 86.11 | 2 728.79 | 0.12 | 707.94 | 4 593.21 | - | 897.06 | 8 927.00 | 10.37 | 2 041.65 | 22.87 |
| | Jun | 15.75 | 463.59 | 0.02 | 132.99 | 1 033.46 | - | 149.67 | 1 779.71 | 11.30 | 9 820.67 | 551.81 |
| | Jul | - | - | - | - | - | - | - | - | - | 1 641.59 | - |
| | Ago | 38.44 | 2 384.36 | 0.07 | 388.45 | 1 379.96 | - | 383.91 | 4 536.68 | 11.80 | 922.01 | 20.32 |
| | Sep | - | - | - | - | - | - | - | - | - | 474.78 | - |
| | Oct | - | - | - | - | - | - | - | - | - | 266.46 | - |
| | Nov | - | - | - | - | - | - | - | - | - | 687.45 | - |
| | Dic | - | - | - | - | - | - | - | - | - | - | - |
| Total Manabí | | 319.83 | 25 774.93 | 0.52 | 2 938.99 | 7 428.47 | - | 2 813.42 | 38 955.80 | 12.18 | 19 368.60 | 49.72 |
| Norte | Ene | 4 759.99 | 285 669.36 | 10.19 | 58 094.40 | - | - | - | 343 763.76 | 7.22 | 1 934.23 | 0.56 |
| | Feb | 2 491.29 | 228 562.41 | 10.19 | 58 094.40 | -7.10 | - | - | 286 649.71 | 11.51 | 1 996.25 | 0.70 |
| | Mar | 3 072.84 | 175 426.33 | 10.19 | 58 094.40 | - | - | - | 233 520.73 | 7.60 | 2 109.01 | 0.90 |
| | Abr | 4 169.48 | 238 606.28 | 10.19 | 58 094.40 | - | - | - | 296 700.68 | 7.12 | 2 209.07 | 0.74 |
| | May | 5 445.95 | 241 698.07 | 10.19 | 58 094.40 | 92.54 | - | - | 299 885.01 | 5.51 | 2 189.26 | 0.73 |
| | Jun | 3 687.27 | 95 912.67 | 10.19 | 58 094.40 | - | - | - | 154 007.07 | 4.18 | 2 721.91 | 1.77 |
| | Jul | 2 272.02 | 95 086.32 | 10.19 | 58 094.40 | 144.68 | - | - | 153 325.40 | 6.75 | 1 935.27 | 1.26 |
| | Ago | 1 431.89 | 79 063.51 | 10.19 | 58 094.40 | - | - | - | 137 157.91 | 9.58 | 2 926.49 | 2.13 |
| | Sep | 1 918.26 | 125 455.04 | 10.04 | 57 214.70 | 2 005.93 | - | - | 184 675.67 | 9.63 | 2 524.58 | 1.37 |
| | Oct | 2 344.08 | 206 782.77 | 6.18 | 35 250.16 | 1 740.67 | - | - | 243 773.60 | 10.40 | 1 602.35 | 0.66 |
| | Nov | 4 823.34 | 534 073.56 | 7.49 | 42 715.80 | - | - | - | 576 789.36 | 11.96 | 720.47 | 0.12 |
| | Dic | 5 329.96 | 440 992.41 | 8.24 | 46 990.80 | - | - | - | 487 983.21 | 9.16 | - | - |
| Total Norte | | 41 746.38 | 2 747 328.74 | 113.50 | 646 926.66 | 3 976.72 | - | - | 3 398 232.12 | 8.14 | 22 868.89 | 0.67 |
| Quito | Ene | 33 869.86 | 2 129 378.80 | 67.20 | 383 041.74 | 3 530.45 | - | - | 2 515 950.98 | 7.43 | 2 515 950.98 | 100.00 |
| | Feb | 35 744.19 | 3 183 039.29 | 69.38 | 395 464.21 | 1 490.61 | - | - | 3 579 994.11 | 10.02 | 3 579 994.11 | 100.00 |
| | Mar | 25 654.42 | 1 588 387.37 | 67.00 | 381 890.21 | 1 490.61 | - | - | 1 971 768.19 | 7.69 | 1 971 768.19 | 100.00 |
| | Abr | 31 277.65 | 1 965 011.92 | 66.54 | 379 292.25 | 6 786.79 | - | - | 2 351 090.96 | 7.52 | 2 351 090.96 | 100.00 |
| | May | 31 129.30 | 1 435 839.18 | 66.94 | 345 279.75 | 11 572.71 | - | - | 1 792 691.64 | 5.76 | 1 792 691.64 | 100.00 |
| | Jun | 23 376.44 | 687 214.70 | 67.52 | 421 112.10 | 16 398.61 | - | - | 1 124 725.41 | 4.81 | 1 124 725.41 | 100.00 |
| | Jul | 24 529.02 | 1 108 658.95 | 67.52 | 384 858.30 | 7 212.95 | - | - | 1 500 730.19 | 6.12 | 1 500 730.19 | 100.00 |
| | Ago | 29 799.80 | 1 674 285.54 | 67.52 | 430 210.03 | 10 015.62 | 32 230.80 | 2 654.89 | 2 149 396.89 | 7.21 | 2 149 396.89 | 100.00 |
| | Sep | 26 083.74 | 1 890 069.03 | 54.66 | 354 941.34 | 20 632.04 | 32 596.20 | 1 256.88 | 2 299 495.49 | 8.82 | 2 299 495.49 | 100.00 |
| | Oct | 42 833.76 | 3 813 268.95 | 70.19 | 414 645.54 | 2 555.52 | - | - | 4 230 470.01 | 9.88 | 4 230 470.01 | 100.00 |
| | Nov | 47 617.99 | 4 677 731.56 | 62.28 | 345 514.53 | 1 398.68 | 42 322.01 | 578.84 | 5 072 183.50 | 10.65 | 5 072 183.50 | 100.00 |
| | Dic | 53 824.65 | 4 124 377.55 | 71.24 | 406 064.28 | 4 531.39 | - | - | 4 534 973.22 | 8.43 | 4 534 973.22 | 100.00 |
| Total Quito | | 405 740.82 | 28 277 262.84 | 797.98 | 4 642 314.27 | 87 615.98 | 107 149.01 | 4 490.61 | 33 123 470.60 | 8.16 | 33 123 470.60 | 100.00 |

TRANSACCIONES TOTALES MENSUALES DE VENTA DE ENERGÍA POR EMPRESAS DISTRIBUIDORAS EN EL AÑO 2004

| Empresa | Mes | Energía Vendida (MWh) | Energía Vendida (USD) | Potencia a Remunerar (MW) | Valores por Potencias (USD) | Inflexibilidades o Generación Obligada (USD) | Transmisión (USD) | Otros (USD) | Total Factura (USD) | Precio Medio de venta (USD ¢/kWh) | Valores Recibidos (USD) | Recaudación (%) |
|-------------------------|----------|-----------------------|-----------------------|---------------------------|-----------------------------|--|-------------------|-------------------|----------------------|-----------------------------------|-------------------------|-----------------|
| Riobamba | Ene | 6 187.67 | 332 140.94 | 9.33 | 53 160.09 | 75.07 | - | - | 385 376.10 | 6.23 | 385 376.10 | 100.00 |
| | Feb | 5 888.14 | 494 974.94 | 8.84 | 50 398.14 | 60.20 | - | - | 545 433.28 | 9.26 | 545 433.28 | 100.00 |
| | Mar | 9 091.40 | 474 217.08 | 9.33 | 53 175.30 | - | - | - | 527 392.38 | 5.80 | 527 392.38 | 100.00 |
| | Abr | 8 916.38 | 511 672.31 | 9.33 | 53 175.30 | - | - | - | 564 847.61 | 6.33 | 564 847.61 | 100.00 |
| | May | 9 468.55 | 376 362.04 | 9.33 | 38 341.89 | - | - | - | 414 703.93 | 4.38 | 414 703.93 | 100.00 |
| | Jun | 9 256.94 | 162 640.47 | 9.33 | 68 008.71 | - | - | - | 230 649.18 | 2.49 | 230 649.18 | 100.00 |
| | Jul | 9 568.59 | 300 390.88 | 9.33 | 53 175.30 | 4.56 | - | - | 53 435.32 | 0.56 | 53 435.32 | 100.00 |
| | Ago | 9 613.99 | 448 939.89 | 9.33 | 53 175.30 | - | - | - | 53 175.30 | 0.55 | 53 175.30 | 100.00 |
| | Sep | 9 458.21 | 687 930.97 | 9.33 | 53 175.30 | - | - | - | 77 006.72 | 0.81 | 77 006.72 | 100.00 |
| | Oct | 9 045.07 | 810 915.72 | 11.47 | 65 387.91 | - | - | - | 77 110.68 | 0.85 | 77 110.68 | 100.00 |
| Nov | 8 215.69 | 841 302.73 | 9.83 | 56 042.40 | - | - | - | 56 042.40 | 0.68 | 56 042.40 | 100.00 | |
| Dic | 6 557.96 | 478 348.48 | 11.53 | 65 698.20 | - | - | - | 544 046.68 | 8.30 | 544 046.68 | 100.00 | |
| Total Riobamba | | 101 268.58 | 5 919 836.45 | 116.30 | 662 913.84 | 139.83 | - | - | 3 529 219.58 | 3.49 | 3 529 219.58 | 100.00 |
| Sta. Elena | Ene | 176.69 | 17 048.97 | 2.54 | 14 498.90 | 2 042.02 | - | - | 31 547.87 | 17.85 | 323.83 | 1.03 |
| | Feb | 464.86 | 54 682.00 | 2.54 | 14 498.87 | 48.14 | - | - | 69 180.87 | 14.88 | 207.24 | 0.30 |
| | Mar | 247.55 | 20 118.24 | 2.54 | 14 498.92 | 5 192.76 | - | - | 39 809.92 | 16.08 | 169.65 | 0.43 |
| | Abr | 260.00 | 23 475.96 | 2.54 | 14 498.90 | 4 895.18 | - | - | 42 870.04 | 16.49 | - | - |
| | May | 190.09 | 12 881.40 | 2.54 | 14 498.90 | 8 043.78 | - | - | 35 424.08 | 18.64 | 507.08 | 1.43 |
| | Jun | 168.46 | 12 309.47 | 2.54 | 14 498.91 | 8 892.67 | - | - | 35 701.05 | 21.19 | - | - |
| | Jul | 213.30 | 11 204.32 | 2.54 | 14 481.80 | 10 520.44 | - | - | 36 206.56 | 16.97 | 397.42 | 1.10 |
| | Ago | 213.30 | 27 054.80 | 2.58 | 14 688.90 | 6 187.52 | - | - | 47 931.22 | 22.47 | 460.88 | 0.96 |
| | Sep | 472.92 | 66 566.18 | 2.58 | 8 592.88 | 208.24 | - | - | 75 367.30 | 15.94 | 414.71 | 0.55 |
| | Oct | 1 054.49 | 149 501.24 | 2.70 | 15 783.40 | 2 811.68 | - | - | 168 096.32 | 15.94 | 6 298.88 | 3.75 |
| Nov | 549.92 | 78 201.52 | 5.57 | 43 670.25 | 1 648.44 | - | - | 123 520.21 | 22.46 | 6 662.16 | 5.39 | |
| Dic | 633.11 | 83 586.91 | 5.42 | 31 564.29 | 3 920.58 | - | - | 119 071.78 | 18.81 | 15 441.85 | 12.97 | |
| Total Sta. Elena | | 4 644.67 | 556 631.01 | 36.64 | 215 774.92 | 54 411.45 | - | - | 824 727.22 | 17.76 | 30 883.70 | 3.74 |
| Sur | Ene | 2 314.11 | 156 952.18 | 10.56 | 60 214.80 | 9 238.93 | - | - | 226 405.91 | 9.78 | 41 421.50 | 18.30 |
| | Feb | 2 622.26 | 270 005.25 | 9.47 | 53 966.33 | 175.10 | - | - | 324 146.68 | 12.36 | 43 610.37 | 13.45 |
| | Mar | 1 486.85 | 89 330.23 | 9.01 | 51 364.66 | 12 850.17 | - | - | 153 545.06 | 10.33 | 33 629.81 | 21.90 |
| | Abr | 2 343.03 | 157 827.97 | 9.13 | 52 019.12 | 12 222.96 | - | - | 222 070.05 | 9.48 | 13 805.93 | 6.22 |
| | May | 2 188.26 | 100 863.72 | 10.26 | 55 478.02 | 18 608.38 | - | - | 104 226.76 | 4.76 | 930.95 | 0.89 |
| | Jun | 1 966.95 | 52 839.19 | 11.73 | 69 871.40 | 23 226.31 | - | - | 121 858.01 | 6.20 | - | - |
| | Jul | 2 167.05 | 84 779.08 | 11.21 | 63 881.37 | 17 945.44 | - | - | 111 030.00 | 5.12 | - | - |
| | Ago | 2 345.22 | 140 602.26 | 10.54 | 60 071.00 | 15 739.91 | - | - | 135 265.29 | 5.77 | - | - |
| | Sep | 2 509.08 | 225 637.48 | 9.83 | 56 050.54 | 13 391.60 | - | - | 173 125.96 | 6.90 | - | - |
| | Oct | 2 468.09 | 266 616.71 | 8.29 | 47 245.77 | 4 352.29 | - | - | 201 555.36 | 8.17 | - | - |
| Nov | 1 893.18 | 216 768.91 | 10.92 | 72 176.40 | 5 672.92 | - | - | 153 322.79 | 8.10 | - | - | |
| Dic | 1 758.24 | 156 534.08 | 10.66 | 60 754.73 | 11 752.87 | - | - | 137 504.32 | 7.82 | - | - | |
| Total Sur | | 26 062.33 | 1 918 757.06 | 121.61 | 703 094.13 | 145 176.88 | - | - | 2 064 056.19 | 7.92 | 133 398.56 | 6.46 |
| Total general | | 847 530.75 | 55 099 261.77 | 1 553.07 | 7 844 129.83 | 313 523.15 | 107 149.01 | 781 530.41 | 60 392 630.65 | 7.13 | 51 369 058.28 | 85.06 |

Empresas CATEG-D, Esmeraldas, Galápagos, Los Ríos, Milagro, Sto. Domingo y Sucumbios no realizan transacciones de venta de energía en el MEM.

Empresas Esmeraldas, Los Ríos y Milagro no generan en el año 2004 y las Empresas Galápagos y Sucumbios operan sistemas no incorporados al S.N.I.

TRANSACCIONES TOTALES MENSUALES DE VENTA DE ENERGÍA POR EMPRESAS AUTOPRODUCTORAS EN EL AÑO 2004

| Empresa | Mes | Energía Vendida (MWh) | Potencia (MW) | Energía Vendida (USD) | Total Factura (USD) | Precio Medio de venta (USD ¢/kWh) | Valores Recibidos (USD) | Recaudación (%) |
|--------------------------------------|-----|-----------------------|---------------|-----------------------|---------------------|-----------------------------------|-------------------------|-----------------|
| Agua y Luz de Sillunchi | Ene | 60.68 | - | 1 820.25 | 1 820.25 | 3.00 | 1 820.25 | 100.00 |
| | Feb | 31.15 | - | 934.47 | 934.47 | 3.00 | 934.47 | 100.00 |
| | Mar | 25.89 | - | 776.67 | 776.67 | 3.00 | 776.67 | 100.00 |
| | Abr | 66.74 | - | 2 002.08 | 2 002.08 | 3.00 | 2 002.08 | 100.00 |
| | May | 97.93 | - | 2 937.81 | 2 937.81 | 3.00 | 2 937.81 | 100.00 |
| | Jun | 50.38 | - | 1 511.52 | 1 511.52 | 3.00 | 1 511.52 | 100.00 |
| | Jul | 13.72 | - | 411.48 | 411.48 | 3.00 | 411.48 | 100.00 |
| | Ago | 20.94 | - | 628.11 | 628.11 | 3.00 | 628.11 | 100.00 |
| | Sep | 33.97 | - | 1 019.13 | 1 019.13 | 3.00 | 1 019.13 | 100.00 |
| | Oct | 36.99 | - | 1 109.55 | 1 109.55 | 3.00 | - | - |
| | Nov | 75.58 | - | 2 267.43 | 2 267.43 | 3.00 | - | - |
| | Dic | 70.80 | - | 2 124.00 | 2 124.00 | 3.00 | - | - |
| Total Agua y Luz de Sillunchi | | 584.75 | - | 17 542.50 | 17 542.50 | 3.00 | 12 041.52 | 68.64 |
| Ecoluz | Ene | 2 395.84 | - | 100 625.45 | 100 625.45 | 4.20 | 100 625.45 | 100.00 |
| | Feb | 1 520.62 | - | 63 865.96 | 63 865.96 | 4.20 | 63 865.96 | 100.00 |
| | Mar | 2 280.02 | - | 95 760.97 | 95 760.97 | 4.20 | 95 760.97 | 100.00 |
| | Abr | 2 372.50 | 1.45 | 99 644.92 | 107 927.00 | 4.55 | 100 192.27 | 92.83 |
| | May | 2 070.14 | 1.45 | 86 945.88 | 95 227.95 | 4.60 | 87 544.04 | 91.93 |
| | Jun | 3 048.89 | 1.45 | 128 053.30 | 136 335.45 | 4.47 | 129 087.91 | 94.68 |
| | Jul | 3 065.32 | 1.45 | 128 743.40 | 137 025.49 | 4.47 | 1 507.90 | 1.10 |
| | Ago | 3 339.72 | 1.45 | 140 268.16 | 148 550.31 | 4.45 | 2 024.99 | 1.36 |
| | Sep | 2 666.25 | 1.45 | 111 982.46 | 120 264.54 | 4.51 | 139 107.27 | 115.67 |
| | Oct | 2 571.98 | 1.45 | 108 023.24 | 122 484.12 | 4.76 | 131 548.50 | 107.40 |
| | Nov | 2 466.03 | 1.45 | 103 573.45 | 118 034.34 | 4.79 | 88 306.98 | 74.81 |
| | Dic | 2 547.53 | 1.45 | 106 996.13 | 121 457.09 | 4.77 | 170 316.70 | 140.23 |
| Total Ecoluz | | 30 344.84 | 13.08 | 1 274 483.30 | 1 367 558.65 | 4.51 | 1 109 888.94 | 81.16 |
| Electroandina | Ene | 22.91 | - | 802.02 | 802.02 | 3.50 | 802.02 | 100.00 |
| | Feb | - | - | - | - | - | - | - |
| | Mar | 20.80 | - | 727.89 | 727.89 | 3.50 | 727.89 | 100.00 |
| | Abr | 0.49 | - | 17.03 | 17.03 | 3.50 | 17.03 | 100.00 |
| | May | - | - | - | - | - | - | - |
| | Jun | 0.15 | - | 5.36 | 5.36 | 3.50 | 5.36 | 100.00 |
| | Jul | - | - | - | - | - | - | - |
| | Ago | - | - | - | - | - | - | - |
| | Sep | - | - | - | - | - | - | - |
| | Oct | - | - | - | - | - | - | - |
| | Nov | - | - | - | - | - | - | - |
| | Dic | - | - | - | - | - | - | - |
| Total Electroandina | | 44.35 | - | 1 552.30 | 1 552.30 | 3.50 | 1 552.30 | 100.00 |
| EMAAP-Q | Ene | 3 759.27 | - | 174 816.20 | 174 816.20 | 4.65 | 174 816.20 | 100.00 |
| | Feb | 434.84 | - | 20 105.82 | 20 105.82 | 4.62 | 20 105.82 | 100.00 |
| | Mar | 3 237.53 | - | 150 646.06 | 150 646.06 | 4.65 | 150 646.06 | 100.00 |
| | Abr | 2 198.09 | - | 101 883.18 | 101 883.18 | 4.64 | 101 883.18 | 100.00 |
| | May | 3 263.95 | - | 151 138.86 | 151 138.86 | 4.63 | 151 138.86 | 100.00 |
| | Jun | 7 428.36 | - | 345 463.83 | 345 463.83 | 4.65 | 345 463.83 | 100.00 |
| | Jul | 7 602.83 | - | 354 010.90 | 354 010.90 | 4.66 | 354 010.90 | 100.00 |
| | Ago | 7 911.24 | - | 376 420.75 | 376 420.75 | 4.76 | 376 420.75 | 100.00 |
| | Sep | 3 874.12 | - | 188 073.03 | 188 073.03 | 4.85 | 188 073.03 | 100.00 |
| | Oct | 2 952.49 | - | 146 265.51 | 146 265.51 | 4.95 | 146 265.51 | 100.00 |
| | Nov | 2 613.58 | - | 132 054.00 | 132 054.00 | 5.05 | 132 054.00 | 100.00 |
| | Dic | 2 972.95 | - | 167 361.82 | 167 361.82 | 5.63 | 167 361.82 | 100.00 |
| Total EMAAP-Q | | 48 249.26 | - | 2 308 239.95 | 2 308 239.95 | 4.78 | 2 308 239.95 | 100.00 |
| Famiproduct | Ene | 25.53 | 1.61 | 1 220.19 | 1 220.19 | 4.78 | 1 220.33 | 100.01 |
| | Feb | 12.94 | 1.48 | 618.48 | 618.48 | 4.78 | 618.53 | 100.01 |
| | Mar | 43.46 | - | 2 077.24 | 2 077.24 | 4.78 | 2 077.39 | 100.01 |
| | Abr | 72.53 | - | 3 466.79 | 3 466.79 | 4.78 | 3 466.93 | 100.00 |
| | May | 43.24 | - | 2 066.92 | 2 066.92 | 4.78 | 2 066.87 | 100.00 |
| | Jun | 35.51 | - | 1 697.14 | 1 697.14 | 4.78 | 1 697.38 | 100.01 |
| | Jul | 12.54 | - | 599.41 | 599.51 | 4.78 | 599.41 | 99.98 |
| | Ago | 10.01 | - | 478.48 | 478.62 | 4.78 | 478.48 | 99.97 |
| | Sep | 15.44 | - | 728.03 | 738.13 | 4.78 | 728.03 | 98.63 |
| | Oct | 0.05 | - | 2.25 | 2.25 | 4.79 | 2.25 | 100.00 |
| | Nov | 7.95 | - | 379.96 | 379.96 | 4.78 | 379.96 | 100.00 |
| | Dic | 0.02 | - | 0.76 | 0.76 | 4.78 | 0.76 | 100.00 |
| Total Famiproduct | | 279.21 | 3.09 | 13 335.66 | 13 345.99 | 4.78 | 13 336.33 | 99.93 |

TRANSACCIONES TOTALES MENSUALES DE VENTA DE ENERGÍA POR EMPRESAS AUTOPRODUCTORAS EN EL AÑO 2004

| Empresa | Mes | Energía Vendida (MWh) | Potencia (MW) | Energía Vendida (USD) | Total Factura (USD) | Precio Medio de venta (USD ¢/kWh) | Valores Recibidos (USD) | Recaudación (%) |
|-------------------------------|-----|-----------------------|---------------|-----------------------|---------------------|-----------------------------------|-------------------------|-----------------|
| Hidroimbabura | Ene | 71.99 | - | 2 456.97 | 2 456.97 | 3.41 | 2 456.97 | 100.00 |
| | Feb | - | - | - | - | - | - | - |
| | Mar | - | - | - | - | - | - | - |
| | Abr | - | - | - | - | - | - | - |
| | May | 48.43 | - | 1 695.14 | 1 695.14 | 3.50 | 1 695.14 | 100.00 |
| | Jun | - | - | - | - | - | - | - |
| | Jul | - | - | - | - | - | - | - |
| | Ago | - | - | - | - | - | - | - |
| | Sep | - | - | - | - | - | - | - |
| | Oct | 7.52 | - | 263.27 | 263.27 | 3.50 | 263.27 | 100.00 |
| | Nov | 8.41 | - | 294.40 | 294.40 | 3.50 | 294.40 | 100.00 |
| | Dic | 173.98 | - | 6 089.42 | 6 089.42 | 3.50 | 6 089.42 | 100.00 |
| Total Hidroimbabura | | 310.34 | - | 10 799.20 | 10 799.20 | 3.48 | 10 799.20 | 100.00 |
| I.M.Mejía | Ene | 462.87 | - | 16 709.43 | 16 709.43 | 3.61 | - | - |
| | Feb | 298.34 | - | 10 441.90 | 10 441.90 | 3.50 | - | - |
| | Mar | 315.14 | - | 11 029.79 | 11 029.79 | 3.50 | - | - |
| | Abr | 314.95 | - | 11 369.80 | 11 369.80 | 3.61 | - | - |
| | May | 309.75 | - | 10 841.15 | 10 841.15 | 3.50 | - | - |
| | Jun | 303.92 | - | 10 637.27 | 10 637.27 | 3.50 | - | - |
| | Jul | 306.10 | - | 10 713.47 | 10 713.47 | 3.50 | - | - |
| | Ago | 168.06 | - | 5 881.96 | 5 881.96 | 3.50 | - | - |
| | Sep | 0.04 | - | 1.40 | 1.40 | 3.50 | - | - |
| | Oct | 411.35 | - | 14 397.39 | 14 397.39 | 3.50 | - | - |
| | Nov | 693.92 | - | 24 287.10 | 24 287.10 | 3.50 | - | - |
| | Dic | 810.94 | - | 28 382.73 | 28 382.73 | 3.50 | - | - |
| Total I.M.Mejía | | 4 395.37 | - | 154 693.37 | 154 693.37 | 3.52 | - | - |
| La Internacional | Ene | 126.45 | - | 4 552.20 | 4 552.20 | 3.60 | 4 552.20 | 100.00 |
| | Feb | 70.55 | - | 2 539.66 | 2 539.66 | 3.60 | 2 539.66 | 100.00 |
| | Mar | 66.33 | - | 2 387.84 | 2 387.84 | 3.60 | 2 387.84 | 100.00 |
| | Abr | 31.68 | - | 1 140.41 | 1 140.41 | 3.60 | 1 140.41 | 100.00 |
| | May | 53.92 | - | 1 941.26 | 1 941.26 | 3.60 | 1 941.26 | 100.00 |
| | Jun | 18.69 | - | 672.95 | 672.95 | 3.60 | 672.95 | 100.00 |
| | Jul | 155.80 | - | 5 608.69 | 5 608.69 | 3.60 | 5 608.69 | 100.00 |
| | Ago | 42.03 | - | 840.52 | 840.52 | 2.00 | 840.52 | 100.00 |
| | Sep | 13.12 | - | 262.41 | 262.41 | 2.00 | 262.41 | 100.00 |
| | Oct | 12.61 | - | 353.08 | 353.08 | 2.80 | 353.08 | 100.00 |
| | Nov | 16.23 | - | 454.55 | 454.55 | 2.80 | 454.55 | 100.00 |
| | Dic | 26.78 | - | 937.23 | 937.23 | 3.50 | 937.23 | 100.00 |
| Total La Internacional | | 634.19 | - | 21 690.80 | 21 690.80 | 3.42 | 21 690.80 | 100.00 |
| Molinos La Unión | Ene | 176.69 | - | 7 067.42 | 7 067.42 | 4.00 | 7 067.42 | 100.00 |
| | Feb | 56.10 | - | 2 244.00 | 2 244.00 | 4.00 | 2 244.00 | 100.00 |
| | Mar | 301.40 | - | 12 056.00 | 12 056.00 | 4.00 | 12 056.00 | 100.00 |
| | Abr | 433.40 | - | 17 336.00 | 17 336.00 | 4.00 | 17 336.00 | 100.00 |
| | May | 368.38 | - | 14 735.39 | 14 735.39 | 4.00 | 14 735.39 | 100.00 |
| | Jun | 303.42 | - | 12 136.96 | 12 136.96 | 4.00 | 12 136.96 | 100.00 |
| | Jul | 325.22 | - | 13 008.72 | 13 008.72 | 4.00 | 13 008.72 | 100.00 |
| | Ago | 210.10 | - | 8 404.00 | 8 404.00 | 4.00 | 8 404.00 | 100.00 |
| | Sep | 278.40 | - | 11 136.00 | 11 136.00 | 4.00 | 11 136.00 | 100.00 |
| | Oct | 261.40 | - | 10 456.00 | 10 456.00 | 4.00 | 10 456.00 | 100.00 |
| | Nov | 142.00 | - | 5 679.81 | 5 679.81 | 4.00 | 5 679.81 | 100.00 |
| | Dic | 284.30 | - | 11 372.00 | 11 372.00 | 4.00 | 11 372.00 | 100.00 |
| Total Molinos La Unión | | 3 140.81 | - | 125 632.31 | 125 632.31 | 4.00 | 125 632.31 | 100.00 |
| Repsol YPF | Ene | 269.97 | - | 20 895.31 | 20 895.31 | 7.74 | - | - |
| | Feb | 247.51 | - | 19 157.24 | 19 157.24 | 7.74 | - | - |
| | Mar | 257.99 | - | 19 968.20 | 19 968.20 | 7.74 | - | - |
| | Abr | 252.89 | - | 19 573.83 | 19 573.83 | 7.74 | - | - |
| | May | 262.01 | - | 20 279.24 | 20 279.24 | 7.74 | - | - |
| | Jun | 241.67 | - | 18 705.48 | 18 705.48 | 7.74 | - | - |
| | Jul | 250.88 | - | 19 418.29 | 19 418.29 | 7.74 | - | - |
| | Ago | 250.76 | - | 19 409.21 | 19 409.21 | 7.74 | - | - |
| | Sep | 250.68 | - | 19 402.52 | 19 402.52 | 7.74 | - | - |
| | Oct | 268.63 | - | 20 791.68 | 20 791.68 | 7.74 | - | - |
| | Nov | 261.28 | - | 20 223.01 | 20 223.01 | 7.74 | - | - |
| | Dic | 249.53 | - | 19 313.30 | 19 313.30 | 7.74 | - | - |
| Total Repsol YPF | | 3 063.79 | - | 237 137.31 | 237 137.31 | 7.74 | - | - |
| San Carlos | Dic | 651.03 | - | 50 766.39 | 15 833.64 | 2.43 | 66 600.02 | 420.62 |
| Total San Carlos | | 651.03 | - | 50 766.39 | 15 833.64 | 2.43 | 66 600.02 | 420.62 |
| Total general | | 91 697.93 | 16.17 | 4 215 873.08 | 4 274 026.02 | 4.66 | 3 669 781.36 | 85.86 |

Autoproductoras Electroandina, I.M.Mejía y Molinos La Unión, no presentan información para el año 2004, la indicada aquí ha sido proporcionada por las Distribuidoras Norte y Quito y por el CENACE. Autoproductora Ecoluz Ex HCJB

Los valores de Potencia (MW) indicados aquí corresponden a la demanda máxima del mes. No se registran contratos de venta de energía por parte de las Autoproductoras, que incluyan cobros por potencia.

| TRANSACCIONES TOTALES MENSUALES DE VENTA DE ENERGÍA POR IMPORTACIÓN EN EL AÑO 2004 | | | | | | | | | | |
|--|------------|-----------------------|---------------------------|-----------------------|-------------------|---------------|-----------------------|-----------------------------------|-------------------------|-----------------|
| Empresa | Mes | Energía Vendida (MWh) | Potencia a Remunerar (MW) | Energía Vendida (USD) | Transmisión (USD) | Otros (USD) | Total Factura (USD) | Precio Medio de venta (USD ¢/kWh) | Valores Recibidos (USD) | Recaudación (%) |
| Colombia | Ene | 164 028.43 | - | 12 030 358.14 | - | - | 12 030 358.14 | 7.33 | 12 030 358.14 | 100.00 |
| | Feb | 158 323.20 | - | 15 478 079.77 | - | - | 15 478 079.77 | 9.78 | 15 478 079.77 | 100.00 |
| | Mar | 146 626.31 | - | 10 273 748.06 | - | - | 10 273 748.06 | 7.01 | 10 273 748.06 | 100.00 |
| | Abr | 150 393.11 | - | 10 801 936.60 | - | - | 10 801 936.60 | 7.18 | 10 801 936.60 | 100.00 |
| | May | 137 319.52 | - | 7 798 845.35 | - | - | 7 798 845.35 | 5.68 | 7 798 845.35 | 100.00 |
| | Jun | 61 845.13 | - | 2 602 706.03 | - | - | 2 602 706.03 | 4.21 | 2 602 706.03 | 100.00 |
| | Jul | 109 247.33 | - | 6 102 658.76 | - | - | 6 102 658.76 | 5.59 | 6 102 658.76 | 100.00 |
| | Ago | 123 028.21 | - | 8 646 511.85 | - | - | 8 646 511.85 | 7.03 | 8 646 511.85 | 100.00 |
| | Sep | 122 712.03 | - | 12 449 005.71 | - | - | 12 449 005.71 | 10.14 | 12 449 005.71 | 100.00 |
| | Oct | 147 583.92 | - | 15 952 718.12 | - | - | 15 952 718.12 | 10.81 | 15 952 718.12 | 100.00 |
| | Nov | 157 332.96 | - | 17 755 435.82 | - | - | 17 755 435.82 | 11.29 | 17 755 435.82 | 100.00 |
| Dic | 163 172.89 | - | 14 221 511.08 | - | - | 14 221 511.08 | 8.72 | 14 221 511.08 | 100.00 | |
| Total Colombia | | 1 641 613.04 | - | 134 113 515.32 | - | - | 134 113 515.32 | 8.17 | 134 113 515.32 | 100.00 |
| Total general | | 1 641 613.04 | - | 134 113 515.32 | - | - | 134 113 515.32 | 8.17 | 134 113 515.32 | 100.00 |

La transacción de venta de energía en la importación desde Colombia se liquida únicamente en función de la energía recibida en la S/E Pomasqui.

| TRANSACCIONES TOTALES MENSUALES DE VENTA DE ENERGÍA POR EXPORTACIÓN EN EL AÑO 2004 | | | | | | | | | | |
|--|-----|-----------------------|---------------------------|-----------------------|-------------------|-------------------|---------------------|-----------------------------------|-------------------------|-----------------|
| Empresa | Mes | Energía Vendida (MWh) | Potencia a Remunerar (MW) | Energía Vendida (USD) | Transmisión (USD) | Otros (USD) | Total Factura (USD) | Precio Medio de venta (USD ¢/kWh) | Valores Recibidos (USD) | Recaudación (%) |
| Exportación Colombia | Ene | 1.67 | 0.00 | 3.72 | 11.79 | 5.39 | 46.15 | 2.77 | 46.15 | 100.00 |
| | Feb | - | - | - | - | - | - | - | - | - |
| | Mar | 1 241.46 | 0.01 | 3 181.42 | 8 777.15 | 12 983.93 | 31 370.70 | 2.53 | 31 370.70 | 100.00 |
| | Abr | 281.96 | 0.04 | 1 080.84 | 1 993.48 | 2 063.28 | 6 946.93 | 2.46 | 6 946.93 | 100.00 |
| | May | 2 662.58 | 3.19 | 96 242.60 | 18 863.31 | 14 767.83 | 152 973.39 | 5.75 | 152 973.39 | 100.00 |
| | Jun | 14 468.60 | 0.46 | 35 280.07 | 102 293.00 | 83 223.62 | 270 591.77 | 1.87 | 270 591.77 | 100.00 |
| | Jul | 3 499.46 | 0.30 | 11 760.17 | 24 741.21 | 13 914.92 | 61 074.42 | 1.75 | 61 074.42 | 100.00 |
| | Ago | 7 478.89 | 0.08 | 17 128.76 | 52 875.78 | 57 018.06 | 138 004.76 | 1.85 | 138 004.76 | 100.00 |
| | Sep | 4 498.09 | 0.04 | 10 396.90 | 52 875.78 | 21 491.79 | 82 087.04 | 1.82 | 82 087.04 | 100.00 |
| | Oct | 840.54 | 0.04 | 2 119.77 | 5 942.61 | 8 666.41 | 20 365.39 | 2.42 | 20 365.39 | 100.00 |
| | Nov | 1.01 | - | 66.94 | 6.98 | - | 73.91 | 7.34 | 73.91 | 100.00 |
| | Dic | - | - | - | - | - | - | - | - | - |
| Total Exportación Colombia | | 34 974.27 | 4.16 | 177 261.20 | 268 381.09 | 214 135.23 | 763 534.46 | 2.18 | 763 534.46 | 100.00 |
| Total general | | 34 974.27 | 4.16 | 177 261.20 | 268 381.09 | 214 135.23 | 763 534.46 | 2.18 | 763 534.46 | 100.00 |

TRANSACCIONES TOTALES DE VENTA DE ENERGÍA EN EL MERCADO OCASIONAL EN EL AÑO 2004

| Tipo de Empresa | Empresa | Energía Vendida (MWh) | Energía Vendida (USD) | Potencia a Remunerar (MW) | Valores por Potencias (USD) | Energía Reactiva (USD) | Inflexibilidades o Generación Obligada (USD) | Restricciones (USD) | Transmisión (USD) | Otros (USD) | Total Factura (USD) | Precio Medio de venta (USD ¢/kWh) | Valores Recibidos (USD) | Recaudación (%) |
|----------------------------|-----------------|-----------------------|-----------------------|---------------------------|-----------------------------|------------------------|--|---------------------|-------------------|----------------------|-----------------------|-----------------------------------|-------------------------|-----------------|
| Generadora | CATEG-G | 333 486.92 | 27 046 432.57 | 1 908.55 | 10 878 783.15 | - | 4 354 810.51 | - | - | 2 844 252.12 | 45 124 278.35 | 13.53 | 16 175 596.89 | 35.85 |
| | Elecaustro | 109 215.99 | 7 913 623.15 | 413.97 | 2 350 513.13 | - | 23 644.64 | - | - | 94.41 | 10 287 875.34 | 9.42 | 3 781 839.02 | 36.76 |
| | Electroguayas | 846 841.32 | 61 635 182.02 | 2 934.34 | 16 725 734.04 | 666 543.15 | 3 058 455.14 | 494 759.39 | - | 4 049 073.43 | 86 700 604.09 | 10.24 | 20 492 910.48 | 23.64 |
| | Electroquil | 394 129.02 | 39 003 622.80 | 1 907.16 | 10 856 297.46 | - | 1 092 160.96 | - | - | 3 788 350.13 | 54 740 431.35 | 13.89 | 54 740 431.35 | 100.00 |
| | EMAAP-Q | 19 756.01 | 848 207.42 | 122.11 | 696 049.70 | - | - | - | -24 272.37 | - | 1 519 984.76 | 7.69 | 777 788.46 | 51.17 |
| | Hidroagoyán | 60 840.50 | 2 688 094.53 | 1 128.11 | 6 430 252.40 | - | - | - | - | - | 9 118 346.93 | 14.99 | 2 377 610.41 | 26.08 |
| | Hidronación | 152 338.17 | 11 150 442.34 | 90 771.06 | 7 686 597.46 | - | 446.34 | - | 692 031.13 | 34 382.74 | 19 563 453.67 | 12.84 | 2 291 793.07 | 11.71 |
| | Hidropaute | 234 441.53 | 7 865 283.00 | 4 885.22 | 30 073 224.71 | - | - | - | -10 534.18 | -1 621.91 | 37 926 351.62 | 16.18 | 9 046 854.95 | 23.85 |
| | Intervisa | 58 548.90 | 5 867 723.13 | 903.11 | 5 147 727.66 | - | 154 329.80 | 274 415.64 | - | 571 539.17 | 12 015 735.41 | 20.52 | 5 725 583.43 | 47.65 |
| | Machala Power | 720 314.42 | 47 165 684.48 | 1 316.10 | 7 501 778.64 | - | 897 573.26 | -110 404.90 | - | 3 204 465.43 | 58 659 096.90 | 8.14 | 41 536 639.09 | 70.81 |
| | Termoesmeraldas | 534 297.33 | 31 813 784.40 | 1 362.44 | 7 764 671.73 | - | 2 315 719.97 | - | - | 301.68 | 41 894 477.78 | 7.84 | 16 304 793.28 | 38.92 |
| | Termopichincha | 137 178.67 | 11 244 220.07 | 935.31 | 5 331 289.19 | 3 991 740.78 | 839 224.57 | - | - | 1 252 903.07 | 21 852 428.03 | 15.93 | 6 160 679.88 | 28.19 |
| | Ulyseas | 15 328.27 | 1 626 359.02 | 25.71 | 143 635.43 | - | 9 693.28 | - | - | -114 327.47 | 1 805 605.31 | 11.78 | - | - |
| Total Generadora | | 3 616 717.06 | 255 868 658.93 | 108 613.20 | 111 586 554.70 | 4 658 283.93 | 12 746 058.48 | 658 770.13 | 657 224.59 | 15 629 412.80 | 401 208 669.54 | 11.09 | 179 412 520.31 | 44.72 |
| Distribuidora | Ambato | 10 517.97 | 506 556.51 | 32.87 | 187 373.92 | - | 8.00 | - | - | - | 693 938.43 | 6.60 | 84 936.05 | 12.24 |
| | Bolívar | 4 320.48 | 497 008.26 | 10.53 | 59 997.15 | - | 44.26 | - | - | - | 556 961.15 | 12.89 | 345 835.98 | 62.09 |
| | Cotopaxi | 45 382.26 | 2 536 101.92 | 43.03 | 245 111.40 | - | - | - | - | - | 2 781 213.32 | 6.13 | 2 317 488.71 | 83.33 |
| | El Oro | 3 246.29 | 371 412.65 | 80.62 | 459 480.34 | - | 14 721.55 | - | - | 34 287.79 | 879 902.33 | 27.10 | 112 913.35 | 12.83 |
| | Manabí | 319.83 | 25 774.93 | 0.52 | 2 938.99 | - | 7 428.47 | - | - | 2 813.42 | 38 955.80 | 12.18 | 19 368.60 | 49.72 |
| | Norte | 41 746.38 | 2 747 328.74 | 113.50 | 646 926.66 | - | 3 976.72 | - | - | - | 3 398 232.12 | 8.14 | 22 868.89 | 0.67 |
| | Quito | 377 245.24 | 27 137 439.71 | 785.53 | 4 477 544.50 | - | 72 455.52 | - | - | - | 31 687 439.73 | 8.40 | 31 687 439.73 | 100.00 |
| | Riobamba | 101 268.58 | 5 919 836.45 | 116.30 | 662 913.84 | - | 139.83 | - | - | - | 3 529 219.58 | 3.49 | 3 529 219.58 | 100.00 |
| | Sta. Elena | 4 644.67 | 556 631.01 | 36.64 | 215 774.92 | - | 54 411.45 | - | - | - | 824 727.22 | 17.76 | 30 883.70 | 3.74 |
| Sur | 26 062.33 | 1 918 757.06 | 121.61 | 703 094.13 | - | 145 176.88 | - | - | - | 2 064 056.19 | 7.92 | 133 398.56 | 6.46 | |
| Total Distribuidora | | 614 754.01 | 42 216 847.23 | 1 341.15 | 7 661 155.85 | - | 298 362.68 | - | - | 37 101.21 | 46 454 645.87 | 7.56 | 38 284 353.15 | 82.41 |
| Autoprodutora | San Carlos | 651.03 | 50 766.39 | - | - | - | - | - | - | - | 15 833.64 | 2.43 | 66 600.02 | 420.62 |
| Total Autoprodutora | | 651.03 | 50 766.39 | - | - | - | - | - | - | - | 15 833.64 | 2.43 | 66 600.02 | 420.62 |
| Exportación | Colombia | 34 974.27 | 177 261.20 | 4.16 | 23 736.31 | - | 101 094.91 | - | 268 381.09 | 214 135.23 | 763 534.46 | 2.18 | 763 534.46 | 100.00 |
| Total Exportación | | 34 974.27 | 177 261.20 | 4.16 | 23 736.31 | - | 101 094.91 | - | 268 381.09 | 214 135.23 | 763 534.46 | 2.18 | 763 534.46 | 100.00 |
| Importación | Colombia | 1 641 613.04 | 134 113 515.32 | - | - | - | - | - | - | - | 134 113 515.32 | 8.17 | 134 113 515.32 | 100.00 |
| Total Importación | | 1 641 613.04 | 134 113 515.32 | - | - | - | - | - | - | - | 134 113 515.32 | 8.17 | 134 113 515.32 | 100.00 |
| Total general | | 5 908 709.41 | 432 427 049.07 | 109 958.52 | 119 271 446.87 | 4 658 283.93 | 13 145 516.07 | 658 770.13 | 925 605.68 | 15 880 649.24 | 582 556 198.83 | 9.86 | 352 640 523.26 | 60.53 |

CATEG-G -> Corporación para la Administración Temporal Eléctrica de Guayaquil, Servicio de Generación, operaba anteriormente como Electroecuador

No se incluye la venta de energía a los grandes consumidores Bopp Quito, Danec, Delltex, EBC Quito, Novopan, Pintex, Provefrut, Acosa, Guapán, Cartopel, Graiman, Itaipisos, Cedal y Rocacem Latacunga, ya que esta energía es componente de la venta a las respectivas Empresas Distribuidoras de las cuales son clientes.

Empresas CATEG-D, Esmeraldas, Galápagos, Los Ríos, Milagro, Sto. Domingo y Sucumbíos no realizan transacciones de venta de energía en el MEM

Empresas Esmeraldas, Los Ríos y Milagro no generan en el año 2004 y las Empresas Galápagos y Sucumbíos operan sistemas no incorporados al SNI.

TRANSACCIONES MENSUALES DE VENTA DE ENERGÍA EN EL MERCADO OCASIONAL POR EMPRESAS GENERADORAS EN EL AÑO 2004

| Empresa | Mes | Energía Vendida (MWh) | Energía Vendida (USD) | Potencia a Remunerar (MW) | Valores por Potencias (USD) | Potencia Reactiva (MVAR) | Potencia Reactiva (USD) | Energía Reactiva (MVARh) | Energía Reactiva (USD) | Inflexibilidades o Generación Obligada (USD) | Restricciones (USD) | Transmisión (USD) | Otros (USD) | Total Factura (USD) | Precio Medio de venta (USD €/kWh) | Valores Recibidos (USD) | Recaudación (%) |
|--------------------------|-----|-----------------------|-----------------------|---------------------------|-----------------------------|--------------------------|-------------------------|--------------------------|------------------------|--|---------------------|-------------------|---------------------|----------------------|-----------------------------------|-------------------------|-----------------|
| EMAAP-Q | Ene | 1 034.54 | 49 424.35 | 10.69 | 60 910.63 | - | - | - | - | - | - | -2 557.97 | - | 107 777.01 | 10.42 | 22 654.66 | 21.02 |
| | Feb | 38.57 | 3 418.52 | 6.95 | 39 621.22 | - | - | - | - | - | - | -6 633.87 | - | 36 405.87 | 94.39 | 68 352.49 | 187.75 |
| | Mar | 2 586.94 | 123 323.96 | 10.24 | 58 362.79 | - | - | - | - | - | - | -1 446.70 | - | 180 240.05 | 6.97 | 37 753.88 | 20.95 |
| | Abr | 502.89 | 27 842.97 | 8.85 | 50 424.61 | - | - | - | - | - | - | -3 904.68 | - | 74 362.90 | 14.79 | 58 986.70 | 79.32 |
| | May | 1 717.48 | 71 858.57 | 10.10 | 57 559.40 | - | - | - | - | - | - | -1 777.77 | - | 127 640.20 | 7.43 | 65 191.62 | 51.07 |
| | Jun | 3 325.79 | 65 138.74 | 12.67 | 72 224.70 | - | - | - | - | - | - | -1 067.54 | - | 136 295.90 | 4.10 | 31 080.91 | 22.80 |
| | Jul | 3 490.22 | 107 655.75 | 12.67 | 72 224.70 | - | - | - | - | - | - | -734.74 | - | 179 145.71 | 5.13 | 50 128.73 | 27.98 |
| | Ago | 3 690.34 | 176 245.48 | 10.57 | 60 266.10 | - | - | - | - | - | - | -35.10 | - | 236 476.48 | 6.41 | 111 483.40 | 47.14 |
| | Sep | 1 371.16 | 78 582.22 | 10.57 | 60 266.10 | - | - | - | - | - | - | -848.00 | - | 138 000.31 | 10.06 | 153 718.74 | 111.39 |
| | Oct | 732.44 | 49 843.33 | 9.66 | 55 047.23 | - | - | - | - | - | - | -914.76 | - | 103 975.80 | 14.20 | 133 881.09 | 128.76 |
| | Nov | 423.90 | 48 458.92 | 9.37 | 53 411.78 | - | - | - | - | - | - | -2 422.13 | - | 99 448.58 | 23.46 | 17 844.13 | 17.94 |
| | Dic | 841.73 | 46 414.61 | 9.78 | 55 730.44 | - | - | - | - | - | - | -1 929.10 | - | 100 215.95 | 11.91 | 26 712.11 | 26.65 |
| Total EMAAP-Q | | 19 756.01 | 848 207.42 | 122.11 | 696 049.70 | - | - | - | - | - | -24 272.37 | - | 1 519 984.76 | 7.69 | 777 788.46 | 51.17 | |
| Hidrogoayán | Ene | 9 648.96 | 551 861.54 | 35.54 | 202 598.44 | - | - | - | - | - | - | - | - | 754 459.98 | 7.82 | 294 972.37 | 39.10 |
| | Feb | 7 474.32 | 635 675.69 | 34.30 | 195 508.60 | - | - | - | - | - | - | - | - | 831 184.29 | 11.12 | 292 009.15 | 35.13 |
| | Mar | 11 950.33 | 550 129.74 | 28.32 | 161 415.49 | - | - | - | - | - | - | - | - | 711 545.23 | 5.95 | 216 670.08 | 30.45 |
| | Abr | 9 448.09 | 509 041.60 | 28.03 | 159 744.94 | - | - | - | - | - | - | - | - | 668 786.54 | 7.08 | 220 187.64 | 32.92 |
| | May | 5 026.61 | 167 545.33 | 100.31 | 571 773.73 | - | - | - | - | - | - | - | - | 739 319.06 | 14.71 | 358 566.25 | 48.50 |
| | Jun | 4 268.77 | 32 529.35 | 129.90 | 740 441.40 | - | - | - | - | - | - | - | - | 772 970.75 | 18.11 | 376 191.40 | 48.67 |
| | Jul | 4 811.79 | 58 150.00 | 129.90 | 740 441.40 | - | - | - | - | - | - | - | - | 798 591.40 | 16.60 | 217 960.45 | 27.29 |
| | Ago | 4 277.42 | 41 013.90 | 129.90 | 740 441.40 | - | - | - | - | - | - | - | - | 781 455.30 | 18.27 | 188 778.67 | 24.16 |
| | Sep | 2 086.49 | 27 900.56 | 129.90 | 740 441.40 | - | - | - | - | - | - | - | - | 768 341.96 | 36.82 | 122 798.21 | 15.98 |
| | Oct | 722.25 | 25 076.12 | 127.34 | 725 815.20 | - | - | - | - | - | - | - | - | 750 891.32 | 103.97 | 74 068.18 | 9.86 |
| | Nov | 647.26 | 62 700.41 | 127.34 | 725 815.20 | - | - | - | - | - | - | - | - | 788 515.61 | 121.82 | 7 885.16 | 1.00 |
| | Dic | 478.22 | 26 470.29 | 127.34 | 725 815.20 | - | - | - | - | - | - | - | - | 752 285.49 | 157.31 | 7 522.85 | 1.00 |
| Total Hidrogoayán | | 60 840.50 | 2 688 094.53 | 1 128.11 | 6 430 252.40 | - | - | - | - | - | - | - | 9 118 346.93 | 14.99 | 2 377 610.41 | 26.08 | |
| Hidronación | Ene | 24 336.92 | 1 505 113.42 | 157.38 | 854 768.67 | - | - | - | - | - | - | 45 713.50 | 0.96 | 2 405 596.55 | 9.88 | 751 653.80 | 31.25 |
| | Feb | 16 565.84 | 1 425 574.46 | 131.23 | 702 895.99 | - | - | - | - | - | - | 103 524.20 | - | 2 231 994.65 | 13.47 | 77 211.02 | 3.46 |
| | Mar | 6 913.51 | 385 445.65 | 132.46 | 677 657.15 | - | - | - | - | - | - | 94 201.32 | - | 1 157 304.12 | 16.74 | 146 305.52 | 12.64 |
| | Abr | 1 801.00 | 117 557.44 | 103.02 | 517 099.61 | - | - | - | - | - | - | 120 538.33 | - | 755 195.38 | 41.93 | 206 131.35 | 27.30 |
| | May | 6 570.58 | 326 006.38 | 116.89 | 693 242.67 | - | - | - | - | - | - | 40 787.29 | 3 274.79 | 1 063 311.13 | 16.18 | 85 807.07 | 8.07 |
| | Jun | 12 421.16 | 400 821.51 | 114.01 | 649 067.46 | - | - | - | - | 446.34 | - | 11 993.18 | 3 888.01 | 1 065 770.16 | 8.58 | 322 062.31 | 30.22 |
| | Jul | 13 749.92 | 643 712.47 | 127.05 | 714 461.36 | - | - | - | - | - | - | 23 518.38 | 9 371.82 | 1 391 064.03 | 10.12 | 231 261.00 | 16.62 |
| | Ago | 11 541.72 | 674 262.59 | 127.05 | 768 197.19 | - | - | - | - | - | - | 32 540.72 | 17 847.16 | 1 492 847.66 | 12.93 | 471 361.00 | 31.57 |
| | Sep | 9 563.96 | 778 443.26 | 127.05 | 688 350.13 | - | - | - | - | - | - | 54 860.44 | - | 1 521 653.83 | 15.91 | - | - |
| | Oct | 8 578.80 | 890 760.86 | 89.46 | 466 686.81 | - | - | - | - | - | - | 74 914.22 | - | 1 432 361.89 | 16.70 | - | - |
| | Nov | 19 994.10 | 2 204 264.40 | 89 456.00 | 467 464.07 | - | - | - | - | - | - | 47 671.47 | - | 2 719 399.94 | 13.60 | - | - |
| | Dic | 20 300.65 | 1 798 479.92 | 89.46 | 486 706.35 | - | - | - | - | - | - | 41 768.08 | - | 2 326 954.35 | 11.46 | - | - |
| Total Hidronación | | 152 338.17 | 11 150 442.34 | 90 771.06 | 7 686 597.46 | - | - | - | - | 446.34 | - | 692 031.13 | 34 382.74 | 19 563 453.67 | 12.84 | 2 291 793.07 | 11.71 |
| Hidropaute | Ene | 23 200.74 | 1 171 771.65 | 419.88 | 2 583 031.19 | - | - | - | - | - | - | -1 616.19 | - | 3 753 186.65 | 16.18 | 577 490.04 | 15.39 |
| | Feb | 12 040.34 | 1 041 098.15 | 419.88 | 2 590 503.77 | - | - | - | - | - | - | -1 587.53 | - | 3 630 014.39 | 30.15 | 546 030.26 | 15.04 |
| | Mar | 43 149.61 | 1 900 128.01 | 419.88 | 2 584 153.18 | - | - | - | - | - | - | -3 922.95 | - | 4 480 358.24 | 10.38 | 1 089 806.73 | 24.32 |
| | Abr | 33 143.05 | 1 650 056.96 | 419.88 | 2 582 733.04 | - | - | - | - | - | - | -3 407.51 | -1 549.26 | 4 227 833.23 | 12.76 | 1 380 288.59 | 32.65 |
| | May | 23 591.57 | 719 070.94 | 419.88 | 2 575 957.77 | - | - | - | - | - | - | - | - | 3 295 028.71 | 13.97 | 1 565 746.84 | 47.52 |
| | Jun | 29 998.75 | 240 517.73 | 419.88 | 2 564 327.96 | - | - | - | - | - | - | - | - | 2 804 845.69 | 9.35 | 1 277 542.82 | 45.55 |
| | Jul | 25 890.49 | 287 763.07 | 419.88 | 2 562 383.52 | - | - | - | - | - | - | - | - | 2 850 146.59 | 11.01 | 1 075 144.83 | 37.72 |
| | Ago | 21 217.59 | 242 209.00 | 419.88 | 2 565 696.31 | - | - | - | - | - | - | - | - | 2 807 905.31 | 13.23 | 633 539.71 | 22.56 |
| | Sep | 12 630.72 | 145 404.16 | 419.88 | 2 575 040.32 | - | - | - | - | - | - | - | - | 2 720 444.48 | 21.54 | 442 250.66 | 16.26 |
| | Oct | 4 522.36 | 122 738.32 | 368.75 | 2 293 899.34 | - | - | - | - | - | - | - | - | 2 416 637.67 | 53.44 | 234 160.56 | 9.69 |
| | Nov | 2 510.84 | 224 001.65 | 368.75 | 2 298 425.01 | - | - | - | - | - | - | - | -72.65 | 2 522 354.01 | 100.46 | 224 853.91 | 8.91 |
| | Dic | 2 545.48 | 120 523.36 | 368.75 | 2 297 073.30 | - | - | - | - | - | - | - | - | 2 417 596.66 | 94.98 | - | - |
| Total Hidropaute | | 234 441.53 | 7 865 283.00 | 4 885.22 | 30 073 224.71 | - | - | - | - | - | - | -10 534.18 | -1 621.91 | 37 926 351.62 | 16.18 | 9 046 854.95 | 23.85 |

TRANSACCIONES MENSUALES DE VENTA DE ENERGÍA EN EL MERCADO OCASIONAL POR EMPRESAS GENERADORAS EN EL AÑO 2004

| Empresa | Mes | Energía Vendida (MWh) | Energía Vendida (USD) | Potencia a Remunerar (MW) | Valores por Potencias (USD) | Potencia Reactiva (MVAR) | Potencia Reactiva (USD) | Energía Reactiva (MVARh) | Energía Reactiva (USD) | Inflexibilidades o Generación Obligada (USD) | Restricciones (USD) | Transmisión (USD) | Otros (USD) | Total Factura (USD) | Precio Medio de venta (USD ¢/kWh) | Valores Recibidos (USD) | Recaudación (%) |
|----------------------|-----|-----------------------------|-----------------------------|---------------------------------|-----------------------------------|--------------------------------|-------------------------------|--------------------------------|------------------------------|---|------------------------|----------------------|----------------------|------------------------|---|-------------------------------|--------------------|
| Ulyseas | Sep | 1 853.56 | 247 191.59 | 2.73 | 15 128.26 | - | - | - | - | - | - | - | -18 544.70 | 261 811.26 | 14.12 | - | - |
| | Oct | 8 965.79 | 983 640.08 | 15.25 | 85 889.35 | - | - | - | - | 794.21 | - | - | -54 864.83 | 1 109 189.44 | 12.37 | - | - |
| | Nov | 3 114.83 | 270 746.76 | 4.89 | 27 202.77 | - | - | - | - | 8 836.17 | - | - | -40 917.94 | 304 312.15 | 9.77 | - | - |
| | Dic | 1 394.10 | 124 780.58 | 2.83 | 15 415.05 | - | - | - | - | 62.90 | - | - | - | 130 292.46 | 9.35 | - | - |
| Total Ulyseas | | 15 328.27 | 1 626 359.02 | 25.71 | 143 635.43 | - | - | - | - | 9 693.28 | - | - | -114 327.47 | 1 805 605.31 | 11.78 | - | - |
| Total general | | 3 616 717.06 | 255 868 658.93 | 108 613.20 | 111 586 554.70 | 252.00 | 70 856.91 | 141 124.68 | 4 658 283.93 | 12 746 058.48 | 658 770.13 | 657 224.59 | 15 629 412.80 | 401 208 669.54 | 11.09 | 179 412 520.31 | 44.72 |

Valores en USD corresponden al total de la factura incluyendo acuerdos, reliquidaciones, etc..

CATEG-G -> Corporación para la Administración Temporal Eléctrica de Guayaquil, Servicio de Generación, operaba anteriormente como Electroecuador

No se ha descontado la energía comprada por las Generadoras en el Mercado Ocasional para cumplir con contratos, ya que este cuadro indica transacciones de venta de energía.

Algunos precios medios que parecerían exagerados se deben a que se despachó menos energía y se mantienen los valores por potencia remunerable puesta a disposición.

TRANSACCIONES MENSUALES DE VENTA DE ENERGÍA EN EL MERCADO OCASIONAL POR EMPRESAS DISTRIBUIDORAS EN EL AÑO 2004

| Empresa | Mes | Energía Vendida (MWh) | Energía Vendida (USD) | Potencia a Remunerar (MW) | Valores por Potencias (USD) | Inflexibilidades o Generación Obligada (USD) | Otros (USD) | Total Factura (USD) | Precio Medio de venta (USD ¢/kWh) | Valores Recibidos (USD) | Recaudación (%) |
|-----------------------|-----|-----------------------|-----------------------|---------------------------|-----------------------------|--|-------------|---------------------|-----------------------------------|-------------------------|-----------------|
| Ambato | Ene | 250.52 | 14 214.28 | 3.41 | 19 454.11 | 5.50 | - | 33 673.89 | 13.44 | 3 873.85 | 11.50 |
| | Feb | 192.06 | 20 113.76 | 2.44 | 13 889.30 | 1.22 | - | 34 004.28 | 17.71 | 2 613.54 | 7.69 |
| | Mar | 461.02 | 21 870.70 | 1.91 | 10 904.11 | - | - | 32 774.81 | 7.11 | 36 631.85 | 111.77 |
| | Abr | 921.78 | 47 507.69 | 1.91 | 10 904.07 | - | - | 58 411.76 | 6.34 | 1 326.45 | 2.27 |
| | May | 1 662.95 | 72 340.39 | 1.86 | 10 610.28 | - | - | 82 950.67 | 4.99 | 1 337.28 | 1.61 |
| | Jun | 1 609.63 | 31 703.96 | 1.96 | 11 197.96 | - | - | 42 901.92 | 2.67 | 1 102.37 | 2.57 |
| | Jul | 1 696.72 | 55 958.71 | 1.91 | 10 904.07 | - | - | 66 862.78 | 3.94 | 12 021.60 | 17.98 |
| | Ago | 1 548.27 | 66 768.85 | 1.91 | 10 904.07 | - | - | 77 672.92 | 5.02 | 5 734.15 | 7.38 |
| | Sep | 669.45 | 49 743.98 | 3.59 | 20 445.90 | - | - | 70 189.88 | 10.48 | 5 671.20 | 8.08 |
| | Oct | 316.28 | 32 156.34 | 4.12 | 23 460.63 | 1.28 | - | 55 618.25 | 17.59 | 5 410.62 | 9.73 |
| | Nov | 306.45 | 33 227.05 | 3.92 | 22 349.69 | - | - | 55 576.74 | 18.14 | 3 343.45 | 6.02 |
| | Dic | 882.85 | 60 950.80 | 3.92 | 22 349.73 | - | - | 83 300.53 | 9.44 | 5 869.69 | 7.05 |
| Total Ambato | | 10 517.97 | 506 556.51 | 32.87 | 187 373.92 | 8.00 | - | 693 938.43 | 6.60 | 84 936.05 | 12.24 |
| Bolívar | Ene | 394.77 | 21 244.54 | 1.30 | 7 410.00 | 31.78 | - | 28 622.76 | 7.25 | 12 398.15 | 43.32 |
| | Feb | 338.07 | 29 012.65 | 0.85 | 4 825.96 | 12.48 | - | 33 826.13 | 10.01 | 13 869.44 | 41.00 |
| | Mar | 469.24 | 24 167.78 | 0.24 | 1 368.00 | - | - | 25 535.78 | 5.44 | 3 784.78 | 14.82 |
| | Abr | 648.21 | 34 346.06 | 0.24 | 1 368.00 | - | - | 35 714.06 | 5.51 | 2 187.37 | 6.12 |
| | May | 796.73 | 31 758.89 | 0.24 | 548.63 | - | - | 32 307.52 | 4.06 | 548.63 | 1.70 |
| | Jun | 449.86 | 8 362.30 | 0.24 | 2 187.37 | - | - | 10 549.67 | 2.35 | 2 187.37 | 20.73 |
| | Jul | 134.51 | 4 188.46 | 0.24 | 1 368.00 | - | - | 5 556.46 | 4.13 | 1 368.00 | 24.62 |
| | Ago | 3.58 | 20.34 | 0.08 | 468.87 | - | - | 489.21 | 13.67 | 468.87 | 95.84 |
| | Sep | 62.48 | 8 659.68 | 0.51 | 2 914.02 | - | - | 11 573.70 | 18.52 | 10 830.24 | 93.58 |
| | Oct | 239.07 | 23 203.42 | 1.75 | 9 975.00 | - | - | 33 178.42 | 13.88 | 20 183.84 | 60.83 |
| | Nov | 241.16 | 22 976.63 | 1.02 | 5 795.00 | - | - | 28 771.63 | 11.93 | 5 795.00 | 20.14 |
| | Dic | 542.79 | 289 067.52 | 3.82 | 21 768.30 | - | - | 310 835.82 | 57.27 | 272 214.29 | 87.57 |
| Total Bolívar | | 4 320.48 | 497 008.26 | 10.53 | 59 997.15 | 44.26 | - | 556 961.15 | 12.89 | 345 835.98 | 62.09 |
| Cotopaxi | Ene | 2 531.00 | 142 791.68 | 3.51 | 19 978.50 | - | - | 162 770.18 | 6.43 | 162 770.18 | 100.00 |
| | Feb | 2 186.20 | 187 637.42 | 3.51 | 19 978.50 | - | - | 207 615.92 | 9.50 | 207 615.92 | 100.00 |
| | Mar | 3 892.60 | 202 049.65 | 3.51 | 19 978.50 | - | - | 222 028.15 | 5.70 | 222 028.15 | 100.00 |
| | Abr | 3 284.00 | 183 861.59 | 3.51 | 19 978.50 | - | - | 203 840.09 | 6.21 | 203 840.09 | 100.00 |
| | May | 4 319.40 | 174 657.09 | 3.51 | 15 584.63 | - | - | 190 241.72 | 4.40 | 15 584.63 | 8.19 |
| | Jun | 5 206.60 | 96 785.38 | 3.51 | 24 372.37 | - | - | 121 157.75 | 2.33 | 121 157.75 | 100.00 |
| | Jul | 4 929.00 | 157 149.08 | 3.51 | 19 978.50 | - | - | 177 127.58 | 3.59 | 177 127.58 | 100.00 |
| | Ago | 4 859.46 | 216 071.32 | 3.51 | 19 978.50 | - | - | 236 049.82 | 4.86 | 236 049.82 | 100.00 |
| | Sep | 3 815.32 | 255 230.09 | 3.51 | 19 978.50 | - | - | 275 208.59 | 7.21 | 275 208.59 | 100.00 |
| | Oct | 2 973.63 | 257 816.58 | 3.82 | 21 768.30 | - | - | 279 584.88 | 9.40 | 279 584.88 | 100.00 |
| | Nov | 3 566.43 | 372 984.52 | 3.82 | 21 768.30 | - | - | 394 752.82 | 11.07 | 394 752.82 | 100.00 |
| | Dic | 3 818.62 | 289 067.52 | 3.82 | 21 768.30 | - | - | 310 835.82 | 8.14 | 21 768.30 | 7.00 |
| Total Cotopaxi | | 45 382.26 | 2 536 101.92 | 43.03 | 245 111.40 | - | - | 2 781 213.32 | 6.13 | 2 317 488.71 | 83.33 |

TRANSACCIONES MENSUALES DE VENTA DE ENERGÍA EN EL MERCADO OCASIONAL POR EMPRESAS DISTRIBUIDORAS EN EL AÑO 2004

| Empresa | Mes | Energía Vendida (MWh) | Energía Vendida (USD) | Potencia a Remunerar (MW) | Valores por Potencias (USD) | Inflexibilidades o Generación Obligada (USD) | Otros (USD) | Total Factura (USD) | Precio Medio de venta (USD ¢/kWh) | Valores Recibidos (USD) | Recaudación (%) |
|---------------------|-----|-----------------------|-----------------------|---------------------------|-----------------------------|--|------------------|---------------------|-----------------------------------|-------------------------|-----------------|
| El Oro | Ene | 432.46 | 36 836.94 | 7.94 | 45 230.60 | 2 237.28 | 3 517.40 | 87 822.22 | 20.31 | 19 343.25 | 22.03 |
| | Feb | 638.04 | 63 636.45 | 2.52 | 14 331.31 | 520.45 | 5 615.12 | 84 103.33 | 13.18 | 1 595.48 | 1.90 |
| | Mar | 121.29 | 10 520.54 | 4.09 | 23 324.40 | 704.83 | 1 121.92 | 35 671.69 | 29.41 | 5 264.93 | 14.76 |
| | Abr | 82.05 | 8 097.59 | 7.75 | 44 157.90 | 32.31 | 802.08 | 53 089.88 | 64.71 | 7 349.66 | 13.84 |
| | May | 17.83 | 1 262.68 | 7.75 | 44 157.90 | 593.98 | 176.99 | 46 191.55 | 259.08 | 6 070.39 | 13.14 |
| | Jun | - | - | 7.75 | 44 157.90 | - | - | 44 157.90 | - | 3 351.47 | 7.59 |
| | Jul | 68.43 | 4 164.92 | 7.72 | 44 007.38 | 3 401.25 | 725.19 | 52 298.74 | 76.43 | 10 052.63 | 19.22 |
| | Ago | 223.56 | 21 536.30 | 10.12 | 57 656.33 | 3 098.91 | 2 506.21 | 84 797.75 | 37.93 | 24 189.72 | 28.53 |
| | Sep | 815.71 | 120 801.37 | 7.75 | 44 157.90 | 33.76 | 9 613.97 | 174 607.00 | 21.41 | 11 816.25 | 6.77 |
| | Oct | 795.19 | 99 015.72 | 6.31 | 35 940.85 | 3 442.08 | 9 564.94 | 147 963.59 | 18.61 | 3 469.45 | 2.34 |
| | Nov | 44.24 | 5 198.39 | 5.50 | 31 346.83 | - | 543.01 | 37 088.23 | 83.83 | 8 132.69 | 21.93 |
| | Dic | 7.49 | 341.75 | 5.44 | 31 011.04 | 656.70 | 100.96 | 32 110.45 | 428.65 | 12 277.43 | 38.23 |
| Total El Oro | | 3 246.29 | 371 412.65 | 80.62 | 459 480.34 | 14 721.55 | 34 287.79 | 879 902.33 | 27.10 | 112 913.35 | 12.83 |
| Manabí | Ene | 70.63 | 6 497.36 | 0.12 | 697.65 | 421.85 | 540.48 | 8 157.35 | 11.55 | 26.44 | 0.32 |
| | Feb | 108.89 | 13 700.83 | 0.18 | 1 011.95 | - | 842.29 | 15 555.07 | 14.28 | 1 091.44 | 7.02 |
| | Mar | - | - | - | - | - | - | - | - | 2 388.74 | - |
| | Abr | - | - | - | - | - | - | - | - | 7.37 | - |
| | May | 86.11 | 2 728.79 | 0.12 | 707.94 | 4 593.21 | 897.06 | 8 927.00 | 10.37 | 2 041.65 | 22.87 |
| | Jun | 15.75 | 463.59 | 0.02 | 132.99 | 1 033.46 | 149.67 | 1 779.71 | 11.30 | 9 820.67 | 551.81 |
| | Jul | - | - | - | - | - | - | - | - | 1 641.59 | - |
| | Ago | 38.44 | 2 384.36 | 0.07 | 388.45 | 1 379.96 | 383.91 | 4 536.68 | 11.80 | 922.01 | 20.32 |
| | Sep | - | - | - | - | - | - | - | - | 474.78 | - |
| | Oct | - | - | - | - | - | - | - | - | 266.46 | - |
| | Nov | - | - | - | - | - | - | - | - | 687.45 | - |
| | Dic | - | - | - | - | - | - | - | - | - | - |
| Total Manabí | | 319.83 | 25 774.93 | 0.52 | 2 938.99 | 7 428.47 | 2 813.42 | 38 955.80 | 12.18 | 19 368.60 | 49.72 |
| Norte | Ene | 4 759.99 | 285 669.36 | 10.19 | 58 094.40 | - | - | 343 763.76 | 7.22 | 1 934.23 | 0.56 |
| | Feb | 2 491.29 | 228 562.41 | 10.19 | 58 094.40 | -7.10 | - | 286 649.71 | 11.51 | 1 996.25 | 0.70 |
| | Mar | 3 072.84 | 175 426.33 | 10.19 | 58 094.40 | - | - | 233 520.73 | 7.60 | 2 109.01 | 0.90 |
| | Abr | 4 169.48 | 238 606.28 | 10.19 | 58 094.40 | - | - | 296 700.68 | 7.12 | 2 209.07 | 0.74 |
| | May | 5 445.95 | 241 698.07 | 10.19 | 58 094.40 | 92.54 | - | 299 885.01 | 5.51 | 2 189.26 | 0.73 |
| | Jun | 3 687.27 | 95 912.67 | 10.19 | 58 094.40 | - | - | 154 007.07 | 4.18 | 2 721.91 | 1.77 |
| | Jul | 2 272.02 | 95 086.32 | 10.19 | 58 094.40 | 144.68 | - | 153 325.40 | 6.75 | 1 935.27 | 1.26 |
| | Ago | 1 431.89 | 79 063.51 | 10.19 | 58 094.40 | - | - | 137 157.91 | 9.58 | 2 926.49 | 2.13 |
| | Sep | 1 918.26 | 125 455.04 | 10.04 | 57 214.70 | 2 005.93 | - | 184 675.67 | 9.63 | 2 524.58 | 1.37 |
| | Oct | 2 344.08 | 206 782.77 | 6.18 | 35 250.16 | 1 740.67 | - | 243 773.60 | 10.40 | 1 602.35 | 0.66 |
| | Nov | 4 823.34 | 534 073.56 | 7.49 | 42 715.80 | - | - | 576 789.36 | 11.96 | 720.47 | 0.12 |
| | Dic | 5 329.96 | 440 992.41 | 8.24 | 46 990.80 | - | - | 487 983.21 | 9.16 | - | - |
| Total Norte | | 41 746.38 | 2 747 328.74 | 113.50 | 646 926.66 | 3 976.72 | - | 3 398 232.12 | 8.14 | 22 868.89 | 0.67 |

TRANSACCIONES MENSUALES DE VENTA DE ENERGÍA EN EL MERCADO OCASIONAL POR EMPRESAS DISTRIBUIDORAS EN EL AÑO 2004

| Empresa | Mes | Energía Vendida (MWh) | Energía Vendida (USD) | Potencia a Remunerar (MW) | Valores por Potencias (USD) | Inflexibilidades o Generación Obligada (USD) | Otros (USD) | Total Factura (USD) | Precio Medio de venta (USD ¢/kWh) | Valores Recibidos (USD) | Recaudación (%) |
|-------------------------|-----|-----------------------|-----------------------|---------------------------|-----------------------------|--|-------------|----------------------|-----------------------------------|-------------------------|-----------------|
| Quito | Ene | 33 869.86 | 2 129 378.80 | 67.20 | 383 041.74 | 3 530.45 | - | 2 515 950.98 | 7.43 | 2 515 950.98 | 100.00 |
| | Feb | 35 744.19 | 3 183 039.29 | 69.38 | 395 464.21 | 1 490.61 | - | 3 579 994.11 | 10.02 | 3 579 994.11 | 100.00 |
| | Mar | 25 654.42 | 1 588 387.37 | 67.00 | 381 890.21 | 1 490.61 | - | 1 971 768.19 | 7.69 | 1 971 768.19 | 100.00 |
| | Abr | 31 277.65 | 1 965 011.92 | 66.54 | 379 292.25 | 6 786.79 | - | 2 351 090.96 | 7.52 | 2 351 090.96 | 100.00 |
| | May | 31 129.30 | 1 435 839.18 | 66.94 | 345 279.75 | 11 572.71 | - | 1 792 691.64 | 5.76 | 1 792 691.64 | 100.00 |
| | Jun | 23 376.44 | 687 214.70 | 67.52 | 421 112.10 | 16 398.61 | - | 1 124 725.41 | 4.81 | 1 124 725.41 | 100.00 |
| | Jul | 24 529.02 | 1 108 658.95 | 67.52 | 384 858.30 | 7 212.95 | - | 1 500 730.19 | 6.12 | 1 500 730.19 | 100.00 |
| | Ago | 24 578.28 | 1 465 424.50 | 67.52 | 384 843.87 | 4 684.15 | - | 1 854 952.53 | 7.55 | 1 854 952.53 | 100.00 |
| | Sep | 20 778.28 | 1 677 850.91 | 54.66 | 311 549.98 | 11 816.47 | - | 2 001 217.37 | 9.63 | 2 001 217.37 | 100.00 |
| | Oct | 36 493.66 | 3 559 665.09 | 70.19 | 400 097.06 | 2 555.52 | - | 3 962 317.66 | 10.86 | 3 962 317.66 | 100.00 |
| | Nov | 41 398.45 | 4 428 949.99 | 49.83 | 284 050.77 | 385.25 | - | 4 713 386.01 | 11.39 | 4 713 386.01 | 100.00 |
| | Dic | 48 415.68 | 3 908 019.01 | 71.24 | 406 064.28 | 4 531.39 | - | 4 318 614.68 | 8.92 | 4 318 614.68 | 100.00 |
| Total Quito | | 377 245.24 | 27 137 439.71 | 785.53 | 4 477 544.50 | 72 455.52 | - | 31 687 439.73 | 8.40 | 31 687 439.73 | 100.00 |
| Riobamba | Ene | 6 187.67 | 332 140.94 | 9.33 | 53 160.09 | 75.07 | - | 385 376.10 | 6.23 | 385 376.10 | 100.00 |
| | Feb | 5 888.14 | 494 974.94 | 8.84 | 50 398.14 | 60.20 | - | 545 433.28 | 9.26 | 545 433.28 | 100.00 |
| | Mar | 9 091.40 | 474 217.08 | 9.33 | 53 175.30 | - | - | 527 392.38 | 5.80 | 527 392.38 | 100.00 |
| | Abr | 8 916.38 | 511 672.31 | 9.33 | 53 175.30 | - | - | 564 847.61 | 6.33 | 564 847.61 | 100.00 |
| | May | 9 468.55 | 376 362.04 | 9.33 | 38 341.89 | - | - | 414 703.93 | 4.38 | 414 703.93 | 100.00 |
| | Jun | 9 256.94 | 162 640.47 | 9.33 | 68 008.71 | - | - | 230 649.18 | 2.49 | 230 649.18 | 100.00 |
| | Jul | 9 568.59 | 300 390.88 | 9.33 | 53 175.30 | 4.56 | - | 53 435.32 | 0.56 | 53 435.32 | 100.00 |
| | Ago | 9 613.99 | 448 939.89 | 9.33 | 53 175.30 | - | - | 53 175.30 | 0.55 | 53 175.30 | 100.00 |
| | Sep | 9 458.21 | 687 930.97 | 9.33 | 53 175.30 | - | - | 77 006.72 | 0.81 | 77 006.72 | 100.00 |
| | Oct | 9 045.07 | 810 915.72 | 11.47 | 65 387.91 | - | - | 77 110.68 | 0.85 | 77 110.68 | 100.00 |
| | Nov | 8 215.69 | 841 302.73 | 9.83 | 56 042.40 | - | - | 56 042.40 | 0.68 | 56 042.40 | 100.00 |
| | Dic | 6 557.96 | 478 348.48 | 11.53 | 65 698.20 | - | - | 544 046.68 | 8.30 | 544 046.68 | 100.00 |
| Total Riobamba | | 101 268.58 | 5 919 836.45 | 116.30 | 662 913.84 | 139.83 | - | 3 529 219.58 | 3.49 | 3 529 219.58 | 100.00 |
| Sta. Elena | Ene | 176.69 | 17 048.97 | 2.54 | 14 498.90 | 2 042.02 | - | 31 547.87 | 17.85 | 323.83 | 1.03 |
| | Feb | 464.86 | 54 682.00 | 2.54 | 14 498.87 | 48.14 | - | 69 180.87 | 14.88 | 207.24 | 0.30 |
| | Mar | 247.55 | 20 118.24 | 2.54 | 14 498.92 | 5 192.76 | - | 39 809.92 | 16.08 | 169.65 | 0.43 |
| | Abr | 260.00 | 23 475.96 | 2.54 | 14 498.90 | 4 895.18 | - | 42 870.04 | 16.49 | - | - |
| | May | 190.09 | 12 881.40 | 2.54 | 14 498.90 | 8 043.78 | - | 35 424.08 | 18.64 | 507.08 | 1.43 |
| | Jun | 168.46 | 12 309.47 | 2.54 | 14 498.91 | 8 892.67 | - | 35 701.05 | 21.19 | - | - |
| | Jul | 213.30 | 11 204.32 | 2.54 | 14 481.80 | 10 520.44 | - | 36 206.56 | 16.97 | 397.42 | 1.10 |
| | Ago | 213.30 | 27 054.80 | 2.58 | 14 688.90 | 6 187.52 | - | 47 931.22 | 22.47 | 460.88 | 0.96 |
| | Sep | 472.92 | 66 566.18 | 2.58 | 8 592.88 | 208.24 | - | 75 367.30 | 15.94 | 414.71 | 0.55 |
| | Oct | 1 054.49 | 149 501.24 | 2.70 | 15 783.40 | 2 811.68 | - | 168 096.32 | 15.94 | 6 298.88 | 3.75 |
| | Nov | 549.92 | 78 201.52 | 5.57 | 43 670.25 | 1 648.44 | - | 123 520.21 | 22.46 | 6 662.16 | 5.39 |
| | Dic | 633.11 | 83 586.91 | 5.42 | 31 564.29 | 3 920.58 | - | 119 071.78 | 18.81 | 15 441.85 | 12.97 |
| Total Sta. Elena | | 4 644.67 | 556 631.01 | 36.64 | 215 774.92 | 54 411.45 | - | 824 727.22 | 17.76 | 30 883.70 | 3.74 |

TRANSACCIONES MENSUALES DE VENTA DE ENERGÍA EN EL MERCADO OCASIONAL POR EMPRESAS DISTRIBUIDORAS EN EL AÑO 2004

| Empresa | Mes | Energía Vendida (MWh) | Energía Vendida (USD) | Potencia a Remunerar (MW) | Valores por Potencias (USD) | Inflexibilidades o Generación Obligada (USD) | Otros (USD) | Total Factura (USD) | Precio Medio de venta (USD ¢/kWh) | Valores Recibidos (USD) | Recaudación (%) |
|----------------------|-----|-----------------------|-----------------------|---------------------------|-----------------------------|--|------------------|----------------------|-----------------------------------|-------------------------|-----------------|
| Sur | Ene | 2 314.11 | 156 952.18 | 10.56 | 60 214.80 | 9 238.93 | - | 226 405.91 | 9.78 | 41 421.50 | 18.30 |
| | Feb | 2 622.26 | 270 005.25 | 9.47 | 53 966.33 | 175.10 | - | 324 146.68 | 12.36 | 43 610.37 | 13.45 |
| | Mar | 1 486.85 | 89 330.23 | 9.01 | 51 364.66 | 12 850.17 | - | 153 545.06 | 10.33 | 33 629.81 | 21.90 |
| | Abr | 2 343.03 | 157 827.97 | 9.13 | 52 019.12 | 12 222.96 | - | 222 070.05 | 9.48 | 13 805.93 | 6.22 |
| | May | 2 188.26 | 100 863.72 | 10.26 | 55 478.02 | 18 608.38 | - | 104 226.76 | 4.76 | 930.95 | 0.89 |
| | Jun | 1 966.95 | 52 839.19 | 11.73 | 69 871.40 | 23 226.31 | - | 121 858.01 | 6.20 | - | - |
| | Jul | 2 167.05 | 84 779.08 | 11.21 | 63 881.37 | 17 945.44 | - | 111 030.00 | 5.12 | - | - |
| | Ago | 2 345.22 | 140 602.26 | 10.54 | 60 071.00 | 15 739.91 | - | 135 265.29 | 5.77 | - | - |
| | Sep | 2 509.08 | 225 637.48 | 9.83 | 56 050.54 | 13 391.60 | - | 173 125.96 | 6.90 | - | - |
| | Oct | 2 468.09 | 266 616.71 | 8.29 | 47 245.77 | 4 352.29 | - | 201 555.36 | 8.17 | - | - |
| | Nov | 1 893.18 | 216 768.91 | 10.92 | 72 176.40 | 5 672.92 | - | 153 322.79 | 8.10 | - | - |
| | Dic | 1 758.24 | 156 534.08 | 10.66 | 60 754.73 | 11 752.87 | - | 137 504.32 | 7.82 | - | - |
| Total Sur | | 26 062.33 | 1 918 757.06 | 121.61 | 703 094.13 | 145 176.88 | - | 2 064 056.19 | 7.92 | 133 398.56 | 6.46 |
| Total general | | 614 754.01 | 42 216 847.23 | 1 341.15 | 7 661 155.85 | 298 362.68 | 37 101.21 | 46 454 645.87 | 7.56 | 38 284 353.15 | 82.41 |

Valores en USD corresponden al total de la factura incluyendo acuerdos, reliquidaciones, etc..

Algunos precios medios que parecerían exagerados se deben a que se despachó menos energía y se mantienen los valores por potencia remunerable puesta a disposición.

Empresas CATEG-D, Esmeraldas, Galápagos, Los Ríos, Milagro, Sto. Domingo y Sucumbíos no realizan transacciones de venta de energía en el MEM

Empresas Esmeraldas, Los Ríos y Milagro no generan en el año 2004 y las Empresas Galápagos y Sucumbíos operan sistemas no incorporados al S.N.I.

TRANSACCIONES TOTALES DE VENTA DE ENERGÍA EN EL MERCADO DE CONTRATOS EN EL AÑO 2004

| Tipo de Empresa | Empresa | Energía Vendida (MWh) | Energía Vendida (USD) | Potencia a Remunerar (MW) | Valores por Potencias (USD) | Otros (USD) | Total Factura (USD) | Precio Medio de venta (USD ¢/kWh) | Valores Recibidos (USD) | Recaudación (%) |
|----------------------------|-------------------------|-----------------------|-----------------------|---------------------------|-----------------------------|-------------------|-----------------------|-----------------------------------|-------------------------|-----------------|
| Generadora | Elecaastro | 144 559.68 | 4 822 263.75 | - | 14 923.72 | -15 875.56 | 4 821 311.91 | 3.34 | 4 531 708.60 | 93.99 |
| | Electroguayas | 300 047.60 | 18 896 428.14 | - | - | - | 18 720 235.71 | 6.24 | 14 018 752.63 | 74.89 |
| | EMAAP-Q | 48 287.89 | 2 563 648.86 | -115.44 | -657 871.20 | - | 2 423 070.84 | 5.02 | 2 961 695.27 | 122.23 |
| | Hidroagoyán | 1 164 453.07 | 25 726 282.69 | 423.01 | 2 411 165.80 | - | 28 137 448.49 | 2.42 | 10 159 213.10 | 36.11 |
| | Hidronación | 442 154.45 | 17 782 777.37 | - | - | - | 17 505 557.53 | 3.96 | 12 893 456.85 | 73.65 |
| | Hidropaute | 4 503 523.38 | 129 291 015.98 | - | - | - | 129 291 015.98 | 2.87 | 40 753 364.47 | 31.52 |
| | Termoesmeraldas | 298 137.01 | 16 107 564.51 | - | - | -25 379.62 | 16 082 184.88 | 5.39 | 13 170 079.30 | 81.89 |
| | Termopichincha | 87 989.38 | 7 037 121.50 | - | - | - | 7 037 121.50 | 8.00 | 2 185 902.72 | 31.06 |
| Total Generadora | | 6 989 152.46 | 222 227 102.79 | 307.58 | 1 768 218.32 | -41 255.19 | 224 017 946.84 | 3.21 | 100 674 172.94 | 44.94 |
| Distribuidora | Ambato | 55 579.68 | 4 518 529.80 | 3.30 | 18 204.21 | 122 780.65 | 4 629 394.46 | 8.33 | 3 838 504.64 | 82.92 |
| | Azogues | 43 709.21 | 1 760 067.96 | - | - | 617 157.94 | 2 408 565.80 | 5.51 | 2 408 565.80 | 100.00 |
| | Centro Sur | 57 796.85 | 2 633 447.79 | 104.48 | - | - | 2 633 447.79 | 4.56 | 2 571 057.96 | 97.63 |
| | Cotopaxi | 47 195.43 | 2 830 545.86 | 91.69 | - | - | 2 830 545.86 | 6.00 | 2 830 545.86 | 100.00 |
| | Quito | 28 495.58 | 1 139 823.13 | 12.44 | 164 769.77 | 4 490.61 | 1 436 030.87 | 5.04 | 1 436 030.87 | 100.00 |
| Total Distribuidora | | 232 776.74 | 12 882 414.54 | 211.92 | 182 973.98 | 744 429.20 | 13 937 984.78 | 5.99 | 13 084 705.13 | 93.88 |
| Autoprodutora | Agua y Luz de Sillunchi | 584.75 | 17 542.50 | - | - | - | 17 542.50 | 3.00 | 12 041.52 | 68.64 |
| | Ecoluz | 30 344.84 | 1 274 483.30 | 13.08 | 93 075.35 | - | 1 367 558.65 | 4.51 | 1 109 888.94 | 81.16 |
| | Electroandina | 44.35 | 1 552.30 | - | - | - | 1 552.30 | 3.50 | 1 552.30 | 100.00 |
| | EMAAP-Q | 48 249.26 | 2 308 239.95 | - | - | - | 2 308 239.95 | 4.78 | 2 308 239.95 | 100.00 |
| | Famiproduct | 279.21 | 13 335.66 | 3.09 | - | - | 13 345.99 | 4.78 | 13 336.33 | 99.93 |
| | Hidroimbabura | 310.34 | 10 799.20 | - | - | - | 10 799.20 | 3.48 | 10 799.20 | 100.00 |
| | I.M.Mejía | 4 395.37 | 154 693.37 | - | - | - | 154 693.37 | 3.52 | - | - |
| | La Internacional | 634.19 | 21 690.80 | - | - | - | 21 690.80 | 3.42 | 21 690.80 | 100.00 |
| | Molinos La Unión | 3 140.81 | 125 632.31 | - | - | - | 125 632.31 | 4.00 | 125 632.31 | 100.00 |
| Repsol YPF | 3 063.79 | 237 137.31 | - | - | - | 237 137.31 | 7.74 | - | - | |
| Total Autoprodutora | | 91 046.90 | 4 165 106.69 | 16.17 | 93 075.35 | - | 4 258 192.38 | 4.68 | 3 603 181.34 | 84.62 |
| Total general | | 7 312 976.10 | 239 274 624.03 | 535.66 | 2 044 267.65 | 703 174.02 | 242 214 124.00 | 3.31 | 117 362 059.41 | 48.45 |

Los valores negativos de Potencia a Remunerar presentados por EMAAP-Q se deben a los descuentos de operaciones del año 2003, realizados con la E.E. Quito.

Los datos de las Autoprodutoras Electroandina, I.M.Mejía y Molinos La Unión son tomados de la información de Energía Comprada suministrada por las Distribuidoras o por el CENACE. Ecoluz Ex HCJB

TRANSACCIONES MENSUALES DE VENTA DE ENERGÍA EN EL MERCADO DE CONTRATOS POR EMPRESAS GENERADORAS POR CLIENTE EN EL AÑO 2004

| Empresa | Cliente | Mes | Energía Vendida (MWh) | Energía Vendida (USD) | Potencia a Remunerar (MW) | Valores por Potencias (USD) | Otros (USD) | Total Factura (USD) | Precio Medio de venta (USD ¢/kWh) | Valores Recibidos (USD) | Recaudación (%) | |
|-------------------------|-------------------------|----------|-----------------------|-----------------------|---------------------------|-----------------------------|-------------------|---------------------|-----------------------------------|-------------------------|---------------------|---------------|
| Elecaastro | Centro Sur | Ene | 11 058.00 | 375 972.00 | - | - | - | 375 972.00 | 3.40 | 437 764.64 | 116.44 | |
| | | Feb | 10 599.00 | 360 366.00 | - | - | - | 360 366.00 | 3.40 | 372 212.28 | 103.29 | |
| | | Mar | 8 718.00 | 296 412.00 | - | - | - | 296 412.00 | 3.40 | 364 125.72 | 122.84 | |
| | | Abr | 9 211.00 | 313 174.00 | - | - | - | 313 174.00 | 3.40 | 296 412.00 | 94.65 | |
| | | May | 10 144.20 | 344 902.80 | - | - | - | 344 902.80 | 3.40 | 313 174.00 | 90.80 | |
| | | Jun | 8 762.40 | 297 921.60 | - | - | - | 297 921.60 | 3.40 | 341 453.77 | 114.61 | |
| | | Jul | 9 348.40 | 317 845.60 | - | - | - | 317 845.60 | 3.40 | 301 370.63 | 94.82 | |
| | | Ago | 9 640.00 | 327 760.00 | - | - | - | 327 760.00 | 3.40 | 317 845.60 | 96.98 | |
| | | Sep | 10 670.00 | 362 780.00 | - | - | - | 362 780.00 | 3.40 | 327 760.00 | 90.35 | |
| | | Oct | 10 030.00 | 341 020.00 | - | - | - | 341 020.00 | 3.40 | 362 780.00 | 106.38 | |
| | | Nov | 9 076.00 | 308 584.00 | - | - | - | 308 584.00 | 3.40 | 341 020.00 | 110.51 | |
| | | Dic | 11 963.00 | 406 742.00 | - | - | - | 406 742.00 | 3.40 | - | - | |
| | Total Centro Sur | | | 119 220.00 | 4 053 480.00 | - | - | - | 4 053 480.00 | 3.40 | 3 775 918.64 | 93.15 |
| | Erco | Ene | 1 903.54 | 60 551.48 | - | 14 923.72 | -15 875.56 | 59 599.64 | 3.13 | 65 349.04 | 109.65 | |
| | | Feb | 2 050.70 | 61 726.19 | - | - | - | 61 726.19 | 3.01 | 94 578.04 | 153.22 | |
| | | Mar | 2 382.94 | 72 687.72 | - | - | - | 72 687.72 | 3.05 | 62 064.26 | 85.38 | |
| | | Abr | 2 157.75 | 64 948.37 | - | - | - | 64 948.37 | 3.01 | 73 238.19 | 112.76 | |
| | | May | 1 993.33 | 59 999.14 | - | - | - | 59 999.14 | 3.01 | 65 675.25 | 109.46 | |
| | | Jun | 2 255.52 | 66 041.51 | - | - | - | 66 041.51 | 2.93 | 59 399.15 | 89.94 | |
| | | Jul | 2 319.75 | 69 824.35 | - | - | - | 69 824.35 | 3.01 | 66 641.50 | 95.44 | |
| Ago | | 2 209.23 | 66 497.70 | - | - | - | 66 497.70 | 3.01 | 69 126.11 | 103.95 | | |
| Sep | | 2 211.99 | 66 580.96 | - | - | - | 66 580.96 | 3.01 | 66 530.96 | 99.92 | | |
| Oct | | 2 211.24 | 66 558.26 | - | - | - | 66 558.26 | 3.01 | 67 294.79 | 101.11 | | |
| Nov | | 2 233.35 | 67 223.84 | - | - | - | 67 223.84 | 3.01 | 65 892.68 | 98.02 | | |
| Dic | | 1 410.35 | 46 144.23 | - | - | - | 46 144.23 | 3.27 | - | - | | |
| Total Erco | | | 25 339.68 | 768 783.75 | - | 14 923.72 | -15 875.56 | 767 831.91 | 3.03 | 755 789.96 | 98.43 | |
| Total Elecaastro | | | 144 559.68 | 4 822 263.75 | - | 14 923.72 | -15 875.56 | 4 821 311.91 | 3.34 | 4 531 708.60 | 93.99 | |
| Electroguayas | Ambato | Ene | 3 039.76 | 192 169.47 | - | - | - | 192 169.47 | 6.32 | 283 647.08 | 147.60 | |
| | | Feb | 2 434.74 | 145 070.47 | - | - | - | 145 070.47 | 5.96 | 444 628.40 | 306.49 | |
| | | Mar | 1 112.12 | 68 942.65 | - | - | - | 68 942.65 | 6.20 | 105 635.46 | 153.22 | |
| | | Abr | 446.86 | 26 718.55 | - | - | - | 26 718.55 | 5.98 | 233 667.01 | 874.55 | |
| | | May | 876.48 | 52 526.06 | - | - | - | 52 526.06 | 5.99 | 168 453.76 | 320.71 | |
| | | Jun | 299.61 | 19 950.05 | - | - | - | 19 950.05 | 6.66 | 26 451.36 | 132.59 | |
| | | Jul | 463.43 | 29 420.56 | - | - | - | 29 420.56 | 6.35 | 69 713.84 | 236.96 | |
| | | Ago | 802.06 | 49 248.57 | - | - | - | 49 248.57 | 6.14 | - | - | |
| | | Sep | 1 250.75 | 77 514.00 | - | - | - | 77 514.00 | 6.20 | 29 127.00 | 37.58 | |
| | | Oct | 1 593.63 | 101 383.79 | - | - | - | 101 383.79 | 6.36 | 48 756.08 | 48.09 | |
| | | Nov | 1 783.20 | 113 557.80 | - | - | - | 113 557.80 | 6.37 | 180 307.04 | 158.78 | |
| | | Dic | 1 975.46 | 122 505.84 | - | - | - | 122 505.84 | 6.20 | 100 369.95 | 81.93 | |
| | Total Ambato | | | 16 078.09 | 999 007.81 | - | - | - | 999 007.81 | 6.21 | 1 690 756.98 | 169.24 |

TRANSACCIONES MENSUALES DE VENTA DE ENERGÍA EN EL MERCADO DE CONTRATOS POR EMPRESAS GENERADORAS POR CLIENTE EN EL AÑO 2004

| Empresa | Cliente | Mes | Energía Vendida (MWh) | Energía Vendida (USD) | Potencia a Remunerar (MW) | Valores por Potencias (USD) | Otros (USD) | Total Factura (USD) | Precio Medio de venta (USD ¢/kWh) | Valores Recibidos (USD) | Recaudación (%) | |
|---------------|----------------------|-----|-----------------------|-----------------------|---------------------------|-----------------------------|-------------|---------------------|-----------------------------------|-------------------------|-------------------|---------------|
| Electroguayas | Azogues | Ene | 430.78 | 27 233.16 | - | - | - | 27 233.16 | 6.32 | 60 650.73 | 222.71 | |
| | | Feb | 345.04 | 20 558.56 | - | - | - | 20 558.56 | 5.96 | 41 454.77 | 201.64 | |
| | | Mar | 157.60 | 9 770.16 | - | - | - | 9 770.16 | 6.20 | 47 313.80 | 484.27 | |
| | | Abr | 63.32 | 3 786.40 | - | - | - | 3 786.40 | 5.98 | 9 672.46 | 255.45 | |
| | | May | 139.26 | 8 345.44 | - | - | - | 8 345.44 | 5.99 | 3 748.54 | 44.92 | |
| | | Jun | 37.56 | 2 500.72 | - | - | - | 2 500.72 | 6.66 | 8 261.99 | 330.38 | |
| | | Jul | 60.26 | 3 825.28 | - | - | - | 3 825.28 | 6.35 | 2 475.71 | 64.72 | |
| | | Ago | 105.64 | 6 486.68 | - | - | - | 6 486.68 | 6.14 | 3 787.03 | 58.38 | |
| | | Sep | 227.11 | 14 075.06 | - | - | - | 14 075.06 | 6.20 | 6 421.81 | 45.63 | |
| | | Oct | 312.24 | 19 864.32 | - | - | - | 19 864.32 | 6.36 | 13 934.31 | 70.15 | |
| | | Nov | 150.97 | 10 994.02 | - | - | - | 10 994.02 | 7.28 | 19 665.68 | 178.88 | |
| | | Dic | 351.98 | 21 827.37 | - | - | - | 21 827.37 | 6.20 | 10 884.08 | 49.86 | |
| | Total Azogues | | | 2 381.75 | 149 267.18 | - | - | - | 149 267.18 | 6.27 | 228 270.91 | 152.93 |
| | Bolívar | Ene | 433.47 | 27 403.31 | - | - | - | 27 403.31 | 6.32 | 14 765.36 | 53.88 | |
| | | Feb | 347.19 | 20 687.01 | - | - | - | 20 687.01 | 5.96 | 33 766.40 | 163.23 | |
| | | Mar | 158.59 | 9 831.21 | - | - | - | 9 831.21 | 6.20 | 114.36 | 1.16 | |
| | | Abr | 63.72 | 3 810.06 | - | - | - | 3 810.06 | 5.98 | 3 477.22 | 91.26 | |
| | | May | 117.05 | 7 014.34 | - | - | - | 7 014.34 | 5.99 | 9 732.90 | 138.76 | |
| | | Jun | 38.94 | 2 593.03 | - | - | - | 2 593.03 | 6.66 | 3 771.96 | 145.47 | |
| | | Jul | 59.05 | 3 748.65 | - | - | - | 3 748.65 | 6.35 | 5 699.00 | 152.03 | |
| | | Ago | 101.65 | 6 241.47 | - | - | - | 6 241.47 | 6.14 | 2 567.10 | 41.13 | |
| | | Sep | 159.33 | 9 874.50 | - | - | - | 9 874.50 | 6.20 | 2 869.01 | 29.05 | |
| | | Oct | 198.43 | 12 623.95 | - | - | - | 12 623.95 | 6.36 | 6 179.06 | 48.95 | |
| | | Nov | 204.83 | 14 915.91 | - | - | - | 14 915.91 | 7.28 | - | - | |
| | | Dic | 238.98 | 14 820.17 | - | - | - | 14 820.17 | 6.20 | 3 766.35 | 25.41 | |
| | Total Bolívar | | | 2 121.23 | 133 563.61 | - | - | - | 133 563.61 | 6.30 | 86 708.72 | 64.92 |
| | CATEG-D | Jun | 2 482.72 | 165 317.54 | - | - | - | 165 317.54 | 6.66 | - | - | |
| | | Jul | 3 726.03 | 236 542.82 | - | - | - | 236 542.82 | 6.35 | - | - | |
| | | Ago | 6 535.45 | 401 295.17 | - | - | - | 401 295.17 | 6.14 | 163 664.36 | 40.78 | |
| | | Sep | 10 144.58 | 628 698.21 | - | - | - | 628 698.21 | 6.20 | 215 364.26 | 34.26 | |
| | | Oct | 12 558.24 | 798 932.66 | - | - | - | 798 932.66 | 6.36 | 416 095.35 | 52.08 | |
| | | Nov | 12 985.97 | 945 645.37 | - | - | - | 945 645.37 | 7.28 | - | - | |
| | Total CATEG-D | | | 64 360.62 | 3 403 690.40 | - | - | - | 3 403 690.40 | 5.29 | 795 123.97 | 23.36 |

TRANSACCIONES MENSUALES DE VENTA DE ENERGÍA EN EL MERCADO DE CONTRATOS POR EMPRESAS GENERADORAS POR CLIENTE EN EL AÑO 2004

| Empresa | Cliente | Mes | Energía Vendida (MWh) | Energía Vendida (USD) | Potencia a Remunerar (MW) | Valores por Potencias (USD) | Otros (USD) | Total Factura (USD) | Precio Medio de venta (USD €/kWh) | Valores Recibidos (USD) | Recaudación (%) | |
|---------------------|-------------------------|----------|-----------------------|-----------------------|---------------------------|-----------------------------|-------------|---------------------|-----------------------------------|-------------------------|---------------------|---------------|
| Electroguayas | Centro Sur | Ene | 4 338.88 | 274 298.50 | - | - | - | 274 298.50 | 6.32 | 403 893.69 | 147.25 | |
| | | Feb | 3 234.83 | 192 742.94 | - | - | - | 192 742.94 | 5.96 | 703 742.56 | 365.12 | |
| | | Mar | 2 746.69 | 170 273.42 | - | - | - | 170 273.42 | 6.20 | 190 815.51 | 112.06 | |
| | | Abr | 1 292.36 | 77 271.85 | - | - | - | 77 271.85 | 5.98 | 168 570.69 | 218.15 | |
| | | May | 1 235.23 | 74 025.18 | - | - | - | 74 025.18 | 5.99 | 76 499.13 | 103.34 | |
| | | Jun | 321.93 | 21 436.66 | - | - | - | 21 436.66 | 6.66 | 134 595.48 | 627.88 | |
| | | Jul | 625.92 | 39 735.92 | - | - | - | 39 735.92 | 6.35 | 21 222.29 | 53.41 | |
| | | Ago | 1 107.07 | 67 977.04 | - | - | - | 67 977.04 | 6.14 | 39 338.56 | 57.87 | |
| | | Sep | 1 601.38 | 99 243.51 | - | - | - | 99 243.51 | 6.20 | 67 297.27 | 67.81 | |
| | | Oct | 2 131.38 | 135 594.41 | - | - | - | 135 594.41 | 6.36 | 98 251.07 | 72.46 | |
| | | Nov | 2 115.18 | 131 361.45 | - | - | - | 131 361.45 | 6.21 | 134 238.47 | 102.19 | |
| | | Dic | 2 492.76 | 58 972.81 | - | - | - | 58 972.81 | 2.37 | 130 047.84 | 220.52 | |
| | Total Centro Sur | | | 23 243.60 | 1 342 933.70 | - | - | - | 1 342 933.70 | 5.78 | 2 168 512.56 | 161.48 |
| | Cotopaxi | Ene | 1 350.71 | 85 390.06 | - | - | - | 85 390.06 | 6.32 | 150 014.75 | 175.68 | |
| | | Feb | 1 081.87 | 64 461.73 | - | - | - | 64 461.73 | 5.96 | 152 688.84 | 236.87 | |
| | | Mar | 494.17 | 30 634.50 | - | - | - | 30 634.50 | 6.20 | 148 353.27 | 484.27 | |
| | | Abr | 198.56 | 11 872.32 | - | - | - | 11 872.32 | 5.98 | 22 441.92 | 189.03 | |
| | | May | 245.04 | 14 684.53 | - | - | - | 14 684.53 | 5.99 | 19 639.84 | 133.75 | |
| | | Jun | 80.21 | 5 340.97 | - | - | - | 5 340.97 | 6.66 | - | - | |
| | | Jul | 125.55 | 7 970.34 | - | - | - | 7 970.34 | 6.35 | 11 131.66 | 139.66 | |
| | | Ago | 367.15 | 22 544.21 | - | - | - | 22 544.21 | 6.14 | 5 287.56 | 23.45 | |
| | | Sep | 684.20 | 42 402.53 | - | - | - | 42 402.53 | 6.20 | 7 890.64 | 18.61 | |
| | | Oct | 848.09 | 53 953.68 | - | - | - | 53 953.68 | 6.36 | 19 667.55 | 36.45 | |
| | | Nov | 893.17 | 57 896.84 | - | - | - | 57 896.84 | 6.48 | 41 978.50 | 72.51 | |
| | | Dic | 950.96 | 140 404.49 | - | - | - | 140 404.49 | 14.76 | 49 993.47 | 35.61 | |
| | Total Cotopaxi | | | 7 319.67 | 537 556.22 | - | - | - | 537 556.22 | 7.34 | 629 088.00 | 117.03 |
| | El Oro | Ene | 4 499.67 | 284 463.57 | - | - | - | 284 463.57 | 6.32 | 194 220.00 | 68.28 | |
| | | Feb | 3 604.08 | 214 744.14 | - | - | - | 214 744.14 | 5.96 | 325 721.61 | 151.68 | |
| | | Mar | 1 646.24 | 102 054.05 | - | - | - | 102 054.05 | 6.20 | 129 654.58 | 127.05 | |
| | | Abr | 661.48 | 39 550.80 | - | - | - | 39 550.80 | 5.98 | 112 995.36 | 285.70 | |
| | | May | 1 119.76 | 67 105.17 | - | - | - | 67 105.17 | 5.99 | 101 033.51 | 150.56 | |
| | | Jun | 352.91 | 23 499.31 | - | - | - | 23 499.31 | 6.66 | 52 692.47 | 224.23 | |
| | | Jul | 524.47 | 33 295.17 | - | - | - | 33 295.17 | 6.35 | 89 698.82 | 269.40 | |
| | | Ago | 935.30 | 57 430.16 | - | - | - | 57 430.16 | 6.14 | - | - | |
| | | Sep | 1 468.78 | 91 025.69 | - | - | - | 91 025.69 | 6.20 | 32 962.78 | 36.21 | |
| | | Oct | 1 775.61 | 112 961.22 | - | - | - | 112 961.22 | 6.36 | 28 640.02 | 25.35 | |
| Nov | | 1 903.97 | 138 647.98 | - | - | - | 138 647.98 | 7.28 | - | - | | |
| Dic | | 2 264.08 | 987 734.60 | - | - | - | 987 734.60 | 43.63 | 91 169.86 | 9.23 | | |
| Total El Oro | | | 20 756.35 | 2 152 511.86 | - | - | - | 2 152 511.86 | 10.37 | 1 158 789.01 | 53.83 | |

TRANSACCIONES MENSUALES DE VENTA DE ENERGÍA EN EL MERCADO DE CONTRATOS POR EMPRESAS GENERADORAS POR CLIENTE EN EL AÑO 2004

| Empresa | Cliente | Mes | Energía Vendida (MWh) | Energía Vendida (USD) | Potencia a Remunerar (MW) | Valores por Potencias (USD) | Otros (USD) | Total Factura (USD) | Precio Medio de venta (USD €/kWh) | Valores Recibidos (USD) | Recaudación (%) | |
|-----------------------|------------------------------|----------|-----------------------|-----------------------|---------------------------|-----------------------------|-------------|---------------------|-----------------------------------|-------------------------|-------------------|--------------|
| Electroguayas | Esmeraldas | Ene | 2 749.84 | 173 841.60 | - | - | - | 173 841.60 | 6.32 | 36 234.87 | 20.84 | |
| | | Feb | 2 202.53 | 131 234.60 | - | - | - | 131 234.60 | 5.96 | 218 925.44 | 166.82 | |
| | | Mar | 1 006.05 | 62 367.35 | - | - | - | 62 367.35 | 6.20 | 33 237.00 | 53.29 | |
| | | Abr | 404.24 | 24 170.31 | - | - | - | 24 170.31 | 5.98 | 7 961.26 | 32.94 | |
| | | May | 730.33 | 43 767.66 | - | - | - | 43 767.66 | 5.99 | 61 743.68 | 141.07 | |
| | | Jun | 240.73 | 16 029.26 | - | - | - | 16 029.26 | 6.66 | 23 928.61 | 149.28 | |
| | | Jul | 382.05 | 24 254.22 | - | - | - | 24 254.22 | 6.35 | 42 669.00 | 175.92 | |
| | | Ago | 702.09 | 43 110.51 | - | - | - | 43 110.51 | 6.14 | 15 868.97 | 36.81 | |
| | | Sep | 1 048.69 | 64 990.98 | - | - | - | 64 990.98 | 6.20 | 24 011.68 | 36.95 | |
| | | Oct | 1 401.14 | 89 137.78 | - | - | - | 89 137.78 | 6.36 | 42 679.40 | 47.88 | |
| | | Nov | 1 341.55 | 97 692.21 | - | - | - | 97 692.21 | 7.28 | - | - | |
| | | Dic | 1 619.20 | 100 412.61 | - | - | - | 100 412.61 | 6.20 | 21 694.22 | 21.61 | |
| | Total Esmeraldas | | | 13 828.43 | 871 009.06 | - | - | - | 871 009.06 | 6.30 | 528 954.13 | 60.73 |
| | Guayas-Los Ríos | Ene | 6 872.51 | 434 471.51 | - | - | - | 434 471.51 | 6.32 | 19 281.59 | 4.44 | |
| | | Feb | 5 504.64 | 327 986.47 | - | - | - | 327 986.47 | 5.96 | 345 336.42 | 105.29 | |
| | | Mar | 2 514.36 | 155 870.84 | - | - | - | 155 870.84 | 6.20 | - | - | |
| | | Abr | 1 010.31 | 60 407.37 | - | - | - | 60 407.37 | 5.98 | - | - | |
| | | May | 1 896.40 | 113 647.95 | - | - | - | 113 647.95 | 5.99 | 154 312.13 | 135.78 | |
| | | Jun | 592.86 | 39 476.91 | - | - | - | 39 476.91 | 6.66 | 4 034.01 | 10.22 | |
| | | Jul | 837.85 | 53 190.20 | - | - | - | 53 190.20 | 6.35 | 151 593.61 | 285.00 | |
| | | Ago | 1 510.12 | 92 725.79 | - | - | - | 92 725.79 | 6.14 | - | - | |
| | | Sep | 2 500.13 | 154 942.70 | - | - | - | 154 942.70 | 6.20 | 52 658.79 | 33.99 | |
| | | Oct | 2 977.15 | 189 400.88 | - | - | - | 189 400.88 | 6.36 | - | - | |
| | | Nov | 3 083.04 | 224 508.44 | - | - | - | 224 508.44 | 7.28 | - | - | |
| | | Dic | 3 664.64 | 70 642.43 | - | - | - | 70 642.43 | 1.93 | 120 084.55 | 169.99 | |
| | Total Guayas-Los Ríos | | | 32 964.02 | 1 917 271.49 | - | - | - | 1 917 271.49 | 5.82 | 847 301.10 | 44.19 |
| | Los Ríos | Ene | 2 276.64 | 143 926.14 | - | - | - | 143 926.14 | 6.32 | 109 872.00 | 76.34 | |
| | | Feb | 1 823.51 | 108 651.15 | - | - | - | 108 651.15 | 5.96 | 10 000.00 | 9.20 | |
| | | Mar | 832.93 | 51 634.89 | - | - | - | 51 634.89 | 6.20 | 122 647.85 | 237.53 | |
| | | Abr | 334.68 | 20 010.97 | - | - | - | 20 010.97 | 5.98 | 117 564.64 | 587.50 | |
| | | May | 559.25 | 33 515.10 | - | - | - | 33 515.10 | 5.99 | 61 118.54 | 182.36 | |
| | | Jun | 179.07 | 11 924.06 | - | - | - | 11 924.06 | 6.66 | 31 217.67 | 261.80 | |
| | | Jul | 254.78 | 16 174.42 | - | - | - | 16 174.42 | 6.35 | 43 179.95 | 266.96 | |
| | | Ago | 464.52 | 28 523.11 | - | - | - | 28 523.11 | 6.14 | 21 804.82 | 76.45 | |
| | | Sep | 738.77 | 45 784.08 | - | - | - | 45 784.08 | 6.20 | 26 012.68 | 56.82 | |
| | | Oct | 924.09 | 58 788.78 | - | - | - | 58 788.78 | 6.36 | 28 237.88 | 48.03 | |
| Nov | | 956.03 | 57 535.68 | - | - | - | 57 535.68 | 6.02 | - | - | | |
| Dic | | 1 139.14 | 102 404.39 | - | - | - | 102 404.39 | 8.99 | - | - | | |
| Total Los Ríos | | | 10 483.40 | 678 872.77 | - | - | - | 678 872.77 | 6.48 | 571 656.03 | 84.21 | |

TRANSACCIONES MENSUALES DE VENTA DE ENERGÍA EN EL MERCADO DE CONTRATOS POR EMPRESAS GENERADORAS POR CLIENTE EN EL AÑO 2004

| Empresa | Cliente | Mes | Energía Vendida (MWh) | Energía Vendida (USD) | Potencia a Remunerar (MW) | Valores por Potencias (USD) | Otros (USD) | Total Factura (USD) | Precio Medio de venta (USD €/kWh) | Valores Recibidos (USD) | Recaudación (%) | |
|--------------------|----------------------|----------|-----------------------|-----------------------|---------------------------|-----------------------------|-------------|---------------------|-----------------------------------|-------------------------|-------------------|--------------|
| Electroguayas | Manabí | Ene | 7 744.71 | 489 610.37 | - | - | - | 489 610.37 | 6.32 | - | - | |
| | | Feb | 6 203.23 | 369 611.30 | - | - | - | 369 611.30 | 5.96 | 216 099.01 | 58.47 | |
| | | Mar | 2 833.46 | 175 652.44 | - | - | - | 175 652.44 | 6.20 | 2 292.76 | 1.31 | |
| | | Abr | 1 138.52 | 68 073.67 | - | - | - | 68 073.67 | 5.98 | - | - | |
| | | May | 2 022.95 | 121 231.71 | - | - | - | 121 231.71 | 5.99 | 85 893.35 | 70.85 | |
| | | Jun | 644.35 | 42 905.64 | - | - | - | 42 905.64 | 6.66 | 195 563.49 | 455.80 | |
| | | Jul | 1 013.46 | 64 338.58 | - | - | - | 64 338.58 | 6.35 | 107 445.19 | 167.00 | |
| | | Ago | 1 748.26 | 107 348.08 | - | - | - | 107 348.08 | 6.14 | - | - | |
| | | Sep | 2 862.37 | 177 391.82 | - | - | - | 177 391.82 | 6.20 | 63 695.19 | 35.91 | |
| | | Oct | 3 578.87 | 227 681.48 | - | - | - | 227 681.48 | 6.36 | - | - | |
| | | Nov | 3 707.93 | 228 992.77 | - | - | - | 228 992.77 | 6.18 | - | - | |
| | | Dic | 4 392.56 | 83 617.11 | - | - | - | 83 617.11 | 1.90 | - | - | |
| | Total Manabí | | | 37 890.67 | 2 156 454.96 | - | - | - | 2 156 454.96 | 5.69 | 670 988.99 | 31.12 |
| | Milagro | Ene | 3 633.60 | 229 711.33 | - | - | - | 229 711.33 | 6.32 | 155 022.19 | 67.49 | |
| | | Feb | 2 910.38 | 173 411.17 | - | - | - | 173 411.17 | 5.96 | 241 734.00 | 139.40 | |
| | | Mar | 1 329.38 | 82 411.15 | - | - | - | 82 411.15 | 6.20 | - | - | |
| | | Abr | 534.16 | 31 938.24 | - | - | - | 31 938.24 | 5.98 | - | - | |
| | | May | 846.61 | 50 735.68 | - | - | - | 50 735.68 | 5.99 | 81 587.04 | 160.81 | |
| | | Jun | 270.91 | 18 039.30 | - | - | - | 18 039.30 | 6.66 | 31 618.86 | 175.28 | |
| | | Jul | 412.72 | 26 201.23 | - | - | - | 26 201.23 | 6.35 | 67 841.91 | 258.93 | |
| | | Ago | 711.02 | 43 658.45 | - | - | - | 43 658.45 | 6.14 | - | - | |
| | | Sep | 1 054.47 | 65 349.44 | - | - | - | 65 349.44 | 6.20 | 25 939.34 | 39.69 | |
| | | Oct | 1 293.58 | 82 295.31 | - | - | - | 82 295.31 | 6.36 | 43 221.87 | 52.52 | |
| | | Nov | 1 352.77 | 98 509.74 | - | - | - | 98 509.74 | 7.28 | - | - | |
| | | Dic | 1 651.31 | 120 249.49 | - | - | - | 120 249.49 | 7.28 | 34 063.47 | 28.33 | |
| | Total Milagro | | | 16 000.91 | 1 022 510.54 | - | - | - | 1 022 510.54 | 6.39 | 681 028.68 | 66.60 |
| | Norte | Ene | 2 686.16 | 169 815.47 | - | - | - | 169 815.47 | 6.32 | 188 448.99 | 110.97 | |
| | | Feb | 2 151.52 | 128 195.24 | - | - | - | 128 195.24 | 5.96 | 267 801.01 | 208.90 | |
| | | Mar | 982.75 | 60 922.93 | - | - | - | 60 922.93 | 6.20 | 222 700.12 | 365.54 | |
| | | Abr | 394.88 | 23 610.53 | - | - | - | 23 610.53 | 5.98 | 92 321.19 | 391.02 | |
| | | May | 787.56 | 47 196.94 | - | - | - | 47 196.94 | 5.99 | 23 374.42 | 49.53 | |
| | | Jun | 267.24 | 17 794.56 | - | - | - | 17 794.56 | 6.66 | 46 724.97 | 262.58 | |
| | | Jul | 420.59 | 26 700.61 | - | - | - | 26 700.61 | 6.35 | 17 616.61 | 65.98 | |
| | | Ago | 751.43 | 46 139.74 | - | - | - | 46 139.74 | 6.14 | 26 433.60 | 57.29 | |
| | | Sep | 1 094.87 | 67 852.96 | - | - | - | 67 852.96 | 6.20 | 45 678.34 | 67.32 | |
| | | Oct | 1 323.17 | 84 177.55 | - | - | - | 84 177.55 | 6.36 | - | - | |
| Nov | | 1 386.17 | 86 492.73 | - | - | - | 86 492.73 | 6.24 | 234.21 | 0.27 | | |
| Dic | | 1 551.39 | 154 585.47 | - | - | - | 154 585.47 | 9.96 | 70 820.92 | 45.81 | | |
| Total Norte | | | 13 797.71 | 913 484.74 | - | - | - | 913 484.74 | 6.62 | 1 002 154.38 | 109.71 | |

TRANSACCIONES MENSUALES DE VENTA DE ENERGÍA EN EL MERCADO DE CONTRATOS POR EMPRESAS GENERADORAS POR CLIENTE EN EL AÑO 2004

| Empresa | Cliente | Mes | Energía Vendida (MWh) | Energía Vendida (USD) | Potencia a Remunerar (MW) | Valores por Potencias (USD) | Otros (USD) | Total Factura (USD) | Precio Medio de venta (USD €/kWh) | Valores Recibidos (USD) | Recaudación (%) | |
|---------------------------|--------------|-------------------------|-----------------------|-----------------------|---------------------------|-----------------------------|-------------|---------------------|-----------------------------------|-------------------------|-----------------|-------------------|
| Electroguayas | Riobamba | Ene | 1 115.06 | 70 492.45 | - | - | - | 70 492.45 | 6.32 | 132 612.49 | 188.12 | |
| | | Feb | 893.12 | 53 215.39 | - | - | - | 53 215.39 | 5.96 | 132 576.95 | 249.13 | |
| | | Mar | 407.95 | 25 289.85 | - | - | - | 25 289.85 | 6.20 | 129 597.39 | 512.45 | |
| | | Abr | 163.92 | 9 801.02 | - | - | - | 9 801.02 | 5.98 | 52 683.24 | 537.53 | |
| | | May | 394.47 | 23 639.93 | - | - | - | 23 639.93 | 5.99 | 76 004.14 | 321.51 | |
| | | Jun | 135.05 | 8 992.38 | - | - | - | 8 992.38 | 6.66 | 95 824.99 | 1 065.62 | |
| | | Jul | 208.39 | 13 229.35 | - | - | - | 13 229.35 | 6.35 | 12 990.00 | 98.19 | |
| | | Ago | 351.80 | 21 601.50 | - | - | - | 21 601.50 | 6.14 | 8 902.46 | 41.21 | |
| | | Sep | 545.52 | 33 807.77 | - | - | - | 33 807.77 | 6.20 | 13 097.06 | 38.74 | |
| | | Oct | 671.61 | 42 726.66 | - | - | - | 42 726.66 | 6.36 | 21 385.49 | 50.05 | |
| | | Nov | 692.02 | 50 393.60 | - | - | - | 50 393.60 | 7.28 | 33 469.69 | 66.42 | |
| | | Dic | 782.76 | 272 399.93 | - | - | - | 96 207.51 | 12.29 | 42 299.39 | 43.97 | |
| | | Total Riobamba | | | 6 361.67 | 625 589.82 | - | - | - | 449 397.40 | 7.06 | 751 443.29 |
| | Sta. Elena | Ene | 2 736.00 | 172 966.53 | - | - | - | 172 966.53 | 6.32 | 44 324.49 | 25.63 | |
| | | Feb | 2 191.44 | 130 573.99 | - | - | - | 130 573.99 | 5.96 | 199 987.37 | 153.16 | |
| | | Mar | 1 000.99 | 62 053.41 | - | - | - | 62 053.41 | 6.20 | 2 375.97 | 3.83 | |
| | | Abr | 402.21 | 24 048.64 | - | - | - | 24 048.64 | 5.98 | - | - | |
| | | May | 660.89 | 39 605.71 | - | - | - | 39 605.71 | 5.99 | 174 576.96 | 440.79 | |
| | | Jun | 206.78 | 13 769.18 | - | - | - | 13 769.18 | 6.66 | 23 808.15 | 172.91 | |
| | | Jul | 303.37 | 19 259.13 | - | - | - | 19 259.13 | 6.35 | 51 815.49 | 269.04 | |
| | | Ago | 570.08 | 35 004.58 | - | - | - | 35 004.58 | 6.14 | - | - | |
| | | Sep | 846.26 | 52 445.90 | - | - | - | 52 445.90 | 6.20 | 19 067.16 | 36.36 | |
| | | Oct | 1 020.50 | 64 922.64 | - | - | - | 64 922.64 | 6.36 | 34 654.53 | 53.38 | |
| | | Nov | 1 101.40 | 80 204.64 | - | - | - | 80 204.64 | 7.28 | - | - | |
| | | Dic | 1 348.36 | 54 700.92 | - | - | - | 54 700.92 | 4.06 | 33 834.10 | 61.85 | |
| | | Total Sta. Elena | | | 12 388.28 | 749 555.26 | - | - | - | 749 555.26 | 6.05 | 584 444.22 |
| | Sto. Domingo | Ene | 2 577.46 | 162 943.95 | - | - | - | 162 943.95 | 6.32 | 188 802.55 | 115.87 | |
| | | Feb | 2 064.46 | 123 007.86 | - | - | - | 123 007.86 | 5.96 | 232 437.18 | 188.96 | |
| | | Mar | 942.98 | 58 457.71 | - | - | - | 58 457.71 | 6.20 | 261 672.85 | 447.63 | |
| | | Abr | 378.90 | 22 655.15 | - | - | - | 22 655.15 | 5.98 | 16 248.42 | 71.72 | |
| | | May | 657.17 | 39 382.94 | - | - | - | 39 382.94 | 5.99 | 13 193.53 | 33.50 | |
| | | Jun | 204.78 | 13 635.67 | - | - | - | 13 635.67 | 6.66 | 61 417.71 | 450.42 | |
| | | Jul | 332.10 | 21 082.99 | - | - | - | 21 082.99 | 6.35 | 13 499.31 | 64.03 | |
| | | Ago | 568.16 | 34 886.53 | - | - | - | 34 886.53 | 6.14 | 20 872.16 | 59.83 | |
| | | Sep | 859.92 | 53 292.38 | - | - | - | 53 292.38 | 6.20 | 16 572.78 | 31.10 | |
| | | Oct | 1 065.42 | 67 780.24 | - | - | - | 67 780.24 | 6.36 | 4 579.84 | 6.76 | |
| Nov | | 1 118.97 | 67 766.57 | - | - | - | 67 766.57 | 6.06 | 5 658.73 | 8.35 | | |
| Dic | | 1 281.63 | 48 541.88 | - | - | - | 48 541.88 | 3.79 | 59 943.68 | 123.49 | | |
| Total Sto. Domingo | | | 12 051.95 | 713 433.87 | - | - | - | 713 433.87 | 5.92 | 894 898.74 | 125.44 | |

TRANSACCIONES MENSUALES DE VENTA DE ENERGÍA EN EL MERCADO DE CONTRATOS POR EMPRESAS GENERADORAS POR CLIENTE EN EL AÑO 2004

| Empresa | Cliente | Mes | Energía Vendida (MWh) | Energía Vendida (USD) | Potencia a Remunerar (MW) | Valores por Potencias (USD) | Otros (USD) | Total Factura (USD) | Precio Medio de venta (USD ¢/kWh) | Valores Recibidos (USD) | Recaudación (%) |
|----------------------------|---------|-----|-----------------------|-----------------------|---------------------------|-----------------------------|-------------|----------------------|-----------------------------------|-------------------------|-----------------|
| Electroguayas | Sur | Ene | 1 645.81 | 104 046.09 | - | - | - | 104 046.09 | 6.32 | 87 208.15 | 83.82 |
| | | Feb | 1 318.24 | 78 545.33 | - | - | - | 78 545.33 | 5.96 | 194 221.59 | 247.27 |
| | | Mar | 602.13 | 37 327.54 | - | - | - | 37 327.54 | 6.20 | 31 416.48 | 84.16 |
| | | Abr | 241.95 | 14 466.20 | - | - | - | 14 466.20 | 5.98 | 107 759.88 | 744.91 |
| | | May | 438.65 | 26 287.68 | - | - | - | 26 287.68 | 5.99 | 86 954.26 | 330.78 |
| | | Jun | 145.35 | 9 678.53 | - | - | - | 9 678.53 | 6.66 | 56 930.31 | 588.21 |
| | | Jul | 227.25 | 14 426.86 | - | - | - | 14 426.86 | 6.35 | 23 303.00 | 161.53 |
| | | Ago | 392.46 | 24 098.42 | - | - | - | 24 098.42 | 6.14 | 29 581.74 | 122.75 |
| | | Sep | 606.33 | 37 576.81 | - | - | - | 37 576.81 | 6.20 | 34 282.59 | 91.23 |
| | | Oct | 742.27 | 47 222.07 | - | - | - | 47 222.07 | 6.36 | 43 857.44 | 92.87 |
| | | Nov | 776.71 | 56 560.22 | - | - | - | 56 560.22 | 7.28 | 15 642.73 | 27.66 |
| | | Dic | 882.08 | 79 479.10 | - | - | - | 79 479.10 | 9.01 | 17 474.75 | 21.99 |
| Total Sur | | | 8 019.24 | 529 714.85 | - | - | - | 529 714.85 | 6.61 | 728 632.92 | 137.55 |
| Total Electroguayas | | | 300 047.60 | 18 896 428.14 | - | - | - | 18 720 235.71 | 6.24 | 14 018 752.63 | 74.89 |
| EMAAP-Q | Quito | Ene | 4 579.15 | 213 388.58 | -9.62 | -54 822.60 | - | 158 565.98 | 3.46 | - | - |
| | | Feb | 7 045.40 | 328 315.64 | -9.62 | -54 822.60 | - | 273 493.04 | 3.88 | 316 860.23 | 115.86 |
| | | Mar | 3 106.61 | 144 768.03 | -9.62 | -54 822.60 | - | 89 945.43 | 2.90 | 347 648.94 | 386.51 |
| | | Abr | 5 374.30 | 250 442.38 | -9.62 | -54 822.60 | - | 195 619.78 | 3.64 | 296 964.03 | 151.81 |
| | | May | 3 444.64 | 160 520.22 | -9.62 | -54 822.60 | - | 105 697.62 | 3.07 | 588 300.74 | 556.59 |
| | | Jun | 837.62 | 39 033.28 | -9.62 | -54 822.60 | - | -15 789.32 | -1.89 | 56 899.60 | -360.37 |
| | | Jul | 1 412.69 | 65 831.26 | -9.62 | -54 822.60 | - | 349 861.12 | 24.77 | - | - |
| | | Ago | 4 400.40 | 223 353.80 | -9.62 | -54 822.60 | - | 346 971.92 | 7.89 | 700 417.74 | 201.87 |
| | | Sep | 4 793.00 | 352 426.48 | -9.62 | -54 822.60 | - | 297 603.88 | 6.21 | - | - |
| | | Oct | 5 028.87 | 234 345.25 | -9.62 | -54 822.60 | - | 179 522.65 | 3.57 | 375 678.98 | 209.27 |
| | | Nov | 4 679.94 | 218 085.20 | -9.62 | -54 822.60 | - | 163 262.60 | 3.49 | - | - |
| | | Dic | 3 585.27 | 333 138.74 | -9.62 | -54 822.60 | - | 278 316.14 | 7.76 | 278 925.01 | 100.22 |
| Total Quito | | | 48 287.89 | 2 563 648.86 | -115.44 | -657 871.20 | - | 2 423 070.84 | 5.02 | 2 961 695.27 | 122.23 |
| Total EMAAP-Q | | | 48 287.89 | 2 563 648.86 | -115.44 | -657 871.20 | - | 2 423 070.84 | 5.02 | 2 961 695.27 | 122.23 |
| Hidroagoyán | Aga | Abr | 1 591.10 | 46 619.25 | - | - | - | 46 619.25 | 2.93 | 46 619.25 | 100.00 |
| | | May | 1 597.92 | 46 819.11 | - | - | - | 46 819.11 | 2.93 | 46 819.11 | 100.00 |
| | | Jun | 1 620.65 | 47 484.91 | - | - | - | 47 484.91 | 2.93 | 47 484.91 | 100.00 |
| | | Jul | 1 624.91 | 47 609.77 | - | - | - | 47 609.77 | 2.93 | 47 609.77 | 100.00 |
| | | Ago | 1 303.68 | 38 197.89 | - | - | - | 38 197.89 | 2.93 | 38 197.89 | 100.00 |
| | | Sep | 1 236.84 | 36 239.40 | - | - | - | 36 239.40 | 2.93 | 36 239.40 | 100.00 |
| | | Oct | 1 676.09 | 49 109.30 | - | - | - | 49 109.30 | 2.93 | 491.09 | 1.00 |
| | | Nov | 1 382.42 | 40 504.88 | - | - | - | 40 504.88 | 2.93 | 405.05 | 1.00 |
| | | Dic | 1 444.14 | 42 313.35 | - | - | - | 42 313.35 | 2.93 | 423.13 | 1.00 |
| Total Aga | | | 13 477.74 | 394 897.87 | - | - | - | 394 897.87 | 2.93 | 264 289.61 | 66.93 |

TRANSACCIONES MENSUALES DE VENTA DE ENERGÍA EN EL MERCADO DE CONTRATOS POR EMPRESAS GENERADORAS POR CLIENTE EN EL AÑO 2004

| Empresa | Cliente | Mes | Energía Vendida (MWh) | Energía Vendida (USD) | Potencia a Remunerar (MW) | Valores por Potencias (USD) | Otros (USD) | Total Factura (USD) | Precio Medio de venta (USD ¢/kWh) | Valores Recibidos (USD) | Recaudación (%) | |
|----------------------|----------------------|--------|-----------------------|-----------------------|---------------------------|-----------------------------|------------------|---------------------|-----------------------------------|-------------------------|---------------------|--------------|
| Hidroagoyán | Ambato | Ene | 2 299.98 | 46 712.63 | 2.98 | 16 975.85 | - | 63 688.48 | 2.77 | 63 688.51 | 100.00 | |
| | | Feb | 1 760.04 | 35 746.49 | 3.08 | 17 550.24 | - | 53 296.73 | 3.03 | 53 296.81 | 100.00 | |
| | | Mar | 2 639.39 | 53 606.01 | 3.18 | 18 128.68 | - | 71 734.69 | 2.72 | 71 734.70 | 100.00 | |
| | | Abr | 2 070.43 | 42 050.40 | 3.15 | 17 973.30 | - | 60 023.70 | 2.90 | 60 023.70 | 100.00 | |
| | | May | 3 037.75 | 61 696.79 | - | - | - | 61 696.79 | 2.03 | 61 696.79 | 100.00 | |
| | | Jun | 2 686.28 | 54 558.41 | - | - | - | 54 558.41 | 2.03 | 54 558.41 | 100.00 | |
| | | Jul | 3 285.20 | 66 722.39 | - | - | - | 66 722.39 | 2.03 | 66 722.40 | 100.00 | |
| | | Ago | 3 546.96 | 72 038.67 | - | - | - | 72 038.67 | 2.03 | 72 038.67 | 100.00 | |
| | | Sep | 2 394.91 | 48 640.57 | - | - | - | 48 640.57 | 2.03 | 486.41 | 1.00 | |
| | | Oct | 2 750.95 | 55 871.81 | - | - | - | 55 871.81 | 2.03 | 558.72 | 1.00 | |
| | | Nov | 2 666.65 | 54 159.59 | - | - | - | 54 159.59 | 2.03 | 541.60 | 1.00 | |
| | | Dic | 2 814.76 | 57 167.78 | - | - | - | 57 167.78 | 2.03 | 571.68 | 1.00 | |
| | Total Ambato | | | 31 953.30 | 648 971.55 | 12.39 | 70 628.07 | - | 719 599.62 | 2.25 | 505 918.39 | 70.31 |
| | Azogues | Ene | 4 322.28 | 136 812.90 | 0.68 | 3 903.93 | - | 140 716.83 | 3.26 | 100 454.60 | 71.39 | |
| | | Feb | 3 908.02 | 127 496.08 | 0.68 | 3 877.37 | - | 131 373.45 | 3.36 | 127 534.85 | 97.08 | |
| | | Mar | 4 666.25 | 126 961.94 | 0.60 | 3 404.21 | - | 130 366.15 | 2.79 | 128 846.33 | 98.83 | |
| | | Abr | 4 594.47 | 124 035.75 | 0.72 | 4 126.40 | - | 128 162.15 | 2.79 | 126 292.62 | 98.54 | |
| | | May | 5 082.32 | 136 804.72 | - | - | - | 136 804.72 | 2.69 | 136 804.72 | 100.00 | |
| | | Jun | 3 955.14 | 106 995.77 | - | - | - | 106 995.77 | 2.71 | 106 995.77 | 100.00 | |
| | | Jul | 5 034.06 | 135 869.00 | - | - | - | 135 869.00 | 2.70 | 135 869.00 | 100.00 | |
| | | Ago | 4 921.86 | 133 002.06 | - | - | - | 133 002.06 | 2.70 | 133 002.06 | 100.00 | |
| | | Sep | 4 827.28 | 130 584.55 | - | - | - | 130 584.55 | 2.71 | 8 610.21 | 6.59 | |
| | | Oct | 5 018.74 | 134 881.37 | - | - | - | 134 881.37 | 2.69 | 1 348.81 | 1.00 | |
| | | Nov | 4 490.87 | 122 442.88 | - | - | - | 122 442.88 | 2.73 | 1 224.43 | 1.00 | |
| | | Dic | 4 490.39 | 120 387.46 | - | - | - | 120 387.46 | 2.68 | 1 203.87 | 1.00 | |
| | Total Azogues | | | 55 311.67 | 1 536 274.47 | 2.69 | 15 311.91 | - | 1 551 586.38 | 2.81 | 1 008 187.27 | 64.98 |
| | Bolívar | Ene | 316.36 | 6 425.18 | 0.40 | 2 274.70 | - | 8 699.88 | 2.75 | 87.00 | 1.00 | |
| | | Feb | 240.70 | 4 888.54 | 0.41 | 2 359.80 | - | 7 248.34 | 3.01 | 72.48 | 1.00 | |
| | | Mar | 350.56 | 7 119.96 | 0.42 | 2 373.37 | - | 9 493.33 | 2.71 | 94.93 | 1.00 | |
| | | Abr | 281.78 | 5 722.93 | 0.41 | 2 364.53 | - | 8 087.46 | 2.87 | 644.62 | 7.97 | |
| | | May | 398.94 | 8 102.43 | - | - | - | 8 102.43 | 2.03 | 6 570.09 | 81.09 | |
| | | Jun | 350.13 | 7 111.22 | - | - | - | 7 111.22 | 2.03 | 4 240.10 | 59.63 | |
| | | Jul | 421.47 | 8 559.99 | - | - | - | 8 559.99 | 2.03 | 85.60 | 1.00 | |
| Ago | | 449.04 | 9 119.93 | - | - | - | 9 119.93 | 2.03 | 91.20 | 1.00 | | |
| Sep | | 312.84 | 6 353.75 | - | - | - | 6 353.75 | 2.03 | 63.54 | 1.00 | | |
| Oct | | 346.45 | 7 036.33 | - | - | - | 7 036.33 | 2.03 | 70.36 | 1.00 | | |
| Nov | | 314.90 | 6 395.55 | - | - | - | 6 395.55 | 2.03 | 63.96 | 1.00 | | |
| Dic | | 347.20 | 7 051.57 | - | - | - | 7 051.57 | 2.03 | 70.52 | 1.00 | | |
| Total Bolívar | | | 4 130.35 | 83 887.37 | 1.64 | 9 372.40 | - | 93 259.77 | 2.26 | 12 154.41 | 13.03 | |

TRANSACCIONES MENSUALES DE VENTA DE ENERGÍA EN EL MERCADO DE CONTRATOS POR EMPRESAS GENERADORAS POR CLIENTE EN EL AÑO 2004

| Empresa | Cliente | Mes | Energía Vendida (MWh) | Energía Vendida (USD) | Potencia a Remunerar (MW) | Valores por Potencias (USD) | Otros (USD) | Total Factura (USD) | Precio Medio de venta (USD ¢/kWh) | Valores Recibidos (USD) | Recaudación (%) | |
|-----------------------|-------------------------|----------|-----------------------|-----------------------|---------------------------|-----------------------------|-------------------|---------------------|-----------------------------------|-------------------------|-------------------|--------------|
| Hidroagoyán | CATEG-D | Ene | 21 318.48 | 432 978.27 | 28.00 | 159 609.69 | - | 592 587.96 | 2.78 | 5 925.88 | 1.00 | |
| | | Feb | 15 819.91 | 321 302.45 | 27.97 | 159 431.57 | - | 480 734.02 | 3.04 | 4 807.34 | 1.00 | |
| | | Mar | 25 378.76 | 515 442.61 | 30.61 | 174 481.50 | - | 689 924.11 | 2.72 | 6 899.24 | 1.00 | |
| | | Abr | 19 421.93 | 394 459.30 | 30.00 | 170 987.57 | - | 565 446.87 | 2.91 | 5 654.47 | 1.00 | |
| | | May | 23 609.72 | 479 513.45 | 29.59 | 168 667.67 | - | 648 181.12 | 2.75 | 6 481.81 | 1.00 | |
| | | Jun | 22 225.71 | 451 404.18 | - | - | - | 451 404.18 | 2.03 | 257 307.82 | 57.00 | |
| | | Jul | 26 468.30 | 537 571.16 | - | - | - | 537 571.16 | 2.03 | 5 375.71 | 1.00 | |
| | | Ago | 28 921.09 | 587 387.41 | - | - | - | 587 387.41 | 2.03 | 5 873.87 | 1.00 | |
| | | Sep | 19 389.71 | 393 805.10 | - | - | - | 393 805.10 | 2.03 | 3 938.05 | 1.00 | |
| | | Oct | 21 516.71 | 437 004.28 | - | - | - | 437 004.28 | 2.03 | 4 370.04 | 1.00 | |
| | | Nov | 19 505.61 | 396 159.02 | - | - | - | 396 159.02 | 2.03 | 3 961.59 | 1.00 | |
| | | Dic | 22 629.37 | 459 602.57 | - | - | - | 459 602.57 | 2.03 | 4 596.03 | 1.00 | |
| | Total CATEG-D | | | 266 205.31 | 5 406 629.80 | 146.17 | 833 178.00 | - | 6 239 807.80 | 2.34 | 315 191.86 | 5.05 |
| | Centro Sur | Ene | 3 458.04 | 70 232.69 | 4.50 | 25 671.89 | - | 95 904.58 | 2.77 | 95 904.59 | 100.00 | |
| | | Feb | 2 604.25 | 52 892.27 | 4.55 | 25 944.69 | - | 78 836.96 | 3.03 | 78 836.96 | 100.00 | |
| | | Mar | 3 344.86 | 67 934.11 | 4.82 | 27 450.97 | - | 95 385.08 | 2.85 | 95 385.08 | 100.00 | |
| | | Abr | 3 012.46 | 61 183.06 | 4.84 | 27 562.12 | - | 88 745.18 | 2.95 | 88 745.18 | 100.00 | |
| | | May | 4 018.50 | 81 615.81 | - | - | - | 81 615.81 | 2.03 | 81 615.81 | 100.00 | |
| | | Jun | 2 783.92 | 56 541.51 | - | - | - | 56 541.51 | 2.03 | 56 541.51 | 100.00 | |
| | | Jul | 4 032.12 | 81 892.43 | - | - | - | 81 892.43 | 2.03 | 81 892.43 | 100.00 | |
| | | Ago | 4 347.15 | 88 290.70 | - | - | - | 88 290.70 | 2.03 | 88 290.71 | 100.00 | |
| | | Sep | 2 734.45 | 55 536.58 | - | - | - | 55 536.58 | 2.03 | 55 536.58 | 100.00 | |
| | | Oct | 3 517.55 | 71 441.45 | - | - | - | 71 441.45 | 2.03 | 714.41 | 1.00 | |
| | | Nov | 3 111.00 | 63 184.38 | - | - | - | 63 184.38 | 2.03 | 631.84 | 1.00 | |
| | | Dic | 3 513.35 | 71 356.20 | - | - | - | 71 356.20 | 2.03 | 713.56 | 1.00 | |
| | Total Centro Sur | | | 40 477.66 | 822 101.20 | 18.71 | 106 629.67 | - | 928 730.87 | 2.29 | 724 808.66 | 78.04 |
| | Cotopaxi | Ene | 1 080.07 | 21 936.13 | 1.41 | 8 019.34 | - | 29 955.47 | 2.77 | 29 955.46 | 100.00 | |
| | | Feb | 782.49 | 15 892.41 | 1.37 | 7 811.57 | - | 23 703.98 | 3.03 | 23 703.98 | 100.00 | |
| | | Mar | 1 135.00 | 23 051.81 | 1.40 | 7 972.08 | - | 31 023.89 | 2.73 | 31 023.90 | 100.00 | |
| | | Abr | 906.70 | 18 415.09 | 1.38 | 7 856.54 | - | 26 271.63 | 2.90 | 26 271.63 | 100.00 | |
| | | May | 710.74 | 14 435.19 | - | - | - | 14 435.19 | 2.03 | 14 435.18 | 100.00 | |
| | | Jun | 616.44 | 12 519.89 | - | - | - | 12 519.89 | 2.03 | 12 519.89 | 100.00 | |
| | | Jul | 774.43 | 15 728.76 | - | - | - | 15 728.76 | 2.03 | 15 728.75 | 100.00 | |
| | | Ago | 1 368.65 | 27 797.38 | - | - | - | 27 797.38 | 2.03 | 27 797.38 | 100.00 | |
| | | Sep | 1 213.13 | 24 638.61 | - | - | - | 24 638.61 | 2.03 | 24 638.61 | 100.00 | |
| | | Oct | 1 418.04 | 28 800.31 | - | - | - | 28 800.31 | 2.03 | 288.00 | 1.00 | |
| Nov | | 1 328.56 | 26 983.11 | - | - | - | 26 983.11 | 2.03 | 269.83 | 1.00 | | |
| Dic | | 1 304.55 | 26 495.43 | - | - | - | 26 495.43 | 2.03 | 264.95 | 1.00 | | |
| Total Cotopaxi | | | 12 638.80 | 256 694.11 | 5.55 | 31 659.53 | - | 288 353.64 | 2.28 | 206 897.57 | 71.75 | |

TRANSACCIONES MENSUALES DE VENTA DE ENERGÍA EN EL MERCADO DE CONTRATOS POR EMPRESAS GENERADORAS POR CLIENTE EN EL AÑO 2004

| Empresa | Cliente | Mes | Energía Vendida (MWh) | Energía Vendida (USD) | Potencia a Remunerar (MW) | Valores por Potencias (USD) | Otros (USD) | Total Factura (USD) | Precio Medio de venta (USD ¢/kWh) | Valores Recibidos (USD) | Recaudación (%) | |
|----------------------|----------------------|----------|-----------------------|-----------------------|---------------------------|-----------------------------|------------------|---------------------|-----------------------------------|-------------------------|-------------------|--------------|
| Hidroagoyán | Cridesa | Ene | 1 693.61 | 52 446.72 | - | - | - | 52 446.72 | 3.10 | 52 446.72 | 100.00 | |
| | | Feb | 1 568.58 | 48 493.27 | - | - | - | 48 493.27 | 3.09 | 48 493.27 | 100.00 | |
| | | Mar | 1 784.22 | 56 255.90 | - | - | - | 56 255.90 | 3.15 | 56 255.90 | 100.00 | |
| | | Abr | 1 808.28 | 56 777.15 | - | - | - | 56 777.15 | 3.14 | 56 777.15 | 100.00 | |
| | | May | 2 128.72 | 69 173.69 | - | - | - | 69 173.69 | 3.25 | 69 173.69 | 100.00 | |
| | | Jun | 2 135.09 | 60 850.04 | - | - | - | 60 850.04 | 2.85 | 60 850.04 | 100.00 | |
| | | Jul | 2 283.60 | 65 082.68 | - | - | - | 65 082.68 | 2.85 | 65 082.68 | 100.00 | |
| | | Ago | 2 305.22 | 65 698.73 | - | - | - | 65 698.73 | 2.85 | 65 698.73 | 100.00 | |
| | | Sep | 2 170.16 | 61 849.58 | - | - | - | 61 849.58 | 2.85 | 618.50 | 1.00 | |
| | | Oct | 2 258.17 | 64 357.82 | - | - | - | 64 357.82 | 2.85 | 643.58 | 1.00 | |
| | | Nov | 2 246.04 | 64 012.26 | - | - | - | 64 012.26 | 2.85 | 640.12 | 1.00 | |
| | | Dic | 2 205.13 | 62 846.15 | - | - | - | 62 846.15 | 2.85 | 628.46 | 1.00 | |
| | Total Cridesa | | | 24 586.83 | 727 843.98 | - | - | - | 727 843.98 | 2.96 | 477 308.83 | 65.58 |
| | El Oro | Ene | 2 982.63 | 60 577.13 | 3.86 | 21 979.43 | - | 82 556.56 | 2.77 | 825.57 | 1.00 | |
| | | Feb | 2 222.94 | 45 147.89 | 3.92 | 22 352.89 | - | 67 500.78 | 3.04 | 675.01 | 1.00 | |
| | | Mar | 3 517.65 | 71 443.44 | 4.20 | 23 917.66 | - | 95 361.10 | 2.71 | 9 314.19 | 9.77 | |
| | | Abr | 2 781.57 | 56 493.66 | 4.22 | 24 068.30 | - | 80 561.96 | 2.90 | 11 988.71 | 14.88 | |
| | | May | 3 870.94 | 78 618.82 | - | - | - | 78 618.82 | 2.03 | 70 330.82 | 89.46 | |
| | | Jun | 3 212.94 | 65 254.78 | - | - | - | 65 254.78 | 2.03 | 65 254.78 | 100.00 | |
| | | Jul | 3 763.32 | 76 433.10 | - | - | - | 76 433.10 | 2.03 | 51 474.52 | 67.35 | |
| | | Ago | 4 198.84 | 85 278.39 | - | - | - | 85 278.39 | 2.03 | 852.78 | 1.00 | |
| | | Sep | 2 827.02 | 57 416.78 | - | - | - | 57 416.78 | 2.03 | 574.17 | 1.00 | |
| | | Oct | 3 032.75 | 61 595.16 | - | - | - | 61 595.16 | 2.03 | 615.95 | 1.00 | |
| | | Nov | 2 849.95 | 57 882.44 | - | - | - | 57 882.44 | 2.03 | 578.82 | 1.00 | |
| | | Dic | 3 246.89 | 65 944.31 | - | - | - | 65 944.31 | 2.03 | 659.44 | 1.00 | |
| | Total El Oro | | | 38 507.43 | 782 085.89 | 16.20 | 92 318.28 | - | 874 404.17 | 2.27 | 213 144.76 | 24.38 |
| | Enkador | Ene | 1 432.73 | 41 652.54 | - | - | - | 41 652.54 | 2.91 | 41 652.54 | 100.00 | |
| | | Feb | 1 438.76 | 42 271.56 | - | - | - | 42 271.56 | 2.94 | 42 271.56 | 100.00 | |
| | | Mar | 1 544.34 | 46 261.14 | - | - | - | 46 261.14 | 3.00 | 46 261.14 | 100.00 | |
| | | Abr | 1 509.00 | 45 210.71 | - | - | - | 45 210.71 | 3.00 | 45 210.71 | 100.00 | |
| | | May | 1 547.53 | 47 934.68 | - | - | - | 47 934.68 | 3.10 | 47 934.68 | 100.00 | |
| | | Jun | 1 533.34 | 45 540.32 | - | - | - | 45 540.32 | 2.97 | 45 540.32 | 100.00 | |
| | | Jul | 1 538.50 | 45 693.45 | - | - | - | 45 693.45 | 2.97 | 45 693.45 | 100.00 | |
| | | Ago | 1 536.92 | 45 646.55 | - | - | - | 45 646.55 | 2.97 | 456.47 | 1.00 | |
| | | Sep | 1 479.43 | 42 163.61 | - | - | - | 42 163.61 | 2.85 | 421.64 | 1.00 | |
| | | Oct | 1 644.44 | 46 866.48 | - | - | - | 46 866.48 | 2.85 | 468.66 | 1.00 | |
| Nov | | 1 620.56 | 46 186.02 | - | - | - | 46 186.02 | 2.85 | 461.86 | 1.00 | | |
| Dic | | 1 561.26 | 44 495.88 | - | - | - | 44 495.88 | 2.85 | 444.96 | 1.00 | | |
| Total Enkador | | | 18 386.80 | 539 922.93 | - | - | - | 539 922.93 | 2.94 | 316 817.98 | 58.68 | |

TRANSACCIONES MENSUALES DE VENTA DE ENERGÍA EN EL MERCADO DE CONTRATOS POR EMPRESAS GENERADORAS POR CLIENTE EN EL AÑO 2004

| Empresa | Cliente | Mes | Energía Vendida (MWh) | Energía Vendida (USD) | Potencia a Remunerar (MW) | Valores por Potencias (USD) | Otros (USD) | Total Factura (USD) | Precio Medio de venta (USD €/kWh) | Valores Recibidos (USD) | Recaudación (%) | |
|-----------------------|------------------------------|----------|-----------------------|-----------------------|---------------------------|-----------------------------|-------------------|---------------------|-----------------------------------|-------------------------|-------------------|--------------|
| Hidroagoyán | Esmeraldas | Ene | 1 873.99 | 38 060.77 | 2.41 | 13 715.92 | - | 51 776.69 | 2.76 | 517.77 | 1.00 | |
| | | Feb | 1 444.45 | 29 336.87 | 2.54 | 14 459.48 | - | 43 796.35 | 3.03 | 437.96 | 1.00 | |
| | | Mar | 2 176.91 | 44 213.01 | 2.58 | 14 695.86 | - | 58 908.87 | 2.71 | 589.09 | 1.00 | |
| | | Abr | 4 559.09 | 92 595.18 | 6.96 | 39 687.39 | - | 132 282.57 | 2.90 | 2 298.25 | 1.74 | |
| | | May | 2 523.75 | 51 257.33 | - | - | - | 51 257.33 | 2.03 | 39 102.82 | 76.29 | |
| | | Jun | 2 203.17 | 44 746.37 | - | - | - | 44 746.37 | 2.03 | 31 996.11 | 71.51 | |
| | | Jul | 2 740.39 | 55 657.31 | - | - | - | 55 657.31 | 2.03 | 556.57 | 1.00 | |
| | | Ago | 3 114.80 | 63 261.68 | - | - | - | 63 261.68 | 2.03 | 632.62 | 1.00 | |
| | | Sep | 2 023.56 | 41 098.50 | - | - | - | 41 098.50 | 2.03 | 410.99 | 1.00 | |
| | | Oct | 2 392.71 | 48 595.89 | - | - | - | 48 595.89 | 2.03 | 485.96 | 1.00 | |
| | | Nov | 2 016.27 | 40 950.34 | - | - | - | 40 950.34 | 2.03 | 409.50 | 1.00 | |
| | | Dic | 2 287.53 | 46 459.72 | - | - | - | 46 459.72 | 2.03 | 464.60 | 1.00 | |
| | Total Esmeraldas | | | 29 356.62 | 596 232.97 | 14.48 | 82 558.65 | - | 678 791.62 | 2.31 | 77 902.24 | 11.48 |
| | Guayas-Los Ríos | Ene | 4 734.93 | 96 166.53 | 6.10 | 34 742.59 | - | 130 909.12 | 2.76 | 1 309.09 | 1.00 | |
| | | Feb | 3 373.66 | 68 519.08 | 5.92 | 33 769.71 | - | 102 288.79 | 3.03 | 1 022.89 | 1.00 | |
| | | Mar | 5 291.96 | 107 479.71 | 6.33 | 36 106.99 | - | 143 586.70 | 2.71 | 1 435.87 | 1.00 | |
| | | Abr | 1 812.36 | 36 808.97 | 2.73 | 15 572.57 | - | 52 381.54 | 2.89 | 1 322.83 | 2.53 | |
| | | May | 6 579.62 | 133 632.12 | - | - | - | 133 632.12 | 2.03 | 24 537.99 | 18.36 | |
| | | Jun | 5 433.38 | 110 351.99 | - | - | - | 110 351.99 | 2.03 | 80 889.38 | 73.30 | |
| | | Jul | 6 002.58 | 121 912.49 | - | - | - | 121 912.49 | 2.03 | 16 375.16 | 13.43 | |
| | | Ago | 6 700.17 | 136 080.37 | - | - | - | 136 080.37 | 2.03 | 1 360.80 | 1.00 | |
| | | Sep | 4 707.66 | 95 612.66 | - | - | - | 95 612.66 | 2.03 | 956.13 | 1.00 | |
| | | Oct | 5 168.54 | 104 973.02 | - | - | - | 104 973.02 | 2.03 | 1 049.73 | 1.00 | |
| | | Nov | 4 624.45 | 93 922.54 | - | - | - | 93 922.54 | 2.03 | 939.23 | 1.00 | |
| | | Dic | 5 233.01 | 106 282.51 | - | - | - | 106 282.51 | 2.03 | 1 062.83 | 1.00 | |
| | Total Guayas-Los Ríos | | | 59 662.33 | 1 211 741.99 | 21.09 | 120 191.86 | - | 1 331 933.85 | 2.23 | 132 261.92 | 9.93 |
| | Los Ríos | Ene | 1 446.82 | 29 384.88 | 1.86 | 10 602.17 | - | 39 987.05 | 2.76 | 399.87 | 1.00 | |
| | | Feb | 1 011.05 | 20 534.48 | 1.76 | 10 049.04 | - | 30 583.52 | 3.02 | 305.84 | 1.00 | |
| | | Mar | 1 552.72 | 31 535.68 | 1.84 | 10 510.12 | - | 42 045.80 | 2.71 | 420.46 | 1.00 | |
| | | Abr | 1 278.06 | 25 957.40 | 1.92 | 10 959.11 | - | 36 916.51 | 2.89 | 10 165.03 | 27.54 | |
| | | May | 1 921.03 | 39 016.12 | - | - | - | 39 016.12 | 2.03 | 390.16 | 1.00 | |
| | | Jun | 1 617.82 | 32 857.94 | - | - | - | 32 857.94 | 2.03 | 26 623.50 | 81.03 | |
| | | Jul | 1 807.55 | 36 711.36 | - | - | - | 36 711.36 | 2.03 | 367.11 | 1.00 | |
| | | Ago | 2 048.48 | 41 604.72 | - | - | - | 41 604.72 | 2.03 | 416.05 | 1.00 | |
| | | Sep | 1 423.24 | 28 905.98 | - | - | - | 28 905.98 | 2.03 | 289.06 | 1.00 | |
| | | Oct | 1 590.65 | 32 306.08 | - | - | - | 32 306.08 | 2.03 | 323.06 | 1.00 | |
| Nov | | 1 440.16 | 29 249.73 | - | - | - | 29 249.73 | 2.03 | 292.50 | 1.00 | | |
| Dic | | 1 617.58 | 32 853.10 | - | - | - | 32 853.10 | 2.03 | 328.53 | 1.00 | | |
| Total Los Ríos | | | 18 755.17 | 380 917.48 | 7.39 | 42 120.44 | - | 423 037.92 | 2.26 | 40 321.16 | 9.53 | |

TRANSACCIONES MENSUALES DE VENTA DE ENERGÍA EN EL MERCADO DE CONTRATOS POR EMPRESAS GENERADORAS POR CLIENTE EN EL AÑO 2004

| Empresa | Cliente | Mes | Energía Vendida (MWh) | Energía Vendida (USD) | Potencia a Remunerar (MW) | Valores por Potencias (USD) | Otros (USD) | Total Factura (USD) | Precio Medio de venta (USD ¢/kWh) | Valores Recibidos (USD) | Recaudación (%) | |
|--------------------|----------------------|----------|-----------------------|-----------------------|---------------------------|-----------------------------|-------------------|---------------------|-----------------------------------|-------------------------|-------------------|--------------|
| Hidroagoyán | Manabí | Ene | 5 531.74 | 112 349.72 | 7.12 | 40 561.37 | - | 152 911.09 | 2.76 | 1 529.11 | 1.00 | |
| | | Feb | 4 084.36 | 82 953.35 | 7.21 | 41 111.42 | - | 124 064.77 | 3.04 | 1 240.65 | 1.00 | |
| | | Mar | 6 251.14 | 126 960.71 | 7.42 | 42 281.69 | - | 169 242.40 | 2.71 | 33 349.34 | 19.71 | |
| | | Abr | 5 015.39 | 101 862.50 | 7.56 | 43 099.81 | - | 144 962.31 | 2.89 | 1 449.62 | 1.00 | |
| | | May | 7 001.92 | 142 208.92 | - | - | - | 142 208.92 | 2.03 | 50 648.93 | 35.62 | |
| | | Jun | 5 907.38 | 119 978.87 | - | - | - | 119 978.87 | 2.03 | 105 188.31 | 87.67 | |
| | | Jul | 7 220.47 | 146 647.70 | - | - | - | 146 647.70 | 2.03 | 25 442.61 | 17.35 | |
| | | Ago | 7 903.72 | 160 524.55 | - | - | - | 160 524.55 | 2.03 | 1 605.25 | 1.00 | |
| | | Sep | 5 417.14 | 110 022.16 | - | - | - | 110 022.16 | 2.03 | 1 100.22 | 1.00 | |
| | | Oct | 6 111.81 | 124 130.87 | - | - | - | 124 130.87 | 2.03 | 1 241.31 | 1.00 | |
| | | Nov | 5 505.62 | 111 819.10 | - | - | - | 111 819.10 | 2.03 | 1 118.19 | 1.00 | |
| | | Dic | 6 255.13 | 127 041.72 | - | - | - | 127 041.72 | 2.03 | 1 270.42 | 1.00 | |
| | Total Manabí | | | 72 205.82 | 1 466 500.17 | 29.31 | 167 054.29 | - | 1 633 554.46 | 2.26 | 225 183.95 | 13.78 |
| | Milagro | Ene | 2 354.18 | 47 813.35 | 3.02 | 17 219.24 | - | 65 032.59 | 2.76 | 650.33 | 1.00 | |
| | | Feb | 1 701.63 | 34 560.18 | 2.97 | 16 946.67 | - | 51 506.85 | 3.03 | 515.07 | 1.00 | |
| | | Mar | 2 610.66 | 53 022.60 | 3.11 | 17 720.22 | - | 70 742.82 | 2.71 | 707.43 | 1.00 | |
| | | Abr | 2 049.28 | 41 620.88 | 3.10 | 17 668.18 | - | 59 289.06 | 2.89 | 592.89 | 1.00 | |
| | | May | 2 930.79 | 59 524.34 | - | - | - | 59 524.34 | 2.03 | 25 986.08 | 43.66 | |
| | | Jun | 2 464.56 | 50 055.22 | - | - | - | 50 055.22 | 2.03 | 50 055.22 | 100.00 | |
| | | Jul | 2 926.02 | 59 427.51 | - | - | - | 59 427.51 | 2.03 | 17 335.92 | 29.17 | |
| | | Ago | 3 181.27 | 64 611.59 | - | - | - | 64 611.59 | 2.03 | 646.12 | 1.00 | |
| | | Sep | 2 025.95 | 41 147.06 | - | - | - | 41 147.06 | 2.03 | 411.47 | 1.00 | |
| | | Oct | 2 227.68 | 45 244.18 | - | - | - | 45 244.18 | 2.03 | 452.44 | 1.00 | |
| | | Nov | 2 035.16 | 41 334.02 | - | - | - | 41 334.02 | 2.03 | 413.34 | 1.00 | |
| | | Dic | 2 366.39 | 48 061.34 | - | - | - | 48 061.34 | 2.03 | 480.61 | 1.00 | |
| | Total Milagro | | | 28 873.57 | 586 422.27 | 12.20 | 69 554.31 | - | 655 976.58 | 2.27 | 98 246.92 | 14.98 |
| | Norte | Ene | 2 078.36 | 42 211.55 | 2.69 | 15 318.29 | - | 57 529.84 | 2.77 | 57 530.25 | 100.00 | |
| | | Feb | 1 647.43 | 33 459.32 | 2.87 | 16 361.00 | - | 49 820.32 | 3.02 | 8 981.10 | 18.03 | |
| | | Mar | 2 428.77 | 49 328.37 | 2.90 | 16 502.81 | - | 65 831.18 | 2.71 | 32 282.43 | 49.04 | |
| | | Abr | 1 928.82 | 39 174.26 | 2.90 | 16 545.22 | - | 55 719.48 | 2.89 | 20 795.46 | 37.32 | |
| | | May | 2 708.81 | 55 015.92 | - | - | - | 55 015.92 | 2.03 | 55 015.92 | 100.00 | |
| | | Jun | 2 422.00 | 49 190.76 | - | - | - | 49 190.76 | 2.03 | 49 190.77 | 100.00 | |
| | | Jul | 2 996.67 | 60 862.45 | - | - | - | 60 862.45 | 2.03 | 8 826.92 | 14.50 | |
| | | Ago | 3 322.93 | 67 488.77 | - | - | - | 67 488.77 | 2.03 | 31 549.63 | 46.75 | |
| | | Sep | 2 136.75 | 43 397.35 | - | - | - | 43 397.35 | 2.03 | 433.97 | 1.00 | |
| | | Oct | 2 294.69 | 46 605.18 | - | - | - | 46 605.18 | 2.03 | 466.05 | 1.00 | |
| Nov | | 2 096.65 | 42 582.95 | - | - | - | 42 582.95 | 2.03 | 425.83 | 1.00 | | |
| Dic | | 2 225.92 | 45 208.54 | - | - | - | 45 208.54 | 2.03 | 452.09 | 1.00 | | |
| Total Norte | | | 28 287.81 | 574 525.41 | 11.36 | 64 727.32 | - | 639 252.73 | 2.26 | 265 950.43 | 41.60 | |

TRANSACCIONES MENSUALES DE VENTA DE ENERGÍA EN EL MERCADO DE CONTRATOS POR EMPRESAS GENERADORAS POR CLIENTE EN EL AÑO 2004

| Empresa | Cliente | Mes | Energía Vendida (MWh) | Energía Vendida (USD) | Potencia a Remunerar (MW) | Valores por Potencias (USD) | Otros (USD) | Total Factura (USD) | Precio Medio de venta (USD €/kWh) | Valores Recibidos (USD) | Recaudación (%) |
|-----------------------|--------------------|------------------|-----------------------|-----------------------|---------------------------|-----------------------------|-------------------|---------------------|-----------------------------------|-------------------------|-----------------|
| Hidroagoyán | Pica | Jun | 1 981.04 | 56 459.52 | - | - | - | 56 459.52 | 2.85 | 56 459.52 | 100.00 |
| | | Jul | 2 035.30 | 58 006.15 | - | - | - | 58 006.15 | 2.85 | 58 006.15 | 100.00 |
| | | Ago | 2 151.36 | 61 313.75 | - | - | - | 61 313.75 | 2.85 | 61 313.75 | 100.00 |
| | | Sep | 2 109.30 | 60 115.14 | - | - | - | 60 115.14 | 2.85 | 601.15 | 1.00 |
| | | Oct | 1 921.40 | 54 759.83 | - | - | - | 54 759.83 | 2.85 | 547.60 | 1.00 |
| | | Nov | 1 835.02 | 52 298.14 | - | - | - | 52 298.14 | 2.85 | 522.98 | 1.00 |
| | | Dic | 1 893.56 | 53 966.59 | - | - | - | 53 966.59 | 2.85 | 539.67 | 1.00 |
| | Total Pica | | 13 926.99 | 396 919.12 | - | - | - | 396 919.12 | 2.85 | 177 990.81 | 44.84 |
| | Quito | Ene | 16 607.82 | 337 304.79 | 21.87 | 124 637.11 | - | 461 941.90 | 2.78 | 461 941.89 | 100.00 |
| | | Feb | 12 905.69 | 262 114.47 | 22.53 | 128 395.47 | - | 390 509.94 | 3.03 | 390 509.94 | 100.00 |
| | | Mar | 19 838.86 | 402 927.24 | 24.07 | 137 204.76 | - | 540 132.00 | 2.72 | 373 400.98 | 69.13 |
| | | Abr | 15 510.09 | 315 009.83 | 23.85 | 135 955.26 | - | 450 965.09 | 2.91 | 450 965.09 | 100.00 |
| | | May | 21 706.78 | 440 864.77 | - | - | - | 440 864.77 | 2.03 | 440 864.77 | 100.00 |
| | | Jun | 17 751.50 | 360 532.89 | - | - | - | 360 532.89 | 2.03 | 360 532.89 | 100.00 |
| | | Jul | 21 317.54 | 432 959.31 | - | - | - | 432 959.31 | 2.03 | 4 329.59 | 1.00 |
| | | Ago | 23 334.55 | 473 924.72 | - | - | - | 473 924.72 | 2.03 | 4 739.25 | 1.00 |
| | | Sep | 16 375.50 | 332 586.41 | - | - | - | 332 586.41 | 2.03 | 3 325.86 | 1.00 |
| | | Oct | 18 820.45 | 382 243.27 | - | - | - | 382 243.27 | 2.03 | 3 822.43 | 1.00 |
| | | Nov | 17 426.35 | 353 929.26 | - | - | - | 353 929.26 | 2.03 | 3 539.29 | 1.00 |
| | | Dic | 18 038.00 | 366 351.79 | - | - | - | 366 351.79 | 2.03 | 3 663.52 | 1.00 |
| | Total Quito | | 219 633.12 | 4 460 748.76 | 92.31 | 526 192.60 | - | 4 986 941.36 | 2.27 | 2 501 635.50 | 50.16 |
| | Riobamba | Ene | 1 044.84 | 21 220.66 | 1.33 | 7 571.71 | - | 28 792.37 | 2.76 | 28 792.37 | 100.00 |
| | | Feb | 797.84 | 16 204.03 | 1.37 | 7 811.51 | - | 24 015.54 | 3.01 | 24 015.54 | 100.00 |
| | | Mar | 1 191.64 | 24 202.25 | 1.43 | 8 136.63 | - | 32 338.88 | 2.71 | 29 206.71 | 90.31 |
| | | Abr | 964.82 | 19 595.59 | 1.44 | 8 203.73 | - | 27 799.32 | 2.88 | 25 277.54 | 90.93 |
| | | May | 1 345.24 | 27 321.73 | - | - | - | 27 321.73 | 2.03 | 27 321.73 | 100.00 |
| | | Jun | 1 215.12 | 24 679.04 | - | - | - | 24 679.04 | 2.03 | 24 679.04 | 100.00 |
| | | Jul | 1 484.30 | 30 146.13 | - | - | - | 30 146.13 | 2.03 | 30 146.14 | 100.00 |
| | | Ago | 1 552.31 | 31 527.47 | - | - | - | 31 527.47 | 2.03 | 31 527.47 | 100.00 |
| | | Sep | 1 065.31 | 21 636.36 | - | - | - | 21 636.36 | 2.03 | 21 636.36 | 100.00 |
| Oct | | 1 176.85 | 23 901.86 | - | - | - | 23 901.86 | 2.03 | 239.02 | 1.00 | |
| Nov | | 1 068.44 | 21 699.97 | - | - | - | 21 699.97 | 2.03 | 217.00 | 1.00 | |
| Dic | 1 137.46 | 23 101.89 | - | - | - | 23 101.89 | 2.03 | 231.02 | 1.00 | | |
| Total Riobamba | | 14 044.16 | 285 236.98 | 5.57 | 31 723.58 | - | 316 960.56 | 2.26 | 243 289.95 | 76.76 | |

TRANSACCIONES MENSUALES DE VENTA DE ENERGÍA EN EL MERCADO DE CONTRATOS POR EMPRESAS GENERADORAS POR CLIENTE EN EL AÑO 2004

| Empresa | Cliente | Mes | Energía Vendida (MWh) | Energía Vendida (USD) | Potencia a Remunerar (MW) | Valores por Potencias (USD) | Otros (USD) | Total Factura (USD) | Precio Medio de venta (USD €/kWh) | Valores Recibidos (USD) | Recaudación (%) | |
|------------------|---------------------------|----------|-----------------------|-----------------------|---------------------------|-----------------------------|------------------|---------------------|-----------------------------------|-------------------------|-------------------|--------------|
| Hidroagoyán | Sta. Elena | Ene | 1 938.66 | 39 374.28 | 2.47 | 14 102.71 | - | 53 476.99 | 2.76 | 534.77 | 1.00 | |
| | | Feb | 1 537.80 | 31 232.67 | 2.73 | 15 537.46 | - | 46 770.13 | 3.04 | 467.70 | 1.00 | |
| | | Mar | 2 365.93 | 48 052.07 | 2.77 | 15 817.22 | - | 63 869.29 | 2.70 | 4 757.80 | 7.45 | |
| | | Abr | 1 815.71 | 36 876.98 | 2.71 | 15 434.40 | - | 52 311.38 | 2.88 | 523.11 | 1.00 | |
| | | May | 2 270.35 | 46 110.87 | - | - | - | 46 110.87 | 2.03 | 23 966.17 | 51.98 | |
| | | Jun | 1 917.21 | 38 938.45 | - | - | - | 38 938.45 | 2.03 | 38 451.92 | 98.75 | |
| | | Jul | 2 128.51 | 43 230.12 | - | - | - | 43 230.12 | 2.03 | 16 720.25 | 38.68 | |
| | | Ago | 2 498.57 | 50 745.90 | - | - | - | 50 745.90 | 2.03 | 507.46 | 1.00 | |
| | | Sep | 1 633.97 | 33 185.89 | - | - | - | 33 185.89 | 2.03 | 331.86 | 1.00 | |
| | | Oct | 1 759.99 | 35 745.41 | - | - | - | 35 745.41 | 2.03 | 357.45 | 1.00 | |
| | | Nov | 1 642.46 | 33 358.27 | - | - | - | 33 358.27 | 2.03 | 333.58 | 1.00 | |
| | | Dic | 1 910.62 | 38 804.71 | - | - | - | 38 804.71 | 2.03 | 388.05 | 1.00 | |
| | Total Sta. Elena | | | 23 419.77 | 475 655.62 | 10.68 | 60 891.79 | - | 536 547.41 | 2.29 | 87 340.13 | 16.28 |
| | Sto. Domingo | Ene | 1 702.90 | 34 585.89 | 2.19 | 12 469.15 | - | 47 055.04 | 2.76 | 12 927.43 | 27.47 | |
| | | Feb | 1 270.30 | 25 799.88 | 2.21 | 12 609.09 | - | 38 408.97 | 3.02 | 4 480.70 | 11.67 | |
| | | Mar | 1 961.01 | 39 828.12 | 2.35 | 13 386.85 | - | 53 214.97 | 2.71 | 15 323.34 | 28.80 | |
| | | Abr | 1 578.34 | 32 056.04 | 2.38 | 13 581.57 | - | 45 637.61 | 2.89 | 28 007.74 | 61.37 | |
| | | May | 2 257.89 | 45 857.68 | - | - | - | 45 857.68 | 2.03 | 38 472.04 | 83.89 | |
| | | Jun | 1 830.98 | 37 187.27 | - | - | - | 37 187.27 | 2.03 | 37 187.26 | 100.00 | |
| | | Jul | 2 315.25 | 47 022.76 | - | - | - | 47 022.76 | 2.03 | 40 348.38 | 85.81 | |
| | | Ago | 2 474.68 | 50 260.74 | - | - | - | 50 260.74 | 2.03 | 50 260.74 | 100.00 | |
| | | Sep | 1 668.58 | 33 888.81 | - | - | - | 33 888.81 | 2.03 | 338.89 | 1.00 | |
| | | Oct | 1 845.82 | 37 488.67 | - | - | - | 37 488.67 | 2.03 | 374.89 | 1.00 | |
| | | Nov | 1 694.00 | 34 405.04 | - | - | - | 34 405.04 | 2.03 | 344.05 | 1.00 | |
| | | Dic | 1 838.63 | 37 342.56 | - | - | - | 37 342.56 | 2.03 | 373.43 | 1.00 | |
| | Total Sto. Domingo | | | 22 438.38 | 455 723.46 | 9.13 | 52 046.66 | - | 507 770.12 | 2.26 | 228 438.87 | 44.99 |
| | Sur | Ene | 1 165.44 | 23 670.16 | 1.49 | 8 467.87 | - | 32 138.03 | 2.76 | 32 138.03 | 100.00 | |
| | | Feb | 868.64 | 17 641.99 | 1.50 | 8 553.82 | - | 26 195.81 | 3.02 | 3 007.20 | 11.48 | |
| | | Mar | 1 310.14 | 26 608.84 | 1.57 | 8 934.29 | - | 35 543.13 | 2.71 | 2 312.05 | 6.50 | |
| | | Abr | 1 059.20 | 21 512.37 | 1.59 | 9 050.46 | - | 30 562.83 | 2.89 | 28 412.30 | 92.96 | |
| | | May | 1 503.01 | 30 526.08 | - | - | - | 30 526.08 | 2.03 | 30 526.08 | 100.00 | |
| | | Jun | 1 311.88 | 26 644.25 | - | - | - | 26 644.25 | 2.03 | 26 644.25 | 100.00 | |
| | | Jul | 1 621.95 | 32 941.82 | - | - | - | 32 941.82 | 2.03 | 8 007.15 | 24.31 | |
| | | Ago | 1 735.70 | 35 252.01 | - | - | - | 35 252.01 | 2.03 | 19 243.08 | 54.59 | |
| | | Sep | 1 186.95 | 24 106.94 | - | - | - | 24 106.94 | 2.03 | 241.07 | 1.00 | |
| | | Oct | 1 291.76 | 26 235.62 | - | - | - | 26 235.62 | 2.03 | 262.36 | 1.00 | |
| Nov | | 1 185.89 | 24 085.46 | - | - | - | 24 085.46 | 2.03 | 240.85 | 1.00 | | |
| Dic | | 1 276.55 | 25 926.79 | - | - | - | 25 926.79 | 2.03 | 259.27 | 1.00 | | |
| Total Sur | | | 15 517.10 | 315 152.33 | 6.14 | 35 006.44 | - | 350 158.77 | 2.26 | 151 293.69 | 43.21 | |

TRANSACCIONES MENSUALES DE VENTA DE ENERGÍA EN EL MERCADO DE CONTRATOS POR EMPRESAS GENERADORAS POR CLIENTE EN EL AÑO 2004

| Empresa | Cliente | Mes | Energía Vendida (MWh) | Energía Vendida (USD) | Potencia a Remunerar (MW) | Valores por Potencias (USD) | Otros (USD) | Total Factura (USD) | Precio Medio de venta (USD ¢/kWh) | Valores Recibidos (USD) | Recaudación (%) | |
|---------------------------|------------------------|--------|-----------------------|-----------------------|---------------------------|-----------------------------|-------------|---------------------|-----------------------------------|-------------------------|-------------------|--------------|
| Hidroagoyán | Provefrut | Ene | 856.52 | 25 373.31 | - | - | - | 25 373.31 | 2.96 | 25 373.31 | 100.00 | |
| | | Feb | 771.93 | 22 684.27 | - | - | - | 22 684.27 | 2.94 | 22 684.27 | 100.00 | |
| | | Mar | 920.15 | 27 973.50 | - | - | - | 27 973.50 | 3.04 | 27 973.50 | 100.00 | |
| | | Abr | 939.07 | 28 686.30 | - | - | - | 28 686.30 | 3.05 | 28 686.30 | 100.00 | |
| | | May | 828.65 | 25 823.01 | - | - | - | 25 823.01 | 3.12 | 25 823.01 | 100.00 | |
| | | Jun | 872.68 | 26 834.76 | - | - | - | 26 834.76 | 3.07 | 26 834.76 | 100.00 | |
| | | Jul | 1 002.22 | 31 372.34 | - | - | - | 31 372.34 | 3.13 | - | - | |
| | Total Provefrut | | | 6 191.22 | 188 747.50 | - | - | - | 188 747.50 | 3.05 | 157 375.16 | 83.38 |
| | Empesec | Ene | 970.27 | 31 420.29 | - | - | - | 31 420.29 | 3.24 | 31 420.29 | 100.00 | |
| | | Feb | 873.58 | 25 661.21 | - | - | - | 25 661.21 | 2.94 | 25 661.21 | 100.00 | |
| | | Mar | 996.59 | 30 173.94 | - | - | - | 30 173.94 | 3.03 | 30 173.94 | 100.00 | |
| | | Abr | 818.50 | 24 730.66 | - | - | - | 24 730.66 | 3.02 | 24 730.66 | 100.00 | |
| | | May | 882.18 | 27 554.03 | - | - | - | 27 554.03 | 3.12 | 27 554.03 | 100.00 | |
| | | Jun | 909.76 | 27 833.06 | - | - | - | 27 833.06 | 3.06 | 27 833.06 | 100.00 | |
| | | Jul | 870.03 | 27 239.49 | - | - | - | 27 239.49 | 3.13 | 27 239.49 | 100.00 | |
| | | Ago | 527.32 | 15 028.56 | - | - | - | 15 028.56 | 2.85 | 15 028.56 | 100.00 | |
| | | Sep | 649.15 | 18 500.63 | - | - | - | 18 500.63 | 2.85 | 18 500.63 | 100.00 | |
| | | Oct | 663.90 | 18 921.12 | - | - | - | 18 921.12 | 2.85 | 189.21 | 1.00 | |
| | | Nov | 895.16 | 25 512.17 | - | - | - | 25 512.17 | 2.85 | 255.12 | 1.00 | |
| | | Dic | 843.17 | 24 030.43 | - | - | - | 24 030.43 | 2.85 | 240.30 | 1.00 | |
| | Total Empesec | | | 9 899.60 | 296 605.59 | - | - | - | 296 605.59 | 3.00 | 228 826.50 | 77.15 |
| | Molinera | Ene | 792.98 | 21 965.92 | - | - | - | 21 965.92 | 2.77 | 21 965.92 | 100.00 | |
| | | Feb | 754.12 | 20 828.38 | - | - | - | 20 828.38 | 2.76 | 20 828.38 | 100.00 | |
| | | Mar | 858.80 | 24 646.94 | - | - | - | 24 646.94 | 2.87 | 24 646.94 | 100.00 | |
| | | Abr | 796.40 | 22 706.40 | - | - | - | 22 706.40 | 2.85 | 22 706.40 | 100.00 | |
| | | May | 690.52 | 20 332.63 | - | - | - | 20 332.63 | 2.94 | 20 332.63 | 100.00 | |
| | | Jun | 804.66 | 23 868.29 | - | - | - | 23 868.29 | 2.97 | 23 868.29 | 100.00 | |
| | | Jul | 851.28 | 25 831.23 | - | - | - | 25 831.23 | 3.03 | 25 831.23 | 100.00 | |
| | | Ago | 675.21 | 19 243.56 | - | - | - | 19 243.56 | 2.85 | 19 248.62 | 100.03 | |
| | | Sep | 833.14 | 23 744.44 | - | - | - | 23 744.44 | 2.85 | 237.44 | 1.00 | |
| Oct | | 784.49 | 22 358.09 | - | - | - | 22 358.09 | 2.85 | 223.58 | 1.00 | | |
| Nov | | 832.22 | 23 718.32 | - | - | - | 23 718.32 | 2.85 | 237.18 | 1.00 | | |
| Dic | | 811.37 | 23 123.97 | - | - | - | 23 123.97 | 2.85 | 231.24 | 1.00 | | |
| Total Molinera | | | 9 485.20 | 272 368.17 | - | - | - | 272 368.17 | 2.87 | 180 357.85 | 66.22 | |
| Plasticaucho | Dic | 875.24 | 24 506.58 | - | - | - | 24 506.58 | 2.80 | 245.07 | 1.00 | | |
| Total Plasticaucho | | | 875.24 | 24 506.58 | - | - | - | 24 506.58 | 2.80 | 245.07 | 1.00 | |

TRANSACCIONES MENSUALES DE VENTA DE ENERGÍA EN EL MERCADO DE CONTRATOS POR EMPRESAS GENERADORAS POR CLIENTE EN EL AÑO 2004

| Empresa | Cliente | Mes | Energía Vendida (MWh) | Energía Vendida (USD) | Potencia a Remunerar (MW) | Valores por Potencias (USD) | Otros (USD) | Total Factura (USD) | Precio Medio de venta (USD €/kWh) | Valores Recibidos (USD) | Recaudación (%) | |
|---------------------------|---------------------|----------------------------------|-----------------------|-----------------------|---------------------------|-----------------------------|-------------|---------------------|-----------------------------------|-------------------------|-----------------|-------------------|
| Hidroagoyán | Cemento Chimborazo | Ene | 2 844.71 | 86 269.74 | - | - | - | 86 269.74 | 3.03 | 86 269.74 | 100.00 | |
| | | Feb | 2 085.33 | 63 234.19 | - | - | - | 63 234.19 | 3.03 | 63 234.19 | 100.00 | |
| | | Mar | 2 282.43 | 71 108.75 | - | - | - | 71 108.75 | 3.12 | 71 108.75 | 100.00 | |
| | | Abr | 2 392.37 | 74 080.18 | - | - | - | 74 080.18 | 3.10 | 74 080.18 | 100.00 | |
| | | May | 2 359.20 | 74 769.74 | - | - | - | 74 769.74 | 3.17 | 74 769.74 | 100.00 | |
| | | Jun | 2 556.00 | 79 280.52 | - | - | - | 79 280.52 | 3.10 | 79 280.52 | 100.00 | |
| | | Jul | 700.70 | 22 157.06 | - | - | - | 22 157.06 | 3.16 | 27 677.45 | 124.91 | |
| | | Ago | 2 631.60 | 82 965.62 | - | - | - | 82 965.62 | 3.15 | 82 965.62 | 100.00 | |
| | | Sep | 2 612.15 | 73 531.94 | - | - | - | 73 531.94 | 2.82 | 735.32 | 1.00 | |
| | | Oct | 2 393.06 | 67 364.61 | - | - | - | 67 364.61 | 2.82 | 673.65 | 1.00 | |
| | | Nov | 2 416.97 | 68 037.62 | - | - | - | 68 037.62 | 2.82 | 680.38 | 1.00 | |
| | | Dic | 2 948.47 | 82 999.40 | - | - | - | 82 999.40 | 2.82 | 829.99 | 1.00 | |
| | | Total Cemento Chimborazo | | | 28 222.98 | 845 799.36 | - | - | - | 845 799.36 | 3.00 | 562 305.51 |
| | Textiles Río Blanco | Ene | 598.57 | 17 595.11 | - | - | - | 17 595.11 | 2.94 | 17 595.11 | 100.00 | |
| | | Feb | 939.39 | 27 572.56 | - | - | - | 27 572.56 | 2.94 | 27 572.56 | 100.00 | |
| | | Mar | 1 018.81 | 30 537.04 | - | - | - | 30 537.04 | 3.00 | 30 537.04 | 100.00 | |
| | | Abr | 895.78 | 26 594.25 | - | - | - | 26 594.25 | 2.97 | 26 594.25 | 100.00 | |
| | | May | 936.37 | 28 915.09 | - | - | - | 28 915.09 | 3.09 | 28 915.09 | 100.00 | |
| | | Jun | 983.01 | 29 933.27 | - | - | - | 29 933.27 | 3.05 | 29 933.27 | 100.00 | |
| | | Jul | 877.36 | 27 050.83 | - | - | - | 27 050.83 | 3.08 | 270.51 | 1.00 | |
| | | Ago | 975.05 | 30 155.97 | - | - | - | 30 155.97 | 3.09 | 301.56 | 1.00 | |
| | | Sep | 780.26 | 22 393.32 | - | - | - | 22 393.32 | 2.87 | 223.93 | 1.00 | |
| | | Oct | 722.53 | 20 736.61 | - | - | - | 20 736.61 | 2.87 | 207.37 | 1.00 | |
| | | Nov | 746.20 | 21 415.85 | - | - | - | 21 415.85 | 2.87 | 214.16 | 1.00 | |
| | | Dic | 196.02 | 5 625.63 | - | - | - | 5 625.63 | 2.87 | 56.26 | 1.00 | |
| | | Total Textiles Río Blanco | | | 9 669.32 | 288 525.53 | - | - | - | 288 525.53 | 2.98 | 162 421.10 |
| | Ecuacerámica | Ene | 703.35 | 20 959.76 | - | - | - | 20 959.76 | 2.98 | 20 959.76 | 100.00 | |
| | | Feb | 664.01 | 19 787.55 | - | - | - | 19 787.55 | 2.98 | 19 787.55 | 100.00 | |
| | | Mar | 888.56 | 26 479.01 | - | - | - | 26 479.01 | 2.98 | 26 479.01 | 100.00 | |
| | | Abr | 808.44 | 24 091.37 | - | - | - | 24 091.37 | 2.98 | 24 091.37 | 100.00 | |
| | | May | 830.42 | 24 746.42 | - | - | - | 24 746.42 | 2.98 | 24 746.42 | 100.00 | |
| | | Jun | 833.26 | 24 831.18 | - | - | - | 24 831.18 | 2.98 | 24 831.18 | 100.00 | |
| | | Jul | 832.07 | 24 795.79 | - | - | - | 24 795.79 | 2.98 | 24 795.79 | 100.00 | |
| | | Ago | 859.35 | 25 608.69 | - | - | - | 25 608.69 | 2.98 | 25 608.69 | 100.00 | |
| | | Sep | 831.25 | 24 771.17 | - | - | - | 24 771.17 | 2.98 | 247.71 | 1.00 | |
| | | Oct | 809.64 | 24 127.33 | - | - | - | 24 127.33 | 2.98 | 241.27 | 1.00 | |
| Nov | | 817.37 | 24 357.74 | - | - | - | 24 357.74 | 2.98 | 243.58 | 1.00 | | |
| Dic | | 861.52 | 25 673.30 | - | - | - | 25 673.30 | 2.98 | 256.73 | 1.00 | | |
| Total Ecuacerámica | | | 9 739.24 | 290 229.31 | - | - | - | 290 229.31 | 2.98 | 192 289.07 | 66.25 | |

TRANSACCIONES MENSUALES DE VENTA DE ENERGÍA EN EL MERCADO DE CONTRATOS POR EMPRESAS GENERADORAS POR CLIENTE EN EL AÑO 2004

| Empresa | Cliente | Mes | Energía Vendida (MWh) | Energía Vendida (USD) | Potencia a Remunerar (MW) | Valores por Potencias (USD) | Otros (USD) | Total Factura (USD) | Precio Medio de venta (USD ¢/kWh) | Valores Recibidos (USD) | Recaudación (%) |
|----------------------------|------------------------------|-----------|-----------------------|-----------------------|---------------------------|-----------------------------|-------------------|---------------------|-----------------------------------|-------------------------|-----------------|
| Hidroagoyán | Incasa | Abr | 593.20 | 17 380.64 | - | - | - | 17 380.64 | 2.93 | 17 380.64 | 100.00 |
| | | May | 806.34 | 23 625.88 | - | - | - | 23 625.88 | 2.93 | 23 625.88 | 100.00 |
| | | Jun | 783.95 | 22 969.74 | - | - | - | 22 969.74 | 2.93 | 22 969.74 | 100.00 |
| | | Jul | 845.89 | 24 784.49 | - | - | - | 24 784.49 | 2.93 | 24 784.49 | 100.00 |
| | | Ago | 710.25 | 20 810.21 | - | - | - | 20 810.21 | 2.93 | 20 810.21 | 100.00 |
| | | Sep | 933.38 | 27 347.89 | - | - | - | 27 347.89 | 2.93 | 273.48 | 1.00 |
| | | Oct | 879.82 | 25 778.70 | - | - | - | 25 778.70 | 2.93 | 257.79 | 1.00 |
| | | Nov | 799.19 | 23 416.38 | - | - | - | 23 416.38 | 2.93 | 234.16 | 1.00 |
| | Dic | 752.45 | 22 046.90 | - | - | - | 22 046.90 | 2.93 | 220.47 | 1.00 | |
| | Total Incasa | | | 7 104.47 | 208 160.83 | - | - | 208 160.83 | 2.93 | 110 556.86 | 53.11 |
| | San Carlos | Abr | 373.14 | 11 007.51 | - | - | - | 11 007.51 | 2.95 | 11 007.51 | 100.00 |
| | | May | 445.56 | 13 144.09 | - | - | - | 13 144.09 | 2.95 | 13 144.09 | 100.00 |
| | | Jun | 468.34 | 13 816.10 | - | - | - | 13 816.10 | 2.95 | 13 816.10 | 100.00 |
| | | Jul | 691.20 | 20 390.42 | - | - | - | 20 390.42 | 2.95 | 20 390.42 | 100.00 |
| | | Ago | 1 426.84 | 42 091.80 | - | - | - | 42 091.80 | 2.95 | 42 091.80 | 100.00 |
| | | Sep | 1 413.19 | 41 689.22 | - | - | - | 41 689.22 | 2.95 | 41 689.22 | 100.00 |
| | | Oct | 1 435.03 | 42 333.53 | - | - | - | 42 333.53 | 2.95 | 423.34 | 1.00 |
| | | Nov | 1 770.42 | 52 227.27 | - | - | - | 52 227.27 | 2.95 | 522.27 | 1.00 |
| | Dic | 1 361.82 | 40 173.56 | - | - | - | 40 173.56 | 2.95 | 401.74 | 1.00 | |
| | Total San Carlos | | | 9 385.54 | 276 873.50 | - | - | 276 873.50 | 2.95 | 143 486.48 | 51.82 |
| | Hotel Oro Verde | Ago | 536.83 | 15 299.52 | - | - | - | 15 299.52 | 2.85 | 15 299.52 | 100.00 |
| | | Sep | 506.90 | 14 446.70 | - | - | - | 14 446.70 | 2.85 | 14 446.71 | 100.00 |
| | | Oct | 512.78 | 14 614.35 | - | - | - | 14 614.35 | 2.85 | 146.14 | 1.00 |
| | | Nov | 510.90 | 14 560.53 | - | - | - | 14 560.53 | 2.85 | 145.61 | 1.00 |
| | Dic | 553.20 | 15 766.29 | - | - | - | 15 766.29 | 2.85 | 157.66 | 1.00 | |
| | Total Hotel Oro Verde | | | 2 620.61 | 74 687.39 | - | - | 74 687.39 | 2.85 | 30 195.63 | 40.43 |
| | EBC Guayaquil | Ago | 1 306.83 | 37 244.56 | - | - | - | 37 244.56 | 2.85 | 37 244.56 | 100.00 |
| | | Sep | 1 170.56 | 33 360.92 | - | - | - | 33 360.92 | 2.85 | 333.61 | 1.00 |
| | | Oct | 1 457.15 | 41 528.79 | - | - | - | 41 528.79 | 2.85 | 415.29 | 1.00 |
| Nov | | 1 415.43 | 40 339.89 | - | - | - | 40 339.89 | 2.85 | 403.40 | 1.00 | |
| Dic | 1 505.88 | 42 917.64 | - | - | - | 42 917.64 | 2.85 | 429.18 | 1.00 | | |
| Total EBC Guayaquil | | | 6 855.85 | 195 391.80 | - | - | 195 391.80 | 2.85 | 38 826.03 | 19.87 | |
| Odebrecht | Ago | 441.54 | 12 583.86 | - | - | - | 12 583.86 | 2.85 | 12 583.86 | 100.00 | |
| | Sep | 413.42 | 11 782.33 | - | - | - | 11 782.33 | 2.85 | 11 782.33 | 100.00 | |
| | Oct | 411.77 | 11 735.34 | - | - | - | 11 735.34 | 2.85 | 117.35 | 1.00 | |
| | Nov | 400.04 | 11 401.14 | - | - | - | 11 401.14 | 2.85 | 114.01 | 1.00 | |
| Dic | 422.93 | 12 053.54 | - | - | - | 12 053.54 | 2.85 | 120.54 | 1.00 | | |
| Total Odebrecht | | | 2 089.69 | 59 556.21 | - | - | 59 556.21 | 2.85 | 24 718.09 | 41.50 | |
| Pronaca Bucay | Ago | 835.68 | 23 816.79 | - | - | - | 23 816.79 | 2.85 | 23 816.79 | 100.00 | |
| | Sep | 796.93 | 22 712.46 | - | - | - | 22 712.46 | 2.85 | 227.12 | 1.00 | |
| | Oct | 780.07 | 22 232.06 | - | - | - | 22 232.06 | 2.85 | 222.32 | 1.00 | |
| | Nov | 799.89 | 22 796.74 | - | - | - | 22 796.74 | 2.85 | 227.97 | 1.00 | |
| Dic | 867.41 | 24 721.09 | - | - | - | 24 721.09 | 2.85 | 247.21 | 1.00 | | |
| Total Pronaca Bucay | | | 4 079.97 | 116 279.14 | - | - | 116 279.14 | 2.85 | 24 741.41 | 21.28 | |

TRANSACCIONES MENSUALES DE VENTA DE ENERGÍA EN EL MERCADO DE CONTRATOS POR EMPRESAS GENERADORAS POR CLIENTE EN EL AÑO 2004

| Empresa | Cliente | Mes | Energía Vendida (MWh) | Energía Vendida (USD) | Potencia a Remunerar (MW) | Valores por Potencias (USD) | Otros (USD) | Total Factura (USD) | Precio Medio de venta (USD ¢/kWh) | Valores Recibidos (USD) | Recaudación (%) |
|--------------------------|-----------------------------------|-----------|-----------------------|-----------------------|---------------------------|-----------------------------|-------------------|----------------------|-----------------------------------|-------------------------|-----------------|
| Hidroagoyán | Pronaca Sto. Domingo | Ago | 937.76 | 26 726.04 | - | - | - | 26 726.04 | 2.85 | 26 726.04 | 100.00 |
| | | Sep | 848.04 | 24 169.04 | - | - | - | 24 169.04 | 2.85 | 241.69 | 1.00 |
| | | Oct | 852.17 | 24 286.94 | - | - | - | 24 286.94 | 2.85 | 242.87 | 1.00 |
| | | Nov | 829.65 | 23 644.95 | - | - | - | 23 644.95 | 2.85 | 236.45 | 1.00 |
| | | Dic | 877.63 | 25 012.35 | - | - | - | 25 012.35 | 2.85 | 250.12 | 1.00 |
| | Total Pronaca Sto. Domingo | | | 4 345.24 | 123 839.32 | - | - | 123 839.32 | 2.85 | 27 697.17 | 22.37 |
| | Sica | Oct | 766.60 | 21 847.98 | - | - | - | 21 847.98 | 2.85 | 218.48 | 1.00 |
| | | Nov | 554.16 | 15 793.43 | - | - | - | 15 793.43 | 2.85 | 157.93 | 1.00 |
| | | Dic | 771.41 | 21 985.30 | - | - | - | 21 985.30 | 2.85 | 219.85 | 1.00 |
| | Total Sica | | | 2 092.17 | 59 626.71 | - | - | 59 626.71 | 2.85 | 596.27 | 1.00 |
| Total Hidroagoyán | | | 1 164 453.07 | 25 726 282.69 | 423.01 | 2 411 165.80 | - | 28 137 448.49 | 2.42 | 10 159 213.10 | 36.11 |
| Hidronación | Adelca | Ene | 929.31 | 20 547.88 | - | - | - | 20 547.88 | 2.21 | 20 342.40 | 99.00 |
| | | Feb | 1 564.95 | 47 443.67 | - | - | - | 47 443.67 | 3.03 | 46 969.23 | 99.00 |
| | | Mar | 2 583.67 | 95 301.47 | - | - | - | 95 301.47 | 3.69 | 94 348.45 | 99.00 |
| | | Abr | 1 784.22 | 54 148.60 | - | - | - | 54 148.60 | 3.03 | 53 607.11 | 99.00 |
| | | May | 2 675.77 | 93 870.79 | - | - | - | 93 870.79 | 3.51 | 92 932.08 | 99.00 |
| | | Jun | 2 501.32 | 83 712.52 | - | - | - | 82 875.39 | 3.31 | 82 875.39 | 100.00 |
| | | Jul | 2 462.11 | 132 953.94 | - | - | - | 131 624.40 | 5.35 | 131 624.40 | 100.00 |
| | | Ago | 1 499.63 | 80 979.80 | - | - | - | 80 170.01 | 5.35 | 80 170.01 | 100.00 |
| | | Sep | 2 492.68 | 134 604.50 | - | - | - | 134 604.50 | 5.40 | 133 258.46 | 99.00 |
| | | Oct | 2 031.06 | 109 676.97 | - | - | - | 109 676.97 | 5.40 | 108 580.20 | 99.00 |
| | | Nov | 2 319.03 | 125 227.67 | - | - | - | 123 975.40 | 5.35 | 123 975.40 | 100.00 |
| | | Dic | 2 030.73 | 109 659.37 | - | - | - | 108 562.77 | 5.35 | - | - |
| | Total Adelca | | | 24 874.47 | 1 088 127.17 | - | - | 1 082 801.84 | 4.35 | 968 683.13 | 89.46 |
| | Base Naval | Ene | 1 944.02 | 70 294.00 | - | - | - | 70 294.00 | 3.62 | 69 591.06 | 99.00 |
| | | Feb | 1 769.40 | 63 037.52 | - | - | - | 63 037.52 | 3.56 | 62 407.14 | 99.00 |
| | | Mar | 1 955.48 | 71 458.56 | - | - | - | 71 458.56 | 3.65 | 70 743.97 | 99.00 |
| | | Abr | 1 821.19 | 64 850.11 | - | - | - | 64 850.11 | 3.56 | 64 201.61 | 99.00 |
| | | May | 1 883.93 | 68 854.45 | - | - | - | 68 854.45 | 3.65 | 68 165.91 | 99.00 |
| | | Jun | 1 199.59 | 37 521.93 | - | - | - | 37 146.71 | 3.10 | 37 146.71 | 100.00 |
| | | Jul | 1 526.37 | 83 187.17 | - | - | - | 82 355.29 | 5.40 | 82 355.29 | 100.00 |
| | | Ago | 1 624.49 | 88 534.54 | - | - | - | 87 649.20 | 5.40 | 87 649.20 | 100.00 |
| | | Sep | 1 772.81 | 96 618.15 | - | - | - | 96 618.15 | 5.45 | 95 651.96 | 99.00 |
| Oct | | 1 812.22 | 90 610.90 | - | - | - | 90 610.90 | 5.00 | 89 704.79 | 99.00 | |
| Nov | 1 537.05 | 76 852.50 | - | - | - | 76 083.98 | 4.95 | 76 083.98 | 100.00 | | |
| Dic | 1 934.14 | 96 707.05 | - | - | - | 95 739.98 | 4.95 | - | - | | |
| Total Base Naval | | | 20 780.69 | 908 526.87 | - | - | 904 698.84 | 4.35 | 803 701.62 | 88.84 | |

TRANSACCIONES MENSUALES DE VENTA DE ENERGÍA EN EL MERCADO DE CONTRATOS POR EMPRESAS GENERADORAS POR CLIENTE EN EL AÑO 2004

| Empresa | Cliente | Mes | Energía Vendida (MWh) | Energía Vendida (USD) | Potencia a Remunerar (MW) | Valores por Potencias (USD) | Otros (USD) | Total Factura (USD) | Precio Medio de venta (USD ¢/kWh) | Valores Recibidos (USD) | Recaudación (%) |
|----------------------|----------------------|-------------------------|-----------------------|-----------------------|---------------------------|-----------------------------|-------------|---------------------|-----------------------------------|-------------------------|---------------------|
| Hidronación | Cartonera | Ene | 1 168.50 | 42 417.03 | - | - | - | 42 417.03 | 3.63 | 41 992.86 | 99.00 |
| | | Feb | 1 070.23 | 37 634.95 | - | - | - | 37 634.95 | 3.52 | 37 258.60 | 99.00 |
| | | Mar | 1 230.17 | 45 137.25 | - | - | - | 45 137.25 | 3.67 | 44 685.88 | 99.00 |
| | | Abr | 1 250.61 | 45 039.71 | - | - | - | 45 039.71 | 3.60 | 44 589.31 | 99.00 |
| | | May | 1 211.78 | 43 825.90 | - | - | - | 43 825.90 | 3.62 | 43 387.64 | 99.00 |
| | | Jun | 1 135.24 | 38 415.43 | - | - | - | 38 031.28 | 3.35 | 38 031.28 | 100.00 |
| | | Jul | 1 087.54 | 58 726.94 | - | - | - | 58 139.67 | 5.35 | 58 139.67 | 100.00 |
| | | Ago | 974.87 | 52 642.76 | - | - | - | 52 116.34 | 5.35 | 52 116.34 | 100.00 |
| | | Sep | 1 394.56 | 75 306.08 | - | - | - | 75 306.08 | 5.40 | 74 553.02 | 99.00 |
| | | Oct | 1 409.53 | 76 114.78 | - | - | - | 76 114.78 | 5.40 | 75 353.63 | 99.00 |
| | | Nov | 1 087.16 | 58 706.59 | - | - | - | 58 119.52 | 5.35 | 58 119.52 | 100.00 |
| | | Dic | 1 340.94 | 72 410.71 | - | - | - | 71 686.60 | 5.35 | - | - |
| | | Total Cartonera | | | 14 361.12 | 646 378.12 | - | - | 643 569.10 | 4.48 | 568 227.74 |
| | CATEG-D | Ene | 14 356.21 | 573 889.34 | - | - | - | 573 889.34 | 4.00 | - | - |
| | | Feb | 13 201.76 | 527 740.21 | - | - | - | 527 740.21 | 4.00 | - | - |
| | | Mar | 14 583.94 | 582 993.11 | - | - | - | 582 993.11 | 4.00 | - | - |
| | | Abr | 13 701.59 | 547 721.12 | - | - | - | 547 721.12 | 4.00 | - | - |
| | Total CATEG-D | | | 55 843.50 | 2 232 343.78 | - | - | 2 232 343.78 | 4.00 | - | - |
| | Centro Sur | Ene | - | - | - | - | - | - | - | - | - |
| | | Feb | - | - | - | - | - | - | - | - | - |
| | | Mar | 9 728.20 | 389 128.00 | - | - | - | 385 236.72 | 3.96 | 385 236.72 | 100.00 |
| | | Abr | 5 510.70 | 176 342.40 | - | - | - | 174 578.98 | 3.17 | 174 578.98 | 100.00 |
| | | May | - | - | - | - | - | - | - | - | - |
| | | Jun | - | - | - | - | - | - | - | - | - |
| | | Jul | - | - | - | - | - | - | - | - | - |
| | | Ago | 2 732.90 | 87 452.80 | - | - | - | - | - | - | - |
| | | Sep | 5 376.00 | 225 792.00 | - | - | - | 223 534.08 | 4.16 | 223 534.08 | 100.00 |
| | | Oct | 7 915.40 | 395 770.00 | - | - | - | 391 812.30 | 4.95 | 391 812.30 | 100.00 |
| | | Nov | 11 985.80 | 599 290.00 | - | - | - | 593 297.10 | 4.95 | 593 297.10 | 100.00 |
| | | Dic | 9 002.30 | 450 115.00 | - | - | - | 445 613.85 | 4.95 | - | - |
| | | Total Centro Sur | | | 52 251.30 | 2 323 890.20 | - | - | 2 214 073.03 | 4.24 | 1 768 459.18 |
| | Expalsa | Ene | 1 489.17 | 51 984.35 | - | - | - | 51 984.35 | 3.49 | 51 464.51 | 99.00 |
| | | Feb | 1 475.30 | 52 768.66 | - | - | - | 52 768.66 | 3.58 | 52 240.97 | 99.00 |
| | | Mar | 1 571.77 | 55 415.70 | - | - | - | 55 415.70 | 3.53 | 54 861.54 | 99.00 |
| | | Abr | 1 534.73 | 53 654.15 | - | - | - | 53 654.15 | 3.50 | 53 117.61 | 99.00 |
| | | May | 1 593.62 | 56 416.77 | - | - | - | 56 416.77 | 3.54 | 55 852.61 | 99.00 |
| | | Jun | 1 446.08 | 47 474.51 | - | - | - | 46 999.76 | 3.25 | 46 999.76 | 100.00 |
| | | Jul | 1 528.07 | 78 695.35 | - | - | - | 77 908.39 | 5.10 | 77 908.39 | 100.00 |
| | | Ago | 1 347.04 | 69 372.35 | - | - | - | 68 678.63 | 5.10 | 68 678.63 | 100.00 |
| | | Sep | 1 401.46 | 72 175.14 | - | - | - | 72 175.14 | 5.15 | 71 453.39 | 99.00 |
| Oct | | 1 672.87 | 86 152.88 | - | - | - | 86 152.88 | 5.15 | 85 291.36 | 99.00 | |
| Nov | | 1 586.10 | 81 684.16 | - | - | - | 80 867.32 | 5.10 | 80 867.32 | 100.00 | |
| Dic | | 1 553.53 | 80 006.66 | - | - | - | 79 206.59 | 5.10 | - | - | |
| Total Expalsa | | | | 18 199.74 | 785 800.69 | - | - | 782 228.36 | 4.30 | 698 736.09 | 89.33 |

TRANSACCIONES MENSUALES DE VENTA DE ENERGÍA EN EL MERCADO DE CONTRATOS POR EMPRESAS GENERADORAS POR CLIENTE EN EL AÑO 2004

| Empresa | Cliente | Mes | Energía Vendida (MWh) | Energía Vendida (USD) | Potencia a Remunerar (MW) | Valores por Potencias (USD) | Otros (USD) | Total Factura (USD) | Precio Medio de venta (USD ¢/kWh) | Valores Recibidos (USD) | Recaudación (%) |
|-------------------------|--------------------|-----------------------|-----------------------|-----------------------|---------------------------|-----------------------------|-------------------|---------------------|-----------------------------------|-------------------------|---------------------|
| Hidronación | Nirsa | Ene | 1 654.64 | 59 296.79 | - | - | - | 59 296.79 | 3.58 | 58 703.82 | 99.00 |
| | | Feb | 1 737.10 | 63 334.88 | - | - | - | 63 334.88 | 3.65 | 62 701.53 | 99.00 |
| | | Mar | 1 888.92 | 69 426.89 | - | - | - | 69 426.89 | 3.68 | 68 732.63 | 99.00 |
| | | Abr | 1 795.73 | 63 774.84 | - | - | - | 63 774.84 | 3.55 | 63 137.09 | 99.00 |
| | | May | 1 412.43 | 48 908.59 | - | - | - | 48 908.59 | 3.46 | 48 419.50 | 99.00 |
| | Total Nirsa | | 8 488.82 | 304 741.99 | - | - | - | 304 741.99 | 3.59 | 301 694.57 | 99.00 |
| | Norte | Dic | 3 953.77 | 158 150.84 | - | - | - | 156 569.33 | 3.96 | - | - |
| | Total Norte | | 3 953.77 | 158 150.84 | - | - | - | 156 569.33 | 3.96 | - | - |
| | Papelera | Ene | 4 324.67 | 130 902.69 | - | - | - | 130 902.69 | 3.03 | 129 593.66 | 99.00 |
| | | Feb | 4 231.08 | 129 139.57 | - | - | - | 129 139.57 | 3.05 | 127 848.17 | 99.00 |
| | | Mar | 4 699.24 | 116 448.84 | - | - | - | 116 448.84 | 2.48 | 115 284.35 | 99.00 |
| | | Abr | 4 452.42 | 108 162.93 | - | - | - | 108 162.93 | 2.43 | 107 081.30 | 99.00 |
| | | May | 4 830.94 | 119 999.31 | - | - | - | 119 999.31 | 2.48 | 118 799.32 | 99.00 |
| | | Jun | 4 664.08 | 105 406.78 | - | - | - | 104 352.71 | 2.24 | 104 352.71 | 100.00 |
| | | Jul | 4 727.77 | 184 383.12 | - | - | - | 182 539.29 | 3.86 | 182 539.29 | 100.00 |
| | | Ago | 4 815.21 | 187 793.11 | - | - | - | 185 915.18 | 3.86 | 185 915.18 | 100.00 |
| | | Sep | 4 379.97 | 170 818.99 | - | - | - | 170 818.99 | 3.90 | 169 110.80 | 99.00 |
| | | Oct | 4 692.08 | 182 991.06 | - | - | - | 182 991.06 | 3.90 | 181 161.15 | 99.00 |
| | | Nov | 4 553.40 | 177 582.57 | - | - | - | 175 806.74 | 3.86 | 175 806.74 | 100.00 |
| | | Dic | 4 491.46 | 175 167.04 | - | - | - | 173 415.37 | 3.86 | - | - |
| | | Total Papelera | | 54 862.32 | 1 788 796.00 | - | - | - | 1 780 492.67 | 3.25 | 1 597 492.67 |
| | Pica | Ene | 1 884.87 | 68 523.68 | - | - | - | 68 523.68 | 3.64 | 67 838.45 | 99.00 |
| | | Feb | 1 903.57 | 70 368.90 | - | - | - | 70 368.90 | 3.70 | 69 665.21 | 99.00 |
| | | Mar | 2 147.82 | 80 762.62 | - | - | - | 80 762.62 | 3.76 | 79 955.00 | 99.00 |
| | | Abr | 1 898.97 | 68 247.40 | - | - | - | 68 247.40 | 3.59 | 67 564.92 | 99.00 |
| | | May | 1 914.68 | 70 444.97 | - | - | - | 70 444.97 | 3.68 | 69 740.52 | 99.00 |
| | Total Pica | | 9 749.92 | 358 347.58 | - | - | - | 358 347.58 | 3.68 | 354 764.10 | 99.00 |
| | Sta. Elena | Ene | 1 360.36 | 54 414.40 | - | - | - | 54 414.40 | 4.00 | - | - |
| | | Feb | 1 251.02 | 50 040.80 | - | - | - | 50 040.80 | 4.00 | - | - |
| | | Mar | 1 381.92 | 55 276.80 | - | - | - | 55 276.80 | 4.00 | - | - |
| | | Abr | 1 322.50 | 52 900.00 | - | - | - | 52 900.00 | 4.00 | - | - |
| | | May | 1 345.74 | 53 829.60 | - | - | - | 53 829.60 | 4.00 | - | - |
| | | Jun | 1 334.56 | 53 382.40 | - | - | - | 52 848.58 | 3.96 | - | - |
| Jul | | 1 372.42 | 54 896.80 | - | - | - | - | - | - | - | |
| Ago | | 1 357.80 | 54 312.00 | - | - | - | - | - | - | - | |
| Sep | | 1 334.56 | 53 382.40 | - | - | - | 52 848.58 | 3.96 | - | - | |
| Oct | | 1 357.80 | 54 312.00 | - | - | - | 54 312.00 | 4.00 | - | - | |
| Nov | | 1 298.38 | 51 935.20 | - | - | - | 51 415.85 | 3.96 | - | - | |
| Dic | | 1 379.36 | 55 174.40 | - | - | - | 54 622.66 | 3.96 | - | - | |
| Total Sta. Elena | | 16 096.42 | 643 856.80 | - | - | - | 532 509.26 | 3.31 | - | - | |

TRANSACCIONES MENSUALES DE VENTA DE ENERGÍA EN EL MERCADO DE CONTRATOS POR EMPRESAS GENERADORAS POR CLIENTE EN EL AÑO 2004

| Empresa | Cliente | Mes | Energía Vendida (MWh) | Energía Vendida (USD) | Potencia a Remunerar (MW) | Valores por Potencias (USD) | Otros (USD) | Total Factura (USD) | Precio Medio de venta (USD €/kWh) | Valores Recibidos (USD) | Recaudación (%) | |
|---------------------|----------|-----------------------|-----------------------|-----------------------|---------------------------|-----------------------------|-------------|---------------------|-----------------------------------|-------------------------|-------------------|--------------|
| Hidronación | Unilever | Ene | 1 504.33 | 51 948.39 | - | - | - | 51 948.39 | 3.45 | 51 428.91 | 99.00 | |
| | | Feb | 1 618.01 | 56 516.25 | - | - | - | 56 516.25 | 3.49 | 55 951.09 | 99.00 | |
| | | Mar | 1 674.27 | 58 017.17 | - | - | - | 58 017.17 | 3.47 | 57 437.00 | 99.00 | |
| | | Abr | 1 410.26 | 47 004.40 | - | - | - | 47 004.40 | 3.33 | 46 534.35 | 99.00 | |
| | | May | 1 398.67 | 47 995.22 | - | - | - | 47 995.22 | 3.43 | 47 515.27 | 99.00 | |
| | | Jun | 1 278.05 | 40 132.28 | - | - | - | 39 730.95 | 3.11 | 39 730.95 | 100.00 | |
| | | Jul | 1 272.54 | 65 536.02 | - | - | - | 64 880.66 | 5.10 | 64 880.66 | 100.00 | |
| | | Ago | 1 342.78 | 69 153.17 | - | - | - | 68 461.64 | 5.10 | 68 461.64 | 100.00 | |
| | | Sep | 1 313.16 | 67 627.79 | - | - | - | 67 627.79 | 5.15 | 66 951.51 | 99.00 | |
| | | Oct | 1 325.38 | 68 256.92 | - | - | - | 68 256.92 | 5.15 | 67 574.35 | 99.00 | |
| | | Nov | 1 020.97 | 52 580.16 | - | - | - | 52 054.36 | 5.10 | 52 054.36 | 100.00 | |
| | | Dic | 1 253.10 | 64 534.60 | - | - | - | 63 889.25 | 5.10 | - | - | |
| | | Total Unilever | | | 16 411.51 | 689 302.36 | - | - | 686 382.99 | 4.18 | 618 520.08 | 90.11 |
| | Cedal | Feb | 785.56 | 24 933.58 | - | - | - | 24 933.58 | 3.17 | 24 684.24 | 99.00 | |
| | | Mar | 887.81 | 28 755.81 | - | - | - | 28 755.81 | 3.24 | 28 468.25 | 99.00 | |
| | | Abr | 783.90 | 24 017.02 | - | - | - | 24 017.02 | 3.06 | 23 776.85 | 99.00 | |
| | | May | 746.92 | 23 062.18 | - | - | - | 23 062.18 | 3.09 | 22 831.56 | 99.00 | |
| | | Jun | 882.15 | 27 152.19 | - | - | - | 26 880.67 | 3.05 | 26 880.67 | 100.00 | |
| | | Jul | 961.16 | 48 057.95 | - | - | - | 47 577.37 | 4.95 | 47 577.37 | 100.00 | |
| | | Ago | 908.98 | 45 449.20 | - | - | - | 44 994.71 | 4.95 | 44 994.71 | 100.00 | |
| | | Sep | 904.76 | 45 237.95 | - | - | - | 45 237.95 | 5.00 | 44 785.57 | 99.00 | |
| | | Oct | 1 018.28 | 50 914.15 | - | - | - | 50 914.15 | 5.00 | 50 405.01 | 99.00 | |
| | | Nov | 863.26 | 43 163.20 | - | - | - | 42 731.57 | 4.95 | 42 731.57 | 100.00 | |
| | | Dic | 892.51 | 44 625.70 | - | - | - | 44 179.44 | 4.95 | - | - | |
| | | Total Cedal | | | 9 635.30 | 405 368.93 | - | - | 403 284.45 | 4.19 | 357 135.80 | 88.56 |
| | | Fabril | Ene | 1 490.57 | 53 336.72 | - | - | - | 53 336.72 | 3.58 | 52 803.36 | 99.00 |
| | Feb | | 1 135.48 | 38 189.47 | - | - | - | 38 189.47 | 3.36 | 37 807.58 | 99.00 | |
| | Mar | | 1 387.84 | 49 605.97 | - | - | - | 49 605.97 | 3.57 | 49 109.91 | 99.00 | |
| | Abr | | 1 578.19 | 56 244.25 | - | - | - | 56 244.25 | 3.56 | 55 681.81 | 99.00 | |
| | May | | 1 450.52 | 51 687.30 | - | - | - | 51 687.30 | 3.56 | 51 170.42 | 99.00 | |
| | Jun | | 1 481.96 | 49 580.81 | - | - | - | 49 085.00 | 3.31 | 49 085.00 | 100.00 | |
| | Jul | | 1 561.02 | 80 392.34 | - | - | - | 79 588.42 | 5.10 | 79 588.42 | 100.00 | |
| | Ago | | 1 495.05 | 76 995.33 | - | - | - | 76 225.37 | 5.10 | 76 225.37 | 100.00 | |
| Sep | 1 422.01 | | 73 233.67 | - | - | - | 73 233.67 | 5.15 | 72 501.33 | 99.00 | | |
| Oct | 1 462.10 | | 75 298.16 | - | - | - | 75 298.16 | 5.15 | 74 545.17 | 99.00 | | |
| Nov | 1 298.69 | | 66 882.50 | - | - | - | 66 213.67 | 5.10 | 66 213.67 | 100.00 | | |
| Dic | 1 424.84 | | 42 032.64 | - | - | - | 41 612.31 | 2.92 | - | - | | |
| Total Fabril | | | | 17 188.28 | 713 479.15 | - | - | 710 320.31 | 4.13 | 664 732.05 | 93.58 | |

TRANSACCIONES MENSUALES DE VENTA DE ENERGÍA EN EL MERCADO DE CONTRATOS POR EMPRESAS GENERADORAS POR CLIENTE EN EL AÑO 2004

| Empresa | Cliente | Mes | Energía Vendida (MWh) | Energía Vendida (USD) | Potencia a Remunerar (MW) | Valores por Potencias (USD) | Otros (USD) | Total Factura (USD) | Precio Medio de venta (USD €/kWh) | Valores Recibidos (USD) | Recaudación (%) |
|----------------------------|------------------------|-------------------------------------|-----------------------|-----------------------|---------------------------|-----------------------------|-------------|---------------------|-----------------------------------|-------------------------|-------------------|
| Hidronación | Fisa | Ene | 875.09 | 30 644.06 | - | - | - | 30 644.06 | 3.50 | 30 337.62 | 99.00 |
| | | Feb | 832.01 | 29 260.43 | - | - | - | 29 260.43 | 3.52 | 28 967.82 | 99.00 |
| | | Mar | 910.46 | 32 949.49 | - | - | - | 32 949.49 | 3.62 | 32 619.99 | 99.00 |
| | | Abr | 858.98 | 29 705.73 | - | - | - | 29 705.73 | 3.46 | 29 408.67 | 99.00 |
| | | May | 839.50 | 29 397.96 | - | - | - | 29 397.96 | 3.50 | 29 103.98 | 99.00 |
| | | Jun | 862.81 | 29 551.05 | - | - | - | 29 255.54 | 3.39 | 29 255.54 | 100.00 |
| | | Jul | 1 006.52 | 53 849.02 | - | - | - | 53 310.53 | 5.30 | 53 310.53 | 100.00 |
| | | Ago | 972.11 | 52 007.66 | - | - | - | 51 487.58 | 5.30 | 51 487.58 | 100.00 |
| | | Sep | 950.03 | 29 450.80 | - | - | - | 29 450.80 | 3.10 | 29 156.29 | 99.00 |
| | | Oct | 707.29 | 21 925.84 | - | - | - | 21 925.84 | 3.10 | 21 706.58 | 99.00 |
| | | Nov | 890.87 | 27 617.08 | - | - | - | 27 340.91 | 3.07 | 27 340.91 | 100.00 |
| | | Dic | 940.15 | 29 144.71 | - | - | - | 28 853.27 | 3.07 | - | - |
| | | Total Fisa | | | 10 645.81 | 395 503.82 | - | - | 393 582.13 | 3.70 | 362 695.52 |
| | Plásticos Ecuatorianos | Ene | 1 076.83 | 39 875.30 | - | - | - | 39 875.30 | 3.70 | 39 476.54 | 99.00 |
| | | Feb | 1 082.07 | 40 832.97 | - | - | - | 40 832.97 | 3.77 | 40 424.64 | 99.00 |
| | | Mar | 1 071.26 | 39 375.25 | - | - | - | 39 375.25 | 3.68 | 38 981.49 | 99.00 |
| | | Abr | 1 081.47 | 39 927.04 | - | - | - | 39 927.04 | 3.69 | 39 527.76 | 99.00 |
| | | May | 1 121.89 | 40 744.06 | - | - | - | 40 744.06 | 3.63 | 40 336.62 | 99.00 |
| | | Jun | 1 021.35 | 34 370.55 | - | - | - | 34 026.84 | 3.33 | 34 026.84 | 100.00 |
| | | Jul | 1 043.11 | 55 806.39 | - | - | - | 55 248.32 | 5.30 | 55 248.32 | 100.00 |
| | | Ago | 1 047.98 | 56 066.77 | - | - | - | 55 506.10 | 5.30 | 55 506.10 | 100.00 |
| | | Sep | 1 081.55 | 57 863.14 | - | - | - | 57 863.14 | 5.35 | 57 284.51 | 99.00 |
| | | Oct | 1 105.36 | 59 136.87 | - | - | - | 59 136.87 | 5.35 | 58 545.50 | 99.00 |
| | | Nov | 1 210.60 | 64 767.21 | - | - | - | 64 119.53 | 5.30 | 64 119.53 | 100.00 |
| | | Dic | 960.46 | 51 384.66 | - | - | - | 50 870.82 | 5.30 | - | - |
| | | Total Plásticos Ecuatorianos | | | 12 903.93 | 580 150.19 | - | - | 577 526.24 | 4.48 | 523 477.87 |
| | Plastiepaques | Ene | 538.97 | 19 383.35 | - | - | - | 19 383.35 | 3.60 | 19 189.52 | 99.00 |
| | | Feb | 582.30 | 20 551.75 | - | - | - | 20 551.75 | 3.53 | 20 346.24 | 99.00 |
| | | Mar | 881.16 | 30 800.97 | - | - | - | 30 800.97 | 3.50 | 30 492.96 | 99.00 |
| | | Abr | 869.95 | 29 927.40 | - | - | - | 29 927.40 | 3.44 | 29 628.12 | 99.00 |
| | | May | 807.25 | 26 731.07 | - | - | - | 26 731.07 | 3.31 | 26 463.75 | 99.00 |
| | | Jun | 854.65 | 28 684.54 | - | - | - | 28 397.70 | 3.32 | 28 397.70 | 100.00 |
| | | Jul | 754.30 | 40 354.78 | - | - | - | 39 951.23 | 5.30 | 39 951.23 | 100.00 |
| | | Ago | 759.12 | 40 613.16 | - | - | - | 40 207.03 | 5.30 | 40 207.03 | 100.00 |
| | | Sep | 680.33 | 36 397.49 | - | - | - | 36 397.49 | 5.35 | 36 033.52 | 99.00 |
| | | Oct | 770.52 | 41 223.03 | - | - | - | 41 223.03 | 5.35 | 40 810.80 | 99.00 |
| Nov | | 667.60 | 35 716.76 | - | - | - | 35 359.59 | 5.30 | 35 359.59 | 100.00 | |
| Dic | | 711.02 | 38 039.57 | - | - | - | 37 659.17 | 5.30 | - | - | |
| Total Plastiepaques | | | | 8 877.18 | 388 423.88 | - | - | 386 589.79 | 4.35 | 346 880.47 | 89.73 |

TRANSACCIONES MENSUALES DE VENTA DE ENERGÍA EN EL MERCADO DE CONTRATOS POR EMPRESAS GENERADORAS POR CLIENTE EN EL AÑO 2004

| Empresa | Cliente | Mes | Energía Vendida (MWh) | Energía Vendida (USD) | Potencia a Remunerar (MW) | Valores por Potencias (USD) | Otros (USD) | Total Factura (USD) | Precio Medio de venta (USD ¢/kWh) | Valores Recibidos (USD) | Recaudación (%) | |
|---------------------------|-------------------------|-----------|-----------------------|-----------------------|---------------------------|-----------------------------|-------------|---------------------|-----------------------------------|-------------------------|-------------------|--------------|
| Hidronación | Plastigama | Ene | 1 005.23 | 35 301.46 | - | - | - | 35 301.46 | 3.51 | 34 948.44 | 99.00 | |
| | | Feb | 1 217.71 | 45 208.35 | - | - | - | 45 208.35 | 3.71 | 44 756.27 | 99.00 | |
| | | Mar | 1 383.68 | 51 458.75 | - | - | - | 51 458.75 | 3.72 | 50 944.16 | 99.00 | |
| | | Abr | 1 282.65 | 46 773.20 | - | - | - | 46 773.20 | 3.65 | 46 305.47 | 99.00 | |
| | | May | 1 401.37 | 51 851.96 | - | - | - | 51 851.96 | 3.70 | 51 333.44 | 99.00 | |
| | | Jun | 1 358.76 | 47 099.33 | - | - | - | 46 628.33 | 3.43 | 46 628.33 | 100.00 | |
| | | Jul | 1 405.94 | 75 217.52 | - | - | - | 74 465.35 | 5.30 | 74 465.35 | 100.00 | |
| | | Ago | 1 407.49 | 75 300.93 | - | - | - | 74 547.92 | 5.30 | 74 547.92 | 100.00 | |
| | | Sep | 1 349.85 | 72 217.08 | - | - | - | 72 217.08 | 5.35 | 71 494.91 | 99.00 | |
| | | Oct | 1 362.01 | 72 867.54 | - | - | - | 72 867.54 | 5.35 | 72 138.86 | 99.00 | |
| | | Nov | 1 363.16 | 72 929.11 | - | - | - | 72 199.82 | 5.30 | 72 199.82 | 100.00 | |
| | | Dic | 1 273.53 | 68 134.07 | - | - | - | 67 452.73 | 5.30 | - | - | |
| | Total Plastigama | | | 15 811.39 | 714 359.29 | - | - | - | 710 972.48 | 4.50 | 639 762.97 | 89.98 |
| | Promarisco | Ene | 701.70 | 21 401.98 | - | - | - | 21 401.98 | 3.05 | 21 187.96 | 99.00 | |
| | | Feb | 776.62 | 23 687.03 | - | - | - | 23 687.03 | 3.05 | 23 450.16 | 99.00 | |
| | | Mar | 841.19 | 25 656.41 | - | - | - | 25 656.41 | 3.05 | 25 399.85 | 99.00 | |
| | | Abr | 818.24 | 24 956.41 | - | - | - | 24 956.41 | 3.05 | 24 706.84 | 99.00 | |
| | | May | 820.66 | 25 030.12 | - | - | - | 25 030.12 | 3.05 | 24 779.82 | 99.00 | |
| | | Jun | 809.07 | 24 676.50 | - | - | - | 24 429.74 | 3.02 | 24 429.74 | 100.00 | |
| | | Jul | 834.10 | 25 440.19 | - | - | - | 25 185.78 | 3.02 | 25 185.78 | 100.00 | |
| | | Ago | 792.97 | 24 185.67 | - | - | - | 23 943.81 | 3.02 | 23 943.81 | 100.00 | |
| | | Sep | 806.15 | 24 587.63 | - | - | - | 24 587.63 | 3.05 | 24 341.75 | 99.00 | |
| | | Oct | 862.58 | 26 308.80 | - | - | - | 26 308.80 | 3.05 | 26 045.71 | 99.00 | |
| | | Nov | 834.68 | 25 457.72 | - | - | - | 25 203.14 | 3.02 | 25 203.14 | 100.00 | |
| | | Dic | 825.17 | 25 167.68 | - | - | - | 24 916.00 | 3.02 | - | - | |
| | Total Promarisco | | | 9 723.15 | 296 556.13 | - | - | - | 295 306.85 | 3.04 | 268 674.56 | 90.98 |
| | Plasticaucho | Ene | 841.70 | 27 523.75 | - | - | - | 27 523.75 | 3.27 | 27 248.52 | 99.00 | |
| | | Feb | 791.10 | 25 573.13 | - | - | - | 25 573.13 | 3.23 | 25 317.40 | 99.00 | |
| | | Mar | 978.59 | 33 892.11 | - | - | - | 33 892.11 | 3.46 | 33 553.19 | 99.00 | |
| | | Abr | 916.49 | 29 896.95 | - | - | - | 29 896.95 | 3.26 | 29 597.98 | 99.00 | |
| | | May | 851.84 | 27 650.96 | - | - | - | 27 650.96 | 3.25 | 27 374.45 | 99.00 | |
| | | Jun | 916.36 | 29 296.59 | - | - | - | 29 003.62 | 3.17 | 29 003.62 | 100.00 | |
| | | Jul | 909.67 | 47 302.79 | - | - | - | 46 829.76 | 5.15 | 46 829.76 | 100.00 | |
| | | Ago | 864.78 | 44 968.46 | - | - | - | 44 518.77 | 5.15 | 44 518.77 | 100.00 | |
| | | Sep | 839.36 | 43 646.67 | - | - | - | 43 646.67 | 5.20 | 43 210.20 | 99.00 | |
| | | Oct | 831.85 | 43 256.25 | - | - | - | 43 256.25 | 5.20 | 42 823.69 | 99.00 | |
| Nov | 784.75 | 40 806.79 | - | - | - | 40 398.72 | 5.15 | 40 398.72 | 100.00 | | | |
| Total Plasticaucho | | | 9 526.48 | 393 814.46 | - | - | - | 392 190.71 | 4.12 | 389 876.32 | 99.41 | |

TRANSACCIONES MENSUALES DE VENTA DE ENERGÍA EN EL MERCADO DE CONTRATOS POR EMPRESAS GENERADORAS POR CLIENTE EN EL AÑO 2004

| Empresa | Cliente | Mes | Energía Vendida (MWh) | Energía Vendida (USD) | Potencia a Remunerar (MW) | Valores por Potencias (USD) | Otros (USD) | Total Factura (USD) | Precio Medio de venta (USD ¢/kWh) | Valores Recibidos (USD) | Recaudación (%) |
|----------------------|------------------------------|-----------|-----------------------|-----------------------|---------------------------|-----------------------------|-------------------|---------------------|-----------------------------------|-------------------------|-----------------|
| Hidronación | Familia Sancela | Ene | 1 018.55 | 28 598.82 | - | - | - | 28 598.82 | 2.81 | 28 312.83 | 99.00 |
| | | Feb | 896.40 | 25 008.64 | - | - | - | 25 008.64 | 2.79 | 24 758.55 | 99.00 |
| | | Mar | 698.14 | 15 830.82 | - | - | - | 15 830.82 | 2.27 | 15 672.51 | 99.00 |
| | | Abr | 553.76 | 10 320.36 | - | - | - | 10 320.36 | 1.86 | 10 217.16 | 99.00 |
| | | May | 728.04 | 17 699.05 | - | - | - | 17 699.05 | 2.43 | 17 522.06 | 99.00 |
| | | Jun | 785.11 | 18 900.79 | - | - | - | 18 711.78 | 2.38 | 18 711.78 | 100.00 |
| | | Jul | 685.24 | 35 632.22 | - | - | - | 35 275.90 | 5.15 | 35 275.90 | 100.00 |
| | | Ago | 1 801.86 | 93 696.46 | - | - | - | 92 759.50 | 5.15 | 92 759.50 | 100.00 |
| | | Sep | 1 062.18 | 55 233.52 | - | - | - | 55 233.52 | 5.20 | 54 681.18 | 99.00 |
| | | Oct | 2 258.41 | 117 437.11 | - | - | - | 117 437.11 | 5.20 | 116 262.74 | 99.00 |
| | | Nov | 1 614.08 | 83 932.06 | - | - | - | 83 092.74 | 5.15 | 83 092.74 | 100.00 |
| | | Dic | 2 481.45 | 129 035.56 | - | - | - | 127 745.20 | 5.15 | - | - |
| | Total Familia Sancela | | | 14 583.19 | 631 325.40 | - | - | 627 713.43 | 4.30 | 497 266.94 | 79.22 |
| | La Fabril GYE | Ene | 637.81 | 21 877.15 | - | - | - | 21 877.15 | 3.43 | 21 658.38 | 99.00 |
| | | Feb | 611.94 | 20 857.02 | - | - | - | 20 857.02 | 3.41 | 20 648.45 | 99.00 |
| | | Mar | 595.48 | 19 816.29 | - | - | - | 19 816.29 | 3.33 | 19 618.12 | 99.00 |
| | | Abr | 706.19 | 24 784.06 | - | - | - | 24 784.06 | 3.51 | 24 536.22 | 99.00 |
| | | May | 664.58 | 22 429.06 | - | - | - | 22 429.06 | 3.37 | 22 204.77 | 99.00 |
| | | Jun | 706.25 | 23 390.17 | - | - | - | 23 156.27 | 3.28 | 23 156.27 | 100.00 |
| | | Jul | 651.13 | 33 533.31 | - | - | - | 33 197.98 | 5.10 | 33 197.98 | 100.00 |
| | | Ago | 705.98 | 36 358.04 | - | - | - | 35 994.46 | 5.10 | 35 994.46 | 100.00 |
| | | Sep | 727.68 | 37 475.27 | - | - | - | 37 475.27 | 5.15 | 37 100.51 | 99.00 |
| | | Oct | 649.64 | 33 456.23 | - | - | - | 33 456.23 | 5.15 | 33 121.66 | 99.00 |
| | | Nov | 610.32 | 31 431.68 | - | - | - | 31 117.37 | 5.10 | 31 117.37 | 100.00 |
| | | Dic | 589.48 | 17 389.69 | - | - | - | 17 215.79 | 2.92 | - | - |
| | Total La Fabril GYE | | | 7 856.48 | 322 797.96 | - | - | 321 376.93 | 4.09 | 302 354.19 | 94.08 |
| | Kimberly-Clark | Ene | 734.30 | 27 742.86 | - | - | - | 27 742.86 | 3.78 | 27 465.43 | 99.00 |
| | | Feb | 768.01 | 28 950.12 | - | - | - | 28 950.12 | 3.77 | 28 660.62 | 99.00 |
| | | Mar | 798.73 | 29 723.18 | - | - | - | 29 723.18 | 3.72 | 29 425.95 | 99.00 |
| | | Abr | 789.23 | 29 145.51 | - | - | - | 29 145.51 | 3.69 | 28 854.06 | 99.00 |
| | | May | 792.34 | 29 131.46 | - | - | - | 29 131.46 | 3.68 | 28 840.15 | 99.00 |
| | | Jun | 799.78 | 28 087.51 | - | - | - | 27 806.64 | 3.48 | 27 806.64 | 100.00 |
| | | Jul | 770.24 | 41 207.84 | - | - | - | 40 795.76 | 5.30 | 40 795.76 | 100.00 |
| | Total Kimberly-Clark | | | 5 452.63 | 213 988.49 | - | - | 213 295.54 | 3.91 | 211 848.61 | 99.32 |
| | Pronaca | Mar | 949.23 | 23 171.57 | - | - | - | 23 171.57 | 2.44 | 22 939.85 | 99.00 |
| | | Abr | 916.64 | 21 233.05 | - | - | - | 21 233.05 | 2.32 | 21 020.72 | 99.00 |
| | | May | 1 156.44 | 28 924.65 | - | - | - | 28 924.65 | 2.50 | 28 635.40 | 99.00 |
| | | Jun | 1 133.24 | 26 626.88 | - | - | - | 26 360.61 | 2.33 | 26 360.61 | 100.00 |
| | | Jul | 1 160.24 | 49 890.44 | - | - | - | 49 391.53 | 4.26 | 49 391.53 | 100.00 |
| | | Ago | 1 145.13 | 49 240.66 | - | - | - | 49 240.66 | 4.30 | 49 240.66 | 100.00 |
| | | Sep | 1 077.05 | 46 313.04 | - | - | - | 46 313.04 | 4.30 | 45 849.91 | 99.00 |
| Oct | | 1 174.43 | 50 500.37 | - | - | - | 50 500.37 | 4.30 | 49 995.37 | 99.00 | |
| Nov | | 1 160.72 | 49 910.99 | - | - | - | 49 411.88 | 4.26 | 49 411.88 | 100.00 | |
| Dic | 1 098.25 | 47 224.62 | - | - | - | 46 752.38 | 4.26 | - | - | | |
| Total Pronaca | | | 10 971.37 | 393 036.27 | - | - | 391 299.74 | 3.57 | 342 845.93 | 87.62 | |

TRANSACCIONES MENSUALES DE VENTA DE ENERGÍA EN EL MERCADO DE CONTRATOS POR EMPRESAS GENERADORAS POR CLIENTE EN EL AÑO 2004

| Empresa | Cliente | Mes | Energía Vendida (MWh) | Energía Vendida (USD) | Potencia a Remunerar (MW) | Valores por Potencias (USD) | Otros (USD) | Total Factura (USD) | Precio Medio de venta (USD €/kWh) | Valores Recibidos (USD) | Recaudación (%) |
|-----------------------------|-------------------------------|-------------------|-----------------------|-----------------------|---------------------------|-----------------------------|----------------------|---------------------|-----------------------------------|-------------------------|-----------------|
| Hidronación | Plastlit | Ago | 1 703.91 | 52 821.18 | - | - | - | 52 292.97 | 3.07 | 52 292.97 | 100.00 |
| | | Sep | 1 744.05 | 54 065.46 | - | - | - | 54 065.46 | 3.10 | 53 524.80 | 99.00 |
| | | Oct | 1 699.06 | 52 670.98 | - | - | - | 52 670.98 | 3.10 | 52 144.27 | 99.00 |
| | | Nov | 1 722.13 | 53 385.91 | - | - | - | 52 852.05 | 3.07 | 52 852.05 | 100.00 |
| | | Dic | 1 690.69 | 52 411.36 | - | - | - | 51 887.25 | 3.07 | - | - |
| | Total Plastlit | | 8 559.84 | 265 354.89 | - | - | - | 263 768.70 | 3.08 | 210 814.09 | 79.92 |
| | Azucarera Valdez | Sep | 505.30 | 15 664.27 | - | - | - | 15 664.27 | 3.10 | 15 507.63 | 99.00 |
| | | Oct | 767.17 | 23 782.36 | - | - | - | 23 782.36 | 3.10 | 23 544.54 | 99.00 |
| | | Nov | 710.08 | 22 012.33 | - | - | - | 21 792.20 | 3.07 | 21 792.20 | 100.00 |
| | | Dic | 441.93 | 13 699.77 | - | - | - | 13 562.20 | 3.07 | - | - |
| | Total Azucarera Valdez | | 2 424.48 | 75 158.73 | - | - | - | 74 801.61 | 3.09 | 60 844.37 | 81.34 |
| | Ecudos | Sep | 253.26 | 7 850.97 | - | - | - | 7 850.97 | 3.10 | 7 772.46 | 99.00 |
| | | Oct | 29.36 | 910.06 | - | - | - | 910.06 | 3.10 | 900.96 | 99.00 |
| | | Nov | 10.07 | 312.11 | - | - | - | 308.99 | 3.07 | 308.99 | 100.00 |
| | | Dic | 128.25 | 3 975.81 | - | - | - | 3 936.05 | 3.07 | - | - |
| | Total Ecudos | | 420.93 | 13 048.94 | - | - | - | 13 006.06 | 3.09 | 8 982.40 | 69.06 |
| | Codana | Oct | 441.40 | 13 683.28 | - | - | - | 13 683.28 | 3.10 | 13 546.44 | 99.00 |
| | | Nov | 372.73 | 11 554.69 | - | - | - | 11 439.15 | 3.07 | 11 439.15 | 100.00 |
| | | Dic | 320.71 | 9 942.07 | - | - | - | 9 842.65 | 3.07 | - | - |
| | Total Codana | | 1 134.84 | 35 180.04 | - | - | - | 34 965.07 | 3.08 | 24 985.59 | 71.46 |
| Ecuaplantation | Dic | 565.61 | 16 968.41 | - | - | - | 16 798.73 | 2.97 | - | - | |
| Total Ecuaplantation | | 565.61 | 16 968.41 | - | - | - | 16 798.73 | 2.97 | - | - | |
| Total Hidronación | | 442 154.45 | 17 782 777.37 | - | - | - | 17 505 557.53 | 3.96 | 12 893 456.85 | 73.65 | |
| Hidropaute | Acosa | Ene | 1 273.25 | 39 197.96 | - | - | - | 39 197.96 | 3.08 | 39 197.96 | 100.00 |
| | | Feb | 1 841.52 | 57 543.99 | - | - | - | 57 543.99 | 3.12 | 57 543.99 | 100.00 |
| | | Mar | 2 100.23 | 66 858.54 | - | - | - | 66 858.54 | 3.18 | 66 858.54 | 100.00 |
| | | Abr | 1 894.94 | 60 744.65 | - | - | - | 60 744.65 | 3.21 | 60 744.65 | 100.00 |
| | Total Acosa | | 7 109.93 | 224 345.14 | - | - | - | 224 345.14 | 3.16 | 224 345.14 | 100.00 |
| | Aga | Ene | 1 324.87 | 41 843.95 | - | - | - | 41 843.95 | 3.16 | 41 843.95 | 100.00 |
| | | Feb | 1 240.59 | 40 467.28 | - | - | - | 40 467.28 | 3.26 | 40 467.28 | 100.00 |
| | | Mar | 1 545.10 | 50 993.61 | - | - | - | 50 993.61 | 3.30 | 50 993.61 | 100.00 |
| | | Abr | - | - | - | - | - | - | - | - | - |
| | | May | - | - | - | - | - | - | - | - | - |
| | | Jun | - | - | - | - | - | - | - | - | - |
| | | Jul | - | - | - | - | - | - | - | - | - |
| | Total Aga | | 4 110.56 | 133 304.84 | - | - | - | 133 304.84 | 3.24 | 133 304.84 | 100.00 |

TRANSACCIONES MENSUALES DE VENTA DE ENERGÍA EN EL MERCADO DE CONTRATOS POR EMPRESAS GENERADORAS POR CLIENTE EN EL AÑO 2004

| Empresa | Cliente | Mes | Energía Vendida (MWh) | Energía Vendida (USD) | Potencia a Remunerar (MW) | Valores por Potencias (USD) | Otros (USD) | Total Factura (USD) | Precio Medio de venta (USD €/kWh) | Valores Recibidos (USD) | Recaudación (%) | |
|------------|---------|----------------------|-----------------------|-----------------------|---------------------------|-----------------------------|-------------|---------------------|-----------------------------------|-------------------------|-----------------|---------------------|
| Hidropaute | Ambato | Ene | 5 142.24 | 165 425.77 | - | - | - | 165 425.77 | 3.22 | 165 425.77 | 100.00 | |
| | | Feb | 1 818.46 | 58 499.73 | - | - | - | 58 499.73 | 3.22 | 58 499.73 | 100.00 | |
| | | Mar | 9 146.60 | 294 246.28 | - | - | - | 294 246.28 | 3.22 | 294 246.28 | 100.00 | |
| | | Abr | 6 466.14 | 208 015.60 | - | - | - | 208 015.60 | 3.22 | 208 015.60 | 100.00 | |
| | | May | 13 306.76 | 337 991.77 | - | - | - | 337 991.77 | 2.54 | 337 991.77 | 100.00 | |
| | | Jun | 19 221.52 | 488 226.65 | - | - | - | 488 226.65 | 2.54 | 488 226.65 | 100.00 | |
| | | Jul | 14 414.39 | 366 125.61 | - | - | - | 366 125.61 | 2.54 | 366 125.61 | 100.00 | |
| | | Ago | 13 457.21 | 341 813.11 | - | - | - | 341 813.11 | 2.54 | 341 813.11 | 100.00 | |
| | | Sep | 11 325.24 | 287 661.00 | - | - | - | 287 661.00 | 2.54 | 287 661.00 | 100.00 | |
| | | Oct | 8 583.17 | 218 012.61 | - | - | - | 218 012.61 | 2.54 | 2 180.13 | 1.00 | |
| | | Nov | 7 645.87 | 194 205.19 | - | - | - | 194 205.19 | 2.54 | 1 942.05 | 1.00 | |
| | | Dic | 9 874.19 | 250 804.40 | - | - | - | 250 804.40 | 2.54 | - | - | |
| | | Total Ambato | | | 120 401.79 | 3 211 027.72 | - | - | - | 3 211 027.72 | 2.67 | 2 552 127.70 |
| | Azogues | Ene | 1 001.88 | 32 230.47 | - | - | - | 32 230.47 | 3.22 | 32 230.47 | 100.00 | |
| | | Feb | 339.03 | 10 906.48 | - | - | - | 10 906.48 | 3.22 | 10 906.48 | 100.00 | |
| | | Mar | 821.73 | 26 435.10 | - | - | - | 26 435.10 | 3.22 | 26 435.10 | 100.00 | |
| | | Abr | 1 099.39 | 35 367.44 | - | - | - | 35 367.44 | 3.22 | 35 367.44 | 100.00 | |
| | | May | 1 820.25 | 46 234.28 | - | - | - | 46 234.28 | 2.54 | 46 234.28 | 100.00 | |
| | | Jun | 2 489.79 | 63 240.65 | - | - | - | 63 240.65 | 2.54 | 63 240.65 | 100.00 | |
| | | Jul | 1 780.37 | 45 221.45 | - | - | - | 45 221.45 | 2.54 | 45 221.45 | 100.00 | |
| | | Ago | 1 254.15 | 31 855.41 | - | - | - | 31 855.41 | 2.54 | 31 855.41 | 100.00 | |
| | | Sep | 1 632.43 | 41 463.66 | - | - | - | 41 463.66 | 2.54 | 41 463.66 | 100.00 | |
| | | Oct | 1 347.70 | 34 231.49 | - | - | - | 34 231.49 | 2.54 | 34 231.49 | 100.00 | |
| | | Nov | 486.46 | 12 356.15 | - | - | - | 12 356.15 | 2.54 | 12 356.15 | 100.00 | |
| | | Dic | 1 544.98 | 39 242.56 | - | - | - | 39 242.56 | 2.54 | - | - | |
| | | Total Azogues | | | 15 618.16 | 418 785.14 | - | - | - | 418 785.14 | 2.68 | 379 542.58 |
| | Bolívar | Ene | 702.74 | 22 607.10 | - | - | - | 22 607.10 | 3.22 | 302.25 | 1.34 | |
| | | Feb | 252.03 | 8 107.87 | - | - | - | 8 107.87 | 3.22 | 81.08 | 1.00 | |
| | | Mar | 1 196.42 | 38 488.82 | - | - | - | 38 488.82 | 3.22 | 384.89 | 1.00 | |
| | | Abr | 846.36 | 27 227.26 | - | - | - | 27 227.26 | 3.22 | 1 793.63 | 6.59 | |
| | | May | 1 711.65 | 43 476.01 | - | - | - | 43 476.01 | 2.54 | 31 946.70 | 73.48 | |
| | | Jun | 2 452.13 | 62 284.02 | - | - | - | 62 284.02 | 2.54 | 31 209.84 | 50.11 | |
| | | Jul | 1 810.40 | 45 984.22 | - | - | - | 45 984.22 | 2.54 | 459.84 | 1.00 | |
| | | Ago | 1 689.86 | 42 922.46 | - | - | - | 42 922.46 | 2.54 | 429.22 | 1.00 | |
| | | Sep | 1 447.32 | 36 762.02 | - | - | - | 36 762.02 | 2.54 | 367.62 | 1.00 | |
| | | Oct | 1 071.13 | 27 206.77 | - | - | - | 27 206.77 | 2.54 | 272.07 | 1.00 | |
| | | Nov | 879.81 | 22 347.09 | - | - | - | 22 347.09 | 2.54 | - | - | |
| | | Dic | 1 169.94 | 29 716.57 | - | - | - | 29 716.57 | 2.54 | - | - | |
| | | Total Bolívar | | | 15 229.80 | 407 130.21 | - | - | - | 407 130.21 | 2.67 | 67 247.14 |

TRANSACCIONES MENSUALES DE VENTA DE ENERGÍA EN EL MERCADO DE CONTRATOS POR EMPRESAS GENERADORAS POR CLIENTE EN EL AÑO 2004

| Empresa | Cliente | Mes | Energía Vendida (MWh) | Energía Vendida (USD) | Potencia a Remunerar (MW) | Valores por Potencias (USD) | Otros (USD) | Total Factura (USD) | Precio Medio de venta (USD €/kWh) | Valores Recibidos (USD) | Recaudación (%) | |
|-----------------------|-------------------------|-----------|-----------------------|-----------------------|---------------------------|-----------------------------|-------------|---------------------|-----------------------------------|-------------------------|---------------------|--------------|
| Hidropaute | CATEG-D | Ene | 48 006.44 | 1 544 367.04 | - | - | - | 1 544 367.04 | 3.22 | - | - | |
| | | Feb | 16 096.56 | 517 826.41 | - | - | - | 517 826.41 | 3.22 | - | - | |
| | | Mar | 88 565.36 | 2 849 147.59 | - | - | - | 2 849 147.59 | 3.22 | - | - | |
| | | Abr | 61 970.96 | 1 993 605.91 | - | - | - | 1 993 605.91 | 3.22 | - | - | |
| | | May | 104 731.89 | 3 369 224.94 | - | - | - | 3 369 224.94 | 3.22 | - | - | |
| | | Jun | 161 216.04 | 4 094 887.52 | - | - | - | 4 094 887.52 | 2.54 | - | - | |
| | | Jul | 117 973.35 | 2 996 523.03 | - | - | - | 2 996 523.03 | 2.54 | - | - | |
| | | Ago | 110 840.46 | 2 815 347.66 | - | - | - | 2 815 347.66 | 2.54 | - | - | |
| | | Sep | 93 263.17 | 2 368 884.54 | - | - | - | 2 368 884.54 | 2.54 | - | - | |
| | | Oct | 68 923.90 | 1 750 667.04 | - | - | - | 1 750 667.04 | 2.54 | - | - | |
| | | Nov | 57 316.95 | 1 455 850.63 | - | - | - | 1 455 850.63 | 2.54 | - | - | |
| | | Dic | 80 198.52 | 2 037 042.32 | - | - | - | 2 037 042.32 | 2.54 | - | - | |
| | Total CATEG-D | | | 1 009 103.60 | 27 793 374.63 | - | - | - | 27 793 374.63 | 2.75 | - | - |
| | Centro Sur | Ene | 12 441.36 | 409 715.40 | - | - | - | 409 715.40 | 3.29 | 409 715.40 | 100.00 | |
| | | Feb | 9 388.62 | 314 958.50 | - | - | - | 314 958.50 | 3.35 | 314 958.50 | 100.00 | |
| | | Mar | 19 057.45 | 628 515.67 | - | - | - | 628 515.67 | 3.30 | 628 515.67 | 100.00 | |
| | | Abr | 19 798.49 | 658 163.57 | - | - | - | 658 163.57 | 3.32 | 658 163.57 | 100.00 | |
| | | May | 28 728.21 | 831 853.27 | - | - | - | 831 853.27 | 2.90 | 831 853.27 | 100.00 | |
| | | Jun | 33 195.34 | 958 986.93 | - | - | - | 958 986.93 | 2.89 | 958 986.93 | 100.00 | |
| | | Jul | 31 042.69 | 914 931.01 | - | - | - | 914 931.01 | 2.95 | 914 931.01 | 100.00 | |
| | | Ago | 26 192.02 | 759 392.71 | - | - | - | 759 392.71 | 2.90 | 759 392.71 | 100.00 | |
| | | Sep | 22 927.65 | 677 658.73 | - | - | - | 677 658.73 | 2.96 | 304 140.97 | 44.88 | |
| | | Oct | 19 745.13 | 586 604.73 | - | - | - | 586 604.73 | 2.97 | 253 136.19 | 43.15 | |
| | | Nov | 16 396.08 | 486 661.01 | - | - | - | 486 661.01 | 2.97 | 211 506.75 | 43.46 | |
| | | Dic | 19 097.66 | 549 601.36 | - | - | - | 549 601.36 | 2.88 | - | - | |
| | Total Centro Sur | | | 258 010.69 | 7 777 042.89 | - | - | - | 7 777 042.89 | 3.01 | 6 245 300.97 | 80.30 |
| | Cotopaxi | Ene | 3 898.44 | 131 638.42 | - | - | - | 131 638.42 | 3.38 | 131 638.42 | 100.00 | |
| | | Feb | 2 825.78 | 99 397.15 | - | - | - | 99 397.15 | 3.52 | 99 397.15 | 100.00 | |
| | | Mar | 6 332.67 | 213 863.32 | - | - | - | 213 863.32 | 3.38 | 213 863.32 | 100.00 | |
| | | Abr | 6 138.81 | 211 442.66 | - | - | - | 211 442.66 | 3.44 | 211 442.66 | 100.00 | |
| | | May | 14 756.82 | 497 382.07 | - | - | - | 497 382.07 | 3.37 | 81 144.62 | 16.31 | |
| | | Jun | 14 926.44 | 490 291.59 | - | - | - | 490 291.59 | 3.28 | 112 767.44 | 23.00 | |
| | | Jul | 15 325.85 | 518 778.19 | - | - | - | 518 778.19 | 3.38 | 78 961.50 | 15.22 | |
| Ago | | 15 727.23 | 514 977.24 | - | - | - | 514 977.24 | 3.27 | 122 694.39 | 23.83 | | |
| Sep | | 13 134.84 | 413 006.74 | - | - | - | 413 006.74 | 3.14 | 143 407.80 | 34.72 | | |
| Oct | | 12 690.35 | 411 115.97 | - | - | - | 411 115.97 | 3.24 | - | - | | |
| Nov | | 10 341.44 | 331 835.79 | - | - | - | 331 835.79 | 3.21 | - | - | | |
| Dic | | 14 095.30 | 459 482.71 | - | - | - | 459 482.71 | 3.26 | - | - | | |
| Total Cotopaxi | | | 130 193.98 | 4 293 211.85 | - | - | - | 4 293 211.85 | 3.30 | 1 195 317.30 | 27.84 | |

TRANSACCIONES MENSUALES DE VENTA DE ENERGÍA EN EL MERCADO DE CONTRATOS POR EMPRESAS GENERADORAS POR CLIENTE EN EL AÑO 2004

| Empresa | Cliente | Mes | Energía Vendida (MWh) | Energía Vendida (USD) | Potencia a Remunerar (MW) | Valores por Potencias (USD) | Otros (USD) | Total Factura (USD) | Precio Medio de venta (USD €/kWh) | Valores Recibidos (USD) | Recaudación (%) | |
|------------------------------|----------------------|-------------------------|-----------------------|-----------------------|---------------------------|-----------------------------|---------------------|---------------------|-----------------------------------|-------------------------|-------------------|--------------|
| Hidropaute | El Oro | Ene | 6 515.18 | 209 593.37 | - | - | - | 209 593.37 | 3.22 | 2 832.05 | 1.35 | |
| | | Feb | 2 246.63 | 72 273.99 | - | - | - | 72 273.99 | 3.22 | 1 435.48 | 1.99 | |
| | | Mar | 12 030.80 | 387 030.71 | - | - | - | 387 030.71 | 3.22 | 30 909.27 | 7.99 | |
| | | Abr | 8 584.59 | 276 166.40 | - | - | - | 276 166.40 | 3.22 | 32 940.01 | 11.93 | |
| | | May | 16 864.39 | 428 355.63 | - | - | - | 428 355.63 | 2.54 | 344 143.26 | 80.34 | |
| | | Jun | 23 022.74 | 584 777.54 | - | - | - | 584 777.54 | 2.54 | 584 777.54 | 100.00 | |
| | | Jul | 16 554.35 | 420 480.55 | - | - | - | 420 480.55 | 2.54 | 255 009.50 | 60.65 | |
| | | Ago | 15 907.95 | 404 062.02 | - | - | - | 404 062.02 | 2.54 | 7 422.21 | 1.84 | |
| | | Sep | 13 310.57 | 338 088.45 | - | - | - | 338 088.45 | 2.54 | 3 380.88 | 1.00 | |
| | | Oct | 9 618.73 | 244 315.64 | - | - | - | 244 315.64 | 2.54 | 2 443.16 | 1.00 | |
| | | Nov | 8 080.42 | 205 242.77 | - | - | - | 205 242.77 | 2.54 | 2 052.43 | 1.00 | |
| | | Dic | 11 037.45 | 280 351.22 | - | - | - | 280 351.22 | 2.54 | - | - | |
| | Total El Oro | | 143 773.81 | 3 850 738.29 | - | - | - | 3 850 738.29 | 2.68 | 1 267 345.79 | 32.91 | |
| | Enkador | Ene | - | - | - | - | - | - | - | - | - | - |
| | | Feb | - | - | - | - | - | - | - | - | - | - |
| | | Mar | - | - | - | - | - | - | - | - | - | - |
| | | Abr | - | - | - | - | - | - | - | - | - | - |
| | | May | - | - | - | - | - | - | - | - | - | - |
| | Total Enkador | | - | - | - | - | - | - | - | - | - | |
| | Esmeraldas | Ene | 4 070.79 | 130 957.30 | - | - | - | 130 957.30 | 3.22 | 1 309.57 | 1.00 | |
| | | Feb | 1 447.68 | 46 571.78 | - | - | - | 46 571.78 | 3.22 | 465.72 | 1.00 | |
| | | Mar | 7 372.28 | 237 166.37 | - | - | - | 237 166.37 | 3.22 | 2 371.66 | 1.00 | |
| | | Abr | 5 514.79 | 177 410.94 | - | - | - | 177 410.94 | 3.22 | 7 293.31 | 4.11 | |
| | | May | 10 811.86 | 274 621.13 | - | - | - | 274 621.13 | 2.54 | 189 381.29 | 68.96 | |
| | | Jun | 15 814.75 | 401 694.61 | - | - | - | 401 694.61 | 2.54 | 242 216.11 | 60.30 | |
| | | Jul | 12 043.36 | 305 901.31 | - | - | - | 305 901.31 | 2.54 | 3 059.01 | 1.00 | |
| | | Ago | 11 644.50 | 295 770.40 | - | - | - | 295 770.40 | 2.54 | 2 957.70 | 1.00 | |
| | | Sep | 9 498.69 | 241 266.72 | - | - | - | 241 266.72 | 2.54 | 2 412.67 | 1.00 | |
| | | Oct | 7 415.84 | 188 362.29 | - | - | - | 188 362.29 | 2.54 | 1 883.62 | 1.00 | |
| | | Nov | 5 643.87 | 143 354.21 | - | - | - | 143 354.21 | 2.54 | 1 433.54 | 1.00 | |
| | | Dic | 7 670.60 | 194 833.19 | - | - | - | 194 833.19 | 2.54 | - | - | |
| | | Total Esmeraldas | | 98 949.00 | 2 637 910.25 | - | - | - | 2 637 910.25 | 2.67 | 454 784.20 | 17.24 |
| | Guayas-Los Ríos | Ene | 10 306.85 | 331 571.35 | - | - | - | 331 571.35 | 3.22 | 4 479.28 | 1.35 | |
| | | Feb | 3 414.02 | 109 829.13 | - | - | - | 109 829.13 | 3.22 | 2 175.07 | 1.98 | |
| | | Mar | 18 025.17 | 579 869.86 | - | - | - | 579 869.86 | 3.22 | 6 899.08 | 1.19 | |
| | | Abr | 14 063.63 | 452 426.99 | - | - | - | 452 426.99 | 3.22 | 5 746.09 | 1.27 | |
| | | May | 28 576.58 | 725 845.11 | - | - | - | 725 845.11 | 2.54 | 120 528.45 | 16.61 | |
| | | Jun | 38 816.52 | 985 939.58 | - | - | - | 985 939.58 | 2.54 | 611 482.02 | 62.02 | |
| | | Jul | 26 304.21 | 668 126.97 | - | - | - | 668 126.97 | 2.54 | 81 456.03 | 12.19 | |
| | | Ago | 25 272.13 | 641 912.00 | - | - | - | 641 912.00 | 2.54 | 6 419.12 | 1.00 | |
| Sep | | 21 911.32 | 556 547.61 | - | - | - | 556 547.61 | 2.54 | 5 565.48 | 1.00 | | |
| Oct | | 16 139.92 | 409 953.90 | - | - | - | 409 953.90 | 2.54 | - | - | | |
| Nov | | 13 123.90 | 333 347.02 | - | - | - | 333 347.02 | 2.54 | - | - | | |
| Dic | | 17 822.28 | 452 685.84 | - | - | - | 452 685.84 | 2.54 | - | - | | |
| Total Guayas-Los Ríos | | 233 776.53 | 6 248 055.36 | - | - | - | 6 248 055.36 | 2.67 | 844 750.62 | 13.52 | | |

TRANSACCIONES MENSUALES DE VENTA DE ENERGÍA EN EL MERCADO DE CONTRATOS POR EMPRESAS GENERADORAS POR CLIENTE EN EL AÑO 2004

| Empresa | Cliente | Mes | Energía Vendida (MWh) | Energía Vendida (USD) | Potencia a Remunerar (MW) | Valores por Potencias (USD) | Otros (USD) | Total Factura (USD) | Precio Medio de venta (USD €/kWh) | Valores Recibidos (USD) | Recaudación (%) | |
|---------------------|------------------------|-----------|-----------------------|-----------------------|---------------------------|-----------------------------|-------------|---------------------|-----------------------------------|-------------------------|---------------------|--------------|
| Hidropaute | Interagua | Ene | 10 971.37 | 341 127.29 | - | - | - | 341 127.29 | 3.11 | 341 127.29 | 100.00 | |
| | | Feb | 9 839.61 | 305 917.50 | - | - | - | 305 917.50 | 3.11 | 305 917.50 | 100.00 | |
| | | Mar | 10 322.25 | 326 062.55 | - | - | - | 326 062.55 | 3.16 | 326 062.55 | 100.00 | |
| | | Abr | 9 997.27 | 305 916.42 | - | - | - | 305 916.42 | 3.06 | 305 916.42 | 100.00 | |
| | | May | 10 270.70 | 314 283.47 | - | - | - | 314 283.47 | 3.06 | 287 579.65 | 91.50 | |
| | | Jun | 10 077.05 | 308 357.71 | - | - | - | 308 357.71 | 3.06 | 282 157.39 | 91.50 | |
| | | Jul | 10 816.20 | 330 975.82 | - | - | - | 330 975.82 | 3.06 | 302 853.70 | 91.50 | |
| | | Ago | 10 790.97 | 330 203.81 | - | - | - | 330 203.81 | 3.06 | 302 147.28 | 91.50 | |
| | | Sep | 10 447.91 | 319 706.07 | - | - | - | 319 706.07 | 3.06 | 292 541.51 | 91.50 | |
| | | Oct | 10 754.23 | 329 079.57 | - | - | - | 329 079.57 | 3.06 | - | - | |
| | | Nov | 10 484.04 | 320 811.54 | - | - | - | 320 811.54 | 3.06 | 42 149.61 | 13.14 | |
| | | Dic | 10 818.48 | 331 045.44 | - | - | - | 331 045.44 | 3.06 | - | - | |
| | Total Interagua | | | 125 590.10 | 3 863 487.19 | - | - | - | 3 863 487.19 | 3.08 | 2 788 452.90 | 72.17 |
| | Los Ríos | Ene | 3 143.97 | 101 141.59 | - | - | - | 101 141.59 | 3.22 | 1 366.50 | 1.35 | |
| | | Feb | 1 029.89 | 33 131.60 | - | - | - | 33 131.60 | 3.22 | 331.32 | 1.00 | |
| | | Mar | 5 316.85 | 171 042.94 | - | - | - | 171 042.94 | 3.22 | 1 710.43 | 1.00 | |
| | | Abr | 3 946.06 | 126 944.78 | - | - | - | 126 944.78 | 3.22 | 26 609.95 | 20.96 | |
| | | May | 8 353.45 | 212 177.71 | - | - | - | 212 177.71 | 2.54 | 130 264.16 | 61.39 | |
| | | Jun | 11 596.75 | 294 557.41 | - | - | - | 294 557.41 | 2.54 | 164 203.16 | 55.75 | |
| | | Jul | 7 942.87 | 201 748.92 | - | - | - | 201 748.92 | 2.54 | 2 017.49 | 1.00 | |
| | | Ago | 7 727.28 | 196 273.02 | - | - | - | 196 273.02 | 2.54 | 1 962.73 | 1.00 | |
| | | Sep | 6 712.32 | 170 493.01 | - | - | - | 170 493.01 | 2.54 | 1 704.93 | 1.00 | |
| | | Oct | 4 949.35 | 125 713.43 | - | - | - | 125 713.43 | 2.54 | - | - | |
| | | Nov | 4 110.17 | 104 398.25 | - | - | - | 104 398.25 | 2.54 | - | - | |
| | | Dic | 5 595.34 | 142 121.59 | - | - | - | 142 121.59 | 2.54 | - | - | |
| | Total Los Ríos | | | 70 424.30 | 1 879 744.25 | - | - | - | 1 879 744.25 | 2.67 | 330 170.67 | 17.56 |
| | Manabí | Ene | 11 834.84 | 380 726.74 | - | - | - | 380 726.74 | 3.22 | 3 807.27 | 1.00 | |
| | | Feb | 4 084.19 | 131 388.29 | - | - | - | 131 388.29 | 3.22 | 2 624.75 | 2.00 | |
| | | Mar | 21 122.78 | 679 519.89 | - | - | - | 679 519.89 | 3.22 | 102 008.44 | 15.01 | |
| | | Abr | 15 203.02 | 489 081.24 | - | - | - | 489 081.24 | 3.22 | 4 890.81 | 1.00 | |
| | | May | 30 180.34 | 766 580.72 | - | - | - | 766 580.72 | 2.54 | 246 260.87 | 32.12 | |
| | | Jun | 42 094.12 | 1 069 190.53 | - | - | - | 1 069 190.53 | 2.54 | 795 197.40 | 74.37 | |
| | | Jul | 31 508.16 | 800 307.18 | - | - | - | 800 307.18 | 2.54 | 125 915.79 | 15.73 | |
| | | Ago | 29 884.85 | 759 075.13 | - | - | - | 759 075.13 | 2.54 | 7 590.75 | 1.00 | |
| | | Sep | 25 459.01 | 646 658.93 | - | - | - | 646 658.93 | 2.54 | 6 466.59 | 1.00 | |
| | | Oct | 18 902.68 | 480 127.98 | - | - | - | 480 127.98 | 2.54 | 4 801.28 | 1.00 | |
| Nov | | 15 587.52 | 395 922.91 | - | - | - | 395 922.91 | 2.54 | 3 959.23 | 1.00 | | |
| Dic | | 21 076.20 | 535 335.60 | - | - | - | 535 335.60 | 2.54 | - | - | | |
| Total Manabí | | | 266 937.70 | 7 133 915.14 | - | - | - | 7 133 915.14 | 2.67 | 1 303 523.18 | 18.27 | |

TRANSACCIONES MENSUALES DE VENTA DE ENERGÍA EN EL MERCADO DE CONTRATOS POR EMPRESAS GENERADORAS POR CLIENTE EN EL AÑO 2004

| Empresa | Cliente | Mes | Energía Vendida (MWh) | Energía Vendida (USD) | Potencia a Remunerar (MW) | Valores por Potencias (USD) | Otros (USD) | Total Factura (USD) | Precio Medio de venta (USD ¢/kWh) | Valores Recibidos (USD) | Recaudación (%) |
|--------------------|--------------------|----------------------|-----------------------|-----------------------|---------------------------|-----------------------------|---------------------|---------------------|-----------------------------------|-------------------------|-------------------|
| Hidropaute | Milagro | Ene | 5 089.40 | 163 726.02 | - | - | - | 163 726.02 | 3.22 | 1 637.26 | 1.00 |
| | | Feb | 1 725.27 | 55 501.96 | - | - | - | 55 501.96 | 3.22 | 555.02 | 1.00 |
| | | Mar | 8 946.95 | 287 823.32 | - | - | - | 287 823.32 | 3.22 | 2 878.23 | 1.00 |
| | | Abr | 6 232.82 | 200 509.97 | - | - | - | 200 509.97 | 3.22 | 2 005.10 | 1.00 |
| | | May | 12 788.19 | 324 820.13 | - | - | - | 324 820.13 | 2.54 | 127 432.77 | 39.23 |
| | | Jun | 17 553.52 | 445 859.45 | - | - | - | 445 859.45 | 2.54 | 445 859.45 | 100.00 |
| | | Jul | 12 733.73 | 323 436.86 | - | - | - | 323 436.86 | 2.54 | 85 334.16 | 26.38 |
| | | Ago | 11 962.57 | 303 849.33 | - | - | - | 303 849.33 | 2.54 | 3 038.49 | 1.00 |
| | | Sep | 9 497.58 | 241 238.63 | - | - | - | 241 238.63 | 2.54 | 2 412.39 | 1.00 |
| | | Oct | 6 901.33 | 175 293.90 | - | - | - | 175 293.90 | 2.54 | 1 752.94 | 1.00 |
| | | Nov | 5 775.32 | 146 693.12 | - | - | - | 146 693.12 | 2.54 | 1 466.93 | 1.00 |
| | | Dic | 8 032.02 | 204 013.31 | - | - | - | 204 013.31 | 2.54 | - | - |
| | | Total Milagro | | | 107 238.73 | 2 872 766.00 | - | - | 2 872 766.00 | 2.68 | 674 372.74 |
| | Nirsa | Jun | 1 445.65 | 44 236.89 | - | - | - | 44 236.89 | 3.06 | 40 478.20 | 91.50 |
| | | Jul | 1 317.41 | 40 312.87 | - | - | - | 40 312.87 | 3.06 | 36 887.59 | 91.50 |
| | | Ago | 1 054.17 | 32 257.48 | - | - | - | 32 257.48 | 3.06 | 29 516.65 | 91.50 |
| | | Sep | 843.45 | 25 809.48 | - | - | - | 25 809.48 | 3.06 | 23 616.52 | 91.50 |
| | | Oct | 1 047.02 | 32 038.81 | - | - | - | 32 038.81 | 3.06 | 29 316.56 | 91.50 |
| | | Nov | 1 034.09 | 31 643.13 | - | - | - | 31 643.13 | 3.06 | - | - |
| | | Dic | 1 311.80 | 40 141.00 | - | - | - | 40 141.00 | 3.06 | - | - |
| | Total Nirsa | | | 8 053.58 | 246 439.66 | - | - | 246 439.66 | 3.06 | 159 815.52 | 64.85 |
| | Norte | Ene | 4 579.19 | 147 312.52 | - | - | - | 147 312.52 | 3.22 | 1 986.15 | 1.35 |
| | | Feb | 1 693.85 | 54 491.13 | - | - | - | 54 491.13 | 3.22 | 19 447.88 | 35.69 |
| | | Mar | 8 353.00 | 268 715.95 | - | - | - | 268 715.95 | 3.22 | 3 190.09 | 1.19 |
| | | Abr | 5 909.35 | 190 103.88 | - | - | - | 190 103.88 | 3.22 | 56 496.54 | 29.72 |
| | | May | 11 821.34 | 300 261.96 | - | - | - | 300 261.96 | 2.54 | 253 336.65 | 84.37 |
| | | Jun | 17 070.96 | 433 602.35 | - | - | - | 433 602.35 | 2.54 | 433 602.35 | 100.00 |
| | | Jul | 13 143.00 | 333 832.29 | - | - | - | 333 832.29 | 2.54 | 43 821.97 | 13.13 |
| | | Ago | 12 537.06 | 318 441.35 | - | - | - | 318 441.35 | 2.54 | 139 027.42 | 43.66 |
| | | Sep | 10 152.39 | 257 870.72 | - | - | - | 257 870.72 | 2.54 | 2 578.71 | 1.00 |
| | | Oct | 7 173.28 | 182 201.30 | - | - | - | 182 201.30 | 2.54 | 1 822.01 | 1.00 |
| | | Nov | 6 009.38 | 152 638.27 | - | - | - | 152 638.27 | 2.54 | 1 526.38 | 1.00 |
| | | Dic | 7 693.25 | 195 408.51 | - | - | - | 195 408.51 | 2.54 | - | - |
| Total Norte | | | 106 136.05 | 2 834 880.23 | - | - | 2 834 880.23 | 2.67 | 956 836.15 | 33.75 | |

TRANSACCIONES MENSUALES DE VENTA DE ENERGÍA EN EL MERCADO DE CONTRATOS POR EMPRESAS GENERADORAS POR CLIENTE EN EL AÑO 2004

| Empresa | Cliente | Mes | Energía Vendida (MWh) | Energía Vendida (USD) | Potencia a Remunerar (MW) | Valores por Potencias (USD) | Otros (USD) | Total Factura (USD) | Precio Medio de venta (USD ¢/kWh) | Valores Recibidos (USD) | Recaudación (%) | | |
|------------|-------------------------|-----------------------|-----------------------|-----------------------|---------------------------|-----------------------------|-------------|---------------------|-----------------------------------|-------------------------|----------------------|-------------------|--------------|
| Hidropaute | Quito | Ene | 57 663.33 | 1 913 415.57 | - | - | - | 1 913 415.57 | 3.32 | 19 134.15 | 1.00 | | |
| | | Feb | 40 059.54 | 1 368 356.53 | - | - | - | 1 368 356.53 | 3.42 | 19 735.84 | 1.44 | | |
| | | Mar | 101 248.77 | 3 352 283.97 | - | - | - | 3 352 283.97 | 3.31 | 1 323 379.10 | 39.48 | | |
| | | Abr | 93 933.67 | 3 152 744.00 | - | - | - | 3 152 744.00 | 3.36 | 2 246 732.13 | 71.26 | | |
| | | May | 143 029.98 | 4 089 461.11 | - | - | - | 4 089 461.11 | 2.86 | 2 964 588.90 | 72.49 | | |
| | | Jun | 181 699.26 | 5 132 739.10 | - | - | - | 5 132 739.10 | 2.82 | 3 167 961.97 | 61.72 | | |
| | | Jul | 184 018.22 | 5 569 448.44 | - | - | - | 5 569 448.44 | 3.03 | 5 155 850.43 | 92.57 | | |
| | | Ago | 161 253.88 | 4 826 548.02 | - | - | - | 4 826 548.02 | 2.99 | 695 843.47 | 14.42 | | |
| | | Sep | 145 853.57 | 4 369 556.32 | - | - | - | 4 369 556.32 | 3.00 | 19 731.27 | 0.45 | | |
| | | Oct | 126 804.04 | 3 875 939.52 | - | - | - | 3 875 939.52 | 3.06 | 15 146.84 | 0.39 | | |
| | | Nov | 89 863.97 | 2 660 302.04 | - | - | - | 2 660 302.04 | 2.96 | 12 987.42 | 0.49 | | |
| | | Dic | 101 014.49 | 2 920 114.05 | - | - | - | 2 920 114.05 | 2.89 | - | - | | |
| | Total Quito | | | 1 426 442.73 | 43 230 908.67 | - | - | - | 43 230 908.67 | 3.03 | 15 641 091.52 | 36.18 | |
| | Riobamba | Ene | 2 349.43 | 75 581.21 | - | - | - | 75 581.21 | 3.22 | 75 581.21 | 100.00 | | |
| | | Feb | 839.94 | 27 020.73 | - | - | - | 27 020.73 | 3.22 | 27 020.73 | 100.00 | | |
| | | Mar | 4 119.19 | 132 514.32 | - | - | - | 132 514.32 | 3.22 | 132 514.32 | 100.00 | | |
| | | Abr | 2 969.26 | 95 521.01 | - | - | - | 95 521.01 | 3.22 | 95 521.01 | 100.00 | | |
| | | May | 5 851.27 | 148 622.35 | - | - | - | 148 622.35 | 2.54 | 148 622.35 | 100.00 | | |
| | | Ago | 5 851.79 | 148 635.59 | - | - | - | 148 635.59 | 2.54 | 148 635.59 | 100.00 | | |
| | | Sep | 4 961.62 | 126 025.04 | - | - | - | 126 025.04 | 2.54 | 126 025.04 | 100.00 | | |
| | | Oct | 3 677.53 | 93 409.22 | - | - | - | 93 409.22 | 2.54 | 934.09 | 1.00 | | |
| | | Nov | 3 027.52 | 76 899.03 | - | - | - | 76 899.03 | 2.54 | 768.99 | 1.00 | | |
| | | Dic | 3 929.15 | 99 800.39 | - | - | - | 99 800.39 | 2.54 | - | - | | |
| | | Total Riobamba | | | 37 576.70 | 1 024 028.89 | - | - | - | 1 024 028.89 | 2.73 | 755 623.33 | 73.79 |
| | | Sta. Elena | Ene | 4 104.95 | 132 056.23 | - | - | - | 132 056.23 | 3.22 | 1 320.56 | 1.00 | |
| | Feb | | 1 522.76 | 48 987.11 | - | - | - | 48 987.11 | 3.22 | 489.87 | 1.00 | | |
| | Mar | | 7 895.26 | 253 990.63 | - | - | - | 253 990.63 | 3.22 | 15 517.89 | 6.11 | | |
| | Jun | | 13 606.47 | 345 604.42 | - | - | - | 345 604.42 | 2.54 | 289 209.45 | 83.68 | | |
| | Jul | | 9 149.85 | 232 406.30 | - | - | - | 232 406.30 | 2.54 | 81 801.00 | 35.20 | | |
| | Ago | | 9 298.07 | 236 170.97 | - | - | - | 236 170.97 | 2.54 | 2 361.71 | 1.00 | | |
| | Sep | | 7 641.45 | 194 092.80 | - | - | - | 194 092.80 | 2.54 | 1 940.93 | 1.00 | | |
| | Oct | | 5 403.25 | 137 242.65 | - | - | - | 137 242.65 | 2.54 | 1 372.43 | 1.00 | | |
| | Nov | | 4 553.44 | 115 657.30 | - | - | - | 115 657.30 | 2.54 | 1 156.57 | 1.00 | | |
| | Dic | 6 389.16 | 162 284.60 | - | - | - | 162 284.60 | 2.54 | - | - | | | |
| | Total Sta. Elena | | | 69 564.67 | 1 858 493.01 | - | - | - | 1 858 493.01 | 2.67 | 395 170.41 | 21.26 | |

TRANSACCIONES MENSUALES DE VENTA DE ENERGÍA EN EL MERCADO DE CONTRATOS POR EMPRESAS GENERADORAS POR CLIENTE EN EL AÑO 2004

| Empresa | Cliente | Mes | Energía Vendida (MWh) | Energía Vendida (USD) | Potencia a Remunerar (MW) | Valores por Potencias (USD) | Otros (USD) | Total Factura (USD) | Precio Medio de venta (USD €/kWh) | Valores Recibidos (USD) | Recaudación (%) | |
|-----------------------------|---------------------------|--------|-----------------------|-----------------------|---------------------------|-----------------------------|-------------|---------------------|-----------------------------------|-------------------------|---------------------|--------------|
| Hidropaute | Sto. Domingo | Ene | 5 854.19 | 197 160.78 | - | - | - | 197 160.78 | 3.37 | 54 165.98 | 27.47 | |
| | | Feb | 4 161.36 | 145 917.25 | - | - | - | 145 917.25 | 3.51 | 19 805.92 | 13.57 | |
| | | Mar | 10 143.63 | 340 706.82 | - | - | - | 340 706.82 | 3.36 | 98 107.07 | 28.80 | |
| | | Abr | 9 589.52 | 328 294.01 | - | - | - | 328 294.01 | 3.42 | 201 473.58 | 61.37 | |
| | | May | 14 765.16 | 430 020.90 | - | - | - | 430 020.90 | 2.91 | 372 796.42 | 86.69 | |
| | | Jun | 18 693.50 | 537 157.82 | - | - | - | 537 157.82 | 2.87 | 524 384.09 | 97.62 | |
| | | Jul | 16 135.26 | 477 895.53 | - | - | - | 477 895.53 | 2.96 | 302 042.02 | 63.20 | |
| | | Ago | 13 791.23 | 400 954.91 | - | - | - | 400 954.91 | 2.91 | 331 387.13 | 82.65 | |
| | | Sep | 11 524.11 | 333 609.09 | - | - | - | 333 609.09 | 2.89 | 45 044.51 | 13.50 | |
| | | Oct | 8 905.24 | 261 274.59 | - | - | - | 261 274.59 | 2.93 | 2 612.75 | 1.00 | |
| | | Nov | 7 304.96 | 212 963.13 | - | - | - | 212 963.13 | 2.92 | 2 129.63 | 1.00 | |
| | | Dic | 8 539.59 | 240 920.97 | - | - | - | 240 920.97 | 2.82 | - | - | |
| | Total Sto. Domingo | | | 129 407.76 | 3 906 875.80 | - | - | - | 3 906 875.80 | 3.02 | 1 953 949.10 | 50.01 |
| | Sur | Ene | 2 584.79 | 83 152.77 | - | - | - | 83 152.77 | 3.22 | 83 152.77 | 100.00 | |
| | | Feb | 901.45 | 28 999.59 | - | - | - | 28 999.59 | 3.22 | 14 444.95 | 49.81 | |
| | | Mar | 4 496.27 | 144 645.06 | - | - | - | 144 645.06 | 3.22 | 7 851.22 | 5.43 | |
| | | Abr | 3 274.29 | 105 333.97 | - | - | - | 105 333.97 | 3.22 | 76 685.21 | 72.80 | |
| | | May | 6 515.86 | 165 502.84 | - | - | - | 165 502.84 | 2.54 | 165 502.84 | 100.00 | |
| | | Jun | 9 264.79 | 235 325.69 | - | - | - | 235 325.69 | 2.54 | 235 325.69 | 100.00 | |
| | | Jul | 7 036.70 | 178 732.24 | - | - | - | 178 732.24 | 2.54 | 39 350.59 | 22.02 | |
| | | Ago | 6 552.60 | 166 436.15 | - | - | - | 166 436.15 | 2.54 | 91 720.30 | 55.11 | |
| | | Sep | 5 552.30 | 141 028.31 | - | - | - | 141 028.31 | 2.54 | 1 410.28 | 1.00 | |
| | | Oct | 4 010.95 | 101 878.02 | - | - | - | 101 878.02 | 2.54 | 1 018.78 | 1.00 | |
| | | Nov | 3 358.57 | 85 307.67 | - | - | - | 85 307.67 | 2.54 | 853.08 | 1.00 | |
| | | Dic | 4 374.92 | 111 123.08 | - | - | - | 111 123.08 | 2.54 | - | - | |
| | Total Sur | | | 57 923.50 | 1 547 465.39 | - | - | - | 1 547 465.39 | 2.67 | 717 315.71 | 46.35 |
| | El Café | Ene | 1 340.98 | 41 077.55 | - | - | - | 41 077.55 | 3.06 | 41 077.55 | 100.00 | |
| | | Feb | 1 282.58 | 39 434.49 | - | - | - | 39 434.49 | 3.07 | 39 434.49 | 100.00 | |
| | | Mar | 1 421.63 | 44 694.57 | - | - | - | 44 694.57 | 3.14 | 44 694.57 | 100.00 | |
| | | Abr | 1 385.35 | 42 391.56 | - | - | - | 42 391.56 | 3.06 | 42 391.56 | 100.00 | |
| | | May | 1 170.93 | 35 830.43 | - | - | - | 35 830.43 | 3.06 | - | - | |
| | | Jun | 1 011.17 | 30 941.71 | - | - | - | 30 941.71 | 3.06 | 29 101.39 | 94.05 | |
| | | Jul | 1 534.59 | 46 958.48 | - | - | - | 46 958.48 | 3.06 | 42 968.54 | 91.50 | |
| | | Ago | 1 557.43 | 47 657.33 | - | - | - | 47 657.33 | 3.06 | 43 608.02 | 91.50 | |
| | | Sep | 1 489.35 | 45 574.17 | - | - | - | 45 574.17 | 3.06 | 41 701.86 | 91.50 | |
| | | Oct | 1 552.57 | 47 508.61 | - | - | - | 47 508.61 | 3.06 | 43 471.93 | 91.50 | |
| | | Nov | 1 505.34 | 46 063.50 | - | - | - | 46 063.50 | 3.06 | 28 954.50 | 62.86 | |
| | | Dic | 1 555.90 | 47 610.51 | - | - | - | 47 610.51 | 3.06 | - | - | |
| | Total El Café | | | 16 807.81 | 515 742.91 | - | - | - | 515 742.91 | 3.07 | 397 404.41 | 77.05 |
| | Kimberly-Clark | Ago | 872.75 | 26 706.06 | - | - | - | 26 706.06 | 3.06 | 24 436.92 | 91.50 | |
| | | Sep | 896.23 | 27 424.58 | - | - | - | 27 424.58 | 3.06 | 25 094.39 | 91.50 | |
| Oct | | 867.43 | 26 543.36 | - | - | - | 26 543.36 | 3.06 | 24 288.04 | 91.50 | | |
| Nov | | 884.46 | 27 064.45 | - | - | - | 27 064.45 | 3.06 | 270.64 | 1.00 | | |
| Dic | | 742.50 | 22 720.47 | - | - | - | 22 720.47 | 3.06 | - | - | | |
| Total Kimberly-Clark | | | 4 263.36 | 130 458.92 | - | - | - | 130 458.92 | 3.06 | 74 089.99 | 56.79 | |

TRANSACCIONES MENSUALES DE VENTA DE ENERGÍA EN EL MERCADO DE CONTRATOS POR EMPRESAS GENERADORAS POR CLIENTE EN EL AÑO 2004

| Empresa | Cliente | Mes | Energía Vendida (MWh) | Energía Vendida (USD) | Potencia a Remunerar (MW) | Valores por Potencias (USD) | Otros (USD) | Total Factura (USD) | Precio Medio de venta (USD ¢/kWh) | Valores Recibidos (USD) | Recaudación (%) |
|------------|----------------------------------|-----|-----------------------|-----------------------|---------------------------|-----------------------------|-------------|---------------------|-----------------------------------|-------------------------|-----------------|
| Hidropaute | Cervecería Nacional | May | 1 038.51 | 31 778.54 | - | - | - | 31 778.54 | 3.06 | 29 078.40 | 91.50 |
| | | Jun | 1 899.94 | 58 138.04 | - | - | - | 58 138.04 | 3.06 | 53 198.21 | 91.50 |
| | | Jul | 1 914.34 | 58 578.91 | - | - | - | 58 578.91 | 3.06 | 53 601.62 | 91.50 |
| | | Ago | 1 973.60 | 60 392.04 | - | - | - | 60 392.04 | 3.06 | 55 260.69 | 91.50 |
| | | Sep | 2 013.58 | 61 615.45 | - | - | - | 61 615.45 | 3.06 | 56 380.15 | 91.50 |
| | | Oct | 2 094.73 | 64 098.78 | - | - | - | 64 098.78 | 3.06 | 58 652.48 | 91.50 |
| | | Nov | 2 003.76 | 61 315.07 | - | - | - | 61 315.07 | 3.06 | 56 105.29 | 91.50 |
| | | Dic | 1 763.42 | 53 960.67 | - | - | - | 53 960.67 | 3.06 | - | - |
| | Total Cervecería Nacional | | | 14 701.88 | 449 877.50 | - | - | 449 877.50 | 3.06 | 362 276.84 | 80.53 |
| | Fadesa | May | 745.31 | 22 806.55 | - | - | - | 22 806.55 | 3.06 | 20 868.74 | 91.50 |
| | | Jun | 1 085.35 | 33 211.70 | - | - | - | 33 211.70 | 3.06 | 30 389.79 | 91.50 |
| | | Jul | 986.47 | 30 186.12 | - | - | - | 30 186.12 | 3.06 | 27 621.29 | 91.50 |
| | | Ago | 872.26 | 26 691.23 | - | - | - | 26 691.23 | 3.06 | 24 423.35 | 91.50 |
| | | Sep | 801.39 | 24 522.63 | - | - | - | 24 522.63 | 3.06 | 22 439.01 | 91.50 |
| | | Oct | 842.40 | 25 777.44 | - | - | - | 25 777.44 | 3.06 | 23 587.20 | 91.50 |
| | | Nov | 869.17 | 26 596.48 | - | - | - | 26 596.48 | 3.06 | 293 553.05 | 1 103.73 |
| | | Dic | 847.54 | 25 934.68 | - | - | - | 25 934.68 | 3.06 | - | - |
| | Total Fadesa | | | 7 049.90 | 215 726.83 | - | - | 215 726.83 | 3.06 | 442 882.43 | 205.30 |
| | Proquimsa | May | 916.30 | 28 038.87 | - | - | - | 28 038.87 | 3.06 | 25 656.48 | 91.50 |
| | | Jun | 1 365.86 | 41 795.25 | - | - | - | 41 795.25 | 3.06 | 40 256.38 | 96.32 |
| | | Jul | 1 444.13 | 44 190.34 | - | - | - | 44 190.34 | 3.06 | 40 435.61 | 91.50 |
| | | Ago | 1 492.61 | 45 673.88 | - | - | - | 45 673.88 | 3.06 | 41 793.09 | 91.50 |
| | | Sep | 1 200.28 | 36 728.59 | - | - | - | 36 728.59 | 3.06 | 33 607.86 | 91.50 |
| | | Oct | 1 452.98 | 44 461.11 | - | - | - | 44 461.11 | 3.06 | 40 683.37 | 91.50 |
| | | Nov | 1 467.33 | 44 900.44 | - | - | - | 44 900.44 | 3.06 | 24 336.65 | 54.20 |
| | | Dic | 1 477.88 | 45 223.14 | - | - | - | 45 223.14 | 3.06 | - | - |
| | Total Proquimsa | | | 10 817.37 | 331 011.62 | - | - | 331 011.62 | 3.06 | 246 769.44 | 74.55 |
| | Aquamar | May | 234.34 | 7 170.72 | - | - | - | 7 170.72 | 3.06 | 6 561.44 | 91.50 |
| | | Jun | 439.29 | 13 442.14 | - | - | - | 13 442.14 | 3.06 | 13 442.14 | 100.00 |
| | | Jul | 473.03 | 14 474.58 | - | - | - | 14 474.58 | 3.06 | 13 244.71 | 91.50 |
| | | Ago | 491.61 | 15 043.21 | - | - | - | 15 043.21 | 3.06 | 13 765.03 | 91.50 |
| | | Sep | 459.80 | 14 069.93 | - | - | - | 14 069.93 | 3.06 | 12 874.45 | 91.50 |
| | | Oct | 469.86 | 14 377.62 | - | - | - | 14 377.62 | 3.06 | 13 155.99 | 91.50 |
| | | Nov | 452.11 | 13 834.47 | - | - | - | 13 834.47 | 3.06 | 41 085.37 | 296.98 |
| | | Dic | 475.33 | 14 545.03 | - | - | - | 14 545.03 | 3.06 | - | - |
| | Total Aquamar | | | 3 495.35 | 106 957.70 | - | - | 106 957.70 | 3.06 | 114 129.13 | 106.70 |

TRANSACCIONES MENSUALES DE VENTA DE ENERGÍA EN EL MERCADO DE CONTRATOS POR EMPRESAS GENERADORAS POR CLIENTE EN EL AÑO 2004

| Empresa | Cliente | Mes | Energía Vendida (MWh) | Energía Vendida (USD) | Potencia a Remunerar (MW) | Valores por Potencias (USD) | Otros (USD) | Total Factura (USD) | Precio Medio de venta (USD ¢/kWh) | Valores Recibidos (USD) | Recaudación (%) | |
|--------------------------|---------------------|-----------|-----------------------|-----------------------|---------------------------|-----------------------------|---------------|-----------------------|-----------------------------------|-------------------------|-------------------|---------------|
| Hidropaute | Hotel Colón | May | 344.52 | 10 542.34 | - | - | - | 10 542.34 | 3.06 | 9 646.59 | 91.50 | |
| | | Jun | 630.22 | 19 284.82 | - | - | - | 19 284.82 | 3.06 | 17 810.10 | 92.35 | |
| | | Jul | 634.77 | 19 423.84 | - | - | - | 19 423.84 | 3.06 | 17 773.45 | 91.50 | |
| | | Ago | 626.27 | 19 163.89 | - | - | - | 19 163.89 | 3.06 | 17 535.59 | 91.50 | |
| | | Sep | 627.02 | 19 186.81 | - | - | - | 19 186.81 | 3.06 | - | - | |
| | | Oct | 651.37 | 19 931.77 | - | - | - | 19 931.77 | 3.06 | - | - | |
| | | Nov | 609.72 | 18 657.37 | - | - | - | 18 657.37 | 3.06 | 12 658.99 | 67.85 | |
| | | Dic | 690.17 | 21 119.11 | - | - | - | 21 119.11 | 3.06 | - | - | |
| Total Hotel Colón | | | 4 814.05 | 147 309.95 | - | - | - | 147 309.95 | 3.06 | 75 424.72 | 51.20 | |
| Total Hidropaute | | | 4 503 523.38 | 129 291 015.98 | - | - | - | 129 291 015.98 | 2.87 | 40 753 364.47 | 31.52 | |
| Termoesmeraldas | Ambato | Ene | 1 330.40 | 80 818.94 | - | - | - | 80 818.94 | 6.07 | 199 040.28 | 246.28 | |
| | | Feb | 1 195.37 | 68 579.91 | - | - | -9.24 | 68 570.67 | 5.74 | 198 356.06 | 289.27 | |
| | | Mar | 1 038.41 | 61 286.24 | - | - | - | 61 286.24 | 5.90 | 12 886.92 | 21.03 | |
| | | Abr | 1 077.42 | 62 010.64 | - | - | - | 62 010.64 | 5.76 | 148 508.57 | 239.49 | |
| | | May | 976.57 | 46 696.46 | - | - | - | 46 696.46 | 4.78 | 61 293.49 | 131.26 | |
| | | Jun | 871.23 | 42 918.37 | - | - | -132.55 | 42 785.82 | 4.91 | 61 857.49 | 144.57 | |
| | | Jul | 581.55 | 28 441.63 | - | - | - | 28 441.63 | 4.89 | 89 015.32 | 312.98 | |
| | | Ago | 500.11 | 25 078.45 | - | - | 0.35 | 25 078.79 | 5.01 | 284.42 | 1.13 | |
| | | Sep | 1 315.32 | 68 104.48 | - | - | - | 68 104.48 | 5.18 | 28 408.00 | 41.71 | |
| | | Oct | 1 502.77 | 78 356.39 | - | - | - | 78 356.39 | 5.21 | 25 509.04 | 32.56 | |
| | | Nov | 1 652.95 | 93 014.97 | - | - | - | 93 014.97 | 5.63 | 68 207.00 | 73.33 | |
| | | Dic | 1 596.38 | 86 582.28 | - | - | - | 86 582.28 | 5.42 | 79 368.27 | 91.67 | |
| | Total Ambato | | | 13 638.47 | 741 888.75 | - | - | -141.44 | 741 747.31 | 5.44 | 972 734.86 | 131.14 |
| | Azogues | Azogues | Ene | 229.05 | 13 916.77 | - | - | - | 13 916.77 | 6.08 | 18 902.78 | 135.83 |
| | | | Feb | 208.66 | 11 970.97 | - | - | - | 11 970.97 | 5.74 | 18 739.28 | 156.54 |
| | | | Mar | 170.00 | 10 134.46 | - | - | - | 10 134.46 | 5.96 | 25 748.57 | 254.07 |
| | | | Abr | 149.01 | 8 577.50 | - | - | - | 8 577.50 | 5.76 | 10 134.46 | 118.15 |
| | | | May | 152.70 | 7 301.75 | - | - | - | 7 301.75 | 4.78 | 8 577.50 | 117.47 |
| | | | Jun | 109.11 | 5 375.15 | - | - | -20.73 | 5 354.42 | 4.91 | 7 301.75 | 136.37 |
| Jul | | | 79.65 | 3 895.48 | - | - | - | 3 895.48 | 4.89 | 5 354.42 | 137.45 | |
| Ago | | | 65.75 | 3 296.91 | - | - | -0.01 | 3 296.91 | 5.01 | 38.95 | 1.18 | |
| Sep | | | 234.61 | 12 147.52 | - | - | - | 12 147.52 | 5.18 | 3 296.91 | 27.14 | |
| Oct | | | 291.61 | 15 204.84 | - | - | - | 15 204.84 | 5.21 | 12 147.52 | 79.89 | |
| Nov | 139.92 | 7 873.82 | - | - | - | 7 873.82 | 5.63 | 15 174.26 | 192.72 | | | |
| Dic | 279.83 | 15 176.83 | - | - | - | 15 176.83 | 5.42 | 8 025.59 | 52.88 | | | |
| Total Azogues | | | 2 109.89 | 114 872.00 | - | - | -20.74 | 114 851.27 | 5.44 | 133 441.99 | 116.19 | |

TRANSACCIONES MENSUALES DE VENTA DE ENERGÍA EN EL MERCADO DE CONTRATOS POR EMPRESAS GENERADORAS POR CLIENTE EN EL AÑO 2004

| Empresa | Cliente | Mes | Energía Vendida (MWh) | Energía Vendida (USD) | Potencia a Remunerar (MW) | Valores por Potencias (USD) | Otros (USD) | Total Factura (USD) | Precio Medio de venta (USD €/kWh) | Valores Recibidos (USD) | Recaudación (%) | |
|-------------------------|----------------------|----------|-----------------------|-----------------------|---------------------------|-----------------------------|------------------|---------------------|-----------------------------------|-------------------------|---------------------|--------------|
| | Bolívar | Ene | 187.20 | 11 371.84 | - | - | - | 11 371.84 | 6.07 | 9 727.98 | 85.54 | |
| | | Feb | 163.69 | 9 391.24 | - | - | -1.34 | 9 389.90 | 5.74 | 15 232.66 | 162.22 | |
| | | Mar | 137.95 | 8 141.45 | - | - | - | 8 141.45 | 5.90 | 93.90 | 1.15 | |
| | | Abr | 140.93 | 8 111.24 | - | - | - | 8 111.24 | 5.76 | 1 379.94 | 17.01 | |
| | | May | 128.15 | 6 127.75 | - | - | - | 6 127.75 | 4.78 | 8 141.15 | 132.86 | |
| | | Jun | 113.76 | 5 604.12 | - | - | -17.39 | 5 586.73 | 4.91 | 8 091.41 | 144.83 | |
| | | Jul | 74.35 | 3 636.09 | - | - | - | 3 636.09 | 4.89 | 6 122.34 | 168.38 | |
| | | Ago | 64.07 | 3 212.65 | - | - | 0.04 | 3 212.69 | 5.01 | 5 567.22 | 173.29 | |
| | | Sep | 167.69 | 8 682.38 | - | - | - | 8 682.38 | 5.18 | 870.97 | 10.03 | |
| | | Oct | 188.14 | 9 809.79 | - | - | - | 9 809.79 | 5.21 | 3 267.38 | 33.31 | |
| | | Nov | 189.88 | 10 685.03 | - | - | - | 10 685.03 | 5.63 | 98.10 | 0.92 | |
| | | Dic | 191.63 | 10 393.11 | - | - | - | 10 393.11 | 5.42 | 2 853.27 | 27.45 | |
| | Total Bolívar | | | 1 747.42 | 95 166.69 | - | - | -18.70 | 95 147.99 | 5.45 | 61 446.32 | 64.58 |
| | CATEG-D | Ene | - | - | - | - | - | - | - | - | 784 547.82 | - |
| | | Feb | - | - | - | - | - | - | - | - | 1 110 974.01 | - |
| | | Mar | - | - | - | - | - | - | - | - | - | - |
| | | Abr | - | - | - | - | - | - | - | - | - | - |
| | | May | - | - | - | - | - | - | - | - | - | - |
| | | Jun | 7 225.31 | 355 933.14 | - | - | - | 355 933.14 | 4.93 | - | - | - |
| | | Jul | 4 710.11 | 230 356.01 | - | - | - | 230 356.01 | 4.89 | 3 559.33 | 1.55 | |
| | | Ago | 4 079.20 | 204 556.96 | - | - | 3.07 | 204 560.03 | 5.01 | 2 303.56 | 1.13 | |
| | | Sep | 10 700.18 | 554 032.58 | - | - | - | 554 032.58 | 5.18 | 2 045.60 | 0.37 | |
| | | Oct | 11 843.28 | 617 525.20 | - | - | - | 617 525.20 | 5.21 | 106 721.75 | 17.28 | |
| | | Nov | 12 023.67 | 676 598.78 | - | - | - | 676 598.78 | 5.63 | 6 175.25 | 0.91 | |
| | | Dic | 12 817.23 | 695 162.36 | - | - | - | 695 162.36 | 5.42 | 13 717.61 | 1.97 | |
| | Total CATEG-D | | | 63 398.99 | 3 334 165.05 | - | - | 3.07 | 3 334 168.11 | 5.26 | 2 030 044.93 | 60.89 |
| | Centro Sur | Ene | 1 863.61 | 113 210.15 | - | - | -4 050.50 | 109 159.65 | 5.86 | 206 315.88 | 189.00 | |
| | | Feb | 1 412.96 | 81 062.96 | - | - | -1 417.52 | 79 645.45 | 5.64 | 109 159.65 | 137.06 | |
| | | Mar | 1 131.03 | 66 752.24 | - | - | 2 814.94 | 69 567.18 | 6.15 | 79 645.45 | 114.49 | |
| | | Abr | 1 177.39 | 67 764.62 | - | - | - | 67 764.62 | 5.76 | 69 567.18 | 102.66 | |
| | | May | 1 331.19 | 63 653.55 | - | - | - | 63 653.55 | 4.78 | 67 764.62 | 106.46 | |
| | | Jun | 930.95 | 45 860.43 | - | - | -180.68 | 45 679.75 | 4.91 | 63 653.55 | 139.35 | |
| | | Jul | 759.22 | 37 131.18 | - | - | - | 37 131.18 | 4.89 | 45 679.75 | 123.02 | |
| Ago | | 703.61 | 35 283.69 | - | - | 0.52 | 35 284.21 | 5.01 | 37 131.18 | 105.23 | | |
| Sep | | 1 618.18 | 83 785.68 | - | - | - | 83 785.68 | 5.18 | 35 284.21 | 42.11 | | |
| Oct | | 1 982.28 | 103 358.84 | - | - | - | 103 358.84 | 5.21 | 83 785.68 | 81.06 | | |
| Nov | | 1 956.49 | 110 096.04 | - | - | - | 110 096.04 | 5.63 | 103 358.84 | 93.88 | | |
| Dic | | 1 982.41 | 107 519.04 | - | - | - | 107 519.04 | 5.42 | 111 170.96 | 103.40 | | |
| Total Centro Sur | | | 16 849.32 | 915 478.42 | - | - | -2 833.24 | 912 645.18 | 5.42 | 1 012 516.95 | 110.94 | |

TRANSACCIONES MENSUALES DE VENTA DE ENERGÍA EN EL MERCADO DE CONTRATOS POR EMPRESAS GENERADORAS POR CLIENTE EN EL AÑO 2004

| Empresa | Cliente | Mes | Energía Vendida (MWh) | Energía Vendida (USD) | Potencia a Remunerar (MW) | Valores por Potencias (USD) | Otros (USD) | Total Factura (USD) | Precio Medio de venta (USD ¢/kWh) | Valores Recibidos (USD) | Recaudación (%) | |
|-------------------------|-----------------------|----------|-----------------------|-----------------------|---------------------------|-----------------------------|------------------|---------------------|-----------------------------------|-------------------------|-------------------|---------------|
| Termoesmeraldas | Cotopaxi | Ene | 573.43 | 34 834.59 | - | - | - | 34 834.59 | 6.07 | 66 812.63 | 191.80 | |
| | | Feb | 603.92 | 34 647.60 | - | - | -3.93 | 34 643.66 | 5.74 | 49 071.25 | 141.65 | |
| | | Mar | 476.67 | 28 132.70 | - | - | - | 28 132.70 | 5.90 | 69 129.90 | 245.73 | |
| | | Abr | 498.56 | 28 694.49 | - | - | - | 28 694.49 | 5.76 | 28 132.70 | 98.04 | |
| | | May | 250.65 | 11 985.46 | - | - | - | 11 985.46 | 4.78 | 28 694.49 | 239.41 | |
| | | Jun | 218.48 | 10 762.57 | - | - | -34.02 | 10 728.55 | 4.91 | 119.85 | 1.12 | |
| | | Jul | 161.27 | 7 887.18 | - | - | - | 7 887.18 | 4.89 | 11 972.90 | 151.80 | |
| | | Ago | 233.92 | 11 730.11 | - | - | -0.02 | 11 730.10 | 5.01 | 16 664.13 | 142.06 | |
| | | Sep | 709.57 | 36 739.90 | - | - | - | 36 739.90 | 5.18 | 1 961.61 | 5.34 | |
| | | Oct | 797.63 | 41 589.45 | - | - | - | 41 589.45 | 5.21 | 48 352.90 | 116.26 | |
| | | Nov | 828.05 | 46 596.49 | - | - | - | 46 596.49 | 5.63 | 415.89 | 0.89 | |
| | | Dic | 758.01 | 41 111.77 | - | - | - | 41 111.77 | 5.42 | 42 050.64 | 102.28 | |
| | Total Cotopaxi | | | 6 110.16 | 334 712.31 | - | - | -37.97 | 334 674.34 | 5.48 | 363 378.89 | 108.58 |
| | El Oro | Ene | 2 010.66 | 122 142.84 | - | - | -4 329.02 | 117 813.82 | 5.86 | 115 197.59 | 97.78 | |
| | | Feb | 1 757.48 | 100 828.70 | - | - | -1 535.10 | 99 293.59 | 5.65 | 163 484.73 | 164.65 | |
| | | Mar | 1 558.48 | 91 980.28 | - | - | 3 048.54 | 95 028.81 | 6.10 | 992.94 | 1.04 | |
| | | Abr | 1 645.53 | 94 708.46 | - | - | - | 94 708.46 | 5.76 | 99 250.94 | 104.80 | |
| | | May | 1 239.46 | 59 267.21 | - | - | - | 59 267.21 | 4.78 | 95 025.60 | 160.33 | |
| | | Jun | 1 036.71 | 51 070.48 | - | - | -168.23 | 50 902.24 | 4.91 | 99 779.35 | 196.02 | |
| | | Jul | 662.78 | 32 414.24 | - | - | - | 32 414.24 | 4.89 | 107 776.78 | 332.50 | |
| | | Ago | 585.22 | 29 346.81 | - | - | 0.37 | 29 347.18 | 5.01 | 324.14 | 1.10 | |
| | | Sep | 1 550.51 | 80 282.16 | - | - | - | 80 282.16 | 5.18 | 32 383.57 | 40.34 | |
| | | Oct | 1 684.13 | 87 812.94 | - | - | - | 87 812.94 | 5.21 | 29 856.53 | 34.00 | |
| | | Nov | 1 764.99 | 99 319.94 | - | - | - | 99 319.94 | 5.63 | 878.13 | 0.88 | |
| | | Dic | 1 813.44 | 98 354.79 | - | - | - | 98 354.79 | 5.42 | 56 083.62 | 57.02 | |
| | Total El Oro | | | 17 309.40 | 947 528.82 | - | - | -2 983.45 | 944 545.38 | 5.46 | 801 033.92 | 84.81 |
| | Esmeraldas | Ene | 1 225.26 | 74 431.57 | - | - | -2 650.94 | 71 780.64 | 5.86 | 10 811.85 | 15.06 | |
| | | Feb | 1 093.10 | 62 712.45 | - | - | -908.98 | 61 803.48 | 5.65 | 99 113.61 | 160.37 | |
| | | Mar | 942.93 | 55 650.86 | - | - | 1 804.75 | 57 455.61 | 6.09 | 9 651.37 | 16.80 | |
| | | Abr | 982.27 | 56 534.21 | - | - | - | 56 534.21 | 5.76 | 28 432.19 | 50.29 | |
| | | May | 808.03 | 38 637.45 | - | - | - | 38 637.45 | 4.78 | 52 319.34 | 135.41 | |
| | | Jun | 711.77 | 35 063.36 | - | - | -109.67 | 34 953.69 | 4.91 | 63 856.92 | 182.69 | |
| | | Jul | 478.15 | 23 384.52 | - | - | - | 23 384.52 | 4.89 | 46 194.66 | 197.54 | |
| | | Ago | 441.71 | 22 149.93 | - | - | 0.26 | 22 150.19 | 5.01 | 60 020.80 | 270.97 | |
| | | Sep | 1 109.05 | 57 423.99 | - | - | - | 57 423.99 | 5.18 | 27 000.92 | 47.02 | |
| | | Oct | 1 323.80 | 69 024.80 | - | - | - | 69 024.80 | 5.21 | 22 502.93 | 32.60 | |
| Nov | | 1 243.99 | 70 002.38 | - | - | - | 70 002.38 | 5.63 | 5 517.58 | 7.88 | | |
| Dic | | 1 288.18 | 69 866.39 | - | - | - | 69 866.39 | 5.42 | 21 564.22 | 30.86 | | |
| Total Esmeraldas | | | 11 648.23 | 634 881.92 | - | - | -1 864.58 | 633 017.34 | 5.43 | 446 986.39 | 70.61 | |

TRANSACCIONES MENSUALES DE VENTA DE ENERGÍA EN EL MERCADO DE CONTRATOS POR EMPRESAS GENERADORAS POR CLIENTE EN EL AÑO 2004

| Empresa | Cliente | Mes | Energía Vendida (MWh) | Energía Vendida (USD) | Potencia a Remunerar (MW) | Valores por Potencias (USD) | Otros (USD) | Total Factura (USD) | Precio Medio de venta (USD €/kWh) | Valores Recibidos (USD) | Recaudación (%) | |
|---------------------|-----------------|------------------------------|-----------------------|-----------------------|---------------------------|-----------------------------|------------------|---------------------|-----------------------------------|-------------------------|-----------------|-------------------|
| Termoesmeraldas | Guayas-Los Ríos | Ene | 3 039.88 | 184 699.12 | - | - | - | 184 699.12 | 6.08 | 17 627.07 | 9.54 | |
| | | Feb | 2 637.39 | 151 310.07 | - | - | - | 151 310.07 | 5.74 | 176 894.05 | 116.91 | |
| | | Mar | 2 345.76 | 139 844.34 | - | - | - | 139 844.34 | 5.96 | 1 513.10 | 1.08 | |
| | | Abr | 2 454.14 | 141 271.25 | - | - | - | 141 271.25 | 5.76 | 1 348.44 | 0.95 | |
| | | May | 2 104.66 | 100 638.66 | - | - | - | 100 638.66 | 4.78 | 139 908.61 | 139.02 | |
| | | Jun | 1 751.82 | 86 297.84 | - | - | -285.67 | 86 012.17 | 4.91 | 6 648.58 | 7.73 | |
| | | Jul | 1 059.93 | 51 837.80 | - | - | - | 51 837.80 | 4.89 | 185 644.44 | 358.13 | |
| | | Ago | 948.49 | 47 563.17 | - | - | 0.58 | 47 563.75 | 5.01 | 518.38 | 1.09 | |
| | | Sep | 2 621.86 | 135 754.15 | - | - | - | 135 754.15 | 5.18 | 51 795.06 | 38.15 | |
| | | Oct | 2 821.22 | 147 102.21 | - | - | - | 147 102.21 | 5.21 | 1 357.54 | 0.92 | |
| | | Nov | 2 857.27 | 160 785.24 | - | - | - | 160 785.24 | 5.63 | 1 471.02 | 0.91 | |
| | | Dic | 2 940.52 | 159 483.85 | - | - | - | 159 483.85 | 5.42 | 65 583.71 | 41.12 | |
| | | Total Guayas-Los Ríos | | | 27 582.94 | 1 506 587.70 | - | - | -285.09 | 1 506 302.61 | 5.46 | 650 310.00 |
| | Los Ríos | Ene | 958.98 | 58 255.90 | - | - | -2 179.65 | 56 076.25 | 5.85 | 61 548.24 | 109.76 | |
| | | Feb | 837.03 | 48 021.51 | - | - | -746.46 | 47 275.05 | 5.65 | 56 583.60 | 119.69 | |
| | | Mar | 748.87 | 44 197.44 | - | - | 1 482.59 | 45 680.03 | 6.10 | 472.75 | 1.03 | |
| | | Abr | 806.97 | 46 444.97 | - | - | - | 46 444.97 | 5.76 | 47 259.10 | 101.75 | |
| | | May | 618.70 | 29 584.60 | - | - | - | 29 584.60 | 4.78 | 33 449.55 | 113.06 | |
| | | Jun | 523.62 | 25 794.57 | - | - | -83.98 | 25 710.59 | 4.91 | 46 276.37 | 179.99 | |
| | | Jul | 322.05 | 15 750.18 | - | - | - | 15 750.18 | 4.89 | 29 545.86 | 187.59 | |
| | | Ago | 292.14 | 14 649.78 | - | - | 0.18 | 14 649.96 | 5.01 | 25 610.98 | 174.82 | |
| | | Sep | 778.56 | 40 312.20 | - | - | - | 40 312.20 | 5.18 | 15 739.18 | 39.04 | |
| | | Oct | 874.59 | 45 602.60 | - | - | - | 45 602.60 | 5.21 | 14 906.58 | 32.69 | |
| | | Nov | 886.23 | 49 870.21 | - | - | - | 49 870.21 | 5.63 | 456.03 | 0.91 | |
| | | Dic | 910.85 | 49 401.26 | - | - | - | 49 401.26 | 5.42 | 992.71 | 2.01 | |
| | | Total Los Ríos | | | 8 558.59 | 467 885.23 | - | - | -1 527.33 | 466 357.91 | 5.45 | 332 840.95 |
| | Manabí | Ene | 3 437.73 | 208 834.30 | - | - | -7 377.05 | 201 457.25 | 5.86 | 7 231.66 | 3.59 | |
| | | Feb | 3 013.96 | 172 914.16 | - | - | -2 556.82 | 170 357.34 | 5.65 | 112 394.35 | 65.98 | |
| | | Mar | 2 605.81 | 153 792.87 | - | - | 5 076.58 | 158 869.45 | 6.10 | 1 703.57 | 1.07 | |
| | | Abr | 2 724.80 | 156 825.27 | - | - | - | 156 825.27 | 5.76 | 1 588.69 | 1.01 | |
| | | May | 2 239.66 | 107 093.92 | - | - | - | 107 093.92 | 4.78 | 53 383.93 | 49.85 | |
| | | Jun | 1 899.55 | 93 575.39 | - | - | -303.99 | 93 271.39 | 4.91 | 165 449.02 | 177.38 | |
| | | Jul | 1 266.02 | 61 916.93 | - | - | - | 61 916.93 | 4.89 | 199 294.37 | 321.87 | |
| | | Ago | 1 086.90 | 54 504.10 | - | - | 0.67 | 54 504.77 | 5.01 | 619.17 | 1.14 | |
| | | Sep | 3 018.74 | 156 303.87 | - | - | - | 156 303.87 | 5.18 | 61 842.81 | 39.57 | |
| | | Oct | 3 385.94 | 176 547.52 | - | - | - | 176 547.52 | 5.21 | 1 563.04 | 0.89 | |
| Nov | | 3 440.46 | 193 602.59 | - | - | - | 193 602.59 | 5.63 | 1 765.48 | 0.91 | | |
| Dic | | 3 533.33 | 191 635.50 | - | - | - | 191 635.50 | 5.42 | 3 852.38 | 2.01 | | |
| Total Manabí | | | 31 652.90 | 1 727 546.41 | - | - | -5 160.60 | 1 722 385.80 | 5.44 | 610 688.47 | 35.46 | |

TRANSACCIONES MENSUALES DE VENTA DE ENERGÍA EN EL MERCADO DE CONTRATOS POR EMPRESAS GENERADORAS POR CLIENTE EN EL AÑO 2004

| Empresa | Cliente | Mes | Energía Vendida (MWh) | Energía Vendida (USD) | Potencia a Remunerar (MW) | Valores por Potencias (USD) | Otros (USD) | Total Factura (USD) | Precio Medio de venta (USD ¢/kWh) | Valores Recibidos (USD) | Recaudación (%) | |
|--------------------|---------|----------------------|-----------------------|-----------------------|---------------------------|-----------------------------|-------------|---------------------|-----------------------------------|-------------------------|-----------------|-------------------|
| Termoesmeraldas | Milagro | Ene | 1 532.60 | 93 102.01 | - | - | - | 93 102.01 | 6.07 | 90 211.75 | 96.90 | |
| | | Feb | 1 280.68 | 73 474.03 | - | - | -10.71 | 73 463.32 | 5.74 | 109 019.02 | 148.40 | |
| | | Mar | 1 147.74 | 67 738.44 | - | - | - | 67 738.44 | 5.90 | 734.63 | 1.08 | |
| | | Abr | 1 223.52 | 70 419.34 | - | - | - | 70 419.34 | 5.76 | 677.38 | 0.96 | |
| | | May | 937.41 | 44 823.92 | - | - | - | 44 823.92 | 4.78 | 67 765.25 | 151.18 | |
| | | Jun | 795.46 | 39 185.96 | - | - | -127.24 | 39 058.72 | 4.91 | 70 163.39 | 179.64 | |
| | | Jul | 520.68 | 25 464.54 | - | - | - | 25 464.54 | 4.89 | 83 434.40 | 327.65 | |
| | | Ago | 443.68 | 22 249.03 | - | - | 0.29 | 22 249.32 | 5.01 | 254.65 | 1.14 | |
| | | Sep | 1 109.92 | 57 469.42 | - | - | - | 57 469.42 | 5.18 | 25 432.38 | 44.25 | |
| | | Oct | 1 223.63 | 63 801.67 | - | - | - | 63 801.67 | 5.21 | 22 601.52 | 35.42 | |
| | | Nov | 1 253.77 | 70 552.63 | - | - | - | 70 552.63 | 5.63 | 638.02 | 0.90 | |
| | | Dic | 1 321.64 | 71 681.40 | - | - | - | 71 681.40 | 5.42 | 21 400.46 | 29.85 | |
| | | Total Milagro | | | 12 790.73 | 699 962.39 | - | - | -137.65 | 699 824.73 | 5.47 | 492 332.85 |
| | Norte | Ene | 1 105.70 | 67 168.52 | - | - | -2 698.38 | 64 470.14 | 5.83 | 192 610.87 | 298.76 | |
| | | Feb | 987.06 | 56 628.52 | - | - | -926.08 | 55 702.44 | 5.64 | 30 950.12 | 55.56 | |
| | | Mar | 884.90 | 52 225.93 | - | - | 1 840.24 | 54 066.18 | 6.11 | 100 222.22 | 185.37 | |
| | | Abr | 872.18 | 50 198.40 | - | - | - | 50 198.40 | 5.76 | 76 802.27 | 153.00 | |
| | | May | 868.51 | 41 529.76 | - | - | - | 41 529.76 | 4.78 | 50 198.40 | 120.87 | |
| | | Jun | 777.59 | 38 305.48 | - | - | -117.88 | 38 187.59 | 4.91 | 415.30 | 1.09 | |
| | | Jul | 536.38 | 26 232.57 | - | - | - | 26 232.57 | 4.89 | 76 581.34 | 291.93 | |
| | | Ago | 467.75 | 23 455.72 | - | - | -10.09 | 23 445.63 | 5.01 | 141 267.39 | 602.53 | |
| | | Sep | 1 156.85 | 59 899.26 | - | - | - | 59 899.26 | 5.18 | 23 455.36 | 39.16 | |
| | | Oct | 1 251.29 | 65 244.26 | - | - | - | 65 244.26 | 5.21 | 598.99 | 0.92 | |
| | | Nov | 1 284.86 | 72 301.88 | - | - | - | 72 301.88 | 5.63 | 652.44 | 0.90 | |
| | | Dic | 1 246.92 | 67 628.70 | - | - | - | 67 628.70 | 5.42 | 48 536.67 | 71.77 | |
| | | Total Norte | | | 11 439.99 | 620 819.00 | - | - | -1 912.19 | 618 906.81 | 5.41 | 742 291.37 |
| | Quito | Ene | - | - | - | - | - | - | - | - | 16 881.24 | - |
| | | Feb | - | - | - | - | - | - | - | - | - | - |
| | | Mar | - | - | - | - | - | - | - | - | - | - |
| | | Abr | - | - | - | - | - | - | - | - | 491 085.54 | - |
| | | May | - | - | - | - | - | - | - | - | 55 154.15 | - |
| | | Jun | - | - | - | - | - | - | - | - | - | - |
| | | Jul | - | - | - | - | - | - | - | - | - | - |
| | | Ago | - | - | - | - | - | - | - | - | 1 480 279.15 | - |
| | | Sep | 9 287.12 | 480 866.98 | - | - | - | 480 866.98 | 5.18 | 340 066.33 | 70.72 | |
| | | Oct | 10 328.53 | 538 544.08 | - | - | - | 538 544.08 | 5.21 | 344 875.00 | 64.04 | |
| Nov | | 10 661.97 | 599 972.80 | - | - | - | 599 972.80 | 5.63 | 60 742.27 | 10.12 | | |
| Dic | | 10 251.58 | 556 010.25 | - | - | - | 556 010.25 | 5.42 | 11 559.83 | 2.08 | | |
| Total Quito | | | 40 529.19 | 2 175 394.10 | - | - | - | 2 175 394.10 | 5.37 | 2 800 643.51 | 128.74 | |

TRANSACCIONES MENSUALES DE VENTA DE ENERGÍA EN EL MERCADO DE CONTRATOS POR EMPRESAS GENERADORAS POR CLIENTE EN EL AÑO 2004

| Empresa | Cliente | Mes | Energía Vendida (MWh) | Energía Vendida (USD) | Potencia a Remunerar (MW) | Valores por Potencias (USD) | Otros (USD) | Total Factura (USD) | Precio Medio de venta (USD ¢/kWh) | Valores Recibidos (USD) | Recaudación (%) | |
|---------------------------|--------------|-------------------------|-----------------------|-----------------------|---------------------------|-----------------------------|----------------|---------------------|-----------------------------------|-------------------------|-----------------|-------------------|
| Termoesmeraldas | Riobamba | Ene | 561.55 | 34 112.77 | - | - | - | 34 112.77 | 6.07 | 105 141.15 | 308.22 | |
| | | Feb | 445.71 | 25 571.06 | - | - | -3.82 | 25 567.24 | 5.74 | 341.13 | 1.33 | |
| | | Mar | 354.52 | 20 923.41 | - | - | - | 20 923.41 | 5.90 | 40 739.69 | 194.71 | |
| | | Abr | 378.64 | 21 792.71 | - | - | - | 21 792.71 | 5.76 | 25 520.80 | 117.11 | |
| | | May | 432.56 | 20 683.89 | - | - | - | 20 683.89 | 4.78 | 36 397.67 | 175.97 | |
| | | Jun | 394.33 | 19 425.67 | - | - | -58.71 | 19 366.95 | 4.91 | 64 274.08 | 331.88 | |
| | | Jul | 264.30 | 12 925.86 | - | - | - | 12 925.86 | 4.89 | 20 670.72 | 159.92 | |
| | | Ago | 219.98 | 11 031.32 | - | - | 0.15 | 11 031.47 | 5.01 | 19 302.54 | 174.98 | |
| | | Sep | 572.08 | 29 621.27 | - | - | - | 29 621.27 | 5.18 | 12 906.91 | 43.57 | |
| | | Oct | 636.03 | 33 163.73 | - | - | - | 33 163.73 | 5.21 | 40 542.43 | 122.25 | |
| | | Nov | 641.27 | 36 085.74 | - | - | - | 36 085.74 | 5.63 | 331.64 | 0.92 | |
| | | Dic | 631.52 | 34 251.68 | - | - | - | 34 251.68 | 5.42 | 33 535.47 | 97.91 | |
| | | Total Riobamba | | | 5 532.51 | 299 589.10 | - | - | -62.37 | 299 526.72 | 5.41 | 399 704.23 |
| | Sta. Elena | Ene | 1 223.88 | 74 361.41 | - | - | - | 74 361.41 | 6.08 | 27 892.53 | 37.51 | |
| | | Feb | 1 208.04 | 69 306.93 | - | - | - | 69 306.93 | 5.74 | 96 170.96 | 138.76 | |
| | | Mar | 1 063.52 | 63 402.45 | - | - | - | 63 402.45 | 5.96 | 693.07 | 1.09 | |
| | | Abr | 1 048.94 | 60 381.75 | - | - | - | 60 381.75 | 5.76 | 634.02 | 1.05 | |
| | | May | 726.28 | 34 728.33 | - | - | - | 34 728.33 | 4.78 | 121 927.38 | 351.09 | |
| | | Jun | 614.80 | 30 286.29 | - | - | -98.58 | 30 187.72 | 4.91 | 60 125.21 | 199.17 | |
| | | Jul | 376.31 | 18 403.93 | - | - | - | 18 403.93 | 4.89 | 64 568.77 | 350.84 | |
| | | Ago | 364.72 | 18 289.40 | - | - | 0.21 | 18 289.60 | 5.01 | 184.04 | 1.01 | |
| | | Sep | 893.04 | 46 239.66 | - | - | - | 46 239.66 | 5.18 | 18 402.79 | 39.80 | |
| | | Oct | 968.23 | 50 484.81 | - | - | - | 50 484.81 | 5.21 | 18 569.10 | 36.78 | |
| | | Nov | 1 021.32 | 57 471.78 | - | - | - | 57 471.78 | 5.63 | 504.85 | 0.88 | |
| | | Dic | 1 073.90 | 58 244.58 | - | - | - | 58 244.58 | 5.42 | 21 267.83 | 36.51 | |
| | | Total Sta. Elena | | | 10 582.97 | 581 601.32 | - | - | -98.37 | 581 502.95 | 5.49 | 430 940.55 |
| | Sto. Domingo | Ene | 1 102.15 | 66 952.78 | - | - | - | 66 952.78 | 6.07 | 102 534.42 | 153.14 | |
| | | Feb | 1 007.84 | 57 821.05 | - | - | -7.64 | 57 813.41 | 5.74 | 32 999.28 | 57.08 | |
| | | Mar | 865.02 | 51 052.60 | - | - | - | 51 052.60 | 5.90 | 71 821.03 | 140.68 | |
| | | Abr | 912.61 | 52 524.97 | - | - | - | 52 524.97 | 5.76 | 75 798.47 | 144.31 | |
| | | May | 726.39 | 34 733.73 | - | - | - | 34 733.73 | 4.78 | 10 221.49 | 29.43 | |
| | | Jun | 600.86 | 29 599.52 | - | - | -98.59 | 29 500.93 | 4.91 | 52 347.06 | 177.44 | |
| | | Jul | 415.43 | 20 317.20 | - | - | - | 20 317.20 | 4.89 | 39 576.20 | 194.79 | |
| | | Ago | 356.24 | 17 864.27 | - | - | 0.24 | 17 864.51 | 5.01 | -32 413.87 | -181.44 | |
| | | Sep | 907.19 | 46 972.14 | - | - | - | 46 972.14 | 5.18 | 21 289.79 | 45.32 | |
| | | Oct | 1 007.72 | 52 544.16 | - | - | - | 52 544.16 | 5.21 | 469.72 | 0.89 | |
| Nov | | 1 037.11 | 58 360.49 | - | - | - | 58 360.49 | 5.63 | 14 287.35 | 24.48 | | |
| Dic | | 1 031.38 | 55 938.27 | - | - | - | 55 938.27 | 5.42 | 37 685.26 | 67.37 | | |
| Total Sto. Domingo | | | 9 969.93 | 544 681.19 | - | - | -105.99 | 544 575.20 | 5.46 | 426 616.20 | 78.34 | |

TRANSACCIONES MENSUALES DE VENTA DE ENERGÍA EN EL MERCADO DE CONTRATOS POR EMPRESAS GENERADORAS POR CLIENTE EN EL AÑO 2004

| Empresa | Cliente | Mes | Energía Vendida (MWh) | Energía Vendida (USD) | Potencia a Remunerar (MW) | Valores por Potencias (USD) | Otros (USD) | Total Factura (USD) | Precio Medio de venta (USD ¢/kWh) | Valores Recibidos (USD) | Recaudación (%) |
|------------------------------|---------|----------------------|-----------------------|-----------------------|---------------------------|-----------------------------|-------------------|----------------------|-----------------------------------|-------------------------|-------------------|
| Termoesmeraldas | Sur | Ene | 731.54 | 44 447.50 | - | - | - | 44 447.50 | 6.08 | 51 469.80 | 115.80 |
| | | Feb | 636.89 | 36 539.21 | - | - | -8 127.63 | 28 411.58 | 4.46 | 109 324.26 | 384.79 |
| | | Mar | 535.80 | 31 941.91 | - | - | - | 31 941.91 | 5.96 | 54 422.24 | 170.38 |
| | | Abr | 568.60 | 32 731.07 | - | - | - | 32 731.07 | 5.76 | 70 023.06 | 213.93 |
| | | May | 482.60 | 23 076.34 | - | - | - | 23 076.34 | 4.78 | 31 949.80 | 138.45 |
| | | Jun | 425.29 | 20 950.66 | - | - | -65.50 | 20 885.16 | 4.91 | 32 634.52 | 156.26 |
| | | Jul | 286.96 | 14 034.08 | - | - | - | 14 034.08 | 4.89 | 23 054.43 | 164.27 |
| | | Ago | 245.95 | 12 333.46 | - | - | 0.16 | 12 333.62 | 5.01 | 35 816.65 | 290.40 |
| | | Sep | 639.15 | 33 093.70 | - | - | - | 33 093.70 | 5.18 | 27 086.79 | 81.85 |
| | | Oct | 703.42 | 36 677.38 | - | - | - | 36 677.38 | 5.21 | 12 541.22 | 34.19 |
| | | Nov | 719.39 | 40 481.86 | - | - | - | 40 481.86 | 5.63 | 366.77 | 0.91 |
| | | Dic | 709.80 | 38 496.94 | - | - | - | 38 496.94 | 5.42 | 13 437.38 | 34.91 |
| | | Total Sur | | | 6 685.38 | 364 804.10 | - | - | -8 192.97 | 356 611.13 | 5.33 |
| Total Termoesmeraldas | | | 298 137.01 | 16 107 564.51 | - | - | -25 379.62 | 16 082 184.88 | 5.39 | 13 170 079.30 | 81.89 |
| Termopichincha | Ambato | Ene | 618.56 | 49 890.87 | - | - | - | 49 890.87 | 8.07 | 49 890.87 | 100.00 |
| | | Feb | 501.88 | 42 376.63 | - | - | - | 42 376.63 | 8.44 | 42 376.63 | 100.00 |
| | | Mar | 518.83 | 49 421.05 | - | - | - | 49 421.05 | 9.53 | 47 672.37 | 96.46 |
| | | Abr | 281.18 | 22 297.75 | - | - | - | 22 297.75 | 7.93 | 22 297.75 | 100.00 |
| | | May | 368.27 | 26 783.03 | - | - | - | 26 783.03 | 7.27 | 26 394.64 | 98.55 |
| | | Jun | 36.49 | 2 664.51 | - | - | - | 2 664.51 | 7.30 | 2 367.77 | 88.86 |
| | | Jul | 220.99 | 16 174.55 | - | - | - | 16 174.55 | 7.32 | 16 174.55 | 100.00 |
| | | Ago | 270.40 | 20 142.83 | - | - | - | 20 142.83 | 7.45 | 20 142.83 | 100.00 |
| | | Sep | 392.86 | 29 933.89 | - | - | - | 29 933.89 | 7.62 | 29 933.89 | 100.00 |
| | | Oct | 515.22 | 39 589.41 | - | - | - | 39 589.41 | 7.68 | 39 589.41 | 100.00 |
| | | Nov | 592.59 | 48 417.46 | - | - | - | 48 417.46 | 8.17 | 48 417.46 | 100.00 |
| | | Dic | 499.93 | 39 738.73 | - | - | - | 39 738.73 | 7.95 | 397.39 | 1.00 |
| | | Total Ambato | | | 4 817.20 | 387 430.72 | - | - | 387 430.72 | 8.04 | 345 655.56 |
| Termopichincha | Azogues | Ene | 105.24 | 8 488.36 | - | - | - | 8 488.36 | 8.07 | 8 488.36 | 100.00 |
| | | Feb | 86.57 | 7 309.95 | - | - | - | 7 309.95 | 8.44 | 7 309.95 | 100.00 |
| | | Mar | 83.94 | 7 995.35 | - | - | - | 7 995.35 | 9.53 | 7 693.04 | 96.22 |
| | | Abr | 38.43 | 3 047.46 | - | - | - | 3 047.46 | 7.93 | 3 047.46 | 100.00 |
| | | May | 60.43 | 4 394.63 | - | - | - | 4 394.63 | 7.27 | 4 394.63 | 100.00 |
| | | Jun | 4.23 | 308.87 | - | - | - | 308.87 | 7.30 | 245.14 | 79.37 |
| | | Jul | 29.81 | 2 182.17 | - | - | - | 2 182.17 | 7.32 | 2 182.17 | 100.00 |
| | | Ago | 39.19 | 2 919.52 | - | - | - | 2 919.52 | 7.45 | 2 919.52 | 100.00 |
| | | Sep | 72.32 | 5 510.70 | - | - | - | 5 510.70 | 7.62 | 5 510.70 | 100.00 |
| | | Oct | 102.30 | 7 860.74 | - | - | - | 7 860.74 | 7.68 | 7 860.74 | 100.00 |
| | | Nov | 50.14 | 4 096.71 | - | - | - | 4 096.71 | 8.17 | 4 096.71 | 100.00 |
| | | Dic | 87.17 | 6 929.05 | - | - | - | 6 929.05 | 7.95 | 6 929.05 | 100.00 |
| | | Total Azogues | | | 759.78 | 61 043.52 | - | - | 61 043.52 | 8.03 | 60 677.47 |

TRANSACCIONES MENSUALES DE VENTA DE ENERGÍA EN EL MERCADO DE CONTRATOS POR EMPRESAS GENERADORAS POR CLIENTE EN EL AÑO 2004

| Empresa | Cliente | Mes | Energía Vendida (MWh) | Energía Vendida (USD) | Potencia a Remunerar (MW) | Valores por Potencias (USD) | Otros (USD) | Total Factura (USD) | Precio Medio de venta (USD ¢/kWh) | Valores Recibidos (USD) | Recaudación (%) | |
|-------------------------|------------|----------------------|-----------------------|-----------------------|---------------------------|-----------------------------|-------------|---------------------|-----------------------------------|-------------------------|-------------------|--------------|
| Termopichincha | Bolívar | Ene | - | - | - | - | - | - | - | - | - | |
| | | Feb | 64.59 | 5 453.73 | - | - | - | 5 453.73 | 8.44 | 185.93 | 3.41 | |
| | | Mar | 64.77 | 6 170.10 | - | - | - | 6 170.10 | 9.53 | 1 642.40 | 26.62 | |
| | | Abr | 34.57 | 2 741.09 | - | - | - | 2 741.09 | 7.93 | 843.86 | 30.79 | |
| | | May | 47.75 | 3 472.79 | - | - | - | 3 472.79 | 7.27 | 2 225.60 | 64.09 | |
| | | Jun | 5.29 | 386.22 | - | - | - | 386.22 | 7.30 | 300.03 | 77.68 | |
| | | Jul | 28.61 | 2 093.93 | - | - | - | 2 093.93 | 7.32 | 126.90 | 6.06 | |
| | | Ago | 34.86 | 2 596.56 | - | - | - | 2 596.56 | 7.45 | 838.19 | 32.28 | |
| | | Sep | 49.58 | 3 777.41 | - | - | - | 3 777.41 | 7.62 | 269.02 | 7.12 | |
| | | Oct | 64.76 | 4 976.22 | - | - | - | 4 976.22 | 7.68 | 421.24 | 8.47 | |
| | | Nov | 68.27 | 5 577.72 | - | - | - | 5 577.72 | 8.17 | 55.78 | 1.00 | |
| | | Dic | 60.53 | 4 811.26 | - | - | - | 4 811.26 | 7.95 | 48.11 | 1.00 | |
| | | Total Bolívar | | | 523.57 | 42 057.04 | - | - | 42 057.04 | 8.03 | 6 957.06 | 16.54 |
| | CATEG-D | Ene | - | - | - | - | - | - | - | - | - | - |
| | | Feb | - | - | - | - | - | - | - | - | - | - |
| | | Mar | - | - | - | - | - | - | - | - | - | - |
| | | Abr | - | - | - | - | - | - | - | - | - | - |
| | | May | - | - | - | - | - | - | - | - | - | - |
| | | Jun | 285.73 | 20 861.33 | - | - | - | 20 861.33 | 7.30 | 8 329.16 | 39.93 | |
| | | Jul | 1 756.31 | 128 547.19 | - | - | - | 128 547.19 | 7.32 | 46 667.79 | 36.30 | |
| | | Ago | 2 197.94 | 163 731.52 | - | - | - | 163 731.52 | 7.45 | 71 478.30 | 43.66 | |
| | | Sep | 3 213.98 | 244 886.13 | - | - | - | 244 886.13 | 7.62 | 2 448.86 | 1.00 | |
| | | Oct | 4 049.30 | 311 147.59 | - | - | - | 311 147.59 | 7.68 | 3 111.47 | 1.00 | |
| | | Nov | 4 305.07 | 351 742.56 | - | - | - | 351 742.56 | 8.17 | 3 517.43 | 1.00 | |
| | | Dic | 4 010.79 | 318 808.90 | - | - | - | 318 808.90 | 7.95 | - | - | |
| | | Total CATEG-D | | | 19 819.12 | 1 539 725.23 | - | - | 1 539 725.23 | 7.77 | 135 553.01 | 8.80 |
| | Centro Sur | Ene | 855.11 | 68 970.56 | - | - | - | 68 970.56 | 8.07 | 68 970.56 | 100.00 | |
| | | Feb | 585.45 | 49 433.62 | - | - | - | 49 433.62 | 8.44 | 49 433.62 | 100.00 | |
| | | Mar | 557.69 | 53 123.33 | - | - | - | 53 123.33 | 9.53 | 53 096.11 | 99.95 | |
| | | Abr | 303.24 | 24 047.40 | - | - | - | 24 047.40 | 7.93 | 24 047.40 | 100.00 | |
| | | May | 512.80 | 37 294.02 | - | - | - | 37 294.02 | 7.27 | 37 294.02 | 100.00 | |
| | | Jun | 45.48 | 3 320.55 | - | - | - | 3 320.55 | 7.30 | 3 245.71 | 97.75 | |
| | | Jul | 322.14 | 23 578.09 | - | - | - | 23 578.09 | 7.32 | 23 578.09 | 100.00 | |
| | | Ago | 382.65 | 28 504.75 | - | - | - | 28 504.75 | 7.45 | 28 504.75 | 100.00 | |
| | | Sep | 513.75 | 39 144.46 | - | - | - | 39 144.46 | 7.62 | 39 144.46 | 100.00 | |
| | | Oct | 696.64 | 53 530.07 | - | - | - | 53 530.07 | 7.68 | 53 530.07 | 100.00 | |
| Nov | | 701.48 | 57 313.78 | - | - | - | 57 313.78 | 8.17 | 57 313.78 | 100.00 | | |
| Dic | | 633.37 | 50 345.16 | - | - | - | 50 345.16 | 7.95 | 50 345.16 | 100.00 | | |
| Total Centro Sur | | | | 6 109.81 | 488 605.80 | - | - | 488 605.80 | 8.00 | 488 503.73 | 99.98 | |

TRANSACCIONES MENSUALES DE VENTA DE ENERGÍA EN EL MERCADO DE CONTRATOS POR EMPRESAS GENERADORAS POR CLIENTE EN EL AÑO 2004

| Empresa | Cliente | Mes | Energía Vendida (MWh) | Energía Vendida (USD) | Potencia a Remunerar (MW) | Valores por Potencias (USD) | Otros (USD) | Total Factura (USD) | Precio Medio de venta (USD ¢/kWh) | Valores Recibidos (USD) | Recaudación (%) | |
|----------------|-------------------------|-----|-----------------------|-----------------------|---------------------------|-----------------------------|-------------|---------------------|-----------------------------------|-------------------------|-------------------|--------------|
| Termopichincha | Cotopaxi | Ene | 265.16 | 21 387.34 | - | - | - | 21 387.34 | 8.07 | 21 387.34 | 100.00 | |
| | | Feb | 252.18 | 21 293.19 | - | - | - | 21 293.19 | 8.44 | 21 293.18 | 100.00 | |
| | | Mar | 236.87 | 22 563.09 | - | - | - | 22 563.09 | 9.53 | 20 620.76 | 91.39 | |
| | | Abr | 129.41 | 10 261.98 | - | - | - | 10 261.98 | 7.93 | 10 261.98 | 100.00 | |
| | | May | 94.78 | 6 892.71 | - | - | - | 6 892.71 | 7.27 | 6 792.76 | 98.55 | |
| | | Jun | 13.65 | 996.48 | - | - | - | 996.48 | 7.30 | 995.49 | 99.90 | |
| | | Jul | 65.26 | 4 776.33 | - | - | - | 4 776.33 | 7.32 | 4 776.33 | 100.00 | |
| | | Ago | 124.80 | 9 296.60 | - | - | - | 9 296.60 | 7.45 | 9 296.60 | 100.00 | |
| | | Sep | 219.08 | 16 692.69 | - | - | - | 16 692.69 | 7.62 | 16 692.69 | 100.00 | |
| | | Oct | 276.81 | 21 270.26 | - | - | - | 21 270.26 | 7.68 | 21 270.26 | 100.00 | |
| | | Nov | 296.89 | 24 257.20 | - | - | - | 24 257.20 | 8.17 | 15 338.86 | 63.23 | |
| | | Dic | 245.92 | 19 547.25 | - | - | - | 19 547.25 | 7.95 | 195.47 | 1.00 | |
| | Total Cotopaxi | | | 2 220.80 | 179 235.12 | - | - | - | 179 235.12 | 8.07 | 148 921.72 | 83.09 |
| | El Oro | Ene | 940.00 | 75 817.97 | - | - | - | 75 817.97 | 8.07 | 20 271.47 | 26.74 | |
| | | Feb | 741.96 | 62 648.38 | - | - | - | 62 648.38 | 8.44 | 5 531.43 | 8.83 | |
| | | Mar | 782.98 | 74 583.02 | - | - | - | 74 583.02 | 9.53 | 40 320.03 | 54.06 | |
| | | Abr | 431.82 | 34 243.62 | - | - | - | 34 243.62 | 7.93 | 9 410.78 | 27.48 | |
| | | May | 464.63 | 33 790.89 | - | - | - | 33 790.89 | 7.27 | 22 646.39 | 67.02 | |
| | | Jun | 42.20 | 3 080.84 | - | - | - | 3 080.84 | 7.30 | 2 992.17 | 97.12 | |
| | | Jul | 252.74 | 18 498.58 | - | - | - | 18 498.58 | 7.32 | 11 762.47 | 63.59 | |
| | | Ago | 316.73 | 23 594.16 | - | - | - | 23 594.16 | 7.45 | 15 657.88 | 66.36 | |
| | | Sep | 459.80 | 35 034.28 | - | - | - | 35 034.28 | 7.62 | 1 586.35 | 4.53 | |
| | | Oct | 576.79 | 44 320.22 | - | - | - | 44 320.22 | 7.68 | 13 628.12 | 30.75 | |
| | | Nov | 633.42 | 51 753.41 | - | - | - | 51 753.41 | 8.17 | 5 947.60 | 11.49 | |
| | | Dic | 567.45 | 45 105.07 | - | - | - | 45 105.07 | 7.95 | 451.05 | 1.00 | |
| | Total El Oro | | | 6 210.52 | 502 470.44 | - | - | - | 502 470.44 | 8.09 | 150 205.74 | 29.89 |
| | Esmeraldas | Ene | 585.76 | 47 246.00 | - | - | - | 47 246.00 | 8.07 | 472.46 | 1.00 | |
| | | Feb | 468.13 | 39 527.53 | - | - | - | 39 527.53 | 8.44 | 753.51 | 1.91 | |
| | | Mar | 484.43 | 46 144.59 | - | - | - | 46 144.59 | 9.53 | 9 862.11 | 21.37 | |
| | | Abr | 263.59 | 20 902.87 | - | - | - | 20 902.87 | 7.93 | 6 833.78 | 32.69 | |
| | | May | 304.50 | 22 145.00 | - | - | - | 22 145.00 | 7.27 | 13 279.25 | 59.96 | |
| | | Jun | 28.69 | 2 094.40 | - | - | - | 2 094.40 | 7.30 | 1 691.46 | 80.76 | |
| | | Jul | 181.58 | 13 290.12 | - | - | - | 13 290.12 | 7.32 | 1 725.31 | 12.98 | |
| | | Ago | 237.87 | 17 719.37 | - | - | - | 17 719.37 | 7.45 | 8 340.66 | 47.07 | |
| | | Sep | 327.24 | 24 933.63 | - | - | - | 24 933.63 | 7.62 | 2 424.08 | 9.72 | |
| | | Oct | 453.51 | 34 847.30 | - | - | - | 34 847.30 | 7.68 | 2 500.41 | 7.18 | |
| | | Nov | 446.44 | 36 476.12 | - | - | - | 36 476.12 | 8.17 | 2 852.09 | 7.82 | |
| | | Dic | 406.53 | 32 314.05 | - | - | - | 32 314.05 | 7.95 | 323.14 | 1.00 | |
| | Total Esmeraldas | | | 4 188.26 | 337 640.99 | - | - | - | 337 640.99 | 8.06 | 51 058.26 | 15.12 |

TRANSACCIONES MENSUALES DE VENTA DE ENERGÍA EN EL MERCADO DE CONTRATOS POR EMPRESAS GENERADORAS POR CLIENTE EN EL AÑO 2004

| Empresa | Cliente | Mes | Energía Vendida (MWh) | Energía Vendida (USD) | Potencia a Remunerar (MW) | Valores por Potencias (USD) | Otros (USD) | Total Factura (USD) | Precio Medio de venta (USD ¢/kWh) | Valores Recibidos (USD) | Recaudación (%) | |
|----------------|-----------------|------------------------------|-----------------------|-----------------------|---------------------------|-----------------------------|-------------|---------------------|-----------------------------------|-------------------------|-----------------|------------------|
| Termopichincha | Guayas-Los Ríos | Ene | 1 424.78 | 114 918.30 | - | - | - | 114 918.30 | 8.07 | 1 149.18 | 1.00 | |
| | | Feb | 1 116.25 | 94 252.30 | - | - | - | 94 252.30 | 8.44 | 942.52 | 1.00 | |
| | | Mar | 1 181.49 | 112 543.61 | - | - | - | 112 543.61 | 9.53 | 40 484.91 | 35.97 | |
| | | Abr | 645.64 | 51 200.03 | - | - | - | 51 200.03 | 7.93 | 711.68 | 1.39 | |
| | | May | 784.68 | 57 066.83 | - | - | - | 57 066.83 | 7.27 | 14 043.84 | 24.61 | |
| | | Jun | 70.36 | 5 136.94 | - | - | - | 5 136.94 | 7.30 | 4 204.60 | 81.85 | |
| | | Jul | 398.59 | 29 173.74 | - | - | - | 29 173.74 | 7.32 | 10 851.18 | 37.20 | |
| | | Ago | 511.30 | 38 088.26 | - | - | - | 38 088.26 | 7.45 | 4 903.61 | 12.87 | |
| | | Sep | 785.55 | 59 853.85 | - | - | - | 59 853.85 | 7.62 | 1 693.18 | 2.83 | |
| | | Oct | 965.52 | 74 190.62 | - | - | - | 74 190.62 | 7.68 | 6 902.64 | 9.30 | |
| | | Nov | 1 025.38 | 83 777.67 | - | - | - | 83 777.67 | 8.17 | 5 186.36 | 6.19 | |
| | | Dic | 922.51 | 73 328.53 | - | - | - | 73 328.53 | 7.95 | - | - | |
| | | Total Guayas-Los Ríos | | | 9 832.05 | 793 530.69 | - | - | - | 793 530.69 | 8.07 | 91 073.70 |
| | Los Ríos | Ene | 428.20 | 34 537.51 | - | - | - | 34 537.51 | 8.07 | 345.38 | 1.00 | |
| | | Feb | 336.55 | 28 416.74 | - | - | - | 28 416.74 | 8.44 | 11 947.32 | 42.04 | |
| | | Mar | 359.33 | 34 228.61 | - | - | - | 34 228.61 | 9.53 | 6 803.80 | 19.88 | |
| | | Abr | 202.25 | 16 038.97 | - | - | - | 16 038.97 | 7.93 | 5 651.09 | 35.23 | |
| | | May | 233.49 | 16 980.89 | - | - | - | 16 980.89 | 7.27 | 8 950.63 | 52.71 | |
| | | Jun | 22.10 | 1 613.74 | - | - | - | 1 613.74 | 7.30 | 1 263.46 | 78.29 | |
| | | Jul | 121.51 | 8 893.36 | - | - | - | 8 893.36 | 7.32 | 1 920.60 | 21.60 | |
| | | Ago | 157.11 | 11 703.32 | - | - | - | 11 703.32 | 7.45 | 4 272.24 | 36.50 | |
| | | Sep | 231.66 | 17 651.14 | - | - | - | 17 651.14 | 7.62 | 1 459.17 | 8.27 | |
| | | Oct | 300.15 | 23 063.72 | - | - | - | 23 063.72 | 7.68 | 832.83 | 3.61 | |
| | | Nov | 317.94 | 25 976.93 | - | - | - | 25 976.93 | 8.17 | 259.77 | 1.00 | |
| | | Dic | 285.87 | 22 722.80 | - | - | - | 22 722.80 | 7.95 | - | - | |
| | | Total Los Ríos | | | 2 996.16 | 241 827.72 | - | - | - | 241 827.72 | 8.07 | 43 706.29 |
| | Manabí | Ene | 1 601.21 | 129 148.89 | - | - | - | 129 148.89 | 8.07 | 1 291.49 | 1.00 | |
| | | Feb | 1 267.68 | 107 038.74 | - | - | - | 107 038.74 | 8.44 | 1 070.39 | 1.00 | |
| | | Mar | 1 304.29 | 124 241.35 | - | - | - | 124 241.35 | 9.53 | 26 406.10 | 21.25 | |
| | | Abr | 712.38 | 56 492.62 | - | - | - | 56 492.62 | 7.93 | 2 833.78 | 5.02 | |
| | | May | 841.80 | 61 221.28 | - | - | - | 61 221.28 | 7.27 | 21 461.65 | 35.06 | |
| | | Jun | 76.79 | 5 606.30 | - | - | - | 5 606.30 | 7.30 | 4 655.61 | 83.04 | |
| | | Jul | 484.11 | 35 433.01 | - | - | - | 35 433.01 | 7.32 | 13 860.68 | 39.12 | |
| | | Ago | 595.33 | 44 347.66 | - | - | - | 44 347.66 | 7.45 | 443.48 | 1.00 | |
| | | Sep | 895.05 | 68 197.08 | - | - | - | 68 197.08 | 7.62 | 681.97 | 1.00 | |
| | | Oct | 1 160.14 | 89 145.28 | - | - | - | 89 145.28 | 7.68 | 891.45 | 1.00 | |
| | | Nov | 1 235.16 | 100 917.58 | - | - | - | 100 917.58 | 8.17 | 1 009.18 | 1.00 | |
| | | Dic | 1 104.12 | 87 764.03 | - | - | - | 87 764.03 | 7.95 | 877.64 | 1.00 | |
| | | Total Manabí | | | 11 278.06 | 909 553.83 | - | - | - | 909 553.83 | 8.06 | 75 483.42 |

TRANSACCIONES MENSUALES DE VENTA DE ENERGÍA EN EL MERCADO DE CONTRATOS POR EMPRESAS GENERADORAS POR CLIENTE EN EL AÑO 2004

| Empresa | Cliente | Mes | Energía Vendida (MWh) | Energía Vendida (USD) | Potencia a Remunerar (MW) | Valores por Potencias (USD) | Otros (USD) | Total Factura (USD) | Precio Medio de venta (USD ¢/kWh) | Valores Recibidos (USD) | Recaudación (%) | |
|-----------------------|----------|----------------------|-----------------------|-----------------------|---------------------------|-----------------------------|-------------|---------------------|-----------------------------------|-------------------------|-----------------|------------------|
| Termopichincha | Milagro | Ene | - | - | - | - | - | - | - | - | - | |
| | | Feb | 519.11 | 43 831.78 | - | - | - | 43 831.78 | 8.44 | 438.32 | 1.00 | |
| | | Mar | 556.42 | 53 001.78 | - | - | - | 53 001.78 | 9.53 | 19 403.00 | 36.61 | |
| | | Abr | 309.82 | 24 569.30 | - | - | - | 24 569.30 | 7.93 | 5 740.62 | 23.37 | |
| | | May | 351.13 | 25 536.00 | - | - | - | 25 536.00 | 7.27 | 11 164.63 | 43.72 | |
| | | Jun | 33.24 | 2 426.79 | - | - | - | 2 426.79 | 7.30 | 2 346.42 | 96.69 | |
| | | Jul | 197.23 | 14 435.93 | - | - | - | 14 435.93 | 7.32 | 6 494.08 | 44.99 | |
| | | Ago | 242.02 | 18 028.82 | - | - | - | 18 028.82 | 7.45 | 6 573.77 | 36.46 | |
| | | Sep | 330.33 | 25 169.44 | - | - | - | 25 169.44 | 7.62 | 622.91 | 2.47 | |
| | | Oct | 420.36 | 32 300.48 | - | - | - | 32 300.48 | 7.68 | 3 912.87 | 12.11 | |
| | | Nov | 450.05 | 36 771.34 | - | - | - | 36 771.34 | 8.17 | 367.71 | 1.00 | |
| | | Dic | 415.34 | 33 014.38 | - | - | - | 33 014.38 | 7.95 | 330.14 | 1.00 | |
| | | Total Milagro | | | 3 825.05 | 309 086.05 | - | - | - | 309 086.05 | 8.08 | 57 394.47 |
| | Norte | Ene | 521.12 | 42 031.90 | - | - | - | 42 031.90 | 8.07 | 23 973.43 | 57.04 | |
| | | Feb | 420.09 | 35 470.72 | - | - | - | 35 470.72 | 8.44 | 4 492.73 | 12.67 | |
| | | Mar | 448.18 | 42 691.41 | - | - | - | 42 691.41 | 9.53 | 17 918.39 | 41.97 | |
| | | Abr | 230.73 | 18 297.42 | - | - | - | 18 297.42 | 7.93 | 8 733.08 | 47.73 | |
| | | May | - | - | - | - | - | - | - | - | - | |
| | | Jun | 32.74 | 2 390.21 | - | - | - | 2 390.21 | 7.30 | 2 537.47 | 106.16 | |
| | | Jul | 199.35 | 14 590.81 | - | - | - | 14 590.81 | 7.32 | 5 542.84 | 37.99 | |
| | | Ago | 255.86 | 19 059.73 | - | - | - | 19 059.73 | 7.45 | 15 459.87 | 81.11 | |
| | | Sep | 341.83 | 26 045.36 | - | - | - | 26 045.36 | 7.62 | 4 514.20 | 17.33 | |
| | | Oct | 429.15 | 32 975.58 | - | - | - | 32 975.58 | 7.68 | 9 007.41 | 27.32 | |
| | | Nov | 460.96 | 37 662.34 | - | - | - | 37 662.34 | 8.17 | 376.62 | 1.00 | |
| | | Dic | 392.53 | 31 201.03 | - | - | - | 31 201.03 | 7.95 | 312.01 | 1.00 | |
| | | Total Norte | | | 3 732.53 | 302 416.51 | - | - | - | 302 416.51 | 8.10 | 92 868.05 |
| | Riobamba | Ene | 241.66 | 19 491.62 | - | - | - | 19 491.62 | 8.07 | 19 491.62 | 100.00 | |
| | | Feb | 173.21 | 14 625.18 | - | - | - | 14 625.18 | 8.44 | 14 625.18 | 100.00 | |
| | | Mar | 163.95 | 15 617.24 | - | - | - | 15 617.24 | 9.53 | 15 617.24 | 100.00 | |
| | | Abr | 91.46 | 7 253.19 | - | - | - | 7 253.19 | 7.93 | 7 253.19 | 100.00 | |
| | | May | 161.69 | 11 759.36 | - | - | - | 11 759.36 | 7.27 | 10 370.24 | 88.19 | |
| | | Jun | 17.94 | 1 310.02 | - | - | - | 1 310.02 | 7.30 | 1 139.40 | 86.98 | |
| | | Jul | 100.30 | 7 340.94 | - | - | - | 7 340.94 | 7.32 | 7 340.94 | 100.00 | |
| | | Ago | 120.04 | 8 942.37 | - | - | - | 8 942.37 | 7.45 | 8 942.37 | 100.00 | |
| | | Sep | 170.13 | 12 962.63 | - | - | - | 12 962.63 | 7.62 | 12 962.63 | 100.00 | |
| | | Oct | 218.44 | 16 784.81 | - | - | - | 16 784.81 | 7.68 | 16 784.81 | 100.00 | |
| Nov | 230.22 | 18 809.76 | - | - | - | 18 809.76 | 8.17 | 18 809.76 | 100.00 | | | |
| Dic | 199.28 | 15 839.99 | - | - | - | 15 839.99 | 7.95 | 158.40 | 1.00 | | | |
| Total Riobamba | | | 1 888.32 | 150 737.10 | - | - | - | 150 737.10 | 7.98 | 133 495.78 | 88.56 | |

TRANSACCIONES MENSUALES DE VENTA DE ENERGÍA EN EL MERCADO DE CONTRATOS POR EMPRESAS GENERADORAS POR CLIENTE EN EL AÑO 2004

| Empresa | Cliente | Mes | Energía Vendida (MWh) | Energía Vendida (USD) | Potencia a Remunerar (MW) | Valores por Potencias (USD) | Otros (USD) | Total Factura (USD) | Precio Medio de venta (USD €/kWh) | Valores Recibidos (USD) | Recaudación (%) | |
|-----------------------------|---------------------------|--------|-----------------------|-----------------------|---------------------------|-----------------------------|-------------------|-----------------------|-----------------------------------|-------------------------|-------------------|--------------|
| Termopichincha | Sta. Elena | Ene | 573.33 | 46 243.18 | - | - | - | 46 243.18 | 8.07 | 462.43 | 1.00 | |
| | | Feb | 509.92 | 43 055.70 | - | - | - | 43 055.70 | 8.44 | 430.56 | 1.00 | |
| | | Mar | 535.39 | 50 998.53 | - | - | - | 50 998.53 | 9.53 | 26 783.62 | 52.52 | |
| | | Abr | 275.81 | 21 872.47 | - | - | - | 21 872.47 | 7.93 | 4 729.89 | 21.62 | |
| | | May | 271.82 | 19 768.65 | - | - | - | 19 768.65 | 7.27 | 9 110.63 | 46.09 | |
| | | Jun | 25.20 | 1 840.12 | - | - | - | 1 840.12 | 7.30 | 1 622.95 | 88.20 | |
| | | Jul | 147.40 | 10 788.12 | - | - | - | 10 788.12 | 7.32 | 5 396.46 | 50.02 | |
| | | Ago | 192.09 | 14 309.60 | - | - | - | 14 309.60 | 7.45 | 7 728.48 | 54.01 | |
| | | Sep | 262.60 | 20 008.78 | - | - | - | 20 008.78 | 7.62 | 680.95 | 3.40 | |
| | | Oct | 333.04 | 25 590.82 | - | - | - | 25 590.82 | 7.68 | 4 740.96 | 18.53 | |
| | | Nov | 366.87 | 29 975.11 | - | - | - | 29 975.11 | 8.17 | 2 374.80 | 7.92 | |
| | | Dic | 337.59 | 26 834.59 | - | - | - | 26 834.59 | 7.95 | 268.35 | 1.00 | |
| | Total Sta. Elena | | | 3 831.08 | 311 285.67 | - | - | - | 311 285.67 | 8.13 | 64 330.08 | 20.67 |
| | Sto. Domingo | Ene | 509.10 | 41 062.49 | - | - | - | 41 062.49 | 8.07 | 13 912.24 | 33.88 | |
| | | Feb | 420.39 | 35 496.39 | - | - | - | 35 496.39 | 8.44 | 4 140.91 | 11.67 | |
| | | Mar | 429.38 | 40 901.16 | - | - | - | 40 901.16 | 9.53 | 37 024.53 | 90.52 | |
| | | Abr | 236.62 | 18 764.17 | - | - | - | 18 764.17 | 7.93 | 11 515.55 | 61.37 | |
| | | May | 275.75 | 20 054.10 | - | - | - | 20 054.10 | 7.27 | 17 744.31 | 88.48 | |
| | | Jun | 27.22 | 1 987.22 | - | - | - | 1 987.22 | 7.30 | 1 696.41 | 85.37 | |
| | | Jul | 162.23 | 11 874.15 | - | - | - | 11 874.15 | 7.32 | 11 874.15 | 100.00 | |
| | | Ago | 194.75 | 14 507.74 | - | - | - | 14 507.74 | 7.45 | 14 507.74 | 100.00 | |
| | | Sep | 270.01 | 20 573.30 | - | - | - | 20 573.30 | 7.62 | 10 709.80 | 52.06 | |
| | | Oct | 346.12 | 26 595.85 | - | - | - | 26 595.85 | 7.68 | 6 895.39 | 25.93 | |
| | | Nov | 372.19 | 30 409.35 | - | - | - | 30 409.35 | 8.17 | 3 537.64 | 11.63 | |
| | | Dic | 323.86 | 25 743.06 | - | - | - | 25 743.06 | 7.95 | 257.43 | 1.00 | |
| | Total Sto. Domingo | | | 3 567.63 | 287 968.98 | - | - | - | 287 968.98 | 8.07 | 133 816.10 | 46.47 |
| | Sur | Ene | 343.32 | 27 690.92 | - | - | - | 27 690.92 | 8.07 | 27 690.92 | 100.00 | |
| | | Feb | 269.91 | 22 790.24 | - | - | - | 22 790.24 | 8.44 | 22 790.24 | 100.00 | |
| | | Mar | 270.22 | 25 739.64 | - | - | - | 25 739.64 | 9.53 | 13 533.20 | 52.58 | |
| | | Abr | 149.78 | 11 877.97 | - | - | - | 11 877.97 | 7.93 | 9 646.83 | 81.22 | |
| | | May | 180.95 | 13 160.07 | - | - | - | 13 160.07 | 7.27 | 13 160.07 | 100.00 | |
| | | Jun | 18.96 | 1 384.21 | - | - | - | 1 384.21 | 7.30 | 1 384.21 | 100.00 | |
| | | Jul | 109.56 | 8 018.72 | - | - | - | 8 018.72 | 7.32 | 3 428.39 | 42.75 | |
| | | Ago | 133.96 | 9 979.09 | - | - | - | 9 979.09 | 7.45 | 8 412.84 | 84.30 | |
| | | Sep | 189.46 | 14 435.73 | - | - | - | 14 435.73 | 7.62 | 1 923.09 | 13.32 | |
| | | Oct | 241.71 | 18 573.21 | - | - | - | 18 573.21 | 7.68 | 1 776.77 | 9.57 | |
| Nov | | 258.25 | 21 100.33 | - | - | - | 21 100.33 | 8.17 | 2 278.16 | 10.80 | | |
| Dic | | 223.38 | 17 755.96 | - | - | - | 17 755.96 | 7.95 | 177.56 | 1.00 | | |
| Total Sur | | | 2 389.46 | 192 506.09 | - | - | - | 192 506.09 | 8.06 | 106 202.28 | 55.17 | |
| Total Termopichincha | | | 87 989.38 | 7 037 121.50 | - | - | - | 7 037 121.50 | 8.00 | 2 185 902.72 | 31.06 | |
| Total general | | | 6 989 152.46 | 222 227 102.79 | 307.58 | 1 768 218.32 | -41 255.19 | 224 017 946.84 | 3.21 | 100 674 172.94 | 44.94 | |

TRANSACCIONES MENSUALES DE VENTA DE ENERGÍA EN EL MERCADO DE CONTRATOS POR EMPRESAS DISTRIBUIDORAS POR CLIENTE EN EL AÑO 2004

| Empresa | Transacción | Mes | Energía Vendida (MWh) | Energía Vendida (USD) | Potencia a Remunerar (MW) | Valores por Potencias (USD) | Otros (USD) | Total Factura (USD) | Precio Medio de venta (USD ¢/kWh) | Valores Recibidos (USD) | Recaudación (%) | |
|----------------------|-------------------------------------|------------------------|-----------------------|-----------------------|---------------------------|-----------------------------|-------------------|---------------------|-----------------------------------|-------------------------|---------------------|---------------------|
| Ambato | Sistema Eléctrico Tena | Ene | 1 931.80 | 147 840.68 | 0.86 | 4 915.98 | 4 350.25 | 157 106.91 | 8.13 | 157 106.91 | 100.00 | |
| | | Feb | 1 785.05 | 176 059.35 | 0.84 | 4 761.88 | 4 213.05 | 185 034.30 | 10.37 | 185 034.30 | 100.00 | |
| | | Mar | 1 854.33 | 127 546.18 | 0.75 | 3 640.34 | 5 510.56 | 136 697.08 | 7.37 | 136 697.08 | 100.00 | |
| | | Abr | 1 902.84 | 139 329.95 | 0.86 | 4 886.01 | 4 447.79 | 148 663.75 | 7.81 | 148 663.75 | 100.00 | |
| | | May | 1 951.41 | 109 194.90 | - | - | 4 431.06 | 113 625.97 | 5.82 | 113 625.97 | 100.00 | |
| | Total Sistema Eléctrico Tena | | | 9 425.43 | 699 971.06 | 3.30 | 18 204.21 | 22 952.71 | 741 128.01 | 7.86 | 741 128.01 | 100.00 |
| | Sucumbíos | Ene | 3 120.74 | 257 255.60 | - | - | 6 770.75 | 264 026.36 | 8.46 | 221 703.32 | 83.97 | |
| | | Feb | 3 082.14 | 344 188.30 | - | - | 6 637.69 | 365 508.54 | 11.86 | - | - | |
| | | Mar | 3 268.34 | 256 617.37 | - | - | 6 710.98 | 263 328.35 | 8.06 | 483 129.47 | 183.47 | |
| | | Abr | 3 014.26 | 251 846.70 | - | - | 6 607.71 | 258 454.41 | 8.57 | 240 000.00 | 92.86 | |
| | | May | 3 360.30 | 207 605.74 | - | - | 7 189.81 | 214 795.55 | 6.39 | 260 695.07 | 121.37 | |
| | | Jun | 3 178.25 | 172 376.34 | - | - | 7 019.98 | 179 396.32 | 5.64 | - | - | |
| | | Jul | 3 410.17 | 202 978.00 | - | - | 6 979.31 | 209 957.31 | 6.16 | 529 444.19 | 252.17 | |
| | | Ago | 3 399.90 | 230 078.42 | - | - | 7 108.93 | 237 187.34 | 6.98 | 208 065.72 | 87.72 | |
| | | Sep | 3 490.78 | 164 057.17 | - | - | 7 882.40 | 164 057.17 | 4.70 | 238 321.10 | 145.27 | |
| | | Oct | 4 322.04 | 458 054.66 | - | - | 10 726.79 | 458 054.66 | 10.60 | 234 815.48 | 51.26 | |
| | | Nov | 6 180.52 | 697 247.92 | - | - | 13 140.43 | 697 247.92 | 11.28 | - | - | |
| | | Dic | 6 326.80 | 576 252.52 | - | - | 13 053.16 | 576 252.52 | 9.11 | 681 202.28 | 118.21 | |
| | | Total Sucumbíos | | | 46 154.25 | 3 818 558.74 | - | - | 99 827.94 | 3 888 266.45 | 8.42 | 3 097 376.63 |
| | Total Ambato | | | 55 579.68 | 4 518 529.80 | 3.30 | 18 204.21 | 122 780.65 | 4 629 394.46 | 8.33 | 3 838 504.64 | 82.92 |
| Azogues | Guapán | Ene | 3 921.40 | 173 718.37 | - | - | 66 703.16 | 240 421.53 | 6.13 | 240 421.53 | 100.00 | |
| | | Feb | 3 550.37 | 157 281.44 | - | - | 68 579.70 | 225 861.14 | 6.36 | 225 861.14 | 100.00 | |
| | | Mar | 2 768.21 | 122 631.84 | - | - | 55 052.60 | 177 684.44 | 6.42 | 177 684.44 | 100.00 | |
| | | Abr | 3 798.90 | 168 291.27 | - | - | 67 346.45 | 235 637.72 | 6.20 | 235 637.72 | 100.00 | |
| | | May | 4 112.90 | 182 201.25 | - | - | 66 232.98 | 248 434.23 | 6.04 | 248 434.23 | 100.00 | |
| | | Jun | 3 798.11 | 168 256.36 | - | - | 65 558.50 | 233 814.87 | 6.16 | 233 814.87 | 100.00 | |
| | | Jul | 3 762.41 | 136 199.13 | - | - | 54 632.93 | 222 171.95 | 5.91 | 222 171.95 | 100.00 | |
| | | Ago | 3 295.21 | 119 286.46 | - | - | 51 744.90 | 171 031.36 | 5.19 | 171 031.36 | 100.00 | |
| | | Sep | 4 061.72 | 147 034.30 | - | - | 21 827.23 | 168 861.53 | 4.16 | 168 861.53 | 100.00 | |
| | | Oct | 4 280.01 | 154 936.29 | - | - | 22 437.60 | 177 373.89 | 4.14 | 177 373.89 | 100.00 | |
| | | Nov | 2 272.53 | 82 265.41 | - | - | 18 703.68 | 100 969.09 | 4.44 | 100 969.09 | 100.00 | |
| | | Dic | 4 087.45 | 147 965.84 | - | - | 58 338.21 | 206 304.05 | 5.05 | 206 304.05 | 100.00 | |
| | | Total Guapán | | | 43 709.21 | 1 760 067.96 | - | - | 617 157.94 | 2 408 565.80 | 5.51 | 2 408 565.80 |
| Total Azogues | | | 43 709.21 | 1 760 067.96 | - | - | 617 157.94 | 2 408 565.80 | 5.51 | 2 408 565.80 | 100.00 | |

TRANSACCIONES MENSUALES DE VENTA DE ENERGÍA EN EL MERCADO DE CONTRATOS POR EMPRESAS DISTRIBUIDORAS POR CLIENTE EN EL AÑO 2004

| Empresa | Transacción | Mes | Energía Vendida (MWh) | Energía Vendida (USD) | Potencia a Remunerar (MW) | Valores por Potencias (USD) | Otros (USD) | Total Factura (USD) | Precio Medio de venta (USD ¢/kWh) | Valores Recibidos (USD) | Recaudación (%) | |
|-------------------------|-----------------------|--------|-----------------------|-----------------------|---------------------------|-----------------------------|-------------|---------------------|-----------------------------------|-------------------------|---------------------|--------------|
| Centro Sur | Cartopel | Ene | 2 420.47 | 117 627.70 | 4.04 | - | - | 117 627.70 | 4.86 | 117 627.70 | 100.00 | |
| | | Feb | 2 331.17 | 112 404.31 | 4.12 | - | - | 112 404.31 | 4.82 | 112 404.31 | 100.00 | |
| | | Mar | 2 226.85 | 106 918.71 | 4.32 | - | - | 106 918.71 | 4.80 | 106 918.71 | 100.00 | |
| | | Abr | 2 359.20 | 112 791.68 | 4.10 | - | - | 112 791.68 | 4.78 | 112 791.68 | 100.00 | |
| | | May | 2 387.15 | 116 235.47 | 4.05 | - | - | 116 235.47 | 4.87 | 116 235.47 | 100.00 | |
| | | Jun | 2 273.01 | 105 568.99 | 3.90 | - | - | 105 568.99 | 4.64 | 105 568.99 | 100.00 | |
| | | Jul | 2 312.25 | 102 754.07 | 3.94 | - | - | 102 754.07 | 4.44 | 102 754.07 | 100.00 | |
| | | Ago | 2 413.48 | 109 600.02 | 4.00 | - | - | 109 600.02 | 4.54 | 129 157.35 | 117.84 | |
| | | Sep | 2 452.02 | 91 816.26 | 4.16 | - | - | 91 816.26 | 3.74 | 109 231.27 | 118.97 | |
| | | Oct | 2 459.57 | 94 908.26 | 4.28 | - | - | 94 908.26 | 3.86 | - | - | |
| | | Nov | 2 246.31 | 87 774.45 | 3.92 | - | - | 87 774.45 | 3.91 | 103 729.07 | 118.18 | |
| | | Dic | 2 486.78 | 96 949.73 | 4.09 | - | - | 96 949.73 | 3.90 | 114 582.94 | 118.19 | |
| | Total Cartopel | | | 28 368.26 | 1 255 349.65 | 48.91 | - | - | 1 255 349.65 | 4.43 | 1 231 001.56 | 98.06 |
| | Graiman | Ene | 1 868.13 | 89 292.15 | 3.21 | - | - | 89 292.15 | 4.78 | 89 292.15 | 100.00 | |
| | | Feb | 1 618.30 | 77 579.23 | 3.05 | - | - | 77 579.23 | 4.79 | 77 579.23 | 100.00 | |
| | | Mar | 1 861.15 | 88 977.98 | 3.23 | - | - | 88 977.98 | 4.78 | 88 977.98 | 100.00 | |
| | | Abr | 1 741.13 | 82 810.34 | 3.15 | - | - | 82 810.34 | 4.76 | 82 810.34 | 100.00 | |
| | | May | 1 888.99 | 90 242.01 | 3.25 | - | - | 90 242.01 | 4.78 | 90 242.01 | 100.00 | |
| | | Jun | 1 870.03 | 84 743.60 | 3.38 | - | - | 84 743.60 | 4.53 | 84 743.60 | 100.00 | |
| | | Jul | 2 033.91 | 86 997.51 | 3.42 | - | - | 86 997.51 | 4.28 | 86 997.51 | 100.00 | |
| | | Ago | 2 047.65 | 90 031.97 | 3.40 | - | - | 90 031.97 | 4.40 | 106 626.09 | 118.43 | |
| | | Sep | 1 901.59 | 81 019.18 | 3.32 | - | - | 81 019.18 | 4.26 | 95 981.85 | 118.47 | |
| | | Oct | 1 947.19 | 80 671.09 | 3.31 | - | - | 80 671.09 | 4.14 | - | - | |
| | | Nov | 1 828.77 | 72 224.41 | 3.22 | - | - | 72 224.41 | 3.95 | 85 686.50 | 118.64 | |
| | | Dic | 1 722.76 | 66 218.00 | 3.24 | - | - | 66 218.00 | 3.84 | 78 707.94 | 118.86 | |
| | Total Graiman | | | 22 329.60 | 990 807.47 | 39.17 | - | - | 990 807.47 | 4.44 | 967 645.20 | 97.66 |
| | Italpisos | Feb | 584.37 | 41 187.83 | 1.33 | - | - | 41 187.83 | 7.05 | 41 187.83 | 100.00 | |
| | | Mar | 628.37 | 33 365.15 | 1.45 | - | - | 33 365.15 | 5.31 | 33 365.15 | 100.00 | |
| | | Abr | 645.91 | 33 807.18 | 1.57 | - | - | 33 807.18 | 5.23 | 33 807.18 | 100.00 | |
| | | May | 570.23 | 29 834.87 | 1.42 | - | - | 29 834.87 | 5.23 | 29 834.87 | 100.00 | |
| | | Jun | 633.01 | 32 229.78 | 1.47 | - | - | 32 229.78 | 5.09 | 32 229.78 | 100.00 | |
| | | Jul | 669.29 | 35 262.92 | 1.48 | - | - | 35 262.92 | 5.27 | 35 262.92 | 100.00 | |
| | | Ago | 632.48 | 33 671.62 | 1.48 | - | - | 33 671.62 | 5.32 | 39 697.90 | 117.90 | |
| Sep | | 700.56 | 37 307.95 | 1.68 | - | - | 37 307.95 | 5.33 | 43 981.97 | 117.89 | | |
| Oct | | 737.13 | 39 943.13 | 1.58 | - | - | 39 943.13 | 5.42 | - | - | | |
| Nov | | 652.10 | 35 515.24 | 1.48 | - | - | 35 515.24 | 5.45 | 41 728.11 | 117.49 | | |
| Dic | | 645.54 | 35 165.00 | 1.46 | - | - | 35 165.00 | 5.45 | 41 315.49 | 117.49 | | |
| Total Italpisos | | | | 7 099.00 | 387 290.67 | 16.41 | - | - | 387 290.67 | 5.46 | 372 411.20 | 96.16 |
| Total Centro Sur | | | 57 796.85 | 2 633 447.79 | 104.48 | - | - | 2 633 447.79 | 4.56 | 2 571 057.96 | 97.63 | |

TRANSACCIONES MENSUALES DE VENTA DE ENERGÍA EN EL MERCADO DE CONTRATOS POR EMPRESAS DISTRIBUIDORAS POR CLIENTE EN EL AÑO 2004

| Empresa | Transacción | Mes | Energía Vendida (MWh) | Energía Vendida (USD) | Potencia a Remunerar (MW) | Valores por Potencias (USD) | Otros (USD) | Total Factura (USD) | Precio Medio de venta (USD ¢/kWh) | Valores Recibidos (USD) | Recaudación (%) | |
|----------|--------------------------------|-----|-----------------------|-----------------------|---------------------------|-----------------------------|-------------|---------------------|-----------------------------------|-------------------------|---------------------|---------------|
| Cotopaxi | Acosa | May | 2 330.59 | 122 590.60 | 4.15 | - | - | 122 590.60 | 5.26 | 122 590.60 | 100.00 | |
| | | Jun | 2 292.91 | 120 462.88 | 4.09 | - | - | 120 462.88 | 5.25 | 120 462.88 | 100.00 | |
| | | Jul | 2 338.05 | 132 036.10 | 3.93 | - | - | 132 036.10 | 5.65 | 132 036.10 | 100.00 | |
| | | Ago | 2 156.77 | 113 447.62 | 3.91 | - | - | 113 447.62 | 5.26 | 113 447.62 | 100.00 | |
| | | Sep | 2 325.88 | 122 342.49 | 3.99 | - | - | 122 342.49 | 5.26 | 122 342.49 | 100.00 | |
| | | Oct | 2 431.51 | 127 898.67 | 4.04 | - | - | 127 898.67 | 5.26 | 127 898.67 | 100.00 | |
| | | Nov | 2 099.10 | 110 414.18 | 3.94 | - | - | 110 414.18 | 5.26 | 110 414.18 | 100.00 | |
| | | Dic | 2 277.75 | 119 810.96 | 3.90 | - | - | 119 810.96 | 5.26 | 119 810.96 | 100.00 | |
| | Total Acosa | | | 18 252.55 | 969 003.50 | 31.95 | - | - | 969 003.50 | 5.31 | 969 003.50 | 100.00 |
| | Cedal | Ene | 636.20 | 46 444.42 | - | - | - | 46 444.42 | 7.30 | 46 444.42 | 100.00 | |
| | Total Cedal | | | 636.20 | 46 444.42 | - | - | - | 46 444.42 | 7.30 | 46 444.42 | 100.00 |
| | Provefrut | Ago | 966.00 | 63 778.15 | 1.90 | - | - | 63 778.15 | 6.60 | 63 778.15 | 100.00 | |
| | | Sep | 1 055.95 | 68 928.06 | 1.96 | - | - | 68 928.06 | 6.53 | 68 928.06 | 100.00 | |
| | | Oct | 1 167.52 | 75 890.02 | 2.05 | - | - | 75 890.02 | 6.50 | 75 890.02 | 100.00 | |
| | | Nov | 1 044.11 | 67 868.44 | 1.99 | - | - | 67 868.44 | 6.50 | 67 868.44 | 100.00 | |
| | | Dic | 1 088.76 | 70 770.95 | 1.95 | - | - | 70 770.95 | 6.50 | 70 770.95 | 100.00 | |
| | Total Provefrut | | | 5 322.33 | 347 235.62 | 9.85 | - | - | 347 235.62 | 6.52 | 347 235.62 | 100.00 |
| | Rocacem Latacunga | Ene | 1 761.15 | 111 310.27 | 3.96 | - | - | 111 310.27 | 6.32 | 111 310.27 | 100.00 | |
| | | Feb | 1 392.50 | 88 011.40 | 4.02 | - | - | 88 011.40 | 6.32 | 88 011.40 | 100.00 | |
| | | Mar | 1 776.32 | 112 268.97 | 4.01 | - | - | 112 268.97 | 6.32 | 112 268.97 | 100.00 | |
| | | Abr | 1 690.91 | 106 870.58 | 3.88 | - | - | 106 870.58 | 6.32 | 106 870.58 | 100.00 | |
| | | May | 1 882.49 | 118 855.15 | 4.09 | - | - | 118 855.15 | 6.31 | 118 855.15 | 100.00 | |
| | | Jun | 1 711.00 | 109 509.21 | 4.11 | - | - | 109 509.21 | 6.40 | 109 509.21 | 100.00 | |
| | | Jul | 1 822.82 | 116 668.73 | 4.44 | - | - | 116 668.73 | 6.40 | 116 668.73 | 100.00 | |
| | | Ago | 2 035.62 | 130 284.57 | 4.11 | - | - | 130 284.57 | 6.40 | 130 284.57 | 100.00 | |
| | | Sep | 2 365.28 | 154 804.91 | 4.29 | - | - | 154 804.91 | 6.54 | 154 804.91 | 100.00 | |
| | | Oct | 2 246.59 | 144 090.28 | 4.31 | - | - | 144 090.28 | 6.41 | 144 090.28 | 100.00 | |
| | | Nov | 2 268.61 | 145 195.76 | 4.33 | - | - | 145 195.76 | 6.40 | 145 195.76 | 100.00 | |
| | | Dic | 2 031.05 | 129 992.49 | 4.34 | - | - | 129 992.49 | 6.40 | 129 992.49 | 100.00 | |
| | Total Rocacem Latacunga | | | 22 984.34 | 1 467 862.32 | 49.89 | - | - | 1 467 862.32 | 6.39 | 1 467 862.32 | 100.00 |
| | Total Cotopaxi | | | 47 195.43 | 2 830 545.86 | 91.69 | - | - | 2 830 545.86 | 6.00 | 2 830 545.86 | 100.00 |

TRANSACCIONES MENSUALES DE VENTA DE ENERGÍA EN EL MERCADO DE CONTRATOS POR EMPRESAS DISTRIBUIDORAS POR CLIENTE EN EL AÑO 2004

| Empresa | Transacción | Mes | Energía Vendida (MWh) | Energía Vendida (USD) | Potencia a Remunerar (MW) | Valores por Potencias (USD) | Otros (USD) | Total Factura (USD) | Precio Medio de venta (USD ¢/kWh) | Valores Recibidos (USD) | Recaudación (%) | |
|----------------------|-------------------------|----------|-----------------------|-----------------------|---------------------------|-----------------------------|-------------------|----------------------|-----------------------------------|-------------------------|-------------------|---------------|
| Quito | Bopp Quito | Ago | 1 974.65 | 78 986.12 | - | 15 877.27 | 1 033.51 | 107 528.37 | 5.45 | 107 528.37 | 100.00 | |
| | | Sep | 1 879.39 | 75 175.60 | - | 14 242.63 | 443.37 | 102 676.28 | 5.46 | 102 676.28 | 100.00 | |
| | | Oct | 1 921.99 | 76 879.76 | - | 14 548.48 | - | 91 428.24 | 4.76 | 91 428.24 | 100.00 | |
| | | Nov | 1 970.38 | 78 815.00 | 3.09 | 14 906.08 | - | 104 164.29 | 5.29 | 104 164.29 | 100.00 | |
| | | Dic | 1 653.73 | 66 149.28 | - | - | - | 66 149.28 | 4.00 | 66 149.28 | 100.00 | |
| | Total Bopp Quito | | | 9 400.14 | 376 005.76 | 3.09 | 59 574.47 | 1 476.89 | 471 946.46 | 5.02 | 471 946.46 | 100.00 |
| | Danec | Ago | 625.54 | 25 021.56 | - | 5 294.07 | 75.08 | 35 828.65 | 5.73 | 35 828.65 | 100.00 | |
| | | Sep | 816.49 | 32 659.64 | - | 6 629.52 | 101.66 | 46 302.85 | 5.67 | 46 302.85 | 100.00 | |
| | | Oct | 801.57 | 32 062.80 | - | - | - | 32 062.80 | 4.00 | 32 062.80 | 100.00 | |
| | | Nov | 711.42 | 28 456.88 | 1.52 | 14 906.08 | 578.84 | 54 385.01 | 7.64 | 54 385.01 | 100.00 | |
| | | Dic | 727.09 | 29 083.48 | - | - | - | 29 083.48 | 4.00 | 29 083.48 | 100.00 | |
| | Total Danec | | | 3 682.11 | 147 284.36 | 1.52 | 26 829.68 | 755.59 | 197 662.79 | 5.37 | 197 662.79 | 100.00 |
| | Delltex | Ago | 976.54 | 39 061.44 | - | 10 196.47 | 382.03 | 57 945.77 | 5.93 | 57 945.77 | 100.00 | |
| | | Sep | 1 024.30 | 40 971.92 | - | 9 808.37 | 236.78 | 59 681.30 | 5.83 | 59 681.30 | 100.00 | |
| | | Oct | 877.96 | 35 118.24 | - | - | - | 35 118.24 | 4.00 | 35 118.24 | 100.00 | |
| | | Nov | 814.78 | 32 591.32 | 2.18 | 8 534.15 | - | 48 858.26 | 6.00 | 48 858.26 | 100.00 | |
| | | Dic | 606.11 | 24 244.32 | - | - | - | 24 244.32 | 4.00 | 24 244.32 | 100.00 | |
| | Total Delltex | | | 4 299.68 | 171 987.24 | 2.18 | 28 538.99 | 618.81 | 225 847.89 | 5.25 | 225 847.89 | 100.00 |
| | EBC Quito | Ago | 988.73 | 39 549.00 | - | 8 322.47 | 414.32 | 55 486.17 | 5.61 | 55 486.17 | 100.00 | |
| | | Sep | 1 004.17 | 40 166.80 | - | 7 874.80 | 202.59 | 56 204.28 | 5.60 | 56 204.28 | 100.00 | |
| | | Oct | 1 095.94 | 43 837.60 | - | - | - | 43 837.60 | 4.00 | 43 837.60 | 100.00 | |
| | | Nov | 1 053.22 | 42 128.88 | 2.10 | 8 035.98 | - | 56 891.78 | 5.40 | 56 891.78 | 100.00 | |
| | | Dic | 1 042.45 | 41 697.80 | - | - | - | 41 697.80 | 4.00 | 41 697.80 | 100.00 | |
| | Total EBC Quito | | | 5 184.50 | 207 380.08 | 2.10 | 24 233.24 | 616.90 | 254 117.63 | 4.90 | 254 117.63 | 100.00 |
| | Novopan | Ago | 656.07 | 26 242.92 | - | 5 675.89 | 749.95 | 37 655.41 | 5.74 | 37 655.41 | 100.00 | |
| | | Sep | 581.10 | 23 244.16 | - | 4 836.04 | 272.48 | 33 413.41 | 5.75 | 33 413.41 | 100.00 | |
| | | Oct | 645.01 | 25 800.24 | - | - | - | 25 800.24 | 4.00 | 25 800.24 | 100.00 | |
| | | Nov | 626.45 | 25 058.08 | 1.33 | 5 184.74 | - | 35 290.11 | 5.63 | 35 290.11 | 100.00 | |
| Dic | | 494.73 | 19 789.16 | - | - | - | 19 789.16 | 4.00 | 19 789.16 | 100.00 | | |
| Total Novopan | | | 3 003.36 | 120 134.56 | 1.33 | 15 696.66 | 1 022.43 | 151 948.33 | 5.06 | 151 948.33 | 100.00 | |
| Pintex | Oct | 997.63 | 39 905.22 | - | - | - | 39 905.22 | 4.00 | 39 905.22 | 100.00 | | |
| | Nov | 1 043.29 | 41 731.41 | 2.23 | 9 896.73 | - | 59 208.05 | 5.68 | 59 208.05 | 100.00 | | |
| | Dic | 884.86 | 35 394.50 | - | - | - | 35 394.50 | 4.00 | 35 394.50 | 100.00 | | |
| Total Pintex | | | 2 925.78 | 117 031.13 | 2.23 | 9 896.73 | - | 134 507.77 | 4.60 | 134 507.77 | 100.00 | |
| Total Quito | | | 28 495.58 | 1 139 823.13 | 12.44 | 164 769.77 | 4 490.61 | 1 436 030.87 | 5.04 | 1 436 030.87 | 100.00 | |
| Total general | | | 232 776.74 | 12 882 414.54 | 211.92 | 182 973.98 | 744 429.20 | 13 937 984.78 | 5.99 | 13 084 705.13 | 93.88 | |

| TRANSACCIONES MENSUALES DE VENTA DE ENERGÍA POR CONTRATOS A CLIENTES POR EMPRESAS AUTOPRODUCTORAS EN EL AÑO 2004 | | | | | | | | |
|---|-------------|-----|-----------------------------|-----------------------------|------------------------|---|-------------------------------|--------------------|
| Empresa | Transacción | Mes | Energía Vendida (MWh) | Energía Vendida (USD) | Total Factura (USD) | Precio Medio de venta (USD ¢/kWh) | Valores Recibidos (USD) | Recaudación (%) |
| Agua y Luz de Sillunchi | Quito | Ene | 60.68 | 1 820.25 | 1 820.25 | 3.00 | 1 820.25 | 100.00 |
| | | Feb | 31.15 | 934.47 | 934.47 | 3.00 | 934.47 | 100.00 |
| | | Mar | 25.89 | 776.67 | 776.67 | 3.00 | 776.67 | 100.00 |
| | | Abr | 66.74 | 2 002.08 | 2 002.08 | 3.00 | 2 002.08 | 100.00 |
| | | May | 97.93 | 2 937.81 | 2 937.81 | 3.00 | 2 937.81 | 100.00 |
| | | Jun | 50.38 | 1 511.52 | 1 511.52 | 3.00 | 1 511.52 | 100.00 |
| | | Jul | 13.72 | 411.48 | 411.48 | 3.00 | 411.48 | 100.00 |
| | | Ago | 20.94 | 628.11 | 628.11 | 3.00 | 628.11 | 100.00 |
| | | Sep | 33.97 | 1 019.13 | 1 019.13 | 3.00 | 1 019.13 | 100.00 |
| | | Oct | 36.99 | 1 109.55 | 1 109.55 | 3.00 | - | - |
| | | Nov | 75.58 | 2 267.43 | 2 267.43 | 3.00 | - | - |
| | | Dic | 70.80 | 2 124.00 | 2 124.00 | 3.00 | - | - |
| Total Quito | | | 584.75 | 17 542.50 | 17 542.50 | 3.00 | 12 041.52 | 68.64 |
| Total Agua y Luz de Sillunchi | | | 584.75 | 17 542.50 | 17 542.50 | 3.00 | 12 041.52 | 68.64 |
| Ecoluz | Quito | Ene | 2 395.84 | 100 625.45 | 100 625.45 | 4.20 | 100 625.45 | 100.00 |
| | | Feb | 1 520.62 | 63 865.96 | 63 865.96 | 4.20 | 63 865.96 | 100.00 |
| | | Mar | 2 280.02 | 95 760.97 | 95 760.97 | 4.20 | 95 760.97 | 100.00 |
| | | Abr | 2 372.50 | 99 644.92 | 107 927.00 | 4.55 | 100 192.27 | 92.83 |
| | | May | 2 070.14 | 86 945.88 | 95 227.95 | 4.60 | 87 544.04 | 91.93 |
| | | Jun | 3 048.89 | 128 053.30 | 136 335.45 | 4.47 | 129 087.91 | 94.68 |
| | | Jul | 3 065.32 | 128 743.40 | 137 025.49 | 4.47 | 1 507.90 | 1.10 |
| | | Ago | 3 339.72 | 140 268.16 | 148 550.31 | 4.45 | 2 024.99 | 1.36 |
| | | Sep | 2 666.25 | 111 982.46 | 120 264.54 | 4.51 | 139 107.27 | 115.67 |
| | | Oct | 2 571.98 | 108 023.24 | 122 484.12 | 4.76 | 131 548.50 | 107.40 |
| | | Nov | 2 466.03 | 103 573.45 | 118 034.34 | 4.79 | 88 306.98 | 74.81 |
| | | Dic | 2 547.53 | 106 996.13 | 121 457.09 | 4.77 | 170 316.70 | 140.23 |
| Total Quito | | | 30 344.84 | 1 274 483.30 | 1 367 558.65 | 4.51 | 1 109 888.94 | 81.16 |
| Total Ecoluz | | | 30 344.84 | 1 274 483.30 | 1 367 558.65 | 4.51 | 1 109 888.94 | 81.16 |
| Electroandina | Norte | Ene | 22.91 | 802.02 | 802.02 | 3.50 | 802.02 | 100.00 |
| | | Feb | - | - | - | - | - | - |
| | | Mar | 20.80 | 727.89 | 727.89 | 3.50 | 727.89 | 100.00 |
| | | Abr | 0.49 | 17.03 | 17.03 | 3.50 | 17.03 | 100.00 |
| | | May | - | - | - | - | - | - |
| | | Jun | 0.15 | 5.36 | 5.36 | 3.50 | 5.36 | 100.00 |
| | | Jul | - | - | - | - | - | - |
| | | Ago | - | - | - | - | - | - |
| | | Sep | - | - | - | - | - | - |
| | | Oct | - | - | - | - | - | - |
| | | Nov | - | - | - | - | - | - |
| | | Dic | - | - | - | - | - | - |
| Total Norte | | | 44.35 | 1 552.30 | 1 552.30 | 3.50 | 1 552.30 | 100.00 |
| Total Electroandina | | | 44.35 | 1 552.30 | 1 552.30 | 3.50 | 1 552.30 | 100.00 |
| EMAAP-Q | Quito | Ene | 3 759.27 | 174 816.20 | 174 816.20 | 4.65 | 174 816.20 | 100.00 |
| | | Feb | 434.84 | 20 105.82 | 20 105.82 | 4.62 | 20 105.82 | 100.00 |
| | | Mar | 3 237.53 | 150 646.06 | 150 646.06 | 4.65 | 150 646.06 | 100.00 |
| | | Abr | 2 198.09 | 101 883.18 | 101 883.18 | 4.64 | 101 883.18 | 100.00 |
| | | May | 3 263.95 | 151 138.86 | 151 138.86 | 4.63 | 151 138.86 | 100.00 |
| | | Jun | 7 428.36 | 345 463.83 | 345 463.83 | 4.65 | 345 463.83 | 100.00 |
| | | Jul | 7 602.83 | 354 010.90 | 354 010.90 | 4.66 | 354 010.90 | 100.00 |
| | | Ago | 7 911.24 | 376 420.75 | 376 420.75 | 4.76 | 376 420.75 | 100.00 |
| | | Sep | 3 874.12 | 188 073.03 | 188 073.03 | 4.85 | 188 073.03 | 100.00 |
| | | Oct | 2 952.49 | 146 265.51 | 146 265.51 | 4.95 | 146 265.51 | 100.00 |
| | | Nov | 2 613.58 | 132 054.00 | 132 054.00 | 5.05 | 132 054.00 | 100.00 |
| | | Dic | 2 972.95 | 167 361.82 | 167 361.82 | 5.63 | 167 361.82 | 100.00 |
| Total Quito | | | 48 249.26 | 2 308 239.95 | 2 308 239.95 | 4.78 | 2 308 239.95 | 100.00 |
| Total EMAAP-Q | | | 48 249.26 | 2 308 239.95 | 2 308 239.95 | 4.78 | 2 308 239.95 | 100.00 |
| Famiproduct | Cotopaxi | Ene | 25.53 | 1 220.19 | 1 220.19 | 4.78 | 1 220.33 | 100.01 |
| | | Feb | 12.94 | 618.48 | 618.48 | 4.78 | 618.53 | 100.01 |
| | | Mar | 43.46 | 2 077.24 | 2 077.24 | 4.78 | 2 077.39 | 100.01 |
| | | Abr | 72.53 | 3 466.79 | 3 466.79 | 4.78 | 3 466.93 | 100.00 |
| | | May | 43.24 | 2 066.92 | 2 066.92 | 4.78 | 2 066.87 | 100.00 |
| | | Jun | 35.51 | 1 697.14 | 1 697.14 | 4.78 | 1 697.38 | 100.01 |
| | | Jul | 12.54 | 599.41 | 599.51 | 4.78 | 599.41 | 99.98 |
| | | Ago | 10.01 | 478.48 | 478.62 | 4.78 | 478.48 | 99.97 |
| | | Sep | 15.44 | 728.03 | 738.13 | 4.78 | 728.03 | 98.63 |
| | | Oct | 0.05 | 2.25 | 2.25 | 4.79 | 2.25 | 100.00 |
| | | Nov | 7.95 | 379.96 | 379.96 | 4.78 | 379.96 | 100.00 |
| | | Dic | 0.02 | 0.76 | 0.76 | 4.78 | 0.76 | 100.00 |
| Total Cotopaxi | | | 279.21 | 13 335.66 | 13 345.99 | 4.78 | 13 336.33 | 99.93 |
| Total Famiproduct | | | 279.21 | 13 335.66 | 13 345.99 | 4.78 | 13 336.33 | 99.93 |

| TRANSACCIONES MENSUALES DE VENTA DE ENERGÍA POR CONTRATOS A CLIENTES POR EMPRESAS AUTOPRODUCTORAS EN EL AÑO 2004 | | | | | | | | |
|--|-------------|------------------------|-----------------------|-----------------------|---------------------|-----------------------------------|-------------------------|-----------------|
| Empresa | Transacción | Mes | Energía Vendida (MWh) | Energía Vendida (USD) | Total Factura (USD) | Precio Medio de venta (USD ¢/kWh) | Valores Recibidos (USD) | Recaudación (%) |
| I.M.Mejía | Quito | Ene | 462.87 | 16 709.43 | 16 709.43 | 3.61 | - | - |
| | | Feb | 298.34 | 10 441.90 | 10 441.90 | 3.50 | - | - |
| | | Mar | 315.14 | 11 029.79 | 11 029.79 | 3.50 | - | - |
| | | Abr | 314.95 | 11 369.80 | 11 369.80 | 3.61 | - | - |
| | | May | 309.75 | 10 841.15 | 10 841.15 | 3.50 | - | - |
| | | Jun | 303.92 | 10 637.27 | 10 637.27 | 3.50 | - | - |
| | | Jul | 306.10 | 10 713.47 | 10 713.47 | 3.50 | - | - |
| | | Ago | 168.06 | 5 881.96 | 5 881.96 | 3.50 | - | - |
| | | Sep | 0.04 | 1.40 | 1.40 | 3.50 | - | - |
| | | Oct | 411.35 | 14 397.39 | 14 397.39 | 3.50 | - | - |
| | | Nov | 693.92 | 24 287.10 | 24 287.10 | 3.50 | - | - |
| | | Dic | 810.94 | 28 382.73 | 28 382.73 | 3.50 | - | - |
| | | Total Quito | | | 4 395.37 | 154 693.37 | 154 693.37 | 3.52 |
| Total I.M.Mejía | | | 4 395.37 | 154 693.37 | 154 693.37 | 3.52 | - | - |
| La Internacional | Quito | Ene | 126.45 | 4 552.20 | 4 552.20 | 3.60 | 4 552.20 | 100.00 |
| | | Feb | 70.55 | 2 539.66 | 2 539.66 | 3.60 | 2 539.66 | 100.00 |
| | | Mar | 66.33 | 2 387.84 | 2 387.84 | 3.60 | 2 387.84 | 100.00 |
| | | Abr | 31.68 | 1 140.41 | 1 140.41 | 3.60 | 1 140.41 | 100.00 |
| | | May | 53.92 | 1 941.26 | 1 941.26 | 3.60 | 1 941.26 | 100.00 |
| | | Jun | 18.69 | 672.95 | 672.95 | 3.60 | 672.95 | 100.00 |
| | | Jul | 155.80 | 5 608.69 | 5 608.69 | 3.60 | 5 608.69 | 100.00 |
| | | Ago | 42.03 | 840.52 | 840.52 | 2.00 | 840.52 | 100.00 |
| | | Sep | 13.12 | 262.41 | 262.41 | 2.00 | 262.41 | 100.00 |
| | | Oct | 12.61 | 353.08 | 353.08 | 2.80 | 353.08 | 100.00 |
| | | Nov | 16.23 | 454.55 | 454.55 | 2.80 | 454.55 | 100.00 |
| | | Dic | 26.78 | 937.23 | 937.23 | 3.50 | 937.23 | 100.00 |
| | | Total Quito | | | 634.19 | 21 690.80 | 21 690.80 | 3.42 |
| Total La Internacional | | | 634.19 | 21 690.80 | 21 690.80 | 3.42 | 21 690.80 | 100.00 |
| Molinos La Unión | Norte | Ene | 176.69 | 7 067.42 | 7 067.42 | 4.00 | 7 067.42 | 100.00 |
| | | Feb | 56.10 | 2 244.00 | 2 244.00 | 4.00 | 2 244.00 | 100.00 |
| | | Mar | 301.40 | 12 056.00 | 12 056.00 | 4.00 | 12 056.00 | 100.00 |
| | | Abr | 433.40 | 17 336.00 | 17 336.00 | 4.00 | 17 336.00 | 100.00 |
| | | May | 368.38 | 14 735.39 | 14 735.39 | 4.00 | 14 735.39 | 100.00 |
| | | Jun | 303.42 | 12 136.96 | 12 136.96 | 4.00 | 12 136.96 | 100.00 |
| | | Jul | 325.22 | 13 008.72 | 13 008.72 | 4.00 | 13 008.72 | 100.00 |
| | | Ago | 210.10 | 8 404.00 | 8 404.00 | 4.00 | 8 404.00 | 100.00 |
| | | Sep | 278.40 | 11 136.00 | 11 136.00 | 4.00 | 11 136.00 | 100.00 |
| | | Oct | 261.40 | 10 456.00 | 10 456.00 | 4.00 | 10 456.00 | 100.00 |
| | | Nov | 142.00 | 5 679.81 | 5 679.81 | 4.00 | 5 679.81 | 100.00 |
| | | Dic | 284.30 | 11 372.00 | 11 372.00 | 4.00 | 11 372.00 | 100.00 |
| | | Total Norte | | | 3 140.81 | 125 632.31 | 125 632.31 | 4.00 |
| Total Molinos La Unión | | | 3 140.81 | 125 632.31 | 125 632.31 | 4.00 | 125 632.31 | 100.00 |
| Repsol YPF | Sucumbíos | Ene | 269.97 | 20 895.31 | 20 895.31 | 7.74 | - | - |
| | | Feb | 247.51 | 19 157.24 | 19 157.24 | 7.74 | - | - |
| | | Mar | 257.99 | 19 968.20 | 19 968.20 | 7.74 | - | - |
| | | Abr | 252.89 | 19 573.83 | 19 573.83 | 7.74 | - | - |
| | | May | 262.01 | 20 279.24 | 20 279.24 | 7.74 | - | - |
| | | Jun | 241.67 | 18 705.48 | 18 705.48 | 7.74 | - | - |
| | | Jul | 250.88 | 19 418.29 | 19 418.29 | 7.74 | - | - |
| | | Ago | 250.76 | 19 409.21 | 19 409.21 | 7.74 | - | - |
| | | Sep | 250.68 | 19 402.52 | 19 402.52 | 7.74 | - | - |
| | | Oct | 268.63 | 20 791.68 | 20 791.68 | 7.74 | - | - |
| | | Nov | 261.28 | 20 223.01 | 20 223.01 | 7.74 | - | - |
| | | Dic | 249.53 | 19 313.30 | 19 313.30 | 7.74 | - | - |
| | | Total Sucumbíos | | | 3 063.79 | 237 137.31 | 237 137.31 | 7.74 |
| Total Repsol YPF | | | 3 063.79 | 237 137.31 | 237 137.31 | 7.74 | - | - |
| Total general | | | 90 736.57 | 4 154 307.49 | 4 247 393.18 | 4.68 | 3 592 382.14 | 84.58 |

Las transacciones corresponden a aquellas entre las autoproductoras y distribuidoras registradas y sin registrar en el CENACE.

Los datos de las Autoproductoras Electroandina, I.M.Mejía y Molinos La Unión son tomados de la información de Energía Comprada suministrada por las Distribuidoras o por el CENACE.

COMPRA DE ENERGÍA EN EL MERCADO OCASIONAL PARA CUMPLIR CONTRATOS POR EMPRESAS EN EL AÑO 2004

| Empresa | Mes | Energía Comprada (MWh) | Energía Comprada (USD) | Potencia a Remunerar (MW) | Valores por Potencias (USD) | Potencia Reactiva (MVAR) | Inflexibilidades o Generación Obligada (USD) | Restricciones (USD) | Transmisión (USD) | Otros (USD) | Total Energía Comprada (USD) | Precio Medio de compra de energía para cumplir con Contratos (USD ¢/kWh) |
|----------------------------|-----|------------------------|------------------------|---------------------------|-----------------------------|--------------------------|--|---------------------|-------------------|--------------------|------------------------------|--|
| Elecaastro | Ene | 376.72 | 28 716.53 | - | - | - | - | - | - | - | 28 716.53 | 7.62 |
| | Feb | 1 730.85 | 165 037.98 | - | - | - | - | - | - | - | 165 037.98 | 9.54 |
| | Mar | 145.43 | 10 860.23 | - | - | - | - | - | - | - | 10 860.23 | 7.47 |
| | Abr | 11.73 | 417.53 | - | - | - | - | - | - | - | 417.53 | 3.56 |
| | May | 0.03 | 2.19 | - | - | - | - | - | - | - | 2.19 | 8.77 |
| | Jun | 107.93 | 7 461.12 | - | - | - | - | - | - | - | 7 461.12 | 6.91 |
| | Jul | 2.88 | 277.00 | - | - | - | - | - | - | - | 277.00 | 9.62 |
| | Ago | 463.72 | 15 906.85 | - | - | - | - | - | - | - | 15 906.85 | 3.43 |
| | Sep | 52.52 | 4 314.42 | - | - | - | - | - | - | - | 4 314.42 | 8.22 |
| | Oct | 49.71 | 5 312.87 | - | - | - | - | - | - | - | 5 312.87 | 10.69 |
| | Nov | 0.24 | 30.14 | - | - | - | - | - | - | - | 30.14 | 12.72 |
| | Dic | 35.49 | 2 979.17 | - | - | - | - | - | - | - | 2 979.17 | 8.39 |
| Total Elecaastro | | 2 977.24 | 241 316.03 | - | - | - | - | - | - | - | 241 316.03 | 8.11 |
| Electroguayas | Ene | 689.39 | 30 869.24 | - | - | - | -114.38 | - | - | -15 432.18 | 46 415.80 | 6.73 |
| | Feb | 1 508.80 | 135 773.97 | - | - | - | -15.69 | - | - | -27 752.46 | 163 542.13 | 10.84 |
| | Mar | 2.15 | 92.81 | - | - | - | -258.11 | - | - | -41 403.67 | 41 754.59 | 1 943.16 |
| | Abr | 111.36 | 10 382.00 | - | - | - | -130.51 | -1 886.58 | - | -31 147.75 | 43 546.83 | 39.11 |
| | May | - | - | - | - | - | -1 505.74 | - | - | -61 086.18 | 62 591.92 | - |
| | Jun | - | - | - | - | - | -2 254.02 | - | - | -42 684.53 | 44 938.54 | - |
| | Jul | - | - | - | - | - | -1 260.16 | - | - | -46 171.31 | 47 431.48 | - |
| | Ago | - | - | - | - | - | -863.96 | - | - | -55 907.84 | 56 771.80 | - |
| | Sep | - | - | - | - | - | -671.77 | - | - | -55 013.13 | 55 684.90 | - |
| | Oct | - | - | - | - | - | -159.72 | - | - | -27 766.97 | 27 926.69 | - |
| | Nov | - | - | - | - | - | -30.94 | - | - | -26 386.22 | 26 417.16 | - |
| | Dic | - | - | - | - | - | -518.09 | - | - | -102 137.75 | 102 655.84 | - |
| Total Electroguayas | | 2 311.70 | 177 118.01 | - | - | - | -7 783.10 | -1 886.58 | - | -532 890.00 | 719 677.68 | 31.13 |
| EMAAP-Q | Ene | 887.84 | 72 013.66 | - | - | - | - | - | - | -3 390.13 | 75 403.79 | 8.49 |
| | Feb | 2 141.34 | 185 114.80 | - | - | - | - | - | - | -7 868.80 | 192 983.60 | 9.01 |
| | Mar | 446.84 | 32 271.51 | - | - | - | - | - | - | -1 359.15 | 33 630.66 | 7.53 |
| | Abr | 1 296.70 | 84 019.92 | - | - | - | - | - | - | -4 184.18 | 88 204.10 | 6.80 |
| | May | 444.12 | 21 467.48 | - | - | - | - | - | - | -1 065.07 | 22 532.55 | 5.07 |
| | Jun | 349.76 | 7 003.52 | - | - | - | - | - | - | -958.21 | 7 961.73 | 2.28 |
| | Jul | 196.74 | 11 554.16 | - | - | - | - | - | - | -592.96 | 12 147.13 | 6.17 |
| | Ago | 15.41 | 1 631.40 | - | - | - | - | - | - | -80.56 | 1 711.96 | 11.11 |
| | Sep | 228.40 | 11 913.67 | - | - | - | - | - | - | -694.45 | 12 608.12 | 5.52 |
| | Oct | 249.60 | 26 564.63 | - | - | - | - | - | - | -1 188.43 | 27 753.06 | 11.12 |
| | Nov | 662.88 | 65 867.69 | - | - | - | - | - | - | -2 780.29 | 63 087.39 | 9.52 |
| | Dic | 551.25 | 47 112.72 | - | - | - | - | - | - | -1 882.86 | 48 995.58 | 8.89 |
| Total EMAAP-Q | | 7 470.87 | 566 535.16 | - | - | - | - | - | - | -26 045.10 | 587 019.67 | 7.86 |

COMPRA DE ENERGÍA EN EL MERCADO OCASIONAL PARA CUMPLIR CONTRATOS POR EMPRESAS EN EL AÑO 2004

| Empresa | Mes | Energía Comprada (MWh) | Energía Comprada (USD) | Potencia a Remunerar (MW) | Valores por Potencias (USD) | Potencia Reactiva (MVAR) | Inflexibilidades o Generación Obligada (USD) | Restricciones (USD) | Transmisión (USD) | Otros (USD) | Total Energía Comprada (USD) | Precio Medio de compra de energía para cumplir con Contratos (USD ¢/kWh) |
|--------------------------|-----|------------------------|------------------------|---------------------------|-----------------------------|--------------------------|--|---------------------|-------------------|-------------------|------------------------------|--|
| Hidroagoyán | Ene | 4.85 | 459.07 | - | -12.36 | - | - | - | - | -19.56 | 490.99 | 10.12 |
| | Feb | 110.84 | 9 215.72 | - | -339.96 | - | -1.31 | - | - | -426.95 | 9 983.94 | 9.01 |
| | Mar | 424.76 | 17 119.74 | - | -1 339.10 | - | -13.65 | - | - | -972.93 | 19 445.42 | 4.58 |
| | Abr | 869.12 | 43 846.29 | - | -1 963.79 | - | -9.13 | - | - | -2 838.89 | 48 658.11 | 5.60 |
| | May | 17.68 | 37.52 | - | -50.24 | - | -1.73 | - | - | - | 89.49 | 0.51 |
| | Jun | 3 138.35 | 79 998.98 | - | -10 121.14 | - | -83.07 | - | - | -9 465.62 | 99 668.81 | 3.18 |
| | Jul | - | - | - | - | - | - | - | - | - | - | - |
| | Ago | 330.72 | 5 101.86 | - | 4 083.01 | - | -3.26 | - | - | -2 712.42 | 3 734.53 | 1.13 |
| | Sep | - | - | - | - | - | - | - | - | - | - | - |
| | Oct | 527.81 | 57 269.10 | - | -1 794.48 | - | - | - | - | -1 794.48 | 60 858.06 | 11.53 |
| | Nov | 973.04 | 93 713.90 | - | -3 311.98 | - | -0.78 | - | - | -3 781.23 | 100 807.89 | 10.36 |
| | Dic | 3 206.98 | 265 565.19 | - | -10 619.15 | - | -24.94 | - | - | -11 138.92 | 287 348.20 | 8.96 |
| Total Hidroagoyán | | 9 604.15 | 572 327.37 | - | -25 469.19 | - | -137.87 | - | - | -33 151.00 | 631 085.43 | 6.57 |
| Hidronación | Ene | 10 364.03 | 611 074.62 | - | - | - | -75.64 | - | - | -577.41 | 611 727.67 | 5.90 |
| | Feb | 12 968.81 | 1 077 872.63 | - | - | - | -34.22 | - | - | -703.22 | 1 078 610.07 | 8.32 |
| | Mar | 24 489.86 | 1 446 879.36 | - | - | - | -140.52 | - | - | -286.49 | 1 447 306.37 | 5.91 |
| | Abr | 22 349.75 | 1 445 945.12 | - | - | - | -160.77 | - | - | -293.73 | 1 446 399.62 | 6.47 |
| | May | 8 573.29 | 375 836.14 | - | - | - | -258.35 | - | - | -101.92 | 376 196.41 | 4.39 |
| | Jun | 2 405.14 | 9 534.76 | - | - | - | - | - | - | - | 9 534.76 | 0.40 |
| | Jul | 4 777.42 | 107 556.32 | - | - | - | - | - | - | - | 107 556.32 | 2.25 |
| | Ago | 6 195.92 | 254 140.49 | - | - | - | - | - | - | - | 254 140.49 | 4.10 |
| | Sep | 9 087.78 | 672 302.64 | - | - | - | - | - | - | - | 672 302.64 | 7.40 |
| | Oct | 11 428.65 | 1 141 186.78 | - | - | - | -119.03 | - | - | - | 1 141 305.81 | 9.99 |
| | Nov | 9 195.23 | 1 054 945.99 | - | - | - | -18.59 | - | - | -1 652.20 | 1 056 616.78 | 11.49 |
| | Dic | 6 028.30 | 467 315.52 | - | - | - | -31.49 | - | - | -586.15 | 467 933.16 | 7.76 |
| Total Hidronación | | 127 864.18 | 8 664 590.35 | - | - | - | -838.61 | - | - | -4 201.12 | 8 669 630.08 | 6.78 |
| Hidropaute | Ene | - | - | - | - | - | - | - | - | - | - | - |
| | Feb | - | - | - | - | - | - | - | - | - | - | - |
| | Mar | - | - | - | - | - | - | - | - | - | - | - |
| | Abr | 226.28 | 11 482.39 | - | - | - | - | - | - | - | 11 482.39 | 5.07 |
| | May | 10.82 | 504.57 | - | - | - | - | - | - | - | 504.57 | 4.67 |
| | Jun | - | - | - | - | - | - | - | - | - | - | - |
| | Jul | 2.52 | 133.09 | - | - | - | - | - | - | -13.46 | 146.55 | 5.82 |
| | Ago | 70.86 | 7 001.37 | - | - | - | - | - | - | -256.05 | 7 257.42 | 10.24 |
| | Sep | 136.89 | 16 246.79 | - | - | - | - | - | - | -1 256.95 | 17 503.74 | 12.79 |
| | Oct | 169.96 | 17 680.03 | - | - | - | - | - | - | -1 430.41 | 19 110.44 | 11.24 |
| | Nov | 9.22 | 532.44 | - | - | - | - | - | - | - | 532.44 | 5.77 |
| | Dic | - | - | - | - | - | - | - | - | - | - | - |
| Total Hidropaute | | 626.54 | 53 580.68 | - | - | - | - | - | - | -2 956.87 | 56 537.55 | 9.02 |

COMPRA DE ENERGÍA EN EL MERCADO OCASIONAL PARA CUMPLIR CONTRATOS POR EMPRESAS EN EL AÑO 2004

| Empresa | Mes | Energía Comprada (MWh) | Energía Comprada (USD) | Potencia a Remunerar (MW) | Valores por Potencias (USD) | Potencia Reactiva (MVAR) | Inflexibilidades o Generación Obligada (USD) | Restricciones (USD) | Transmisión (USD) | Otros (USD) | Total Energía Comprada (USD) | Precio Medio de compra de energía para cumplir con Contratos (USD ¢/kWh) |
|------------------------------|-----|------------------------|------------------------|---------------------------|-----------------------------|--------------------------|--|---------------------|-------------------|--------------------|------------------------------|--|
| Termoesmeraldas | Ene | 316.28 | 23 914.84 | - | - | - | - | - | - | - | 23 914.84 | 7.56 |
| | Feb | - | - | - | - | - | - | - | - | - | - | - |
| | Mar | 4 762.99 | 212 972.68 | - | - | - | - | - | - | - | 212 972.68 | 4.47 |
| | Abr | 93.03 | 6 974.25 | - | - | - | - | - | - | - | 6 974.25 | 7.50 |
| | May | - | - | - | - | - | - | - | - | - | - | - |
| | Jun | - | - | - | - | - | - | - | - | - | - | - |
| | Jul | - | - | - | - | - | -283.96 | - | - | - | 283.96 | - |
| | Ago | - | - | - | - | - | - | - | - | - | - | - |
| | Sep | - | - | - | - | - | - | - | - | - | - | - |
| | Oct | - | - | - | - | - | - | - | - | - | - | - |
| | Nov | - | - | - | - | - | - | - | - | - | - | - |
| | Dic | - | - | - | - | - | - | - | - | - | - | - |
| Total Termoesmeraldas | | 5 172.30 | 243 861.78 | - | - | - | -283.96 | - | - | - | 244 145.74 | 4.72 |
| Termopichincha | Ene | 1 527.26 | 55 294.40 | - | - | -1 013.81 | - | - | - | - | 113 591.91 | 7.44 |
| | Feb | 77.36 | 8 755.76 | - | - | -766.33 | - | - | - | - | 70 959.61 | 91.73 |
| | Mar | 2 198.74 | 73 471.02 | - | - | -1 120.28 | - | - | - | - | 132 844.27 | 6.04 |
| | Abr | 1 490.94 | 59 076.74 | - | - | -743.74 | - | - | - | - | 103 486.03 | 6.94 |
| | May | - | - | - | - | -920.33 | - | - | - | - | 37 960.10 | - |
| | Jun | - | - | - | - | -1 008.42 | - | - | - | - | 18 982.72 | - |
| | Jul | - | - | - | - | -1 046.41 | - | - | - | - | 35 205.61 | - |
| | Ago | - | - | - | - | -1 122.77 | - | - | - | - | 55 793.57 | - |
| | Sep | - | - | - | - | -399.21 | - | - | - | - | 20 471.10 | - |
| | Oct | - | - | - | - | -816.75 | - | - | - | - | 73 081.40 | - |
| | Nov | - | - | - | - | -815.52 | - | - | - | - | 86 401.28 | - |
| | Dic | - | - | - | - | -870.10 | - | - | - | - | 68 815.72 | - |
| Total Termopichincha | | 5 294.29 | 196 597.92 | - | - | -10 643.68 | - | - | - | - | 817 593.33 | 15.44 |
| Total general | | 161 321.28 | 10 715 927.31 | - | -25 469.19 | -10 643.68 | -9 043.54 | -1 886.58 | - | -599 244.09 | 11 967 005.52 | 7.42 |

Quando las Empresas Generadoras no han tenido una producción suficiente para abastecer su mercado de contratos, recurren a la compra de energía en Mercado Ocasional para cumplir con éstos.

CAPÍTULO II: POTENCIA INSTALADA EN CENTRALES DE GENERACIÓN EN EL AÑO 2004

| POTENCIA INSTALADA Y EFECTIVA | | | | |
|-------------------------------|-----------------|----------------|-----------------|----------------|
| Tipo Central | Nominal (MW) | Nominal (%) | Efectiva (MW) | Efectiva (%) |
| Hidráulica | 1 746.36 | 45.84% | 1 732.69 | 48.53% |
| Térmica Gas | 615.84 | 16.17% | 575.50 | 16.12% |
| Térmica Gas Natural | 166.02 | 4.36% | 160.87 | 4.51% |
| Térmica MCI | 545.39 | 14.32% | 419.56 | 11.75% |
| Térmica Vapor | 446.00 | 11.71% | 442.00 | 12.38% |
| Importación | 290.00 | 7.61% | 240.00 | 6.72% |
| Total general | 3 809.60 | 100.00% | 3 570.62 | 100.00% |

De acuerdo a la información proporcionada por la Empresa Eléctrica Manabí, en el 2004 se rehabilita una unidad de la Central Miraflores, con una potencia efectiva de 2 MW, pero quedan fuera de servicio 4 unidades de iguales características.

Se indica la información de las centrales de autoproducción respecto de las cuales se ha logrado conseguir información, pero se conoce que existen muchas mas unidades de generación particular, especialmente para emergencia, en compañías petroleras, mineras, fábricas, edificios, etc.

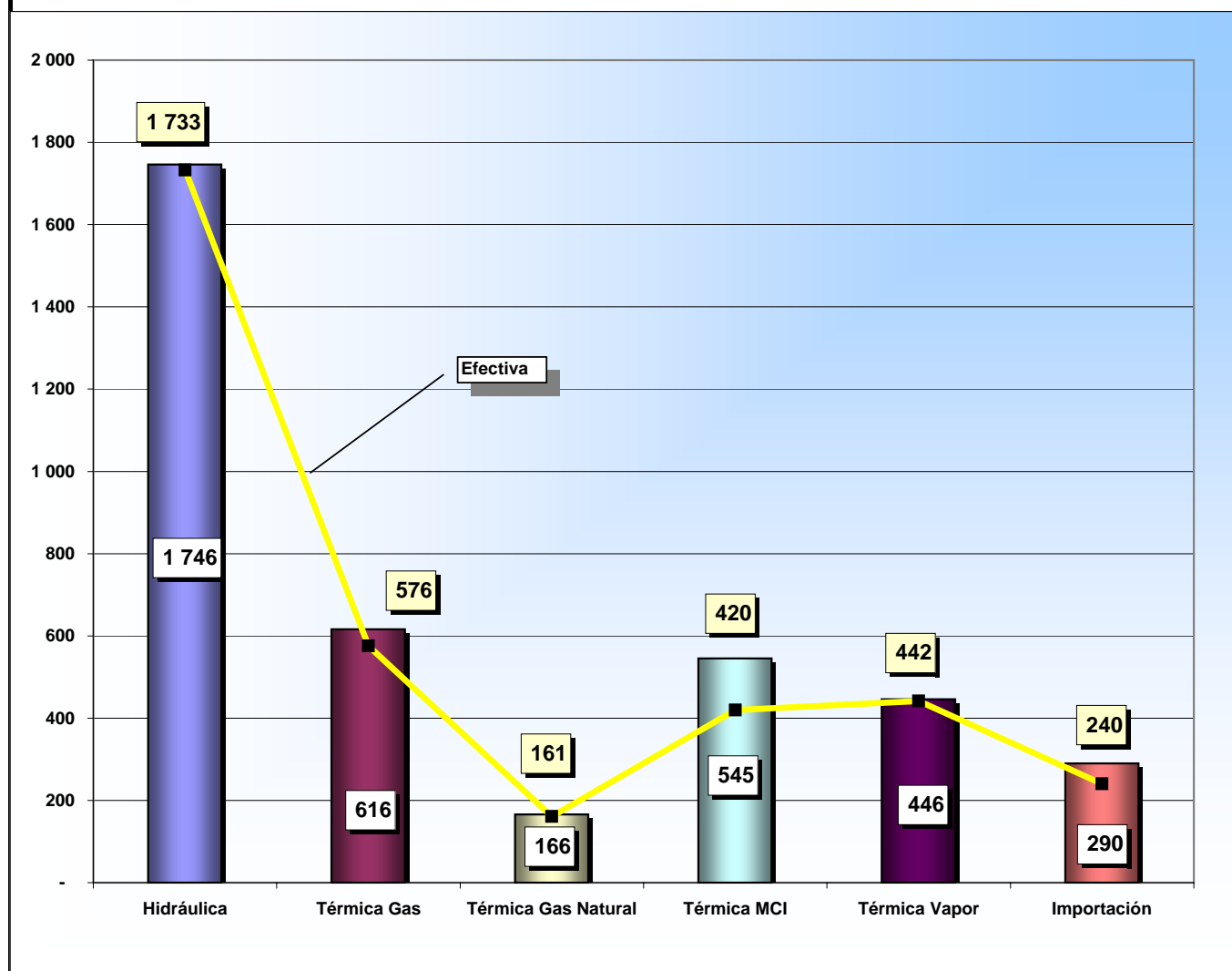

POTENCIA INSTALADA TOTAL Y EFECTIVA POR TIPO DE SISTEMA EN EL AÑO 2004

| Tipo Central | S.N.I. | | | | No Inc. | | | | Total Nominal (MW) | Total Nominal (%) | Total Efectiva (MW) | Total Efectiva (%) |
|----------------------|-----------------|----------------|-----------------|----------------|---------------|----------------|---------------|----------------|--------------------|-------------------|---------------------|--------------------|
| | Nominal (MW) | Nominal (%) | Efectiva (MW) | Efectiva (%) | Nominal (MW) | Nominal (%) | Efectiva (MW) | Efectiva (%) | | | | |
| Hidráulica | 1 744.46 | 47.89% | 1 731.41 | 50.46% | 1.91 | 1.14% | 1.28 | 0.92% | 1 746.36 | 45.84% | 1 732.69 | 48.53% |
| Térmica Gas | 615.84 | 16.91% | 575.50 | 16.77% | - | 0.00% | - | 0.00% | 615.84 | 16.17% | 575.50 | 16.12% |
| Térmica Gas Natural | 140.00 | 3.84% | 139.50 | 4.07% | 26.02 | 15.60% | 21.37 | 15.37% | 166.02 | 4.36% | 160.87 | 4.51% |
| Térmica MCI | 406.50 | 11.16% | 303.14 | 8.83% | 138.89 | 83.26% | 116.42 | 83.71% | 545.39 | 14.32% | 419.56 | 11.75% |
| Térmica Vapor | 446.00 | 12.24% | 442.00 | 12.88% | - | 0.00% | - | 0.00% | 446.00 | 11.71% | 442.00 | 12.38% |
| Importación | 290.00 | 7.96% | 240.00 | 6.99% | - | 0.00% | - | 0.00% | 290.00 | 7.61% | 240.00 | 6.72% |
| Total general | 3 642.79 | 100.00% | 3 431.55 | 100.00% | 166.81 | 100.00% | 139.07 | 100.00% | 3 809.60 | 100.00% | 3 570.62 | 100.00% |

Se indica la información de las centrales de autoproducción respecto de las cuales se ha logrado conseguir información, pero se conoce que existen muchas mas unidades de generación particular, especialmente para emergencia, en compañías petroleras, mineras, fábricas, edificios, etc.

Potencia Instalada SNI (MW)

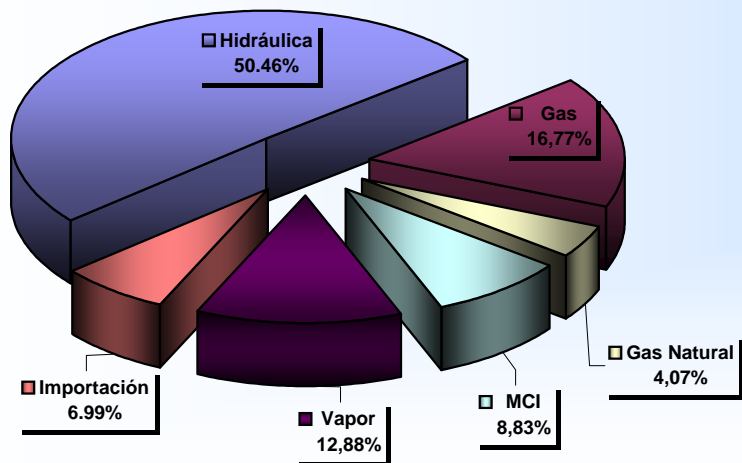

Potencia Instalada No Incorporada (MW)

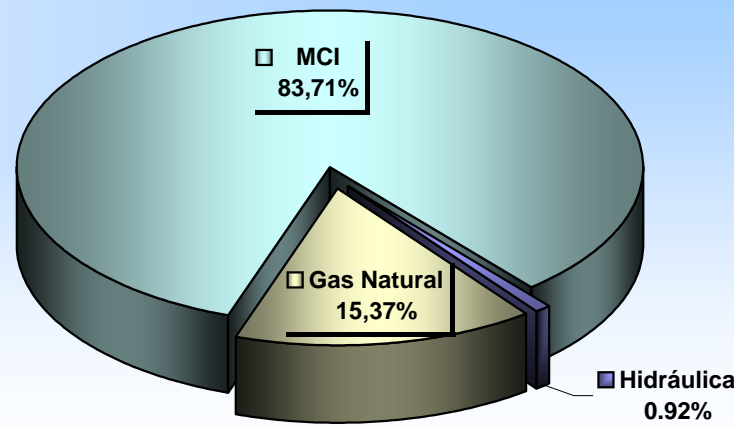

POTENCIA INSTALADA Y EFECTIVA TOTAL POR TIPO DE EMPRESA EN EL AÑO 2004

| Tipo de Empresa | Tipo Central | Nominal (MW) | Nominal (%) | Efectiva (MW) | Efectiva (%) |
|----------------------------|---------------------|------------------|----------------|-------------------|----------------|
| Generadora | Hidráulica | 1570.592 | 41.23% | 1560.737 | 43.71% |
| | Térmica Gas | 615.835 | 16.17% | 575.5 | 16.12% |
| | Térmica Gas Natural | 140 | 3.67% | 139.5 | 3.91% |
| | Térmica MCI | 143.325 | 3.76% | 136.1 | 3.81% |
| | Térmica Vapor | 446 | 11.71% | 442 | 12.38% |
| Total Generadora | | 2915.752 | 76.54% | 2853.837 | 79.93% |
| Distribuidora | Hidráulica | 144.704 | 3.80% | 141.98075 | 3.98% |
| | Térmica MCI | 271.4334 | 7.12% | 165.6935 | 4.64% |
| Total Distribuidora | | 416.1374 | 10.92% | 307.67425 | 8.62% |
| Autoprodutora | Hidráulica | 31.068 | 0.82% | 29.972 | 0.84% |
| | Térmica Gas Natural | 26.015 | 0.68% | 21.37 | 0.60% |
| | Térmica MCI | 130.631 | 3.43% | 117.767 | 3.30% |
| Total Autoprodutora | | 187.714 | 4.93% | 169.109 | 4.74% |
| Importación | Importación | 290 | 7.61% | 240 | 6.72% |
| Total Importación | | 290 | 7.61% | 240 | 6.72% |
| Total general | | 3809.6034 | 100.00% | 3570.62025 | 100.00% |

Generadora

POTENCIA EFECTIVA INSTALADA

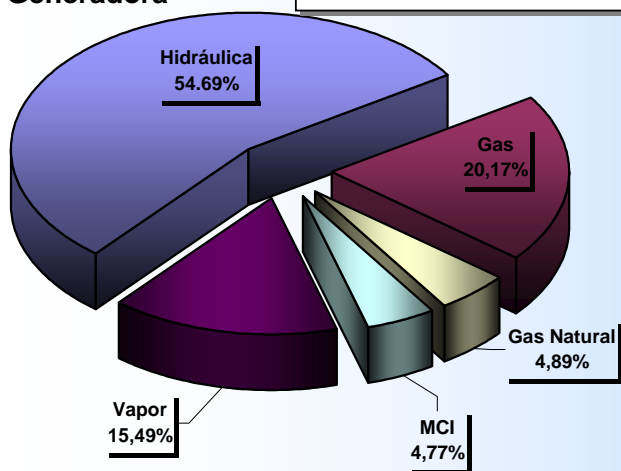

Distribuidora

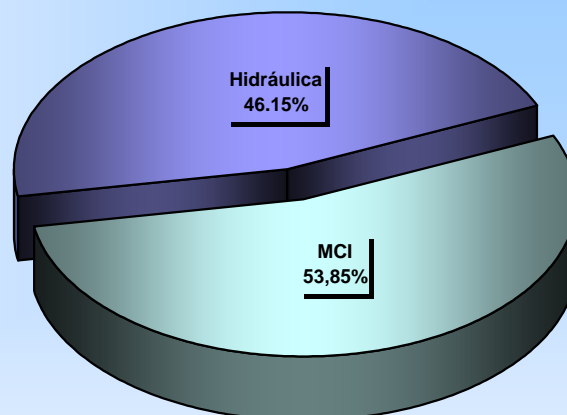

Autoprodutora

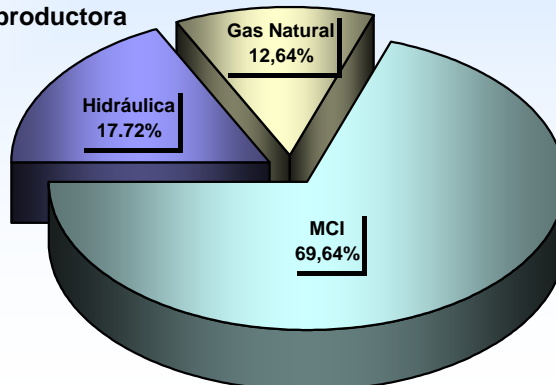

El porcentaje de la tabla es referido a total nacional y el del gráfico al subtotal por tipo de empresa
Se incluye la parte de la Empresa Ecoluz calificada como Generadora.

POTENCIA INSTALADA, EFECTIVA Y NÚMERO DE CENTRALES DE GENERACIÓN, POR TIPO DE SISTEMA EN EL AÑO 2004

| Tipo Central | S.N.I. | | | No Inc. | | | Total Nominal (MW) | Total Efectiva (MW) | Total (#) |
|----------------------|-----------------|-----------------|-----------|---------------|---------------|-----------|--------------------|---------------------|------------|
| | Nominal (MW) | Efectiva (MW) | (#) | Nominal (MW) | Efectiva (MW) | (#) | | | |
| Hidráulica | 1 744.46 | 1 731.41 | 41 | 1.91 | 1.28 | 10 | 1 746.36 | 1 732.69 | 51 |
| Térmica Gas | 615.84 | 575.50 | 6 | - | - | - | 615.84 | 575.50 | 6 |
| Térmica Gas Natural | 140.00 | 139.50 | 1 | 26.02 | 21.37 | 4 | 166.02 | 160.87 | 5 |
| Térmica MCI | 406.50 | 303.14 | 28 | 138.89 | 116.42 | 46 | 545.39 | 419.56 | 74 |
| Térmica Vapor | 446.00 | 442.00 | 4 | - | - | - | 446.00 | 442.00 | 4 |
| Importación | 290.00 | 240.00 | 2 | - | - | - | 290.00 | 240.00 | 2 |
| Total general | 3 642.79 | 3 431.55 | 82 | 166.81 | 139.07 | 60 | 3 809.60 | 3 570.62 | 142 |

De acuerdo a la información proporcionada por la Empresa Eléctrica Manabí, en el 2004 se rehabilita una unidad de la Central Miraflores, con una potencia efectiva de 2 MW, pero quedan fuera de servicio 4 unidades de iguales características.

POTENCIA INSTALADA, EFECTIVA Y NÚMERO DE CENTRALES DE GENERACIÓN, POR TIPO DE EMPRESA EN EL AÑO 2004

| Tipo Central | Generadora | | | Distribuidora | | | Autoproductora | | | Importación | | | Total Nominal (MW) | Total Efectiva (MW) | Total (#) |
|----------------------|-----------------|-----------------|-----------|---------------|---------------|-----------|----------------|---------------|-----------|---------------|---------------|----------|--------------------|---------------------|------------|
| | Nominal (MW) | Efectiva (MW) | (#) | Nominal (MW) | Efectiva (MW) | (#) | Nominal (MW) | Efectiva (MW) | (#) | Nominal (MW) | Efectiva (MW) | (#) | | | |
| Hidráulica | 1 570.59 | 1 560.74 | 10 | 144.70 | 141.98 | 29 | 31.07 | 29.97 | 12 | - | - | - | 1 746.36 | 1 732.69 | 51 |
| Térmica Gas | 615.84 | 575.50 | 6 | - | - | - | - | - | - | - | - | - | 615.84 | 575.50 | 6 |
| Térmica Gas Natural | 140.00 | 139.50 | 1 | - | - | - | 26.02 | 21.37 | 4 | - | - | - | 166.02 | 160.87 | 5 |
| Térmica MCI | 143.33 | 136.10 | 5 | 271.43 | 165.69 | 52 | 130.63 | 117.77 | 17 | - | - | - | 545.39 | 419.56 | 74 |
| Térmica Vapor | 446.00 | 442.00 | 4 | - | - | - | - | - | - | - | - | - | 446.00 | 442.00 | 4 |
| Importación | - | - | - | - | - | - | - | - | - | 290.00 | 240.00 | 2 | 290.00 | 240.00 | 2 |
| Total general | 2 915.75 | 2 853.84 | 26 | 416.14 | 307.67 | 81 | 187.71 | 169.11 | 33 | 290.00 | 240.00 | 2 | 3 809.60 | 3 570.62 | 142 |

De acuerdo a la información proporcionada por la Empresa Eléctrica Manabí, en el 2004 se rehabilita una unidad de la Central Miraflores, con una potencia efectiva de 2 MW, pero quedan fuera de servicio 4 unidades de iguales características.

MCI: Motor de Combustión Interna

Se indica la información de las centrales de autoproducción respecto de las cuales se ha logrado conseguir información, pero se conoce que existen muchas mas unidades de generación particular, especialmente para emergencia, en compañías petroleras, mineras, fábricas, edificios, etc.

POTENCIA INSTALADA, EFECTIVA Y NÚMERO DE CENTRALES DE GENERACIÓN POR PROVINCIA A DICIEMBRE DE 2004

| Provincia | Hidráulica | | | Importación | | | Térmica Gas | | | Térmica Gas Natural | | | Térmica MCI | | | Térmica Vapor | | | Total Nominal (MW) | Total Efectiva (MW) | Total (#) |
|------------------|----------------|----------------|-----------|--------------|---------------|----------|--------------|---------------|----------|---------------------|---------------|----------|--------------|---------------|-----------|---------------|---------------|----------|--------------------|---------------------|------------|
| | Nominal (MW) | Efectiva (MW) | (#) | Nominal (MW) | Efectiva (MW) | (#) | Nominal (MW) | Efectiva (MW) | (#) | Nominal (MW) | Efectiva (MW) | (#) | Nominal (MW) | Efectiva (MW) | (#) | Nominal (MW) | Efectiva (MW) | (#) | | | |
| Azuay | 1 114.1 | 1 113.4 | 6 | - | - | - | - | - | - | - | - | - | 30.8 | 26.4 | 2 | - | - | - | 1 144.9 | 1 139.8 | 8 |
| Bolívar | 1.9 | 1.5 | 1 | - | - | - | - | - | - | - | - | - | 2.5 | 2.0 | 1 | - | - | - | 4.4 | 3.6 | 2 |
| Carchi | 5.2 | 5.0 | 5 | - | - | - | - | - | - | - | - | - | 2.5 | 1.8 | 1 | - | - | - | 7.7 | 6.8 | 6 |
| Chimborazo | 14.5 | 13.3 | 4 | - | - | - | - | - | - | - | - | - | 3.1 | 2.0 | 2 | - | - | - | 17.6 | 15.3 | 6 |
| Colombia | - | - | - | 290.0 | 240.0 | 2 | - | - | - | - | - | - | - | - | - | - | - | - | 290.0 | 240.0 | 2 |
| Cotopaxi | 12.2 | 11.9 | 5 | - | - | - | - | - | - | - | - | - | 3.8 | 3.4 | 1 | - | - | - | 15.9 | 15.3 | 6 |
| El Oro | - | - | - | - | - | - | - | - | - | 140.0 | 139.5 | 1 | 16.3 | 13.2 | 6 | - | - | - | 156.3 | 152.7 | 7 |
| Esmeraldas | - | - | - | - | - | - | - | - | - | - | - | - | 11.8 | 9.9 | 6 | 132.5 | 131.0 | 1 | 144.3 | 140.9 | 7 |
| Galápagos | - | - | - | - | - | - | - | - | - | - | - | - | 9.9 | 7.8 | 5 | - | - | - | 9.9 | 7.8 | 5 |
| Guayas | 213.0 | 213.0 | 1 | - | - | - | 615.8 | 575.5 | 6 | - | - | - | 113.5 | 65.5 | 8 | 313.5 | 311.0 | 3 | 1 255.8 | 1 165.0 | 18 |
| Imbabura | 9.3 | 9.1 | 5 | - | - | - | - | - | - | - | - | - | - | - | - | - | - | - | 9.3 | 9.1 | 5 |
| Loja | - | - | - | - | - | - | - | - | - | - | - | - | 20.3 | 15.7 | 1 | - | - | - | 20.3 | 15.7 | 1 |
| Los Ríos | - | - | - | - | - | - | - | - | - | - | - | - | 11.5 | 9.8 | 1 | - | - | - | 11.5 | 9.8 | 1 |
| Manabí | - | - | - | - | - | - | - | - | - | - | - | - | 50.6 | 24.0 | 1 | - | - | - | 50.6 | 24.0 | 1 |
| Morona Santiago | - | - | - | - | - | - | - | - | - | - | - | - | 5.0 | 2.9 | 2 | - | - | - | 5.0 | 2.9 | 2 |
| Napo | 9.1 | 8.4 | 4 | - | - | - | - | - | - | - | - | - | 21.2 | 15.5 | 5 | - | - | - | 30.3 | 23.9 | 9 |
| Orellana | - | - | - | - | - | - | - | - | - | - | - | - | 6.8 | 2.8 | 6 | - | - | - | 6.8 | 2.8 | 6 |
| Pastaza | - | - | - | - | - | - | - | - | - | - | - | - | 21.2 | 19.6 | 1 | - | - | - | 21.2 | 19.6 | 1 |
| Pichincha | 127.9 | 127.4 | 13 | - | - | - | - | - | - | - | - | - | 126.7 | 123.1 | 6 | - | - | - | 254.6 | 250.5 | 19 |
| Sucumbíos | 0.4 | 0.2 | 1 | - | - | - | - | - | - | 26.0 | 21.4 | 4 | 76.4 | 65.5 | 13 | - | - | - | 102.8 | 87.0 | 18 |
| Tungurahua | 236.0 | 226.8 | 3 | - | - | - | - | - | - | - | - | - | 10.4 | 7.9 | 2 | - | - | - | 246.4 | 234.7 | 5 |
| Zamora Chinchipe | 2.8 | 2.7 | 3 | - | - | - | - | - | - | - | - | - | 1.3 | 0.9 | 4 | - | - | - | 4.1 | 3.6 | 7 |
| Total | 1 746.4 | 1 732.7 | 51 | 290.0 | 240.0 | 2 | 615.8 | 575.5 | 6 | 166.0 | 160.9 | 5 | 545.4 | 419.6 | 74 | 446.0 | 442.0 | 4 | 3 809.6 | 3 570.6 | 142 |

De acuerdo a la información proporcionada por la Empresa Eléctrica Manabí, en el 2004 se rehabilita una unidad de la Central Miraflores, con una potencia efectiva de 2 MW, pero quedan fuera de servicio 4 unidades de iguales características.

Únicamente por efectos estadísticos, se ha considerado a Colombia como una provincia más debido a la potencia de importación.

POTENCIA INSTALADA, EFECTIVA Y NÚMERO DE CENTRALES DE GENERACIÓN POR EMPRESA A DICIEMBRE DE 2004

| Tipo de Empresa | Empresa | Hidráulica | | | Importación | | | Térmica Gas | | | Térmica Gas Natural | | | Térmica MCI | | | Térmica Vapor | | | Total Nominal (MW) | Total Efectiva (MW) | Total (#) |
|-----------------------------|-------------------------|-----------------|-----------------|-----------|---------------|---------------|----------|---------------|---------------|--------------|---------------------|---------------|---------------|---------------|---------------|-----------|---------------|---------------|---------------|--------------------|---------------------|------------|
| | | Nominal (MW) | Efectiva (MW) | (#) | Nominal (MW) | Efectiva (MW) | (#) | Nominal (MW) | Efectiva (MW) | (#) | Nominal (MW) | Efectiva (MW) | (#) | Nominal (MW) | Efectiva (MW) | (#) | Nominal (MW) | Efectiva (MW) | (#) | | | |
| Generadora | CATEG-G | - | - | - | - | - | - | 201.57 | 172.50 | 2 | - | - | - | - | - | - | 34.50 | 33.00 | 1 | 236.07 | 205.50 | 3 |
| | Ecoluz | 2.30 | 2.11 | 1 | - | - | - | - | - | - | - | - | - | - | - | - | - | - | - | 2.30 | 2.11 | 1 |
| | Elecaustro | 38.99 | 38.43 | 4 | - | - | - | - | - | - | - | - | - | 30.83 | 26.40 | 2 | - | - | - | 69.82 | 64.83 | 6 |
| | Electroguayas | - | - | - | - | - | - | 128.27 | 120.00 | 2 | - | - | - | - | - | - | 279.00 | 278.00 | 2 | 407.27 | 398.00 | 4 |
| | Electroquil | - | - | - | - | - | - | 181.00 | 181.00 | 1 | - | - | - | - | - | - | - | - | - | 181.00 | 181.00 | 1 |
| | EMAAP-Q | 8.30 | 8.20 | 1 | - | - | - | - | - | - | - | - | - | - | - | - | - | - | - | 8.30 | 8.20 | 1 |
| | Hidroagoyán | 233.00 | 224.00 | 2 | - | - | - | - | - | - | - | - | - | - | - | - | - | - | - | 233.00 | 224.00 | 2 |
| | Hidronación | 213.00 | 213.00 | 1 | - | - | - | - | - | - | - | - | - | - | - | - | - | - | - | 213.00 | 213.00 | 1 |
| | Hidropaute | 1 075.00 | 1 075.00 | 1 | - | - | - | - | - | - | - | - | - | - | - | - | - | - | - | 1 075.00 | 1 075.00 | 1 |
| | Intervis Trade | - | - | - | - | - | - | 105.00 | 102.00 | 1 | - | - | - | - | - | - | - | - | - | 105.00 | 102.00 | 1 |
| | Machala Power | - | - | - | - | - | - | - | - | - | 140.00 | 139.50 | 1 | - | - | - | - | - | - | 140.00 | 139.50 | 1 |
| | Termoesmeraldas | - | - | - | - | - | - | - | - | - | - | - | - | - | - | - | 132.50 | 131.00 | 1 | 132.50 | 131.00 | 1 |
| | Termopichincha | - | - | - | - | - | - | - | - | - | - | - | - | 82.50 | 82.20 | 2 | - | - | - | 82.50 | 82.20 | 2 |
| | Ulyseas Inc. | - | - | - | - | - | - | - | - | - | - | - | - | 30.00 | 27.50 | 1 | - | - | - | 30.00 | 27.50 | 1 |
| Total Generadora | | 1 570.59 | 1 560.74 | 10 | - | - | - | 615.84 | 575.50 | 6 | 140.00 | 139.50 | 1 | 143.33 | 136.10 | 5 | 446.00 | 442.00 | 4 | 2 915.75 | 2 853.84 | 26 |
| Distribuidora | Ambato | 3.00 | 2.80 | 1 | - | - | - | - | - | - | - | - | 13.06 | 7.93 | 3 | - | - | - | 16.06 | 10.73 | 4 | |
| | Bolívar | 1.90 | 1.53 | 1 | - | - | - | - | - | - | - | - | 2.54 | 2.03 | 1 | - | - | - | 4.44 | 3.56 | 2 | |
| | Centro Sur | - | - | - | - | - | - | - | - | - | - | - | 5.03 | 2.88 | 2 | - | - | - | 5.03 | 2.88 | 2 | |
| | Cotopaxi | 12.19 | 11.88 | 5 | - | - | - | - | - | - | - | - | - | - | - | - | - | - | 12.19 | 11.88 | 5 | |
| | El Oro | - | - | - | - | - | - | - | - | - | - | - | 16.29 | 13.18 | 6 | - | - | - | 16.29 | 13.18 | 6 | |
| | Esmeraldas | - | - | - | - | - | - | - | - | - | - | - | 10.04 | 8.18 | 5 | - | - | - | 10.04 | 8.18 | 5 | |
| | Ex-Inceel | 0.18 | - | 2 | - | - | - | - | - | - | - | - | 0.11 | - | 2 | - | - | - | 0.29 | - | 4 | |
| | Galápagos | - | - | - | - | - | - | - | - | - | - | - | 9.86 | 7.77 | 5 | - | - | - | 9.86 | 7.77 | 5 | |
| | Guayas-Los Ríos | - | - | - | - | - | - | - | - | - | - | - | 1.57 | 1.57 | 2 | - | - | - | 1.57 | 1.57 | 2 | |
| | Los Ríos | - | - | - | - | - | - | - | - | - | - | - | 11.46 | 9.78 | 1 | - | - | - | 11.46 | 9.78 | 1 | |
| | Manabí | - | - | - | - | - | - | - | - | - | - | - | 50.60 | 24.00 | 1 | - | - | - | 50.60 | 24.00 | 1 | |
| | Milagro | - | - | - | - | - | - | - | - | - | - | - | 15.00 | - | 1 | - | - | - | 15.00 | - | 1 | |
| | Norte | 12.75 | 12.63 | 6 | - | - | - | - | - | - | - | - | 2.50 | 1.80 | 1 | - | - | - | 15.25 | 14.43 | 7 | |
| | Quito | 96.98 | 96.95 | 6 | - | - | - | - | - | - | - | - | 43.39 | 40.30 | 2 | - | - | - | 140.37 | 137.25 | 8 | |
| | Riobamba | 14.54 | 13.30 | 4 | - | - | - | - | - | - | - | - | 3.06 | 2.00 | 2 | - | - | - | 17.60 | 15.30 | 6 | |
| | Sta. Elena | - | - | - | - | - | - | - | - | - | - | - | 31.94 | 8.40 | 3 | - | - | - | 31.94 | 8.40 | 3 | |
| | Sucumbíos | 0.40 | 0.20 | 1 | - | - | - | - | - | - | - | - | 33.46 | 19.30 | 11 | - | - | - | 33.86 | 19.50 | 12 | |
| Sur | 2.77 | 2.69 | 3 | - | - | - | - | - | - | - | - | 21.52 | 16.58 | 4 | - | - | - | 24.29 | 19.27 | 7 | | |
| Total Distribuidora | 144.70 | 141.98 | 29 | - | - | - | - | - | - | - | - | 271.43 | 165.69 | 52 | - | - | - | 416.14 | 307.67 | 81 | | |
| Autoproductora | Agip | - | - | - | - | - | - | - | - | - | - | - | 30.20 | 27.38 | 2 | - | - | - | 30.20 | 27.38 | 2 | |
| | Agua y Luz de Sillunchi | 0.40 | 0.39 | 2 | - | - | - | - | - | - | - | - | - | - | - | - | - | - | 0.40 | 0.39 | 2 | |
| | Ecoluz | 6.63 | 6.20 | 1 | - | - | - | - | - | - | - | - | - | - | - | - | - | - | 6.63 | 6.20 | 1 | |
| | Electroandina | 0.90 | 0.79 | 2 | - | - | - | - | - | - | - | - | - | - | - | - | - | - | 0.90 | 0.79 | 2 | |
| | EMAAP-Q | 14.84 | 14.64 | 2 | - | - | - | - | - | - | - | - | - | - | - | - | - | - | 14.84 | 14.64 | 2 | |
| | Famiproduct | - | - | - | - | - | - | - | - | - | - | - | 3.75 | 3.40 | 1 | - | - | - | 3.75 | 3.40 | 1 | |
| | Hidroimbabura | 0.84 | 0.67 | 2 | - | - | - | - | - | - | - | - | - | - | - | - | - | - | 0.84 | 0.67 | 2 | |
| | I.M.Mejía | 2.80 | 2.80 | 1 | - | - | - | - | - | - | - | - | - | - | - | - | - | - | 2.80 | 2.80 | 1 | |
| | La Internacional | 3.00 | 2.83 | 1 | - | - | - | - | - | - | - | - | - | - | - | - | - | - | 3.00 | 2.83 | 1 | |
| | Molinos La Unión | 1.65 | 1.65 | 1 | - | - | - | - | - | - | - | - | - | - | - | - | - | - | 1.65 | 1.65 | 1 | |
| | OCP | - | - | - | - | - | - | - | - | - | - | - | 21.51 | 19.55 | 7 | - | - | - | 21.51 | 19.55 | 7 | |
| | Petroproducción | - | - | - | - | - | - | - | - | - | 26.02 | 21.37 | 4 | 37.47 | 36.74 | 5 | - | - | - | 63.49 | 58.11 | 9 |
| | Repsol YPF | - | - | - | - | - | - | - | - | - | - | - | - | 2.70 | 2.70 | 1 | - | - | - | 2.70 | 2.70 | 1 |
| San Carlos | - | - | - | - | - | - | - | - | - | - | - | 35.00 | 28.00 | 1 | - | - | - | 35.00 | 28.00 | 1 | | |
| Total Autoproductora | 31.07 | 29.97 | 12 | - | - | - | - | - | - | 26.02 | 21.37 | 4 | 130.63 | 117.77 | 17 | - | - | - | 187.71 | 169.11 | 33 | |
| Importación | Colombia | - | - | - | 290.00 | 240.00 | 2 | - | - | - | - | - | - | - | - | - | - | - | 290.00 | 240.00 | 2 | |
| Total Importación | | - | - | - | 290.00 | 240.00 | 2 | - | - | - | - | - | - | - | - | - | - | - | 290.00 | 240.00 | 2 | |
| Total | | 1 746.36 | 1 732.69 | 51 | 290.00 | 240.00 | 2 | 615.84 | 575.50 | 6 | 166.02 | 160.87 | 5 | 545.39 | 419.56 | 74 | 446.00 | 442.00 | 4 | 3 809.60 | 3 570.62 | 142 |

POTENCIA INSTALADA Y EFECTIVA DE CENTRALES DE GENERACIÓN EN EMPRESAS GENERADORAS A DICIEMBRE DE 2004

| Empresa | Central | Hidráulica | | Térmica Gas | | Térmica Gas Natural | | Térmica MCI | | Térmica Vapor | | Total Nominal (MW) | Total Efectiva (MW) |
|------------------------------|-----------------------|-----------------|-----------------|---------------|---------------|---------------------|---------------|---------------|---------------|---------------|---------------|--------------------|---------------------|
| | | Nominal (MW) | Efectiva (MW) | Nominal (MW) | Efectiva (MW) | Nominal (MW) | Efectiva (MW) | Nominal (MW) | Efectiva (MW) | Nominal (MW) | Efectiva (MW) | | |
| CATEG-G | Álvaro Tinajero | - | - | 94.80 | 81.50 | - | - | - | - | - | - | 94.80 | 81.50 |
| | Anibal Santos (G) | - | - | 106.77 | 91.00 | - | - | - | - | - | - | 106.77 | 91.00 |
| | Anibal Santos (V) | - | - | - | - | - | - | - | - | 34.50 | 33.00 | 34.50 | 33.00 |
| Total CATEG-G | | - | - | 201.57 | 172.50 | - | - | - | - | 34.50 | 33.00 | 236.07 | 205.50 |
| Ecoluz | Loreto | 2.30 | 2.11 | - | - | - | - | - | - | - | - | 2.30 | 2.11 |
| Total Ecoluz | | 2.30 | 2.11 | - | - | - | - | - | - | - | - | 2.30 | 2.11 |
| Elecaastro | Coyocto | 0.36 | - | - | - | - | - | - | - | - | - | 0.36 | - |
| | El Descanso | - | - | - | - | - | - | 19.20 | 19.20 | - | - | 19.20 | 19.20 |
| | Monay | - | - | - | - | - | - | 11.63 | 7.20 | - | - | 11.63 | 7.20 |
| | Saucay | 24.00 | 24.00 | - | - | - | - | - | - | - | - | 24.00 | 24.00 |
| | Saymirín | 14.43 | 14.43 | - | - | - | - | - | - | - | - | 14.43 | 14.43 |
| | Sumblid | 0.20 | - | - | - | - | - | - | - | - | - | 0.20 | - |
| Total Elecaastro | | 38.99 | 38.43 | - | - | - | - | 30.83 | 26.40 | - | - | 69.82 | 64.83 |
| Electroguayas | Gonzalo Zevallos (G) | - | - | 26.27 | 24.00 | - | - | - | - | - | - | 26.27 | 24.00 |
| | Gonzalo Zevallos (V) | - | - | - | - | - | - | - | - | 146.00 | 146.00 | 146.00 | 146.00 |
| | Pascuales (E. García) | - | - | 102.00 | 96.00 | - | - | - | - | - | - | 102.00 | 96.00 |
| | Trinitaria | - | - | - | - | - | - | - | - | 133.00 | 132.00 | 133.00 | 132.00 |
| Total Electroguayas | | - | - | 128.27 | 120.00 | - | - | - | - | 279.00 | 278.00 | 407.27 | 398.00 |
| Electroquil | Electroquil | - | - | 181.00 | 181.00 | - | - | - | - | - | - | 181.00 | 181.00 |
| Total Electroquil | | - | - | 181.00 | 181.00 | - | - | - | - | - | - | 181.00 | 181.00 |
| EMAAP-Q | El Carmen | 8.30 | 8.20 | - | - | - | - | - | - | - | - | 8.30 | 8.20 |
| Total EMAAP-Q | | 8.30 | 8.20 | - | - | - | - | - | - | - | - | 8.30 | 8.20 |
| Hidroagoyán | Agoyán | 160.00 | 156.00 | - | - | - | - | - | - | - | - | 160.00 | 156.00 |
| | Pucará | 73.00 | 68.00 | - | - | - | - | - | - | - | - | 73.00 | 68.00 |
| Total Hidroagoyán | | 233.00 | 224.00 | - | - | - | - | - | - | - | - | 233.00 | 224.00 |
| Hidronación | M. Laniado | 213.00 | 213.00 | - | - | - | - | - | - | - | - | 213.00 | 213.00 |
| Total Hidronación | | 213.00 | 213.00 | - | - | - | - | - | - | - | - | 213.00 | 213.00 |
| Hidropaute | Paute Molino | 1 075.00 | 1 075.00 | - | - | - | - | - | - | - | - | 1 075.00 | 1 075.00 |
| Total Hidropaute | | 1 075.00 | 1 075.00 | - | - | - | - | - | - | - | - | 1 075.00 | 1 075.00 |
| Intervisa Trade | Victoria II | - | - | 105.00 | 102.00 | - | - | - | - | - | - | 105.00 | 102.00 |
| Total Intervisa Trade | | - | - | 105.00 | 102.00 | - | - | - | - | - | - | 105.00 | 102.00 |
| Machala Power | Bajo Alto 1 | - | - | - | - | 140.00 | 139.50 | - | - | - | - | 140.00 | 139.50 |
| Total Machala Power | | - | - | - | - | 140.00 | 139.50 | - | - | - | - | 140.00 | 139.50 |
| Termoesmeraldas | Termoesmeraldas | - | - | - | - | - | - | - | - | 132.50 | 131.00 | 132.50 | 131.00 |
| Total Termoesmeraldas | | - | - | - | - | - | - | - | - | 132.50 | 131.00 | 132.50 | 131.00 |
| Termopichincha | Guangopolo | - | - | - | - | - | - | 31.20 | 31.20 | - | - | 31.20 | 31.20 |
| | Sta. Rosa | - | - | - | - | - | - | 51.30 | 51.00 | - | - | 51.30 | 51.00 |
| Total Termopichincha | | - | - | - | - | - | - | 82.50 | 82.20 | - | - | 82.50 | 82.20 |
| Ulysseas Inc. | Power Barge I | - | - | - | - | - | - | 30.00 | 27.50 | - | - | 30.00 | 27.50 |
| Total Ulysseas Inc. | | - | - | - | - | - | - | 30.00 | 27.50 | - | - | 30.00 | 27.50 |
| Total | | 1 570.59 | 1 560.74 | 615.84 | 575.50 | 140.00 | 139.50 | 143.33 | 136.10 | 446.00 | 442.00 | 2 915.75 | 2 853.84 |

La Central Power Barge funciona con administración de la Generadora Termopichincha en el periodo enero-abril. Suspende sus operaciones en mayo-agosto y reinicia en septiembre con la Empresa Ulysseas Inc.

Se incluye la parte de la Empresa Ecoluz calificada como Generadora.

| POTENCIA INSTALADA Y EFECTIVA DE CENTRALES DE GENERACIÓN EN EMPRESAS DISTRIBUIDORAS A DICIEMBRE DE 2004 | | | | | | | |
|---|---------------------------|--------------|---------------|--------------|---------------|--------------------|---------------------|
| Empresa | Central | Hidráulica | | Térmica MCI | | Total Nominal (MW) | Total Efectiva (MW) |
| | | Nominal (MW) | Efectiva (MW) | Nominal (MW) | Efectiva (MW) | | |
| Ambato | Batán | - | - | 5.42 | 4.33 | 5.42 | 4.33 |
| | Lligua | - | - | 5.00 | 3.60 | 5.00 | 3.60 |
| | Península | 3.00 | 2.80 | - | - | 3.00 | 2.80 |
| | Tena | - | - | 2.64 | - | 2.64 | - |
| Total Ambato | | 3.00 | 2.80 | 13.06 | 7.93 | 16.06 | 10.73 |
| Bolívar | Chimbo | 1.90 | 1.53 | - | - | 1.90 | 1.53 |
| | Guaranda | - | - | 2.54 | 2.03 | 2.54 | 2.03 |
| Total Bolívar | | 1.90 | 1.53 | 2.54 | 2.03 | 4.44 | 3.56 |
| Centro Sur | Macas | - | - | 4.78 | 2.70 | 4.78 | 2.70 |
| | Santiago | - | - | 0.25 | 0.18 | 0.25 | 0.18 |
| Total Centro Sur | | - | - | 5.03 | 2.88 | 5.03 | 2.88 |
| Cotopaxi | Angamarca | 0.30 | 0.26 | - | - | 0.30 | 0.26 |
| | Catazacón | 0.80 | 0.76 | - | - | 0.80 | 0.76 |
| | El Estado | 1.70 | 1.66 | - | - | 1.70 | 1.66 |
| | Illuchi No.1 | 4.19 | 4.00 | - | - | 4.19 | 4.00 |
| | Illuchi No.2 | 5.20 | 5.20 | - | - | 5.20 | 5.20 |
| Total Cotopaxi | | 12.19 | 11.88 | - | - | 12.19 | 11.88 |
| El Oro | Bellavista | - | - | 0.11 | 0.06 | 0.11 | 0.06 |
| | Costa Rica | - | - | 0.05 | 0.04 | 0.05 | 0.04 |
| | El Cambio (Colin Lockett) | - | - | 10.90 | 8.90 | 10.90 | 8.90 |
| | Jambelí | - | - | 0.20 | 0.15 | 0.20 | 0.15 |
| | Machala | - | - | 5.00 | 4.00 | 5.00 | 4.00 |
| | Pongalillo | - | - | 0.04 | 0.03 | 0.04 | 0.03 |
| Total El Oro | | - | - | 16.29 | 13.18 | 16.29 | 13.18 |
| Esmeraldas | Ancón de Sardinas | - | - | 0.04 | 0.03 | 0.04 | 0.03 |
| | La Propicia | - | - | 8.83 | 7.20 | 8.83 | 7.20 |
| | Palma Real | - | - | 0.04 | 0.03 | 0.04 | 0.03 |
| | Pampanal de Bolívar | - | - | 0.04 | 0.03 | 0.04 | 0.03 |
| | San Lorenzo | - | - | 1.10 | 0.90 | 1.10 | 0.90 |
| Total Esmeraldas | | - | - | 10.04 | 8.18 | 10.04 | 8.18 |
| Ex-Inecel | Chontapunta | - | - | 0.06 | - | 0.06 | - |
| | El Chorro | - | - | 0.05 | - | 0.05 | - |
| | Molleturo | 0.12 | - | - | - | 0.12 | - |
| | Sumaco/Archidona | 0.06 | - | - | - | 0.06 | - |
| Total Ex-Inecel | | 0.18 | - | 0.11 | - | 0.29 | - |
| Galápagos | Floreana | - | - | 0.26 | 0.20 | 0.26 | 0.20 |
| | Isabela | - | - | 1.51 | 1.20 | 1.51 | 1.20 |
| | San Cristóbal | - | - | 3.25 | 2.60 | 3.25 | 2.60 |
| | Santa Cruz | - | - | 4.85 | 3.77 | 4.85 | 3.77 |
| Total Galápagos | | - | - | 9.86 | 7.77 | 9.86 | 7.77 |
| Guayas-Los Ríos | Campo Alegre | - | - | 0.10 | 0.10 | 0.10 | 0.10 |
| | Puná Nueva | - | - | 1.47 | 1.47 | 1.47 | 1.47 |
| Total Guayas-Los Ríos | | - | - | 1.57 | 1.57 | 1.57 | 1.57 |
| Los Ríos | Centro Industrial | - | - | 11.46 | 9.78 | 11.46 | 9.78 |
| Total Los Ríos | | - | - | 11.46 | 9.78 | 11.46 | 9.78 |
| Manabí | Miraflores | - | - | 50.60 | 24.00 | 50.60 | 24.00 |
| Total Manabí | | - | - | 50.60 | 24.00 | 50.60 | 24.00 |
| Milagro | Milagro | - | - | 15.00 | - | 15.00 | - |
| Total Milagro | | - | - | 15.00 | - | 15.00 | - |
| Norte | Ambi | 8.00 | 8.00 | - | - | 8.00 | 8.00 |
| | Buenos Aires | 0.08 | 0.06 | - | - | 0.08 | 0.06 |
| | La Plata | 0.17 | 0.10 | - | - | 0.17 | 0.10 |
| | La Playa | 1.32 | 1.32 | - | - | 1.32 | 1.32 |
| | San Francisco | - | - | 2.50 | 1.80 | 2.50 | 1.80 |
| | San Gabriel | 0.23 | 0.20 | - | - | 0.23 | 0.20 |
| | San Miguel de Car | 2.95 | 2.95 | - | - | 2.95 | 2.95 |
| Total Norte | | 12.75 | 12.63 | 2.50 | 1.80 | 15.25 | 14.43 |
| Quito | Cumbayá | 40.00 | 40.00 | - | - | 40.00 | 40.00 |
| | G. Hernandez | - | - | 34.32 | 32.40 | 34.32 | 32.40 |
| | Guangopolo | 20.92 | 20.92 | - | - | 20.92 | 20.92 |
| | Los Chillos | 1.76 | 1.76 | - | - | 1.76 | 1.76 |
| | Luluncoto | - | - | 9.07 | 7.90 | 9.07 | 7.90 |
| | Nayón | 29.70 | 29.70 | - | - | 29.70 | 29.70 |
| | Oyacachi | 0.10 | 0.07 | - | - | 0.10 | 0.07 |
| Pasocha | 4.50 | 4.50 | - | - | 4.50 | 4.50 | |
| Total Quito | | 96.98 | 96.95 | 43.39 | 40.30 | 140.37 | 137.25 |

POTENCIA INSTALADA Y EFECTIVA DE CENTRALES DE GENERACIÓN EN EMPRESAS DISTRIBUIDORAS A DICIEMBRE DE 2004

| Empresa | Central | Hidráulica | | Térmica MCI | | Total Nominal (MW) | Total Efectiva (MW) |
|-------------------------|-------------------------|---------------|---------------|---------------|---------------|--------------------|---------------------|
| | | Nominal (MW) | Efectiva (MW) | Nominal (MW) | Efectiva (MW) | | |
| Riobamba | Alao | 10.40 | 10.00 | - | - | 10.40 | 10.00 |
| | Alausi | - | - | 0.56 | - | 0.56 | - |
| | Cordovez | 0.70 | - | - | - | 0.70 | - |
| | Nizag | 0.31 | 0.30 | - | - | 0.31 | 0.30 |
| | Río Blanco | 3.13 | 3.00 | - | - | 3.13 | 3.00 |
| | Riobamba | - | - | 2.50 | 2.00 | 2.50 | 2.00 |
| Total Riobamba | | 14.54 | 13.30 | 3.06 | 2.00 | 17.60 | 15.30 |
| Sta. Elena | La Libertad | - | - | 27.30 | 5.60 | 27.30 | 5.60 |
| | Playas | - | - | 1.80 | 0.80 | 1.80 | 0.80 |
| | Posorja | - | - | 2.84 | 2.00 | 2.84 | 2.00 |
| Total Sta. Elena | | - | - | 31.94 | 8.40 | 31.94 | 8.40 |
| Sucumbíos | C. Castellanos | - | - | 10.00 | 5.20 | 10.00 | 5.20 |
| | Carmen de Putumayo | - | - | 1.33 | 1.04 | 1.33 | 1.04 |
| | Dayuma | - | - | 0.19 | 0.17 | 0.19 | 0.17 |
| | Jivino | - | - | 15.00 | 10.00 | 15.00 | 10.00 |
| | Loreto | - | - | 0.52 | 0.49 | 0.52 | 0.49 |
| | Lumbaqui | 0.40 | 0.20 | - | - | 0.40 | 0.20 |
| | Nuevo Rocafuerte | - | - | 0.25 | 0.18 | 0.25 | 0.18 |
| | Palma Roja | - | - | 0.22 | 0.16 | 0.22 | 0.16 |
| | Payamino | - | - | 5.38 | 1.60 | 5.38 | 1.60 |
| | Sansahuari | - | - | 0.15 | 0.13 | 0.15 | 0.13 |
| | Taracoa | - | - | 0.21 | 0.18 | 0.21 | 0.18 |
| Tiputini | - | - | 0.21 | 0.15 | 0.21 | 0.15 | |
| Total Sucumbíos | | 0.40 | 0.20 | 33.46 | 19.30 | 33.86 | 19.50 |
| Sur | C. Mora (San Francisco) | 2.40 | 2.40 | - | - | 2.40 | 2.40 |
| | Catamayo | - | - | 20.26 | 15.70 | 20.26 | 15.70 |
| | Chito | - | - | 0.05 | 0.04 | 0.05 | 0.04 |
| | Isimanchi | 0.13 | 0.09 | - | - | 0.13 | 0.09 |
| | San Andrés | - | - | 0.05 | 0.04 | 0.05 | 0.04 |
| | Valladolid | 0.24 | 0.20 | - | - | 0.24 | 0.20 |
| | Zumba | - | - | 1.16 | 0.81 | 1.16 | 0.81 |
| Total Sur | | 2.77 | 2.69 | 21.52 | 16.58 | 24.29 | 19.27 |
| Total | | 144.70 | 141.98 | 271.43 | 165.69 | 416.14 | 307.67 |

De acuerdo a la información proporcionada por la Empresa Eléctrica Manabí, en el 2004 se rehabilita una unidad de la Central Miraflores, con una potencia efectiva de 2 MW, pero quedan fuera de servicio 4 unidades de iguales características.

**POTENCIA INSTALADA Y EFECTIVA DE CENTRALES DE GENERACIÓN HIDRÁULICA A
DICIEMBRE DE 2004**

| Tipo de Empresa | Empresa | Central | Nominal (MW) | Efectiva (MW) | |
|----------------------------|--------------------------|-------------------|-----------------|-----------------|--------|
| Generadora | Ecoluz | Loreto | 2.30 | 2.11 | |
| | Total Ecoluz | | 2.30 | 2.11 | |
| | Elecaastro | Coyoctor | | 0.36 | - |
| | | Saucay | | 24.00 | 24.00 |
| | | Saymirín | | 14.43 | 14.43 |
| | | Sumblid | | 0.20 | - |
| | Total Elecaastro | | 38.99 | 38.43 | |
| | EMAAP-Q | El Carmen | 8.30 | 8.20 | |
| | Total EMAAP-Q | | 8.30 | 8.20 | |
| | Hidroagoyán | Agoyán | | 160.00 | 156.00 |
| | | Pucará | | 73.00 | 68.00 |
| | Total Hidroagoyán | | 233.00 | 224.00 | |
| | Hidronación | M. Laniado | 213.00 | 213.00 | |
| Total Hidronación | | 213.00 | 213.00 | | |
| Hidropaute | Paute Molino | 1 075.00 | 1 075.00 | | |
| Total Hidropaute | | 1 075.00 | 1 075.00 | | |
| Total Generadora | | | 1 570.59 | 1 560.74 | |
| Distribuidora | Ambato | Península | 3.00 | 2.80 | |
| | Total Ambato | | 3.00 | 2.80 | |
| | Bolívar | Chimbo | 1.90 | 1.53 | |
| | Total Bolívar | | 1.90 | 1.53 | |
| | Cotopaxi | Angamarca | | 0.30 | 0.26 |
| | | Catazacón | | 0.80 | 0.76 |
| | | El Estado | | 1.70 | 1.66 |
| | | Illuchi No.1 | | 4.19 | 4.00 |
| | | Illuchi No.2 | | 5.20 | 5.20 |
| | Total Cotopaxi | | 12.19 | 11.88 | |
| | Ex-Inecel | Molleturo | | 0.12 | - |
| | | Sumaco/Archidona | | 0.06 | - |
| | Total Ex-Inecel | | 0.18 | - | |
| | Norte | Ambi | | 8.00 | 8.00 |
| | | Buenos Aires | | 0.08 | 0.06 |
| | | La Plata | | 0.17 | 0.10 |
| | | La Playa | | 1.32 | 1.32 |
| | | San Gabriel | | 0.23 | 0.20 |
| | | San Miguel de Car | | 2.95 | 2.95 |
| | Total Norte | | 12.75 | 12.63 | |
| | Quito | Cumbayá | | 40.00 | 40.00 |
| | | Guangopolo | | 20.92 | 20.92 |
| | | Los Chillos | | 1.76 | 1.76 |
| Nayón | | | 29.70 | 29.70 | |
| Oyacachi | | | 0.10 | 0.07 | |
| | Paschoa | | 4.50 | 4.50 | |
| Total Quito | | 96.98 | 96.95 | | |
| Riobamba | Alao | | 10.40 | 10.00 | |
| | Cordovez | | 0.70 | - | |
| | Nizag | | 0.31 | 0.30 | |
| | Río Blanco | | 3.13 | 3.00 | |
| Total Riobamba | | 14.54 | 13.30 | | |
| Sucumbíos | Lumbaqui | 0.40 | 0.20 | | |
| Total Sucumbíos | | 0.40 | 0.20 | | |
| Sur | C. Mora (San Francisco) | | 2.40 | 2.40 | |
| | Isimanchi | | 0.13 | 0.09 | |
| | Valladolid | | 0.24 | 0.20 | |
| Total Sur | | 2.77 | 2.69 | | |
| Total Distribuidora | | | 144.70 | 141.98 | |

**POTENCIA INSTALADA Y EFECTIVA DE CENTRALES DE GENERACIÓN HIDRÁULICA A
DICIEMBRE DE 2004**

| Tipo de Empresa | Empresa | Central | Nominal (MW) | Efectiva (MW) | |
|-------------------------------|--------------------------------------|--------------|-----------------|-----------------|--------------|
| Autoprodutora | Agua y Luz de Sillunchi | Sillunchi 1 | 0.10 | 0.09 | |
| | | Sillunchi 2 | 0.30 | 0.30 | |
| | Total Agua y Luz de Sillunchi | | | 0.40 | 0.39 |
| | Ecoluz | Papallacta | 6.63 | 6.20 | |
| | Total Ecoluz | | | 6.63 | 6.20 |
| | Electroandina | Espejo | 0.50 | 0.39 | |
| | | Otavalo 2 | 0.40 | 0.40 | |
| | Total Electroandina | | | 0.90 | 0.79 |
| | EMAAP-Q | Noroccidente | 0.14 | 0.14 | |
| | | Recuperadora | 14.70 | 14.50 | |
| | Total EMAAP-Q | | | 14.84 | 14.64 |
| | Hidroimbabura | Atuntaqui | 0.40 | 0.32 | |
| | | Cotacachi | 0.44 | 0.35 | |
| | Total Hidroimbabura | | | 0.84 | 0.67 |
| | I.M.Mejía | La Calera | 2.80 | 2.80 | |
| | Total I.M.Mejía | | | 2.80 | 2.80 |
| | La Internacional | Vindobona | 3.00 | 2.83 | |
| | Total La Internacional | | | 3.00 | 2.83 |
| Molinos La Unión | La Unión | 1.65 | 1.65 | | |
| Total Molinos La Unión | | | 1.65 | 1.65 | |
| Total Autoprodutora | | | 31.07 | 29.97 | |
| Total | | | 1 746.36 | 1 732.69 | |

Se indica la información de las centrales de autoproducción respecto de las cuales se ha logrado conseguir información, pero se conoce que existen muchas mas unidades de generación particular, especialmente para emergencia, en compañías petroleras, mineras, fábricas, edificios, etc.

POTENCIA INSTALADA Y EFECTIVA DE CENTRALES DE GENERACIÓN TÉRMICA A DICIEMBRE DE 2004

| Tipo de Empresa | Empresa | Central | Térmica Gas | | Térmica Gas Natural | | Térmica MCI | | Térmica Vapor | | Total Nominal (MW) | Total Efectiva (MW) | |
|-----------------------------|------------------------------|-----------------------|---------------|---------------|---------------------|---------------|---------------|---------------|---------------|---------------|--------------------|---------------------|---------------|
| | | | Nominal (MW) | Efectiva (MW) | Nominal (MW) | Efectiva (MW) | Nominal (MW) | Efectiva (MW) | Nominal (MW) | Efectiva (MW) | | | |
| Generadora | CATEG-G | Alvaro Tinajero | 94.80 | 81.50 | - | - | - | - | - | - | 94.80 | 81.50 | |
| | | Anibal Santos (G) | 106.77 | 91.00 | - | - | - | - | - | - | 106.77 | 91.00 | |
| | | Anibal Santos (V) | - | - | - | - | - | - | 34.50 | 33.00 | 34.50 | 33.00 | |
| | Total CATEG-G | | | 201.57 | 172.50 | - | - | - | - | 34.50 | 33.00 | 236.07 | 205.50 |
| | Elecaastro | Monay | - | - | - | - | 11.63 | 7.20 | - | - | 11.63 | 7.20 | |
| | | El Descanso | - | - | - | - | 19.20 | 19.20 | - | - | 19.20 | 19.20 | |
| | Total Elecaastro | | | - | - | - | - | 30.83 | 26.40 | - | - | 30.83 | 26.40 |
| | Electroguayas | Gonzalo Zevallos (G) | 26.27 | 24.00 | - | - | - | - | - | - | 26.27 | 24.00 | |
| | | Gonzalo Zevallos (V) | - | - | - | - | - | - | 146.00 | 146.00 | 146.00 | 146.00 | |
| | | Trinitaria | - | - | - | - | - | - | 133.00 | 132.00 | 133.00 | 132.00 | |
| | | Pascuales (E. García) | 102.00 | 96.00 | - | - | - | - | - | - | 102.00 | 96.00 | |
| | Total Electroguayas | | | 128.27 | 120.00 | - | - | - | - | 279.00 | 278.00 | 407.27 | 398.00 |
| | Electroquil | Electroquil | 181.00 | 181.00 | - | - | - | - | - | - | 181.00 | 181.00 | |
| | Total Electroquil | | | 181.00 | 181.00 | - | - | - | - | - | - | 181.00 | 181.00 |
| | Intervisa Trade | Victoria II | 105.00 | 102.00 | - | - | - | - | - | - | 105.00 | 102.00 | |
| | Total Intervisa Trade | | | 105.00 | 102.00 | - | - | - | - | - | - | 105.00 | 102.00 |
| | Machala Power | Bajo Alto 1 | - | - | 140.00 | 139.50 | - | - | - | - | 140.00 | 139.50 | |
| | Total Machala Power | | | - | - | 140.00 | 139.50 | - | - | - | - | 140.00 | 139.50 |
| | Termoesmeraldas | Termoesmeraldas | - | - | - | - | - | - | 132.50 | 131.00 | 132.50 | 131.00 | |
| | Total Termoesmeraldas | | | - | - | - | - | - | - | 132.50 | 131.00 | 132.50 | 131.00 |
| Termopichincha | Guangopolo | - | - | - | - | 31.20 | 31.20 | - | - | 31.20 | 31.20 | | |
| | Sta. Rosa | - | - | - | - | 51.30 | 51.00 | - | - | 51.30 | 51.00 | | |
| Total Termopichincha | | | - | - | - | - | 82.50 | 82.20 | - | - | 82.50 | 82.20 | |
| Ulysseas Inc. | Power Barge I | - | - | - | - | 30.00 | 27.50 | - | - | 30.00 | 27.50 | | |
| Total Ulysseas Inc. | | | - | - | - | - | 30.00 | 27.50 | - | - | 30.00 | 27.50 | |
| Total Generadora | | | 615.84 | 575.50 | 140.00 | 139.50 | 143.33 | 136.10 | 446.00 | 442.00 | 1 345.16 | 1 293.10 | |
| Distribuidora | Ambato | Batán | - | - | - | - | 5.42 | 4.33 | - | - | 5.42 | 4.33 | |
| | | Lligua | - | - | - | - | 5.00 | 3.60 | - | - | 5.00 | 3.60 | |
| | | Tena | - | - | - | - | 2.64 | - | - | - | 2.64 | - | |
| | Total Ambato | | | - | - | - | - | 13.06 | 7.93 | - | - | 13.06 | 7.93 |
| | Bolívar | Guaranda | - | - | - | - | 2.54 | 2.03 | - | - | 2.54 | 2.03 | |
| | Total Bolívar | | | - | - | - | - | 2.54 | 2.03 | - | - | 2.54 | 2.03 |
| | Centro Sur | Macas | - | - | - | - | 4.78 | 2.70 | - | - | 4.78 | 2.70 | |
| | | Santiago | - | - | - | - | 0.25 | 0.18 | - | - | 0.25 | 0.18 | |
| | Total Centro Sur | | | - | - | - | - | 5.03 | 2.88 | - | - | 5.03 | 2.88 |
| | El Oro | Bellavista | - | - | - | - | 0.11 | 0.06 | - | - | 0.11 | 0.06 | |
| | | Costa Rica | - | - | - | - | 0.05 | 0.04 | - | - | 0.05 | 0.04 | |
| | | Jambelí | - | - | - | - | 0.20 | 0.15 | - | - | 0.20 | 0.15 | |
| | | Machala | - | - | - | - | 5.00 | 4.00 | - | - | 5.00 | 4.00 | |
| Pongalillo | | - | - | - | - | 0.04 | 0.03 | - | - | 0.04 | 0.03 | | |
| El Cambio (Colin Lockett) | - | - | - | - | 10.90 | 8.90 | - | - | 10.90 | 8.90 | | | |
| Total El Oro | | | - | - | - | - | 16.29 | 13.18 | - | - | 16.29 | 13.18 | |

POTENCIA INSTALADA Y EFECTIVA DE CENTRALES DE GENERACIÓN TÉRMICA A DICIEMBRE DE 2004

| Tipo de Empresa | Empresa | Central | Térmica Gas | | Térmica Gas Natural | | Térmica MCI | | Térmica Vapor | | Total Nominal (MW) | Total Efectiva (MW) |
|------------------------|------------------------------|---------------------|--------------|---------------|---------------------|---------------|--------------|---------------|---------------|---------------|--------------------|---------------------|
| | | | Nominal (MW) | Efectiva (MW) | Nominal (MW) | Efectiva (MW) | Nominal (MW) | Efectiva (MW) | Nominal (MW) | Efectiva (MW) | | |
| Distribuidora | Esmeraldas | Ancón de Sardinias | - | - | - | - | 0.04 | 0.03 | - | - | 0.04 | 0.03 |
| | | La Propicia | - | - | - | - | 8.83 | 7.20 | - | - | 8.83 | 7.20 |
| | | Palma Real | - | - | - | - | 0.04 | 0.03 | - | - | 0.04 | 0.03 |
| | | Pampanal de Bolívar | - | - | - | - | 0.04 | 0.03 | - | - | 0.04 | 0.03 |
| | | San Lorenzo | - | - | - | - | 1.10 | 0.90 | - | - | 1.10 | 0.90 |
| | Total Esmeraldas | | - | - | - | - | 10.04 | 8.18 | - | - | 10.04 | 8.18 |
| | Ex-Inecel | Chontapunta | - | - | - | - | 0.06 | - | - | - | 0.06 | - |
| | | El Chorro | - | - | - | - | 0.05 | - | - | - | 0.05 | - |
| | Total Ex-Inecel | | - | - | - | - | 0.11 | - | - | - | 0.11 | - |
| | Galápagos | Floreana | - | - | - | - | 0.26 | 0.20 | - | - | 0.26 | 0.20 |
| | | Isabela | - | - | - | - | 1.51 | 1.20 | - | - | 1.51 | 1.20 |
| | | San Cristóbal | - | - | - | - | 3.25 | 2.60 | - | - | 3.25 | 2.60 |
| | | Santa Cruz | - | - | - | - | 4.85 | 3.77 | - | - | 4.85 | 3.77 |
| | Total Galápagos | | - | - | - | - | 9.86 | 7.77 | - | - | 9.86 | 7.77 |
| | Guayas-Los Ríos | Campo Alegre | - | - | - | - | 0.10 | 0.10 | - | - | 0.10 | 0.10 |
| | | Puná Nueva | - | - | - | - | 1.47 | 1.47 | - | - | 1.47 | 1.47 |
| | Total Guayas-Los Ríos | | - | - | - | - | 1.57 | 1.57 | - | - | 1.57 | 1.57 |
| | Los Ríos | Centro Industrial | - | - | - | - | 11.46 | 9.78 | - | - | 11.46 | 9.78 |
| | Total Los Ríos | | - | - | - | - | 11.46 | 9.78 | - | - | 11.46 | 9.78 |
| | Manabí | Miraflores | - | - | - | - | 50.60 | 24.00 | - | - | 50.60 | 24.00 |
| | Total Manabí | | - | - | - | - | 50.60 | 24.00 | - | - | 50.60 | 24.00 |
| | Milagro | Milagro | - | - | - | - | 15.00 | - | - | - | 15.00 | - |
| | Total Milagro | | - | - | - | - | 15.00 | - | - | - | 15.00 | - |
| | Norte | San Francisco | - | - | - | - | 2.50 | 1.80 | - | - | 2.50 | 1.80 |
| | Total Norte | | - | - | - | - | 2.50 | 1.80 | - | - | 2.50 | 1.80 |
| | Quito | G. Hernandez | - | - | - | - | 34.32 | 32.40 | - | - | 34.32 | 32.40 |
| | | Luluncoto | - | - | - | - | 9.07 | 7.90 | - | - | 9.07 | 7.90 |
| | Total Quito | | - | - | - | - | 43.39 | 40.30 | - | - | 43.39 | 40.30 |
| | Riobamba | Alausi | - | - | - | - | 0.56 | - | - | - | 0.56 | - |
| | | Riobamba | - | - | - | - | 2.50 | 2.00 | - | - | 2.50 | 2.00 |
| | Total Riobamba | | - | - | - | - | 3.06 | 2.00 | - | - | 3.06 | 2.00 |
| | Sta. Elena | La Libertad | - | - | - | - | 27.30 | 5.60 | - | - | 27.30 | 5.60 |
| | | Playas | - | - | - | - | 1.80 | 0.80 | - | - | 1.80 | 0.80 |
| | | Posorja | - | - | - | - | 2.84 | 2.00 | - | - | 2.84 | 2.00 |
| | Total Sta. Elena | | - | - | - | - | 31.94 | 8.40 | - | - | 31.94 | 8.40 |
| | Sucumbíos | Carmen de Putumayo | - | - | - | - | 1.33 | 1.04 | - | - | 1.33 | 1.04 |
| | | Dayuma | - | - | - | - | 0.19 | 0.17 | - | - | 0.19 | 0.17 |
| | | Jivino | - | - | - | - | 15.00 | 10.00 | - | - | 15.00 | 10.00 |
| | | Loreto | - | - | - | - | 0.52 | 0.49 | - | - | 0.52 | 0.49 |
| | | Nuevo Rocafuerte | - | - | - | - | 0.25 | 0.18 | - | - | 0.25 | 0.18 |
| Palma Roja | | - | - | - | - | 0.22 | 0.16 | - | - | 0.22 | 0.16 | |
| Payamino | | - | - | - | - | 5.38 | 1.60 | - | - | 5.38 | 1.60 | |
| Taracoa | | - | - | - | - | 0.21 | 0.18 | - | - | 0.21 | 0.18 | |
| Tiputini | | - | - | - | - | 0.21 | 0.15 | - | - | 0.21 | 0.15 | |
| Sansahuari | | - | - | - | - | 0.15 | 0.13 | - | - | 0.15 | 0.13 | |
| C. Castellanos | - | - | - | - | 10.00 | 5.20 | - | - | 10.00 | 5.20 | | |
| Total Sucumbíos | | - | - | - | - | 33.46 | 19.30 | - | - | 33.46 | 19.30 | |

POTENCIA INSTALADA Y EFECTIVA DE CENTRALES DE GENERACIÓN TÉRMICA A DICIEMBRE DE 2004

| Tipo de Empresa | Empresa | Central | Térmica Gas | | Térmica Gas Natural | | Térmica MCI | | Térmica Vapor | | Total Nominal (MW) | Total Efectiva (MW) |
|------------------------------|--------------------------|---------------------|---------------|---------------|---------------------|---------------|---------------|---------------|---------------|---------------|--------------------|---------------------|
| | | | Nominal (MW) | Efectiva (MW) | Nominal (MW) | Efectiva (MW) | Nominal (MW) | Efectiva (MW) | Nominal (MW) | Efectiva (MW) | | |
| Distribuidora | Sur | Catamayo | - | - | - | - | 20.26 | 15.70 | - | - | 20.26 | 15.70 |
| | | Chito | - | - | - | - | 0.05 | 0.04 | - | - | 0.05 | 0.04 |
| | | San Andrés | - | - | - | - | 0.05 | 0.04 | - | - | 0.05 | 0.04 |
| | | Zumba | - | - | - | - | 1.16 | 0.81 | - | - | 1.16 | 0.81 |
| | | Total Sur | - | - | - | - | 21.52 | 16.58 | - | - | 21.52 | 16.58 |
| Total Distribuidora | | | - | - | - | - | 271.43 | 165.69 | - | - | 271.43 | 165.69 |
| Autoproductora | Agip | Agip Oil - Cpf | - | - | - | - | 21.20 | 19.60 | - | - | 21.20 | 19.60 |
| | | Agip Oil - Sarayacu | - | - | - | - | 9.00 | 7.78 | - | - | 9.00 | 7.78 |
| | Total Agip | | - | - | - | - | 30.20 | 27.38 | - | - | 30.20 | 27.38 |
| | Famiproduct | Lasso | - | - | - | - | 3.75 | 3.40 | - | - | 3.75 | 3.40 |
| | Total Famiproduct | | - | - | - | - | 3.75 | 3.40 | - | - | 3.75 | 3.40 |
| | OCP | Amazonas | - | - | - | - | 6.12 | 6.12 | - | - | 6.12 | 6.12 |
| | | Cayagama | - | - | - | - | 3.37 | 3.37 | - | - | 3.37 | 3.37 |
| | | Sardinas | - | - | - | - | 6.12 | 5.20 | - | - | 6.12 | 5.20 |
| | | Páramo | - | - | - | - | 3.39 | 2.54 | - | - | 3.39 | 2.54 |
| | | Chiquilpe | - | - | - | - | 0.45 | 0.26 | - | - | 0.45 | 0.26 |
| | | Puerto Quito | - | - | - | - | 0.34 | 0.34 | - | - | 0.34 | 0.34 |
| | | Marine Terminal | - | - | - | - | 1.73 | 1.73 | - | - | 1.73 | 1.73 |
| | Total OCP | | - | - | - | - | 21.51 | 19.55 | - | - | 21.51 | 19.55 |
| | Petroproducción | Sacha | - | - | 4.00 | 3.35 | - | - | - | - | 4.00 | 3.35 |
| | | Shushufindi | - | - | 12.75 | 10.80 | - | - | - | - | 12.75 | 10.80 |
| | | Sacha Norte 2 | - | - | - | - | 6.79 | 6.54 | - | - | 6.79 | 6.54 |
| | | Secoya | - | - | - | - | 6.56 | 6.40 | - | - | 6.56 | 6.40 |
| | | Shushufindi Norte | - | - | - | - | 6.56 | 6.40 | - | - | 6.56 | 6.40 |
| | | Shushufindi Sur | - | - | - | - | 6.56 | 6.40 | - | - | 6.56 | 6.40 |
| | | Lago Agrio | - | - | 5.00 | 4.15 | - | - | - | - | 5.00 | 4.15 |
| Sucumbíos | | - | - | 4.27 | 3.07 | - | - | - | - | 4.27 | 3.07 | |
| Secoya Wartsila | | - | - | - | - | 11.00 | 11.00 | - | - | 11.00 | 11.00 | |
| Total Petroproducción | | - | - | 26.02 | 21.37 | 37.47 | 36.74 | - | - | 63.49 | 58.11 | |
| Repsol YPF | Repsol YPF | - | - | - | - | 2.70 | 2.70 | - | - | 2.70 | 2.70 | |
| Total Repsol YPF | | - | - | - | - | 2.70 | 2.70 | - | - | 2.70 | 2.70 | |
| San Carlos | San Carlos | - | - | - | - | 35.00 | 28.00 | - | - | 35 | 28 | |
| Total San Carlos | | - | - | - | - | 35.00 | 28.00 | - | - | 35.00 | 28.00 | |
| Total Autoproductora | | | - | - | 26.02 | 21.37 | 130.63 | 117.77 | - | - | 156.65 | 139.14 |
| Total general | | | 615.84 | 575.50 | 166.02 | 160.87 | 545.39 | 419.56 | 446.00 | 442.00 | 1 773.24 | 1 597.93 |

Se indica la información de las centrales de autoproducción respecto de las cuales se ha logrado conseguir información, pero se conoce que existen muchas mas unidades de generación particular, especialmente para emergencia, en compañías petroleras, mineras, etc.

De acuerdo a la información proporcionada por la Empresa Eléctrica Manabí, en el 2004 se rehabilita una unidad de la Central Miraflores, con una potencia efectiva de 2 MW, pero quedan fuera de servicio 4 unidades de iguales características.

**CAPÍTULO III: PRECIOS Y CONSUMO DE COMBUSTIBLE EN CENTRALES DE GENERACIÓN
EN EL AÑO 2004**

PRECIOS MENSUALES DE COMBUSTIBLES UTILIZADOS EN CENTRALES DE GENERACIÓN EN EL AÑO 2004

| Período | Tipo | Precio Terminal (USD ¢/gal) | Comercialización | | | Total | |
|-----------------------|------------------|--------------------------------|------------------|-----------|--------------------|-------------|-----------|
| | | | (%) | (USD/gal) | IVA (USD ¢/gal) | (USD ¢/gal) | (USD/bbl) |
| 01-Ene-04 : 31-Ene-04 | Diesel 2 | 98.0111 | 2% | 1.96 | 0.24 | 100.21 | 42.09 |
| | Fuel Oil | 58.0880 | 2% | 1.16 | 0.14 | 59.39 | 24.94 |
| | Nafta | 73.9443 | 2% | 1.48 | 0.18 | 75.60 | 31.75 |
| | Diluyente mezcla | - | 2% | - | - | - | - |
| | Residuo | 46.0234 | 2% | 0.92 | 0.11 | 47.05 | 19.76 |
| 01-Feb-04 : 29-Feb-04 | Diesel 2 | 106.5565 | 2% | 2.13 | 0.26 | 108.94 | 45.76 |
| | Fuel Oil | 53.2293 | 2% | 1.06 | 0.13 | 54.42 | 22.86 |
| | Nafta B.O. | 86.7537 | 2% | 1.74 | 0.21 | 88.70 | 37.25 |
| | Diluyente mezcla | - | 2% | - | - | - | - |
| | Residuo | 42.6387 | 2% | 0.85 | 0.10 | 43.59 | 18.31 |
| 01-Mar-04 : 31-Mar-04 | Diesel 2 | 110.7368 | 2% | 2.21 | 0.27 | 113.22 | 47.55 |
| | Fuel Oil | 56.4487 | 2% | 1.13 | 0.14 | 57.71 | 24.24 |
| | Nafta B.O. | 95.8173 | 2% | 1.92 | 0.23 | 97.96 | 41.14 |
| | Diluyente mezcla | - | 2% | - | - | - | - |
| | Residuo | 44.5775 | 2% | 0.89 | 0.11 | 45.58 | 19.14 |
| 01-Abr-04 : 30-Abr-04 | Diesel 2 | 117.8694 | 2% | 2.36 | 0.28 | 120.51 | 50.61 |
| | Fuel Oil | 53.5067 | 2% | 1.07 | 0.13 | 54.71 | 22.98 |
| | Nafta B.O. | 98.9680 | 2% | 1.98 | 0.24 | 101.18 | 42.50 |
| | Diluyente mezcla | 100.8411 | 2% | 2.02 | 0.24 | 103.10 | 43.30 |
| | Residuo | 29.3334 | 2% | 0.59 | 0.07 | 29.99 | 12.60 |
| 01-May-04 : 31-May-04 | Diesel 2 | - | 2% | - | - | - | - |
| | Fuel Oil | - | 2% | - | - | - | - |
| | Nafta B.O. | - | 2% | - | - | - | - |
| | Diluyente mezcla | 99.8400 | 2% | 2.00 | 0.24 | 102.08 | 42.87 |
| | Residuo | 29.3334 | 2% | 0.59 | 0.07 | 29.99 | 12.60 |
| 06-May-04 : 02-Jun-04 | Diesel 2 | 119.9787 | 2% | 2.40 | 0.29 | 122.67 | 51.52 |
| | Fuel Oil | 57.9963 | 2% | 1.16 | 0.14 | 59.30 | 24.90 |
| | Nafta B.O. | 99.3546 | 2% | 1.99 | 0.24 | 101.58 | 42.66 |
| | Diluyente mezcla | - | 2% | - | - | - | - |
| | Residuo | - | 2% | - | - | - | - |
| 01-Jun-04 : 30-Jun-04 | Diesel 2 | - | 2% | - | - | - | - |
| | Fuel Oil | - | 2% | - | - | - | - |
| | Nafta B.O. | - | 2% | - | - | - | - |
| | Diluyente mezcla | 111.4979 | 2% | 2.23 | 0.27 | 114.00 | 47.88 |
| | Residuo | 29.3334 | 2% | 0.59 | 0.07 | 29.99 | 12.60 |
| 03-Jun-04 : 30-Jun-04 | Diesel 2 | 136.9674 | 2% | 2.74 | 0.33 | 140.04 | 58.81 |
| | Fuel Oil | 66.7567 | 2% | 1.34 | 0.16 | 68.25 | 28.67 |
| | Nafta B.O. | 113.7746 | 2% | 2.28 | 0.27 | 116.32 | 48.86 |
| | Diluyente mezcla | - | 2% | - | - | - | - |
| | Residuo | - | 2% | - | - | - | - |
| 01-Jul-04 : 31-Jul-04 | Diesel 2 | - | 2% | - | - | - | - |
| | Fuel Oil | - | 2% | - | - | - | - |
| | Nafta B.O. | - | 2% | - | - | - | - |
| | Diluyente mezcla | 108.8780 | 2% | 2.18 | 0.26 | 111.32 | 46.75 |
| | Residuo | 29.3334 | 2% | 0.59 | 0.07 | 29.99 | 12.60 |
| 01-Jul-04 : 04-Ago-04 | Diesel 2 | 128.0666 | 2% | 2.56 | 0.31 | 130.94 | 54.99 |
| | Fuel Oil | 62.0247 | 2% | 1.24 | 0.15 | 63.41 | 26.63 |
| | Nafta B.O. | 103.9567 | 2% | 2.08 | 0.25 | 106.29 | 44.64 |
| | Diluyente mezcla | - | 2% | - | - | - | - |
| | Residuo | - | 2% | - | - | - | - |
| 01-Ago-04 : 31-Ago-04 | Diesel 2 | - | 2% | - | - | - | - |
| | Fuel Oil | - | 2% | - | - | - | - |
| | Nafta B.O. | - | 2% | - | - | - | - |
| | Diluyente mezcla | 118.0200 | 2% | 2.36 | 0.28 | 120.66 | 50.68 |
| | Residuo | 29.3334 | 2% | 0.59 | 0.07 | 29.99 | 12.60 |
| 05-Ago-04 : 01-Sep-04 | Diesel 2 | 134.7957 | 2% | 2.70 | 0.32 | 137.82 | 57.88 |
| | Fuel Oil | 58.8309 | 2% | 1.18 | 0.14 | 60.15 | 25.26 |
| | Nafta B.O. | 107.5824 | 2% | 2.15 | 0.26 | 109.99 | 46.20 |
| | Diluyente mezcla | - | 2% | - | - | - | - |
| | Residuo | - | 2% | - | - | - | - |

PRECIOS MENSUALES DE COMBUSTIBLES UTILIZADOS EN CENTRALES DE GENERACIÓN EN EL AÑO 2004

| Período | Tipo | Precio Terminal (USD ¢/gal) | Comercialización | | | Total | |
|-----------------------|------------------|--------------------------------|------------------|-----------|-------------|-------------|-----------|
| | | | (%) | (USD/gal) | IVA | (USD ¢/gal) | (USD/bbl) |
| | | | | | (USD ¢/gal) | | |
| 01-Sep-04 : 30-Sep-04 | Diesel 2 | - | 2% | - | - | - | - |
| | Fuel Oil | - | 2% | - | - | - | - |
| | Nafta B.O. | - | 2% | - | - | - | - |
| | Diluyente mezcla | 130.0525 | 2% | 2.60 | 0.31 | 132.97 | 55.85 |
| | Residuo | 29.3334 | 2% | 0.59 | 0.07 | 29.99 | 12.60 |
| 02-Sep-04 : 06-Oct-04 | Diesel 2 | 141.9587 | 2% | 2.84 | 0.34 | 145.14 | 60.96 |
| | Fuel Oil | 60.0467 | 2% | 1.20 | 0.14 | 61.39 | 25.78 |
| | Nafta B.O. | 115.2967 | 2% | 2.31 | 0.28 | 117.88 | 49.51 |
| | Diluyente mezcla | - | 2% | - | - | - | - |
| | Residuo | - | 2% | - | - | - | - |
| 01-Oct-04 : 31-Oct-04 | Diesel 2 | - | 2% | - | - | - | - |
| | Fuel Oil | - | 2% | - | - | - | - |
| | Nafta B.O. | - | 2% | - | - | - | - |
| | Diluyente mezcla | 130.0525 | 2% | 2.60 | 0.31 | 132.97 | 55.85 |
| | Residuo | 29.3334 | 2% | 0.59 | 0.07 | 29.99 | 12.60 |
| 07-Oct-04 : 03-Nov-04 | Diesel 2 | 146.9607 | 2% | 2.94 | 0.35 | 150.25 | 63.11 |
| | Fuel Oil | 62.7220 | 2% | 1.25 | 0.15 | 64.13 | 26.93 |
| | Nafta B.O. | 121.1526 | 2% | 2.42 | 0.29 | 123.87 | 52.02 |
| | Diluyente mezcla | - | 2% | - | - | - | - |
| | Residuo | - | 2% | - | - | - | - |
| 01-Nov-04 : 30-Nov-04 | Diesel 2 | - | 2% | - | - | - | - |
| | Fuel Oil | - | 2% | - | - | - | - |
| | Nafta B.O. | - | 2% | - | - | - | - |
| | Diluyente mezcla | 163.1989 | 2% | 3.26 | 0.39 | 166.85 | 70.08 |
| | Residuo | 29.3334 | 2% | 0.59 | 0.07 | 29.99 | 12.60 |
| 04-Nov-04 : 01-Dic-04 | Diesel 2 | 175.2053 | 2% | 3.50 | 0.42 | 179.13 | 75.23 |
| | Fuel Oil | 75.8134 | 2% | 1.52 | 0.18 | 77.51 | 32.55 |
| | Nafta B.O. | 138.2134 | 2% | 2.76 | 0.33 | 141.31 | 59.35 |
| | Diluyente mezcla | - | 2% | - | - | - | - |
| | Residuo | - | 2% | - | - | - | - |
| 01-Dic-04 : 31-Dic-04 | Diesel 2 | - | 2% | - | - | - | - |
| | Fuel Oil | - | 2% | - | - | - | - |
| | Nafta B.O. | - | 2% | - | - | - | - |
| | Diluyente mezcla | 148.1853 | 2% | 2.96 | 0.36 | 151.50 | 63.63 |
| | Residuo | 29.3334 | 2% | 0.59 | 0.07 | 29.99 | 12.60 |
| 02-Dic-04 : 05-Ene-05 | Diesel 2 | 161.3554 | 2% | 3.23 | 0.39 | 164.97 | 69.29 |
| | Fuel Oil | 59.5347 | 2% | 1.19 | 0.14 | 60.87 | 25.56 |
| | Nafta B.O. | 127.0260 | 2% | 2.54 | 0.30 | 129.87 | 54.55 |
| | Diluyente mezcla | - | 2% | - | - | - | - |
| | Residuo | - | 2% | - | - | - | - |

Fuente: www.petrocomercial.com

CONSUMO DE COMBUSTIBLE POR TIPO DE EMPRESA EN EL AÑO 2004

| Tipo de Empresa | Empresa | FUEL OIL (gal) | Diesel 2 (gal) | Nafta (gal) | Gas Natural (mpc) | Crudo (gal) | Otros (gal) |
|----------------------------|-----------------|-----------------------|----------------------|---------------------|----------------------|----------------------|---------------------|
| Generadora | CATEG-G | 15 700 270.00 | 12 669 585.80 | - | - | - | - |
| | Elecausto | 3 493 658.40 | 189 343.98 | - | - | - | - |
| | Electroguayas | 82 601 102.00 | 2 234 920.89 | - | - | - | - |
| | Electroquil | - | 29 520 133.25 | - | - | - | - |
| | Intervisa | - | 234 109.00 | 5 782 832.00 | - | - | - |
| | Machala Power | - | - | - | 8 489 427.00 | - | - |
| | Termoesmeraldas | 55 702 735.03 | 38 163.90 | - | - | - | - |
| | Termopichincha | 3 119 196.50 | 3 575 275.00 | - | - | - | 8 904 731.00 |
| | Ulysseas | 1 570 736.11 | 27 231.26 | - | - | - | - |
| Total Generadora | | 162 187 698.04 | 48 488 763.07 | 5 782 832.00 | 8 489 427.00 | - | 8 904 731.00 |
| Distribuidora | Ambato | - | 40 711.02 | - | - | - | - |
| | Bolívar | - | 18 689.00 | - | - | - | - |
| | Centro Sur | - | 1 202.90 | - | - | - | - |
| | El Oro | - | 286 325.30 | - | - | - | - |
| | Galápagos | - | 1 703 648.00 | - | - | - | - |
| | Guayas-Los Ríos | - | 73 863.40 | - | - | - | - |
| | Manabí | - | 23 828.72 | - | - | - | - |
| | Norte | - | 23 340.00 | - | - | - | - |
| | Quito | 5 871 627.00 | 553 838.00 | - | - | - | - |
| | Riobamba | - | 33 865.00 | - | - | - | - |
| | Sta. Elena | - | 378 644.00 | - | - | - | - |
| | Sucumbíos | - | 4 509 229.86 | - | - | - | - |
| Sur | - | 1 153 677.32 | - | - | - | - | |
| Total Distribuidora | | 5 871 627.00 | 8 800 862.52 | - | - | - | - |
| Autoprodutora | Agip | - | 174 646.30 | - | - | 9 312 689.62 | - |
| | Famiproduct | 1 341 461.60 | 16 574.27 | - | - | - | - |
| | OCP | - | 1 038 435.21 | - | - | 1 305 891.23 | - |
| | Petroproducción | - | 11 955 809.50 | - | 1 570 182.47 | 2 036 828.74 | - |
| | Repsol YPF | - | 21 824 547.44 | - | 1 262 228.75 | 339 022.34 | - |
| | San Carlos | - | - | - | - | - | - |
| Total Autoprodutora | | 1 341 461.60 | 35 010 012.71 | - | 2 832 411.22 | 12 994 431.93 | - |
| Total general | | 169 400 786.64 | 92 299 638.31 | 5 782 832.00 | 11 321 838.22 | 12 994 431.93 | 8 904 731.00 |

Otros corresponde a residuos de refinamiento de crudo.

Autoprodutora San Carlos no entrega información de consumo de combustible.

mcp -> miles de pies cúbicos

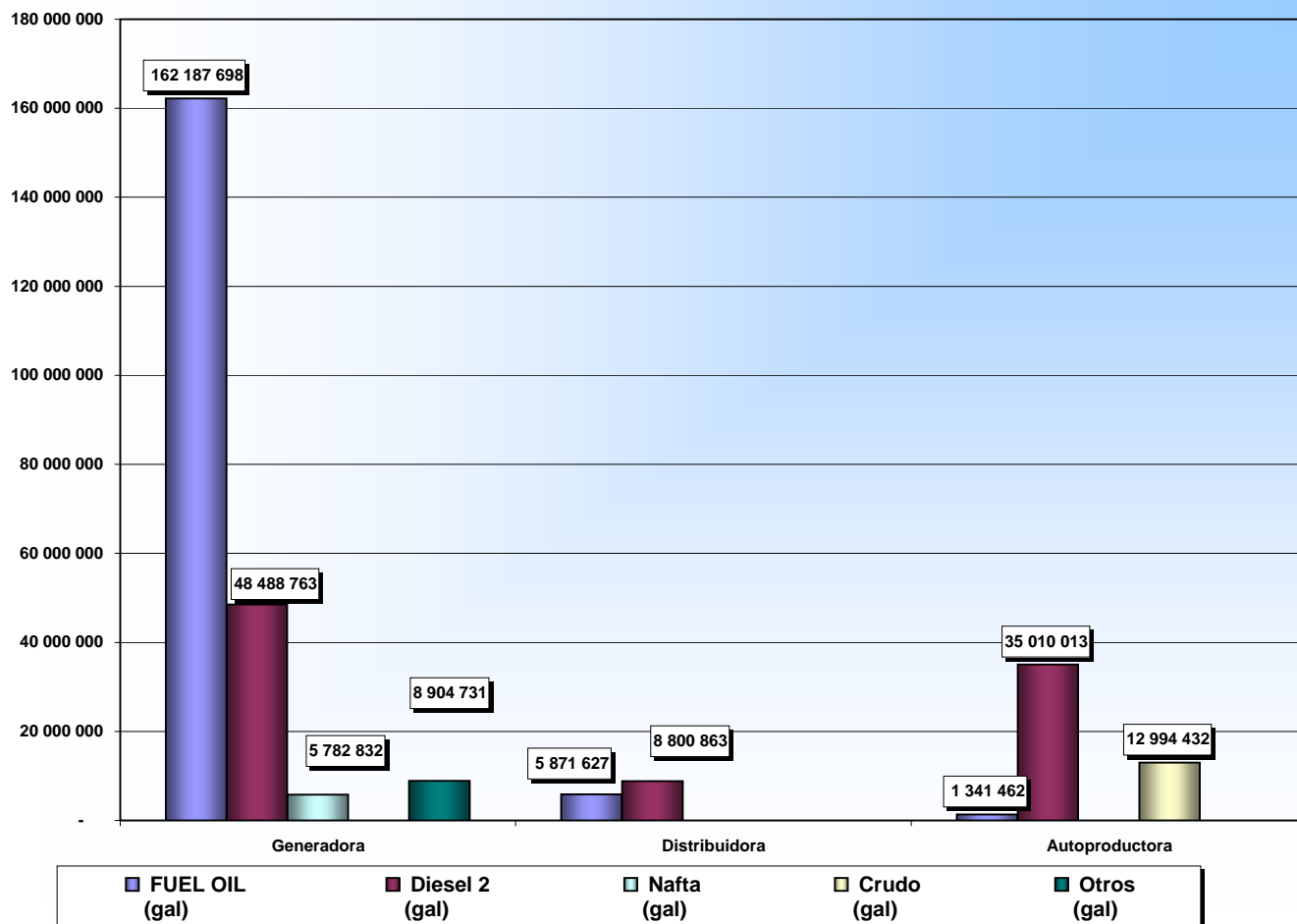

| CONSUMO DE COMBUSTIBLE POR TIPO DE EMPRESA Y CENTRAL EN EL AÑO 2004 | | | | | | | | |
|---|------------------------------|-----------------------|--------------------|-------------------|-------------------|-------------------|------------------|------------------|
| Tipo de Empresa | Empresa | Central | FUEL OIL (gal) | Diesel 2 (gal) | Nafta (gal) | Gas Natural (mpc) | Crudo (gal) | Otros (gal) |
| Generadora | CATEG-G | Álvaro Tinajero | - | 11 044 662 | - | - | - | - |
| | | Aníbal Santos (Gas) | - | 1 624 924 | - | - | - | - |
| | | Aníbal Santos (Vapor) | 15 700 270 | - | - | - | - | - |
| | Total CATEG-G | | | 15 700 270 | 12 669 586 | - | - | - |
| | Elecaustro | Descanso | 3 493 658 | 117 781 | - | - | - | - |
| | | Monay | - | 71 563 | - | - | - | - |
| | Total Elecaustro | | | 3 493 658 | 189 344 | - | - | - |
| | Electroguayas | Enrique García | - | 2 095 913 | - | - | - | - |
| | | Gonzalo Zevallos (G) | - | 68 473 | - | - | - | - |
| | | Gonzalo Zevallos (V) | 59 891 670 | 35 451 | - | - | - | - |
| | | Trinitaria | 22 709 432 | 35 084 | - | - | - | - |
| | Total Electroguayas | | | 82 601 102 | 2 234 921 | - | - | - |
| | Electroquil | Electroquil | - | 29 520 133 | - | - | - | - |
| | Total Electroquil | | | - | 29 520 133 | - | - | - |
| | Intervisa | Victoria II | - | 234 109 | 5 782 832 | - | - | - |
| | Total Intervisa | | | - | 234 109 | 5 782 832 | - | - |
| | Machala Power | Bajo Alto 1 | - | - | - | 8 489 427 | - | - |
| | Total Machala Power | | | - | - | 8 489 427 | - | - |
| | Termoesmeraldas | Termoesmeraldas | 55 702 735 | 38 164 | - | - | - | - |
| | Total Termoesmeraldas | | | 55 702 735 | 38 164 | - | - | - |
| Termopichincha | Guangopolo | 741 109 | 1 074 947 | - | - | - | 8 904 731 | |
| | Power Barge I | 2 378 088 | 41 228 | - | - | - | - | |
| | Santa Rosa | - | 2 459 100 | - | - | - | - | |
| Total Termopichincha | | | 3 119 197 | 3 575 275 | - | - | 8 904 731 | |
| Ulysseas | Power Barge I | 1 570 736 | 27 231 | - | - | - | - | |
| Total Ulysseas | | | 1 570 736 | 27 231 | - | - | - | |
| Total Generadora | | | 162 187 698 | 48 488 763 | 5 782 832 | 8 489 427 | - | 8 904 731 |
| Distribuidora | Ambato | Lliga | - | 40 711 | - | - | - | - |
| | Total Ambato | | | - | 40 711 | - | - | - |
| | Bolívar | Guaranda | - | 18 689 | - | - | - | - |
| | Total Bolívar | | | - | 18 689 | - | - | - |
| | Centro Sur | Macas | - | 1 203 | - | - | - | - |
| | Total Centro Sur | | | - | 1 203 | - | - | - |
| | El Oro | Bellavista | - | 4 153 | - | - | - | - |
| | | Collin Lockett | - | 180 382 | - | - | - | - |
| | | Costa Rica | - | 3 708 | - | - | - | - |
| | | Jambelí | - | 25 334 | - | - | - | - |
| | | Machala | - | 70 375 | - | - | - | - |
| | | Pongalillo | - | 2 373 | - | - | - | - |
| | Total El Oro | | | - | 286 325 | - | - | - |
| | Galápagos | Floreana | - | 8 792 | - | - | - | - |
| | | Isabela | - | 141 396 | - | - | - | - |
| | | San Cristóbal | - | 484 801 | - | - | - | - |
| | | Santa Cruz | - | 1 068 659 | - | - | - | - |
| | Total Galápagos | | | - | 1 703 648 | - | - | - |
| | Guayas-Los Ríos | Campo Alegre | - | 4 001 | - | - | - | - |
| | | Puná Nueva | - | 69 862 | - | - | - | - |
| | Total Guayas-Los Ríos | | | - | 73 863 | - | - | - |
| | Manabí | Miraflores | - | 23 829 | - | - | - | - |
| | Total Manabí | | | - | 23 829 | - | - | - |
| | Norte | San Francisco | - | 23 340 | - | - | - | - |
| | Total Norte | | | - | 23 340 | - | - | - |
| | Quito | G. Hernández | 5 871 627 | 92 063 | - | - | - | - |
| | | Luluncoto | - | 461 775 | - | - | - | - |
| | Total Quito | | | 5 871 627 | 553 838 | - | - | - |
| | Riobamba | Riobamba | - | 33 865 | - | - | - | - |
| | Total Riobamba | | | - | 33 865 | - | - | - |
| Sta. Elena | Libertad | - | 326 570 | - | - | - | - | |
| | Posorja | - | 52 074 | - | - | - | - | |
| Total Sta. Elena | | | - | 378 644 | - | - | - | |
| Sucumbíos | Celso Castellanos | - | 1 750 026 | - | - | - | - | |
| | Jivino | - | 2 593 758 | - | - | - | - | |
| | Loreto | - | - | - | - | - | - | |
| | Payamino | - | 165 446 | - | - | - | - | |
| Total Sucumbíos | | | - | 4 509 230 | - | - | - | |
| Sur | Catamayo | - | 1 153 677 | - | - | - | - | |
| Total Sur | | | - | 1 153 677 | - | - | - | |
| Total Distribuidora | | | 5 871 627 | 8 800 863 | - | - | - | |

CONSUMO DE COMBUSTIBLE POR TIPO DE EMPRESA Y CENTRAL EN EL AÑO 2004

| Tipo de Empresa | Empresa | Central | FUEL OIL (gal) | Diesel 2 (gal) | Nafta (gal) | Gas Natural (mpc) | Crudo (gal) | Otros (gal) |
|----------------------------|------------------------------|---------------------|--------------------|-------------------|-------------------|-------------------|-------------------|------------------|
| Autoprodutora | Agip | Agip Oil - CPF | - | 145 561 | - | - | 8 343 391 | - |
| | | Agip Oil - Sarayacu | - | 29 085 | - | - | 969 299 | - |
| | Total Agip | | | - | 174 646 | - | - | 9 312 690 |
| | Famiproduct | Lasso | 1 341 462 | 16 574 | - | - | - | - |
| | Total Famiproduct | | | 1 341 462 | 16 574 | - | - | - |
| | OCP | Amazonas | - | 37 144 | - | - | 646 887 | - |
| | | Cayagama | - | 466 716 | - | - | - | - |
| | | Chiquilpe | - | 24 205 | - | - | - | - |
| | | Paramo | - | 448 974 | - | - | - | - |
| | | Puerto Quito | - | 22 684 | - | - | - | - |
| | | Sardinas | - | 34 566 | - | - | 659 004 | - |
| | Terminal Maritimo | - | 4 147 | - | - | - | - | |
| | Total OCP | | | - | 1 038 435 | - | - | 1 305 891 |
| | Petroproducción | Lago Agrio | - | 2 860 803 | - | - | 66 912 | - |
| | | Sacha | - | 963 879 | - | 298 308 | - | - |
| | | Sacha Norte 2 | - | 553 451 | - | - | - | - |
| | | Secoya | - | 2 095 736 | - | - | - | - |
| | | Secoya Wartsila | - | - | - | - | 2 036 829 | - |
| | | Shushufindi | - | 189 079 | - | 1 027 536 | - | - |
| | | Shushufindi Norte | - | 2 510 588 | - | - | - | - |
| | | Shushufindi Sur | - | 2 683 120 | - | - | - | - |
| | Sucumbios | - | 99 154 | - | 177 427 | - | - | |
| | Total Petroproducción | | | - | 11 955 810 | - | 1 570 182 | 2 036 829 |
| Repsol YPF | Repsol YPF | - | 21 824 547 | - | 1 262 229 | 339 022 | - | |
| Total Repsol YPF | | | - | 21 824 547 | - | 1 262 229 | 339 022 | |
| San Carlos | San Carlos | - | - | - | - | - | - | |
| Total San Carlos | | | - | - | - | - | - | |
| Total Autoprodutora | | | 1 341 462 | 35 010 013 | - | 2 832 411 | 12 994 432 | - |
| Total general | | | 169 400 787 | 92 299 638 | 5 782 832 | 11 321 838 | 12 994 432 | 8 904 731 |

Otros corresponde a residuos de refinamiento de crudo.

mcp -> miles de pies cúbicos

Central Loreto de Empresa Sucumbios no generó en el año 2004 y Autoprodutora San Carlos no entrega información de consumo de combustible.

La Central Power Barge I fue administrada por la generadora Termopichincha en el periodo enero-agosto, luego pasó a formar parte de Ulyseas.

Se indica la información de las centrales de autoproducción respecto de las cuales se ha logrado conseguir información, pero se conoce que existen muchas mas unidades de generación particular, especialmente para emergencia, en compañías petroleras, mineras, fábricas, edificios, etc.

| CONSUMO MENSUAL FUEL OIL POR EMPRESA EN EL AÑO 2004 (gal) | | | | | | | | | | | | | | |
|---|-----------------|-------------------|-------------------|-------------------|-------------------|-------------------|------------------|------------------|------------------|-------------------|-------------------|-------------------|-------------------|--------------------|
| Tipo de Empresa | Empresa | Ene | Feb | Mar | Abr | May | Jun | Jul | Ago | Sep | Oct | Nov | Dic | Total general |
| Generadora | CATEG-G | 1 210 465 | 1 697 826 | 1 443 437 | 1 474 445 | 1 136 882 | 998 461 | 1 287 638 | 500 149 | 1 055 662 | 1 692 542 | 1 753 403 | 1 449 360 | 15 700 270 |
| | Elecaustro | 351 707 | 506 636 | 311 719 | 344 319 | 102 444 | 2 341 | 167 321 | 201 617 | 360 916 | 427 037 | 395 418 | 322 183 | 3 493 658 |
| | Electroguayas | 11 122 849 | 12 148 941 | 9 829 898 | 9 831 737 | 4 411 327 | 1 543 865 | 2 214 673 | 3 740 174 | 5 679 092 | 6 876 181 | 7 120 420 | 8 081 945 | 82 601 102 |
| | Termoesmeraldas | 5 736 165 | 5 552 541 | 3 946 820 | 5 431 134 | 4 203 760 | 3 691 165 | 2 368 423 | 2 000 187 | 5 237 414 | 5 720 778 | 5 838 151 | 5 976 197 | 55 702 735 |
| | Termopichincha | 664 451 | 765 881 | 964 436 | 724 429 | - | - | - | - | - | - | - | - | 3 119 197 |
| | Ulysseas | - | - | - | - | - | - | - | - | - | 189 940 | 918 752 | 319 186 | 142 858 |
| Total Generadora | | 19 085 637 | 20 671 824 | 16 496 310 | 17 806 064 | 9 854 413 | 6 235 832 | 6 038 055 | 6 442 127 | 12 523 024 | 15 635 290 | 15 426 578 | 15 972 544 | 162 187 698 |
| Distribuidora | Quito | 488 871 | 948 668 | 314 979 | 425 109 | 181 419 | 120 868 | 381 094 | 505 598 | 104 830 | 756 258 | 859 274 | 784 659 | 5 871 627 |
| Total Distribuidora | | 488 871 | 948 668 | 314 979 | 425 109 | 181 419 | 120 868 | 381 094 | 505 598 | 104 830 | 756 258 | 859 274 | 784 659 | 5 871 627 |
| Total general | | 19 574 508 | 21 620 492 | 16 811 289 | 18 231 173 | 10 035 832 | 6 356 700 | 6 419 149 | 6 947 725 | 12 627 854 | 16 391 548 | 16 285 852 | 16 757 203 | 168 059 325 |

| CONSUMO MENSUAL DIESEL 2 POR EMPRESA EN EL AÑO 2004 (gal) | | | | | | | | | | | | | | | |
|---|-----------------|------------------|-------------------|------------------|------------------|------------------|------------------|------------------|------------------|-------------------|-------------------|------------------|------------------|-------------------|--------|
| Tipo de Empresa | Empresa | Ene | Feb | Mar | Abr | May | Jun | Jul | Ago | Sep | Oct | Nov | Dic | Total general | |
| Generadora | CATEG-G | 1 073 611 | 1 904 383 | 592 236 | 1 550 696 | 638 342 | 492 794 | 429 541 | 607 771 | 2 083 620 | 1 328 090 | 1 184 923 | 783 579 | 12 669 586 | |
| | Elecaustro | 14 699 | 21 226 | 12 391 | 12 995 | 10 699 | 10 201 | 8 669 | 19 128 | 27 071 | 29 650 | 5 973 | 16 644 | 189 344 | |
| | Electroguayas | 3 553 | 388 963 | 6 919 | 205 308 | 25 816 | 2 217 | 67 840 | 208 733 | 118 370 | 1 073 167 | 57 225 | 76 811 | 2 234 921 | |
| | Electroquil | 2 853 623 | 5 805 257 | 1 675 620 | 1 541 424 | 647 642 | 457 056 | 268 948 | 1 588 998 | 3 675 637 | 4 562 706 | 3 881 846 | 2 561 376 | 29 520 133 | |
| | Termoesmeraldas | 4 315 | 998 | 4 480 | 3 257 | 1 232 | 861 | 1 682 | 18 435 | 963 | 743 | 391 | 807 | 38 164 | |
| | Termopichincha | 345 908 | 790 708 | 186 530 | 336 542 | 106 847 | 44 340 | 115 060 | 135 870 | 903 743 | 266 179 | 180 332 | 163 216 | 3 575 275 | |
| | Ulysseas | - | - | - | - | - | - | - | - | 3 293 | 15 928 | 5 534 | 2 477 | 27 231 | |
| Total Generadora | | 4 295 709 | 8 911 535 | 2 478 175 | 3 650 221 | 1 430 578 | 1 007 468 | 891 741 | 2 578 934 | 6 812 697 | 7 276 463 | 5 316 224 | 3 604 909 | 48 254 654 | |
| Distribuidora | Ambato | 3 648 | 9 699 | - | 1 306 | 102 | - | 660 | - | 12 528 | 12 768 | - | - | 40 711 | |
| | Bolívar | 2 409 | 4 768 | - | - | - | - | - | - | 5 312 | 6 200 | - | - | 18 689 | |
| | Centro Sur | - | 13 | 11 | 8 | 8 | 20 | 642 | 20 | 18 | 27 | 421 | 16 | 1 203 | |
| | El Oro | 38 726 | 55 602 | 12 087 | 9 533 | 4 613 | 2 392 | 8 186 | 20 002 | 63 413 | 61 813 | 6 469 | 3 490 | 286 325 | |
| | Galápagos | 146 300 | 140 606 | 154 115 | 153 971 | 147 279 | 138 030 | 138 787 | 132 110 | 128 393 | 135 926 | 136 509 | 151 622 | 1 703 648 | |
| | Guayas-Los Ríos | 3 291 | 5 330 | 4 918 | 3 766 | 6 700 | 4 346 | 6 151 | 7 454 | 6 861 | 8 146 | 7 950 | 8 951 | 73 863 | |
| | Manabí | 5 046 | 7 864 | - | - | 6 964 | 1 162 | - | 2 793 | - | - | - | - | 23 829 | |
| | Norte | - | - | - | - | - | - | - | - | - | 12 500 | 10 840 | - | - | 23 340 |
| | Quito | 25 487 | 128 659 | 36 990 | 41 566 | 17 689 | 24 125 | 17 355 | 40 651 | 112 688 | 102 952 | 947 | 4 729 | 553 838 | |
| | Riobamba | 5 119 | 10 248 | - | - | - | - | 218 | - | 12 028 | 6 252 | - | - | 33 865 | |
| | Sta. Elena | 13 305 | 37 700 | 20 135 | 21 270 | 15 466 | 13 721 | 15 166 | 23 000 | 37 945 | 87 408 | 45 613 | 47 915 | 378 644 | |
| | Sucumbios | 446 647 | 404 824 | 403 129 | 409 976 | 403 678 | 377 416 | 391 980 | 407 628 | 396 744 | 362 930 | 233 937 | 270 342 | 4 509 230 | |
| | Sur | 64 190 | 134 276 | 41 114 | 49 458 | 34 076 | 31 599 | 30 208 | 44 503 | 61 564 | 78 715 | 39 104 | 544 870 | 1 153 677 | |
| Total Distribuidora | | 754 168 | 939 588 | 672 498 | 690 854 | 636 575 | 592 811 | 609 354 | 678 161 | 849 994 | 873 976 | 470 949 | 1 031 934 | 8 800 863 | |
| Autoprodutora | Agip | 57 499 | 14 193 | 11 661 | 12 133 | 12 669 | 9 238 | 12 479 | 11 023 | 5 608 | 9 840 | 9 475 | 8 828 | 174 646 | |
| | OCP | 124 445 | 114 005 | 75 301 | 84 627 | 72 811 | 75 725 | 80 214 | 93 306 | 85 390 | 74 153 | 77 145 | 81 313 | 1 038 435 | |
| | Petroproducción | 1 140 992 | 1 012 061 | 1 139 166 | 1 024 376 | 1 122 900 | 1 053 185 | 934 864 | 869 894 | 817 496 | 899 744 | 899 250 | 1 041 882 | 11 955 810 | |
| | Repsol YPF | 1 749 212 | 1 660 781 | 1 592 846 | 1 859 686 | 1 840 028 | 1 809 060 | 1 929 041 | 2 002 243 | 1 967 276 | 1 811 470 | 1 814 232 | 1 788 671 | 21 824 547 | |
| Total Autoprodutora | | 3 072 148 | 2 801 040 | 2 818 974 | 2 980 821 | 3 048 409 | 2 947 208 | 2 956 597 | 2 976 466 | 2 875 771 | 2 795 207 | 2 800 103 | 2 920 694 | 34 993 438 | |
| Total general | | 8 122 026 | 12 652 164 | 5 969 648 | 7 321 897 | 5 115 562 | 4 547 488 | 4 457 692 | 6 233 561 | 10 538 461 | 10 945 645 | 8 587 275 | 7 557 537 | 92 048 955 | |

CONSUMO MENSUAL NAFTA POR EMPRESA EN EL AÑO 2004 (gal)

| Tipo de Empresa | Empresa | Ene | Feb | Mar | Abr | May | Jun | Jul | Ago | Sep | Oct | Nov | Dic | Total general |
|-------------------------|-----------|----------------|------------------|----------------|----------------|----------|----------|---------------|----------------|----------------|------------------|----------------|----------------|------------------|
| Generadora | Intervisa | 656 953 | 1 503 972 | 189 466 | 239 068 | - | - | 23 294 | 366 468 | 454 288 | 1 146 924 | 582 540 | 619 859 | 5 782 832 |
| Total Generadora | | 656 953 | 1 503 972 | 189 466 | 239 068 | - | - | 23 294 | 366 468 | 454 288 | 1 146 924 | 582 540 | 619 859 | 5 782 832 |
| Total general | | 656 953 | 1 503 972 | 189 466 | 239 068 | - | - | 23 294 | 366 468 | 454 288 | 1 146 924 | 582 540 | 619 859 | 5 782 832 |

CONSUMO MENSUAL GAS NATURAL POR EMPRESA EN EL AÑO 2004 (miles de pie³)

| Tipo de Empresa | Empresa | Ene | Feb | Mar | Abr | May | Jun | Jul | Ago | Sep | Oct | Nov | Dic | Total general |
|-----------------------------|-----------------|------------------|------------------|------------------|------------------|------------------|----------------|----------------|----------------|----------------|----------------|------------------|------------------|-------------------|
| Generadora | Machala Power | 1 024 935 | 959 110 | 957 118 | 989 128 | 825 520 | 217 881 | 546 563 | 447 093 | 196 762 | 418 520 | 885 946 | 1 020 851 | 8 489 427 |
| Total Generadora | | 1 024 935 | 959 110 | 957 118 | 989 128 | 825 520 | 217 881 | 546 563 | 447 093 | 196 762 | 418 520 | 885 946 | 1 020 851 | 8 489 427 |
| Autoproductora | Petroproducción | 120 194 | 129 119 | 106 317 | 137 273 | 112 496 | 109 674 | 134 234 | 143 483 | 139 446 | 143 336 | 147 234 | 147 377 | 1 570 182 |
| | Repsol YPF | 97 261 | 89 865 | 101 953 | 104 690 | 112 315 | 104 394 | 101 534 | 104 954 | 106 525 | 112 928 | 110 742 | 115 067 | 1 262 229 |
| Total Autoproductora | | 217 455 | 218 984 | 208 271 | 241 963 | 224 812 | 214 068 | 235 768 | 248 437 | 245 972 | 256 264 | 257 975 | 262 443 | 2 832 411 |
| Total general | | 1 242 390 | 1 178 094 | 1 165 389 | 1 231 091 | 1 050 332 | 431 949 | 782 331 | 695 530 | 442 734 | 674 784 | 1 143 921 | 1 283 294 | 11 321 838 |

CONSUMO MENSUAL CRUDO POR EMPRESA EN EL AÑO 2004 (gal)

| Tipo de Empresa | Empresa | Ene | Feb | Mar | Abr | May | Jun | Jul | Ago | Sep | Oct | Nov | Dic | Total general |
|-----------------------------|-----------------|----------------|----------------|----------------|----------------|----------------|------------------|------------------|------------------|------------------|------------------|------------------|------------------|-------------------|
| Autoproductora | Agip | 662 214 | 703 038 | 748 104 | 694 344 | 732 770 | 851 235 | 869 089 | 865 703 | 831 567 | 830 157 | 739 670 | 784 799 | 9 312 690 |
| | Petroproducción | - | - | - | - | - | 97 738 | 207 603 | 337 649 | 334 971 | 333 620 | 350 990 | 374 258 | 2 036 829 |
| | OCP | 138 950 | 149 890 | 123 387 | 100 830 | 104 327 | 93 419 | 97 161 | 108 666 | 94 392 | 102 237 | 92 476 | 100 156 | 1 305 891 |
| Total Autoproductora | | 801 164 | 852 928 | 871 491 | 795 174 | 837 097 | 1 042 392 | 1 173 853 | 1 312 018 | 1 260 930 | 1 266 014 | 1 183 136 | 1 259 213 | 12 655 410 |
| Total general | | 801 164 | 852 928 | 871 491 | 795 174 | 837 097 | 1 042 392 | 1 173 853 | 1 312 018 | 1 260 930 | 1 266 014 | 1 183 136 | 1 259 213 | 12 655 410 |

CONSUMO MENSUAL OTROS (RESIDUOS) POR EMPRESA EN EL AÑO 2004 (gal)

| Tipo de Empresa | Empresa | Ene | Feb | Mar | Abr | May | Jun | Jul | Ago | Sep | Oct | Nov | Dic | Total general |
|-------------------------|----------------|----------------|------------------|----------|----------------|----------------|---------------|----------------|----------------|----------------|------------------|------------------|------------------|------------------|
| Generadora | Termopichincha | 972 000 | 1 132 391 | - | 739 784 | 838 085 | 61 698 | 448 168 | 574 317 | 833 537 | 1 103 470 | 1 157 404 | 1 043 877 | 8 904 731 |
| Total Generadora | | 972 000 | 1 132 391 | - | 739 784 | 838 085 | 61 698 | 448 168 | 574 317 | 833 537 | 1 103 470 | 1 157 404 | 1 043 877 | 8 904 731 |
| Total general | | 972 000 | 1 132 391 | - | 739 784 | 838 085 | 61 698 | 448 168 | 574 317 | 833 537 | 1 103 470 | 1 157 404 | 1 043 877 | 8 904 731 |

CAPÍTULO IV: TRANSACCIONES DE COMPRA DE ENERGÍA EFECTUADAS POR LAS EMPRESAS DISTRIBUIDORAS EN EL AÑO 2004

TRANSACCIONES TOTALES DE ENERGÍA COMPRADA POR LAS EMPRESAS ELÉCTRICAS DISTRIBUIDORAS Y PRECIOS MEDIOS DE COMPRA EN EL AÑO 2004

| Empresa | Energía Comprada (MWh) | Energía (USD) | Potencia a Remunerar (MW) | Potencia Reactiva (MVAR) | Energía Reactiva (MVARh) | Potencia y Energía Reactiva (USD) | Precio Medio de Compra (USD €/kWh) | Valores por Potencia (USD) | Inflexibilidades o Generación Obligada (USD) | Restricciones (USD) | Transmisión (USD) | Otros (USD) | Total Factura (USD) | Valor Pagado (USD) | Recaudación (%) |
|----------------------|------------------------|-----------------------|---------------------------|--------------------------|--------------------------|-----------------------------------|------------------------------------|----------------------------|--|---------------------|----------------------|----------------------|-----------------------|-----------------------|-----------------|
| Ambato | 387 573.61 | 16 655 039.41 | 736.17 | - | - | 38 435.71 | 7.61 | 3 960 180.94 | 430 281.41 | - | 2 922 764.46 | 5 193 676.32 | 29 483 315.59 | 12 208 913.74 | 41.41 |
| Azogues | 82 475.71 | 2 766 323.76 | 67.47 | - | 6.62 | 4 385.29 | 4.82 | 375 968.20 | 41 613.25 | 1 282.73 | 608 984.69 | 178 057.53 | 3 976 615.45 | 3 582 542.68 | 90.09 |
| Bolívar | 49 344.77 | 2 168 986.34 | 87.69 | 51.28 | 22 113.78 | 71 821.91 | 7.47 | 499 836.49 | 55 679.10 | - | 464 363.61 | 425 225.42 | 3 685 876.50 | 1 128 707.05 | 30.62 |
| CATEG-D | 3 301 505.31 | 176 525 822.77 | 6 565.22 | - | - | 1 575 469.52 | 7.64 | 33 477 949.98 | 3 712 244.17 | 16 469.41 | 24 829 039.91 | 11 939 313.81 | 252 076 309.57 | - | - |
| Centro Sur | 564 610.90 | 21 627 007.03 | 900.38 | - | 1 990.58 | 155 893.15 | 5.71 | 5 132 183.51 | 580 273.89 | - | 4 658 440.47 | 95 308.88 | 32 249 106.93 | 32 727 158.69 | 101.48 |
| Cotopaxi | 194 268.74 | 7 503 194.26 | 405.91 | - | 11 165.77 | 215 398.66 | 6.27 | 1 666 771.16 | 161 626.18 | - | 1 829 874.73 | 971 296.01 | 12 173 503.93 | 12 173 503.93 | 100.00 |
| El Oro | 466 232.44 | 24 502 326.27 | 784.68 | - | - | 311 583.58 | 7.46 | 4 472 691.94 | 357 508.70 | 171 590.97 | 3 395 044.96 | 1 571 144.55 | 34 781 890.97 | 18 413 860.50 | 52.94 |
| Esmeraldas | 319 179.62 | 17 829 205.97 | 499.42 | 49.15 | 22 115.27 | 259 547.62 | 7.35 | 2 889 970.62 | 293 964.11 | - | 2 187 427.30 | 68 015.29 | 23 466 919.12 | 4 993 007.77 | 21.28 |
| Guayas-Los Ríos | 754 019.02 | 40 684 934.97 | 1 649.69 | 474.82 | 16 462.45 | 434 630.57 | 7.69 | 7 120 074.14 | 871 317.07 | - | 6 341 852.20 | 2 543 813.68 | 57 996 622.63 | 12 915 256.93 | 22.27 |
| Los Ríos | 224 311.21 | 11 697 039.45 | 504.12 | - | - | 60 076.41 | 8.52 | 2 357 970.69 | 74 839.19 | 44 289.69 | 1 974 641.50 | 3 261 132.35 | 19 121 090.07 | 6 544 818.03 | 34.23 |
| Manabí | 871 425.01 | 40 976 633.40 | 1 419.56 | - | 7 712.46 | 170 358.97 | 8.50 | 8 091 471.10 | 652 711.70 | 317 842.40 | 9 534 625.23 | 14 312 433.80 | 74 056 076.59 | 25 872 531.71 | 34.94 |
| Milagro | 347 845.33 | 18 398 482.23 | 313.48 | - | - | 41 113.63 | 7.52 | 3 906 063.47 | 396 714.59 | - | 2 796 529.10 | 606 816.76 | 26 145 719.78 | 13 589 950.46 | 51.98 |
| Norte | 343 689.48 | 18 801 208.63 | 888.19 | - | - | 174 909.05 | 7.24 | 3 444 764.61 | 389 012.26 | - | 3 575 699.51 | 3 762 261.56 | 24 882 549.68 | 15 432 941.60 | 62.02 |
| Quito | 2 778 909.39 | 131 966 650.56 | 5 925.39 | - | - | 369 432.68 | 6.84 | 28 568 496.29 | 2 931 435.49 | - | 21 424 361.80 | 5 744 662.20 | 190 098 294.33 | 18 667 527.07 | 9.82 |
| Riobamba | 168 681.25 | 8 931 607.35 | 317.73 | - | - | 50 759.89 | 6.59 | 1 808 540.54 | 193 678.94 | - | 1 585 647.81 | 31.54 | 11 117 013.80 | 7 087 138.61 | 63.75 |
| Sta. Elena | 282 333.78 | 16 487 288.44 | 537.73 | - | - | 45 554.86 | 7.88 | 2 620 250.57 | 309 931.65 | - | 2 790 504.42 | - | 22 253 529.94 | 11 443 988.66 | 51.43 |
| Sto. Domingo | 273 731.16 | 11 830 553.27 | 473.05 | - | - | 47 460.00 | 7.24 | 2 696 371.00 | 314 524.00 | - | 2 148 652.00 | 2 791 026.00 | 19 830 264.10 | 10 917 889.83 | 55.06 |
| Sucumbíos | 49 217.47 | 3 806 322.50 | 101.40 | - | - | - | 9.36 | 99 827.93 | - | - | 327 138.22 | 371 552.18 | 4 604 840.83 | 4 604 840.83 | 100.00 |
| Sur | 186 224.40 | 10 468 523.86 | 476.21 | - | 321.16 | 35 437.58 | 7.64 | 1 859 602.63 | 213 845.51 | - | 2 025 200.93 | - | 14 225 959.05 | 9 147 212.83 | 64.30 |
| Total general | 11 645 578.61 | 583 627 150.46 | 22 653.51 | 575.25 | 81 888.10 | 4 062 269.07 | 7.35 | 115 048 985.81 | 11 981 201.20 | 551 475.20 | 95 420 792.86 | 53 835 767.88 | 856 225 498.86 | 221 451 790.92 | 25.86 |

En estas transacciones se incluye la compra de energía a Autoproductoras que no registran operaciones en el CENACE.

En Otros se incluye: Reliquidaciones por saldos de energía, reconocimiento por combustibles, rentas de congestión y pagos por generación no convencional.

Las Distribuidoras no han podido cancelar todos los valores por compra de energía. La información indicada corresponde a los pagos efectuados.

TRANSACCIONES MENSUALES DE ENERGÍA COMPRADA POR LAS EMPRESAS ELÉCTRICAS DISTRIBUIDORAS EN EL MERCADO OCASIONAL Y PRECIOS MEDIOS DE COMPRA EN EL AÑO 2004

| Empresa | Mes | Energía Comprada (MWh) | Energía (USD) | Potencia a Remunerar (MW) | Valores por Potencia (USD) | Potencia Reactiva (MVAR) | Energía Reactiva (MVARh) | Potencia y Energía Reactiva (USD) | Inflexibilidades o Generación Obligada (USD) | Restricciones (USD) | Transmisión (USD) | Otros (USD) | Precio Medio de Compra (USD €/kWh) | Total Factura (USD) | Valor Pagado (USD) | Recaudación (%) |
|---------------------------|-----|------------------------|-----------------------|---------------------------|----------------------------|--------------------------|--------------------------|-----------------------------------|--|---------------------|----------------------|----------------------|------------------------------------|-----------------------|-----------------------|-----------------|
| Sto. Domingo | Ene | 10 781.00 | 549 703.00 | 43.60 | 248 492.00 | - | - | 1 628.00 | 9 149.00 | - | 192 217.00 | 218 483.00 | 11.31 | 1 219 672.00 | 824 619.10 | 67.61 |
| | Feb | 12 094.44 | 843 525.00 | 41.01 | 233 748.00 | - | - | 1 297.00 | 2 991.00 | - | 198 263.00 | 281 370.00 | 12.91 | 1 561 194.00 | 1 101 922.68 | 70.58 |
| | Mar | 8 910.20 | 419 081.00 | 41.84 | 238 471.00 | - | - | 4 962.00 | 15 489.00 | - | 201 711.00 | 186 276.00 | 11.96 | 1 065 990.00 | 851 222.10 | 79.85 |
| | Abr | 9 900.36 | 489 625.00 | 41.22 | 234 979.00 | - | - | 1 938.00 | 26 544.00 | - | 208 707.00 | 192 237.00 | 11.66 | 1 154 030.00 | 980 047.65 | 84.92 |
| | May | 5 230.32 | 195 741.00 | 38.86 | 221 496.00 | - | - | 4 098.00 | 42 720.00 | - | 199 869.00 | 112 853.00 | 14.85 | 776 777.00 | 670 572.47 | 86.33 |
| | Jun | 1 475.19 | 51 361.00 | 40.11 | 228 647.00 | - | - | 4 472.00 | 71 896.00 | - | 166 068.00 | 61 989.00 | 39.62 | 584 433.00 | 867 588.27 | 148.45 |
| | Jul | 4 173.07 | 149 061.00 | 38.86 | 221 476.00 | - | - | 5 968.00 | 38 987.00 | - | 165 942.00 | 141 616.00 | 17.33 | 723 050.00 | 864 716.93 | 119.59 |
| | Ago | 5 276.27 | 247 170.00 | 37.80 | 215 447.00 | - | - | 7 597.00 | 23 242.00 | - | 161 366.00 | 200 815.00 | 16.22 | 855 637.00 | 864 544.71 | 101.04 |
| | Sep | 6 950.17 | 520 972.00 | 36.34 | 207 145.00 | - | - | 2 931.00 | 39 000.00 | - | 162 643.00 | 277 323.00 | 17.41 | 1 210 014.00 | 877 978.97 | 72.56 |
| | Oct | 9 976.48 | 780 571.00 | 36.42 | 207 598.00 | - | - | 5 269.00 | 21 123.00 | - | 166 039.00 | 363 548.00 | 15.48 | 1 544 148.00 | 858 398.38 | 55.59 |
| | Nov | 11 050.85 | 910 277.00 | 38.07 | 217 015.00 | - | - | 3 741.00 | 7 799.00 | - | 161 539.00 | 415 357.00 | 15.53 | 1 715 728.00 | - | - |
| | Dic | 11 144.82 | 717 323.00 | 38.92 | 221 857.00 | - | - | 3 559.00 | 15 584.00 | - | 164 288.00 | 339 159.00 | 13.12 | 1 461 770.00 | - | - |
| Total Sto. Domingo | | 96 963.16 | 5 874 410.00 | 473.05 | 2 696 371.00 | - | - | 47 460.00 | 314 524.00 | - | 2 148 652.00 | 2 791 026.00 | 14.31 | 13 872 443.00 | 8 761 611.26 | 63.16 |
| Sur | Ene | 8 827.16 | 606 401.60 | 31.94 | 131 802.64 | - | - | 2 014.04 | 6 309.80 | - | 162 608.85 | - | 10.05 | 887 431.20 | 393 735.01 | 44.37 |
| | Feb | 10 265.10 | 963 197.80 | 31.34 | 123 955.71 | - | - | 1 537.40 | 2 042.41 | - | 163 816.37 | - | 12.23 | 1 255 495.96 | 586 111.28 | 46.68 |
| | Mar | 8 303.74 | 527 435.85 | 31.24 | 123 951.49 | - | 319.71 | 2 677.29 | 10 314.96 | - | 157 511.17 | - | 9.96 | 827 239.13 | 585 533.50 | 70.78 |
| | Abr | 9 761.45 | 636 934.23 | 38.63 | 158 205.55 | - | - | 1 564.61 | 17 708.82 | - | 155 908.18 | - | 9.94 | 970 321.39 | 624 852.06 | 64.40 |
| | May | 6 634.19 | 326 500.03 | 38.98 | 145 031.75 | - | - | 2 729.02 | 28 360.06 | - | 161 129.15 | - | 9.48 | 629 231.15 | 688 299.37 | 109.39 |
| | Jun | 3 884.86 | 118 094.11 | 38.65 | 152 495.14 | - | - | 2 255.74 | 47 860.55 | - | 146 240.50 | - | 11.82 | 459 384.05 | 468 579.60 | 102.00 |
| | Jul | 6 449.78 | 299 625.16 | 39.44 | 146 408.96 | - | - | 4 203.11 | 27 074.86 | - | 153 980.87 | - | 9.47 | 610 765.34 | 524 715.24 | 85.91 |
| | Ago | 6 414.44 | 430 396.23 | 39.79 | 144 509.29 | - | - | 4 427.23 | 16 196.16 | - | 170 418.03 | - | 11.26 | 722 474.90 | 572 519.70 | 79.24 |
| | Sep | 7 355.08 | 727 508.37 | 39.65 | 143 112.10 | - | - | 2 404.95 | 27 188.67 | - | 176 790.66 | - | 13.59 | 999 316.75 | 589 705.20 | 59.01 |
| | Oct | 9 150.21 | 977 954.69 | 39.66 | 142 799.17 | - | - | 5 151.55 | 14 520.95 | - | 188 426.73 | - | 13.86 | 1 268 233.27 | 655 876.26 | 51.72 |
| | Nov | 9 423.51 | 1 091 752.36 | 40.40 | 149 846.19 | - | - | 3 866.37 | 5 511.62 | - | 195 886.79 | - | 14.54 | 1 370 089.62 | 640 131.22 | 46.72 |
| | Dic | 9 211.18 | 837 089.58 | 40.86 | 151 132.53 | - | - | 2 585.24 | 10 756.64 | - | 192 483.62 | - | 12.53 | 1 153 969.31 | 575 824.29 | 49.90 |
| Total Sur | | 95 680.68 | 7 542 890.01 | 450.59 | 1 713 250.52 | - | 319.71 | 35 416.55 | 213 845.51 | - | 2 025 200.93 | - | 11.66 | 11 153 952.07 | 6 905 882.73 | 61.91 |
| Total general | | 5 233 467.13 | 375 156 799.92 | 21 412.65 | 113 303 316.12 | 575.25 | 81 886.65 | 4 062 248.04 | 11 981 201.20 | 551 475.20 | 95 093 654.64 | 53 464 184.16 | 12.33 | 645 329 329.22 | 144 814 935.90 | 22.44 |

En estas transacciones se incluye la compra de energía a Autoproductoras que no registran operaciones en el CENACE.

En Otros se incluye: Reliquidaciones por saldos de energía, reconocimiento por combustibles, rentas de congestión y pagos por generación no convencional.

Las Distribuidoras no han podido cancelar todos los valores por compra de energía. La información indicada corresponde a los pagos efectuados.

| TRANSACCIONES TOTALES DE ENERGÍA COMPRADA POR LAS EMPRESAS ELÉCTRICAS DISTRIBUIDORAS EN CONTRATOS, POR EMPRESA GENERADORA Y AUTOPRODUCTORA Y PRECIOS MEDIOS DE COMPRA EN EL AÑO 2004 | | | | | | | | | | |
|--|-------------------|------------------------|-----------------------|---------------------------|----------------------------|-------------------|-----------------------|------------------------------------|----------------------|-----------------|
| Empresa Compradora | Empresa Vendedora | Energía Comprada (MWh) | Energía (USD) | Potencia a Remunerar (MW) | Valores por Potencia (USD) | Otros (USD) | Total Factura (USD) | Precio Medio de Compra (USD €/kWh) | Valor Pagado (USD) | Recaudación (%) |
| Norte | Electroandina | 44.35 | 1 552.30 | - | - | - | 1 552.30 | 3.50 | 1 552.30 | 100.00 |
| | Electroguayas | 13 797.71 | 855 106.77 | - | - | - | 855 106.77 | 6.20 | 607 028.83 | 70.99 |
| | Hidroagoyán | 28 287.81 | 574 525.41 | 11.36 | 64 727.32 | - | 639 252.73 | 2.26 | 260 776.92 | 40.79 |
| | Hidrolmbabura | 214.04 | 7 491.23 | - | - | - | 7 491.23 | 3.50 | 7 491.23 | 100.00 |
| | Hidronación | 3 953.77 | 158 150.84 | - | - | - | 158 150.84 | 4.00 | 158 150.84 | 100.00 |
| | Hidropaute | 106 136.05 | 2 834 880.25 | 35.91 | - | - | 2 834 880.25 | 2.67 | 1 405 756.39 | 49.59 |
| | Molinos La Unión | 3 140.81 | 125 632.31 | - | - | - | 125 632.31 | 4.00 | 125 632.31 | 100.00 |
| | Termoesmeraldas | 11 439.78 | 618 906.81 | - | - | - | 618 906.81 | 5.41 | 463 401.07 | 74.87 |
| Termopichincha | 4 058.06 | 323 963.15 | - | - | - | 323 963.15 | 7.98 | 240 985.94 | 74.39 | |
| Total Norte | | 171 072.37 | 5 500 209.05 | 47.27 | 64 727.32 | - | 5 564 936.37 | 3.25 | 3 270 775.81 | 58.77 |
| Quito | EMAAP-Q | 88 871.84 | 4 141 427.74 | -9.62 | -54 822.60 | - | 3 734 178.66 | 4.20 | - | - |
| | Hidroagoyán | 219 633.12 | 4 460 748.74 | - | - | - | 4 460 748.74 | 2.03 | 2 163 998.22 | 48.51 |
| | Hidropaute | 1 426 442.73 | 43 230 908.66 | - | - | - | 43 230 908.66 | 3.03 | 16 503 528.85 | 38.18 |
| | I.M.Mejía | 3 701.45 | 130 406.28 | - | - | - | 130 406.28 | 3.52 | - | - |
| | La Interacional | 634.18 | 22 700.82 | - | - | - | 22 700.82 | 3.58 | - | - |
| | Noroccidente | 437.60 | 5 914.56 | - | - | - | 5 914.56 | 1.35 | - | - |
| | Termoesmeraldas | 39 154.34 | 2 034 412.77 | - | - | - | 2 034 412.77 | 5.20 | - | - |
| | Ecoluz | 23 486.64 | 5 659 740.02 | - | - | - | 5 659 740.02 | 24.10 | - | - |
| Sillunchi | 566.15 | 20 125.12 | - | - | - | 20 125.12 | 3.55 | - | - | |
| Total Quito | | 1 802 928.06 | 59 706 384.70 | -9.62 | -54 822.60 | - | 59 299 135.62 | 3.29 | 18 667 527.07 | 31.48 |
| Riobamba | Electroguayas | 6 361.67 | 401 731.78 | - | - | - | 401 731.78 | 6.31 | 358 913.85 | 89.34 |
| | Hidroagoyán | 14 304.16 | 285 236.98 | 5.57 | 29 176.33 | 31.54 | 314 444.85 | 2.20 | 290 542.99 | 92.40 |
| | Hidropaute | 52 546.83 | 1 404 270.24 | 17.60 | 100 318.99 | - | 1 504 589.23 | 2.86 | 1 385 821.47 | 92.11 |
| | Termoesmeraldas | 5 532.51 | 299 530.40 | - | - | - | 299 530.40 | 5.41 | 266 366.67 | 88.93 |
| | Termopichincha | 1 888.32 | 150 907.63 | - | - | - | 150 907.63 | 7.99 | 133 126.00 | 88.22 |
| Total Riobamba | | 80 633.49 | 2 541 677.03 | 23.17 | 129 495.32 | 31.54 | 2 671 203.89 | 3.31 | 2 434 770.98 | 91.15 |
| Sta. Elena | Electroguayas | 12 387.82 | 767 053.86 | 17.57 | - | - | 767 053.86 | 6.19 | 59 234.57 | 7.72 |
| | Hidroagoyán | 23 422.92 | 475 719.28 | 10.68 | - | - | 475 719.28 | 2.03 | 91 901.38 | 19.32 |
| | Hidronación | 16 096.42 | 643 856.80 | - | - | - | 643 856.80 | 4.00 | 40 685.52 | 6.32 |
| | Hidropaute | 84 537.69 | 2 275 052.80 | 33.77 | - | - | 2 275 052.80 | 2.69 | 543 988.49 | 23.91 |
| | Termoesmeraldas | 10 582.97 | 581 153.01 | 9.74 | - | - | 581 153.01 | 5.49 | 69 239.73 | 11.91 |
| | Termopichincha | 3 812.61 | 311 035.65 | 6.27 | - | - | 311 035.65 | 8.16 | 29 991.90 | 9.64 |
| Total Sta. Elena | | 150 840.44 | 5 053 871.40 | 78.04 | - | - | 5 053 871.40 | 3.35 | 835 041.59 | 16.52 |
| Sto. Domingo | Electroguayas | 12 051.67 | 758 071.39 | - | - | - | 758 071.39 | 6.29 | 256 001.57 | 33.77 |
| | Hidroagoyán | 21 771.03 | 455 719.06 | - | - | - | 455 719.06 | 2.09 | 195 285.35 | 42.85 |
| | Hidropaute | 129 407.76 | 3 911 389.51 | - | - | - | 3 911 389.51 | 3.02 | 1 275 421.21 | 32.61 |
| | Termoesmeraldas | 9 969.92 | 544 674.02 | - | - | - | 544 674.02 | 5.46 | 308 432.79 | 56.63 |
| | Termopichincha | 3 567.62 | 286 289.29 | - | - | - | 287 967.12 | 8.07 | 121 137.65 | 42.07 |
| Total Sto. Domingo | | 176 768.00 | 5 956 143.27 | - | - | - | 5 957 821.10 | 3.37 | 2 156 278.57 | 36.19 |
| Sucumbios | Repsol YPF | 3 063.79 | 237 137.31 | - | - | - | 237 137.31 | 7.74 | 237 137.31 | 100.00 |
| | Ambato | 46 153.68 | 3 569 185.19 | 101.40 | 99 827.93 | 371 552.18 | 4 367 703.52 | 9.46 | 4 367 703.52 | 100.00 |
| Total Sucumbios | | 49 217.47 | 3 806 322.50 | 101.40 | 99 827.93 | 371 552.18 | 4 604 840.83 | 9.36 | 4 604 840.83 | 100.00 |
| Sur | Electroguayas | 8 019.23 | 504 936.67 | - | - | - | 504 936.67 | 6.30 | 482 951.08 | 95.65 |
| | Hidroagoyán | 15 517.10 | 315 152.35 | 6.14 | 35 006.43 | - | 350 158.78 | 2.26 | 208 218.01 | 59.46 |
| | Hidropaute | 57 923.50 | 1 547 465.38 | 19.43 | 110 724.83 | - | 1 658 190.21 | 2.86 | 1 020 613.08 | 61.55 |
| | Termoesmeraldas | 6 685.38 | 364 804.10 | - | - | - | 364 804.10 | 5.46 | 341 106.63 | 93.50 |
| | Termopichincha | 2 389.46 | 192 506.09 | - | - | - | 192 506.09 | 8.06 | 187 030.16 | 97.16 |
| | Electronorte S.A. | 9.04 | 769.26 | 0.05 | 620.85 | - | 1 411.14 | 15.61 | 1 411.14 | 100.00 |
| Total Sur | | 90 543.72 | 2 925 633.84 | 25.62 | 146 352.11 | - | 3 072 006.98 | 3.39 | 2 241 330.10 | 72.96 |
| Total general | | 6 412 111.48 | 208 470 350.55 | 1 240.86 | 1 745 669.69 | 371 583.72 | 210 896 169.64 | 3.29 | 76 636 855.02 | 36.34 |

La E.E.Quito realiza reliquidaciones de potencia del año 2003 con la EMAAP-Q

| TRANSACCIONES MENSUALES DE ENERGÍA COMPRADA POR LAS EMPRESAS ELÉCTRICAS DISTRIBUIDORAS EN CONTRATOS, POR EMPRESA GENERADORA Y AUTOPRODUCTORA Y PRECIOS MEDIOS EN EL AÑO 2004 | | | | | | | | | | | | |
|--|-----------------------------|---------------|------------------------|---------------------|---------------------------|----------------------------|------------------------------------|-------------|---------------------|---------------------|-----------------|--------|
| Empresa Compradora | Empresa Vendedora | Mes | Energía Comprada (MWh) | Energía (USD) | Potencia a Remunerar (MW) | Valores por Potencia (USD) | Precio Medio de Compra (USD €/kWh) | Otros (USD) | Total Factura (USD) | Valor Pagado (USD) | Recaudación (%) | |
| Ambato | Electroguayas | Ene | 3 039.76 | 192 169.47 | - | - | 6.32 | - | 192 169.47 | 192 169.47 | 100.00 | |
| | | Feb | 2 434.74 | 145 070.47 | - | - | 5.96 | - | 145 070.47 | 145 070.47 | 100.00 | |
| | | Mar | 1 112.12 | 68 942.65 | - | - | 6.20 | - | 68 942.65 | 68 942.65 | 100.00 | |
| | | Abr | 446.86 | 26 718.55 | - | - | 5.98 | - | 26 718.55 | 26 718.55 | 100.00 | |
| | | May | 876.48 | 52 526.06 | - | - | 5.99 | - | 52 526.06 | 52 526.06 | 100.00 | |
| | | Jun | 299.61 | 19 950.05 | - | - | 6.66 | - | 19 950.05 | 19 950.05 | 100.00 | |
| | | Jul | 463.43 | 29 420.56 | - | - | 6.35 | - | 29 420.56 | 29 420.56 | 100.00 | |
| | | Ago | 802.06 | 49 248.57 | - | - | 6.14 | - | 49 248.57 | 1 979.55 | 4.02 | |
| | | Sep | 1 250.75 | - | - | - | 6.20 | - | 77 514.00 | - | - | |
| | | Oct | 1 593.63 | 101 383.79 | - | - | 6.36 | - | 101 383.79 | - | - | |
| | | Nov | 1 783.20 | 113 557.80 | - | - | 6.37 | - | 113 557.80 | - | - | |
| | | Dic | 1 975.46 | 122 505.84 | - | - | 6.20 | - | 122 505.84 | - | - | |
| | Total Electroguayas | | 16 078.10 | 921 493.81 | - | - | 6.21 | - | 999 007.81 | 536 777.36 | 53.73 | |
| | Hidroagoyán | Ene | 2 299.98 | 46 712.63 | 2.98 | 4 401.08 | 2.22 | - | 51 113.71 | 63 051.60 | 123.36 | |
| | | Feb | 1 760.04 | 35 746.49 | 3.08 | 17 550.24 | 3.03 | - | 53 296.73 | 53 296.73 | 100.00 | |
| | | Mar | 2 639.39 | 53 606.01 | 3.18 | 18 128.68 | 2.72 | - | 71 734.69 | 71 734.69 | 100.00 | |
| | | Abr | 2 070.43 | 42 050.40 | 3.15 | 17 973.30 | 2.90 | - | 60 023.70 | 60 023.70 | 100.00 | |
| | | May | 3 037.75 | 61 696.79 | - | - | 2.03 | - | 61 696.79 | 61 696.79 | 100.00 | |
| | | Jun | 2 686.28 | 54 558.41 | - | - | 2.03 | - | 54 558.41 | 54 558.41 | 100.00 | |
| | | Jul | 3 285.20 | 66 722.40 | - | - | 2.03 | - | 66 722.40 | 13 629.62 | 20.43 | |
| | | Ago | 3 546.96 | 72 038.67 | - | - | 2.03 | - | 72 038.67 | 13 629.62 | 18.92 | |
| | | Sep | 2 394.91 | - | - | - | 2.03 | - | 48 640.57 | - | - | |
| | | Oct | 2 750.95 | 55 871.81 | - | - | 2.03 | - | 55 871.81 | - | - | |
| | | Nov | 2 666.65 | 54 159.60 | - | - | 2.03 | - | 54 159.60 | - | - | |
| | | Dic | 2 814.76 | 57 167.78 | - | - | 2.03 | - | 57 167.78 | - | - | |
| | Total Hidroagoyán | | 31 953.30 | 600 330.99 | 12.39 | 58 053.30 | 2.21 | - | 707 024.86 | 391 621.16 | 55.39 | |
| | Hidropaute | Ene | 5 142.24 | 165 425.77 | 9.97 | - | 3.22 | - | 165 425.77 | 165 425.77 | 100.00 | |
| | | Feb | 1 818.46 | 58 499.73 | 9.82 | - | 3.22 | - | 58 499.73 | 58 499.73 | 100.00 | |
| | | Mar | 9 146.60 | 294 246.28 | 9.69 | - | 3.22 | - | 294 246.28 | 294 246.28 | 100.00 | |
| | | Abr | 6 466.14 | 208 015.60 | 9.71 | - | 4.07 | - | 263 348.34 | 220 655.56 | 83.79 | |
| | | May | 13 306.76 | 337 991.77 | - | - | 2.54 | - | 337 991.77 | 337 991.77 | 100.00 | |
| | | Jun | 19 221.52 | 488 226.65 | - | - | 2.54 | - | 488 226.65 | 488 226.65 | 100.00 | |
| | | Jul | 14 414.39 | 366 125.61 | - | - | 2.54 | - | 366 125.61 | 67 060.14 | 18.32 | |
| | | Ago | 13 457.21 | 341 813.11 | - | - | 2.54 | - | 341 813.11 | 67 060.14 | 19.62 | |
| | | Sep | 11 325.24 | 287 661.00 | - | - | 2.54 | - | 287 661.00 | - | - | |
| | | Oct | 8 583.17 | 218 012.61 | - | - | 2.54 | - | 218 012.61 | - | - | |
| | | Nov | 7 645.87 | 194 205.19 | - | - | 2.54 | - | 194 205.19 | - | - | |
| | | Dic | 9 874.19 | 250 804.40 | - | - | 2.54 | - | 250 804.40 | - | - | |
| | Total Hidropaute | | 120 401.79 | 3 211 027.72 | 39.19 | - | 2.71 | - | 3 266 360.46 | 1 699 166.04 | 52.02 | |
| | Termoesmeraldas | Ene | 1 330.40 | 80 818.94 | - | - | 6.07 | - | 80 818.94 | 80 818.94 | 100.00 | |
| | | Feb | 1 195.37 | 68 579.91 | - | - | 5.74 | - | 68 579.91 | 68 579.91 | 100.00 | |
| | | Mar | 1 038.41 | 61 286.24 | - | - | 5.90 | - | 61 286.24 | 61 286.24 | 100.00 | |
| | | Abr | 1 077.42 | 62 010.64 | - | - | 5.76 | - | 62 010.64 | 62 010.64 | 100.00 | |
| | | May | 976.57 | 46 696.46 | - | - | 4.78 | - | 46 696.46 | 46 696.46 | 100.00 | |
| | | Jun | 871.23 | 42 785.82 | - | - | 4.91 | - | 42 785.82 | 42 785.82 | 100.00 | |
| | | Jul | 581.55 | 28 441.63 | - | - | 4.89 | - | 28 441.63 | 28 441.63 | 100.00 | |
| | | Ago | 500.11 | 25 078.79 | - | - | 5.01 | - | 25 078.79 | 5 478.10 | 21.84 | |
| | | Sep | 1 315.32 | - | - | - | 5.18 | - | 68 104.48 | - | - | |
| | | Oct | 1 502.77 | 78 356.39 | - | - | 5.21 | - | 78 356.39 | - | - | |
| | | Nov | 1 652.95 | 93 014.97 | - | - | 5.63 | - | 93 014.97 | - | - | |
| | | Dic | 1 596.38 | 86 582.28 | - | - | 5.42 | - | 86 582.28 | - | - | |
| | Total | | 13 638.47 | 673 652.07 | - | - | 5.44 | - | 741 747.31 | 396 088.50 | 53.40 | |
| | Termopichincha | Ene | 618.56 | 49 890.87 | - | - | 8.07 | - | 49 890.87 | 49 890.87 | 100.00 | |
| | | Feb | 501.88 | 42 376.63 | - | - | 8.44 | - | 42 376.63 | 42 376.63 | 100.00 | |
| | | Mar | 518.83 | 49 421.05 | - | - | 9.53 | - | 49 421.05 | 46 881.42 | 94.86 | |
| | | Abr | 281.18 | 22 297.75 | - | - | 7.93 | - | 22 297.75 | 22 297.75 | 100.00 | |
| | | May | 368.27 | 26 783.03 | - | - | 7.27 | - | 26 783.03 | 26 783.03 | 100.00 | |
| | | Jun | 36.49 | 2 664.51 | - | - | 7.30 | - | 2 664.51 | 2 664.51 | 100.00 | |
| | | Jul | 220.99 | 16 174.55 | - | - | 7.32 | - | 16 174.55 | 16 174.55 | 100.00 | |
| | | Ago | 270.40 | 20 142.83 | - | - | 7.45 | - | 20 142.83 | 4 491.16 | 22.30 | |
| | | Sep | 392.86 | - | - | - | 7.62 | - | 29 933.89 | - | - | |
| | | Oct | 515.22 | 39 589.41 | - | - | 7.68 | - | 39 589.41 | - | - | |
| | | Nov | 592.59 | 48 417.16 | - | - | 8.17 | - | 48 417.16 | - | - | |
| | | Dic | 499.93 | 39 738.73 | - | - | 7.95 | - | 39 738.73 | - | - | |
| | Total Termopichincha | | 4 817.20 | 357 496.52 | - | - | 8.04 | - | 387 430.41 | 211 559.92 | 54.61 | |
| | Total Ambato | | 186 888.86 | 5 764 001.11 | 51.58 | 58 053.30 | 3.26 | - | 6 101 570.86 | 3 235 212.98 | 53.02 | |
| | Azogues | Electroguayas | Ene | 430.78 | 27 233.16 | - | - | 6.32 | - | 27 233.16 | - | - |
| | | | Feb | 345.04 | 20 558.56 | - | - | 5.96 | - | 20 558.56 | 41 873.51 | 203.68 |
| | | | Mar | 157.60 | 9 770.16 | - | - | 6.20 | - | 9 770.16 | 78 487.56 | 803.34 |
| | | | Abr | 63.33 | 3 786.40 | - | - | 5.98 | - | 3 786.40 | 25 060.67 | 661.86 |
| | | | May | 139.26 | 8 341.50 | - | - | 5.99 | - | 8 341.50 | 25 425.43 | 304.81 |
| | | | Jun | 37.56 | 2 500.72 | - | - | 6.66 | - | 2 500.72 | 8 345.44 | 333.72 |
| | | | Jul | 60.26 | 3 825.28 | - | - | 6.35 | - | 3 825.28 | 2 500.72 | 65.37 |
| | | | Ago | 105.64 | 6 486.38 | - | - | 6.14 | - | 6 486.38 | 3 825.28 | 58.97 |
| | | | Sep | 227.11 | 14 075.06 | - | - | 6.20 | - | 14 075.06 | 6 486.38 | 46.08 |
| | | | Oct | 312.24 | 19 864.32 | - | - | 6.36 | - | 19 864.32 | 14 075.06 | 70.86 |
| | | | Nov | 150.97 | 10 994.02 | - | - | 7.28 | - | 10 994.02 | 19 864.32 | 180.68 |
| | | | Dic | 351.98 | 21 827.37 | - | - | 6.20 | - | 21 827.37 | 10 884.08 | 49.86 |
| | Total Electroguayas | | 2 381.76 | 149 262.93 | - | - | 6.27 | - | 149 262.93 | 236 828.45 | 158.67 | |

| TRANSACCIONES MENSUALES DE ENERGÍA COMPRADA POR LAS EMPRESAS ELÉCTRICAS DISTRIBUIDORAS EN CONTRATOS, POR EMPRESA GENERADORA Y AUTOPRODUCTORA Y PRECIOS MEDIOS EN EL AÑO 2004 | | | | | | | | | | | | |
|--|-----------------------------|------------------|------------------------|---------------|---------------------------|----------------------------|------------------------------------|---------------------|---------------------|--------------------|-----------------|-------|
| Empresa Compradora | Empresa Vendedora | Mes | Energía Comprada (MWh) | Energía (USD) | Potencia a Remunerar (MW) | Valores por Potencia (USD) | Precio Medio de Compra (USD €/kWh) | Otros (USD) | Total Factura (USD) | Valor Pagado (USD) | Recaudación (%) | |
| Azogues | Hidroagoyán | Ene | 4 322.28 | 100 047.90 | 6.45 | 36 765.00 | 3.17 | - | 136 812.90 | 78 910.65 | 57.68 | |
| | | Feb | 3 908.02 | 90 731.08 | 6.45 | 36 765.00 | 3.26 | - | 127 496.08 | 90 334.00 | 70.85 | |
| | | Mar | 4 666.25 | 126 961.94 | - | - | 2.72 | - | 126 961.94 | 17 767.82 | 13.99 | |
| | | Abr | 4 594.47 | 124 035.75 | - | - | 2.70 | - | 124 035.75 | 130 366.15 | 105.10 | |
| | | May | 5 082.32 | 136 804.72 | - | - | 2.69 | - | 136 804.72 | 117 161.79 | 85.64 | |
| | | Jun | 3 955.14 | 106 995.77 | - | - | 2.71 | - | 106 995.77 | 136 804.72 | 127.86 | |
| | | Jul | 5 034.06 | 135 869.00 | - | - | 2.70 | - | 135 869.00 | 106 995.77 | 78.75 | |
| | | Ago | 4 921.86 | 133 002.06 | - | - | 2.70 | - | 133 002.06 | 135 869.00 | 102.16 | |
| | | Sep | 4 827.28 | 130 584.55 | - | - | 2.71 | - | 130 584.55 | 133 002.06 | 101.85 | |
| | | Oct | 5 018.74 | 134 881.38 | - | - | 2.69 | - | 134 881.38 | 7 378.15 | 5.47 | |
| | | Nov | 4 490.87 | 122 442.88 | - | - | 2.73 | - | 122 442.88 | 134 881.38 | 110.16 | |
| | | Dic | 4 490.39 | 120 387.46 | - | - | 2.68 | - | 120 387.46 | 312 339.70 | 259.45 | |
| | Total Hidroagoyán | 55 311.67 | 1 462 744.49 | 12.90 | 73 530.00 | 2.78 | - | 1 536 274.49 | 1 401 811.19 | 91.25 | | |
| | Hidropaute | Ene | 1 001.88 | 32 230.47 | - | - | 3.22 | - | 32 230.47 | - | - | |
| | | Feb | 339.03 | 10 906.48 | - | - | 3.22 | - | 10 906.48 | 32 413.56 | 297.20 | |
| | | Mar | 821.73 | 26 435.10 | - | - | 3.22 | - | 26 435.10 | 48 017.98 | 181.64 | |
| | | Abr | 1 099.39 | 35 367.44 | - | - | 3.22 | - | 35 367.44 | 33 160.27 | 93.76 | |
| | | May | 1 820.25 | 46 234.28 | - | - | 2.54 | - | 46 234.28 | 46 139.71 | 99.80 | |
| | | Jun | 2 489.79 | 63 240.65 | - | - | 2.54 | - | 63 240.65 | 46 234.28 | 73.11 | |
| | | Jul | 1 780.37 | 45 221.45 | - | - | 2.54 | - | 45 221.45 | 63 240.65 | 139.85 | |
| | | Ago | 1 254.15 | 31 855.41 | - | - | 2.54 | - | 31 855.41 | 45 221.45 | 141.96 | |
| | | Sep | 1 632.43 | 41 463.66 | - | - | 2.54 | - | 41 463.66 | 31 855.41 | 76.83 | |
| | | Oct | 1 347.70 | 34 231.49 | - | - | 2.54 | - | 34 231.49 | 41 463.66 | 121.13 | |
| | | Nov | 486.46 | 12 356.15 | - | - | 2.54 | - | 12 356.15 | 34 231.49 | 277.04 | |
| | | Dic | 1 544.98 | 39 242.56 | - | - | 2.54 | - | 39 242.56 | 12 356.15 | 31.17 | |
| | Total Hidropaute | 15 618.16 | 418 785.14 | - | - | 2.68 | - | 418 785.14 | 434 211.05 | 103.68 | | |
| | Termoesmeraldas | Ene | 229.05 | 13 916.77 | - | - | 6.08 | - | 13 916.77 | - | - | |
| | | Feb | 208.66 | 11 970.97 | - | - | 5.74 | - | 11 970.97 | 18 787.99 | 156.95 | |
| | | Mar | 170.00 | 10 134.46 | - | - | 5.96 | - | 10 134.46 | 51 472.06 | 507.89 | |
| | | Abr | 149.01 | 8 577.50 | - | - | 5.76 | - | 8 577.50 | 11 667.55 | 136.03 | |
| | | May | 152.70 | 7 301.75 | - | - | 4.78 | - | 7 301.75 | 17 465.32 | 239.19 | |
| | | Jun | 109.11 | 5 375.15 | - | - | 4.93 | - | 5 375.15 | 7 301.75 | 135.84 | |
| | | Jul | 79.65 | 3 895.48 | - | - | 4.89 | - | 3 895.48 | 5 354.42 | 137.45 | |
| | | Ago | 65.75 | 3 296.89 | - | - | 5.01 | - | 3 296.89 | - | - | |
| | | Sep | 234.61 | 12 147.56 | - | - | 5.18 | - | 12 147.56 | 3 296.89 | 27.14 | |
| | | Oct | 291.61 | 15 204.72 | - | - | 5.21 | - | 15 204.72 | 12 147.56 | 79.89 | |
| | | Nov | 50.14 | 4 096.70 | - | - | 8.17 | - | 4 096.70 | 15 204.72 | 371.15 | |
| | | Dic | 279.83 | 15 176.83 | - | - | 5.42 | - | 15 176.83 | 7 795.08 | 51.36 | |
| | Total | 2 020.11 | 111 094.78 | - | - | 5.50 | - | 111 094.78 | 150 493.34 | 135.46 | | |
| | Termopichincha | Ene | 105.24 | 8 488.36 | - | - | 8.07 | - | 8 488.36 | - | - | |
| | | Feb | 86.57 | 7 309.95 | - | - | 8.44 | - | 7 309.95 | 6 450.80 | 88.25 | |
| | | Mar | 83.94 | 7 995.35 | - | - | 9.53 | - | 7 995.35 | 26 396.67 | 330.15 | |
| | | Abr | 38.43 | 3 047.45 | - | - | 7.93 | - | 3 047.45 | 9 367.10 | 307.38 | |
| | | May | 60.43 | 4 394.62 | - | - | 7.27 | - | 4 394.62 | 7 619.19 | 173.38 | |
| | | Jun | 4.23 | 308.87 | - | - | 7.30 | - | 308.87 | 4 394.63 | 1 422.81 | |
| | | Jul | 29.81 | 2 182.17 | - | - | 7.32 | - | 2 182.17 | 245.14 | 11.23 | |
| | | Ago | 39.19 | 2 919.52 | - | - | 7.45 | - | 2 919.52 | 2 182.17 | 74.74 | |
| | | Sep | 72.32 | 5 510.70 | - | - | 7.62 | - | 5 510.70 | 2 919.52 | 52.98 | |
| | | Oct | 102.30 | 7 860.75 | - | - | 7.68 | - | 7 860.75 | 5 510.70 | 70.10 | |
| | | Nov | 139.92 | 7 873.82 | - | - | 5.63 | - | 7 873.82 | 7 860.75 | 99.83 | |
| | | Dic | 87.17 | 6 929.07 | - | - | 7.95 | - | 6 929.07 | 4 055.74 | 58.53 | |
| | Total Termopichincha | 849.56 | 64 820.63 | - | - | 7.63 | - | 64 820.63 | 77 002.41 | 118.79 | | |
| | Total Azogues | 76 181.26 | 2 206 707.97 | 12.90 | 73 530.00 | 2.99 | - | 2 280 237.97 | 2 300 346.44 | 100.88 | | |
| | Bolívar | Electroguayas | Ene | 433.47 | 27 403.31 | - | - | 6.32 | - | 27 403.31 | - | - |
| | | | Feb | 347.19 | 20 687.01 | - | - | 5.96 | - | 20 687.01 | 3 477.22 | 16.81 |
| | | | Mar | 158.59 | 9 831.21 | - | - | 6.20 | - | 9 831.21 | 9 732.90 | 99.00 |
| | | | Abr | 63.72 | 3 810.06 | - | - | 5.98 | - | 3 810.06 | 3 771.96 | 99.00 |
| | | | May | 117.05 | 7 014.34 | - | - | 5.99 | - | 7 014.34 | 6 944.20 | 99.00 |
| | | | Jun | 38.94 | 2 593.03 | - | - | 6.66 | - | 2 593.03 | 2 567.10 | 99.00 |
| | | | Jul | 59.05 | 3 748.65 | - | - | 6.35 | - | 3 748.65 | 2 868.82 | 76.53 |
| | | | Ago | 101.65 | 6 241.47 | - | - | 6.14 | - | 6 241.47 | 6 179.06 | 99.00 |
| | | | Sep | 159.33 | 9 874.50 | - | - | 6.20 | - | 9 874.50 | - | - |
| | | | Oct | 198.43 | 12 623.95 | - | - | 6.36 | - | 12 623.95 | 2 563.79 | 20.31 |
| | | | Nov | 204.83 | 14 915.91 | - | - | 7.28 | - | 14 915.91 | - | - |
| | | | Dic | 238.98 | 14 820.17 | - | - | 6.20 | - | 14 820.17 | 2 615.13 | 17.65 |
| | Total Electroguayas | 2 121.23 | 133 563.61 | - | - | 6.30 | - | 133 563.61 | 40 720.18 | 30.49 | | |
| | Hidroagoyán | Ene | 316.35 | 6 425.18 | 0.40 | 2 274.70 | 2.75 | - | 8 699.88 | - | - | |
| | | Feb | 240.70 | 414.00 | 0.41 | 2 359.80 | 1.15 | - | 2 773.80 | - | - | |
| | | Mar | 350.56 | 7 119.96 | 0.42 | 2 373.37 | 2.71 | - | 9 493.33 | - | - | |
| | | Abr | 281.78 | 5 722.93 | 0.41 | 2 364.53 | 2.87 | - | 8 087.46 | 563.73 | 6.97 | |
| | | May | 398.94 | 8 102.43 | - | - | 2.03 | - | 8 102.43 | 6 489.07 | 80.09 | |
| | | Jun | 350.13 | 7 111.22 | - | - | 2.03 | - | 7 111.22 | 4 168.99 | 58.63 | |
| | | Jul | 421.47 | 8 559.99 | - | - | 2.03 | - | 8 559.99 | - | - | |
| | | Ago | 449.04 | 9 119.93 | - | - | 2.03 | - | 9 119.93 | 1 270.91 | 13.94 | |
| | | Sep | 312.84 | 6 353.75 | - | - | 2.03 | - | 6 353.75 | - | - | |
| | | Oct | 346.45 | 6 425.18 | - | - | 1.85 | - | 6 425.18 | - | - | |
| | | Nov | 314.90 | 6 395.55 | - | - | 2.03 | - | 6 395.55 | - | - | |
| | | Dic | 347.20 | 7 051.57 | - | - | 2.03 | - | 7 051.57 | 2 325.25 | 32.97 | |
| | Total Hidroagoyán | 4 130.34 | 78 801.69 | 1.64 | 9 372.40 | 2.13 | - | 88 174.09 | 14 817.95 | 16.81 | | |

| TRANSACCIONES MENSUALES DE ENERGÍA COMPRADA POR LAS EMPRESAS ELÉCTRICAS DISTRIBUIDORAS EN CONTRATOS, POR EMPRESA GENERADORA Y AUTOPRODUCTORA Y PRECIOS MEDIOS EN EL AÑO 2004 | | | | | | | | | | | | |
|--|-----------------------------|----------------------|------------------------|---------------|---------------------------|----------------------------|------------------------------------|---------------------|---------------------|--------------------|-----------------|---|
| Empresa Compradora | Empresa Vendedora | Mes | Energía Comprada (MWh) | Energía (USD) | Potencia a Remunerar (MW) | Valores por Potencia (USD) | Precio Medio de Compra (USD €/kWh) | Otros (USD) | Total Factura (USD) | Valor Pagado (USD) | Recaudación (%) | |
| Bolívar | Hidropaute | Ene | 702.74 | 22 607.10 | - | - | 3.22 | - | 22 607.10 | - | - | |
| | | Feb | 252.03 | 8 107.87 | - | - | 3.22 | - | 8 107.87 | - | - | |
| | | Mar | 1 196.42 | 38 488.82 | 1.27 | 7 232.94 | 3.82 | - | 45 721.76 | - | - | |
| | | Abr | 846.36 | 27 227.26 | 1.28 | 7 279.53 | 4.08 | - | 34 506.79 | 1 521.36 | 4.41 | |
| | | May | 1 711.65 | 43 476.01 | - | - | 2.54 | - | 43 476.01 | 31 511.94 | 72.48 | |
| | | Jun | 2 452.13 | 62 284.02 | - | - | 2.54 | - | 62 284.02 | 30 587.00 | 49.11 | |
| | | Jul | 1 810.40 | 45 984.22 | - | - | 2.54 | - | 45 984.22 | - | - | |
| | | Ago | 1 689.86 | 42 922.46 | - | - | 2.54 | - | 42 922.46 | - | - | |
| | | Sep | 1 447.32 | 36 762.02 | - | - | 2.54 | - | 36 762.02 | - | - | |
| | | Oct | 1 071.13 | 22 607.10 | - | - | 2.11 | - | 22 607.10 | - | - | |
| | | Nov | 879.81 | 22 347.09 | - | - | 2.54 | - | 22 347.09 | - | - | |
| | | Dic | 1 169.94 | 29 716.57 | - | - | 2.54 | - | 29 716.57 | - | - | |
| | Total Hidropaute | 15 229.80 | 402 530.54 | 2.55 | 14 512.47 | 2.74 | - | 417 043.01 | 63 620.30 | 15.26 | | |
| | Termoesmeraldas | Ene | 187.20 | 11 371.84 | - | - | 6.07 | - | 11 371.84 | - | - | |
| | | Feb | 163.69 | 9 391.24 | - | - | 5.74 | - | 9 391.24 | 1 298.53 | 13.83 | |
| | | Mar | 137.95 | 8 141.45 | - | - | 5.90 | - | 8 141.45 | 8 060.04 | 99.00 | |
| | | Abr | 140.93 | 8 111.24 | - | - | 5.76 | - | 8 111.24 | 8 030.13 | 99.00 | |
| | | May | 128.15 | 6 127.75 | - | - | 4.78 | - | 6 127.75 | 6 066.47 | 99.00 | |
| | | Jun | 113.76 | 5 604.12 | - | - | 4.93 | - | 5 604.12 | - | - | |
| | | Jul | 74.35 | 3 636.09 | - | - | 4.89 | - | 3 636.09 | - | - | |
| | | Ago | 64.07 | 3 212.65 | - | - | 5.01 | - | 3 212.65 | - | - | |
| | | Sep | 167.69 | 8 682.38 | - | - | 5.18 | - | 8 682.38 | - | - | |
| | | Oct | 188.14 | 11 371.84 | - | - | 6.04 | - | 11 371.84 | - | - | |
| | | Nov | 189.88 | 10 685.03 | - | - | 5.63 | - | 10 685.03 | - | - | |
| | | Dic | 191.63 | 10 393.11 | - | - | 5.42 | - | 10 393.11 | - | - | |
| | Total | 1 747.42 | 96 728.74 | - | - | 5.54 | - | 96 728.74 | 23 455.17 | 24.25 | | |
| | Termopichincha | Ene | - | - | - | - | - | - | - | - | - | |
| | | Feb | 64.59 | 5 453.73 | - | - | 8.44 | - | 5 453.73 | 131.39 | 2.41 | |
| | | Mar | 64.77 | 6 170.10 | - | - | 9.53 | - | 6 170.10 | 1 580.70 | 25.62 | |
| | | Abr | 34.57 | 2 741.09 | - | - | 7.93 | - | 2 741.09 | 816.45 | 29.79 | |
| | | May | 47.75 | 3 472.79 | - | - | 7.27 | - | 3 472.79 | 2 190.87 | 63.09 | |
| | | Jun | 5.29 | 386.22 | - | - | 7.30 | - | 386.22 | 296.17 | 76.68 | |
| | | Jul | 28.62 | 2 094.38 | - | - | 7.32 | - | 2 094.38 | - | - | |
| | | Ago | 34.86 | 2 598.82 | - | - | 7.46 | - | 2 598.82 | - | - | |
| | | Sep | 49.58 | 3 777.41 | - | - | 7.62 | - | 3 777.41 | - | - | |
| | | Oct | 64.76 | 6 906.64 | - | - | 10.66 | - | 6 906.64 | - | - | |
| | | Nov | 68.27 | 5 577.72 | - | - | 8.17 | - | 5 577.72 | - | - | |
| | | Dic | 60.53 | 4 811.02 | - | - | 7.95 | - | 4 811.02 | - | - | |
| | Total Termopichincha | 523.58 | 43 989.92 | - | - | 8.40 | - | 43 989.92 | 5 015.58 | 11.40 | | |
| | Total Bolívar | 23 752.37 | 755 614.50 | 4.19 | 23 884.87 | 3.28 | - | 779 499.37 | 147 629.18 | 18.94 | | |
| | CATEG-D | Electroguayas | Jun | 2 482.72 | 165 317.54 | - | - | 6.66 | - | 165 317.54 | - | - |
| | | | Jul | 3 726.03 | 236 542.82 | - | - | 6.35 | - | 236 542.82 | - | - |
| | | | Ago | 6 535.45 | 401 295.17 | - | - | 6.14 | - | 401 295.17 | - | - |
| | | | Sep | 10 144.58 | 628 698.21 | - | - | 6.20 | - | 628 698.21 | - | - |
| | | | Oct | 12 558.24 | 798 932.66 | - | - | 6.36 | - | 798 932.66 | - | - |
| | | | Nov | 12 985.98 | 945 645.36 | - | - | 7.28 | - | 945 645.36 | - | - |
| | | Dic | 15 927.63 | 987 734.60 | - | - | 6.20 | - | 987 734.60 | - | - | |
| Total Electroguayas | | 64 360.62 | 4 164 166.36 | - | - | 6.47 | - | 4 164 166.36 | - | - | | |
| Hidroagoyán | | Ene | 21 318.48 | 432 978.27 | 28.00 | - | 2.03 | - | 432 978.27 | - | - | |
| | | Feb | 15 819.91 | 321 302.45 | 27.97 | - | 2.03 | - | 321 302.45 | - | - | |
| | | Mar | 25 378.76 | 515 442.61 | 30.61 | - | 2.03 | - | 515 442.61 | - | - | |
| | | Abr | 19 421.93 | 394 459.30 | 30.00 | - | 2.03 | - | 394 459.30 | - | - | |
| | | May | 23 609.72 | 479 513.45 | 29.59 | - | 2.03 | - | 479 513.45 | - | - | |
| | | Jun | 22 225.71 | 451 404.18 | - | - | 2.03 | - | 451 404.18 | - | - | |
| | | Jul | 26 468.30 | 537 571.16 | - | - | 2.03 | - | 537 571.16 | - | - | |
| | | Ago | 28 921.09 | 587 387.41 | - | - | 2.03 | - | 587 387.41 | - | - | |
| | | Sep | 19 389.71 | 393 805.10 | - | - | 2.03 | - | 393 805.10 | - | - | |
| | | Oct | 21 516.71 | 437 004.28 | - | - | 2.03 | - | 437 004.28 | - | - | |
| | | Nov | 19 505.61 | 396 159.02 | - | - | 2.03 | - | 396 159.02 | - | - | |
| | | Dic | 22 629.37 | 459 602.56 | - | - | 2.03 | - | 459 602.56 | - | - | |
| Total Hidroagoyán | | 266 205.31 | 5 406 629.79 | 146.17 | - | 2.03 | - | 5 406 629.79 | - | - | | |
| Hidronación | | Ene | 14 356.21 | 573 889.34 | 14.36 | - | 4.00 | - | 573 889.34 | - | - | |
| | | Feb | 13 201.76 | 527 740.21 | 20.84 | - | 4.00 | - | 527 740.21 | - | - | |
| | | Mar | 14 583.94 | 582 993.11 | 23.03 | - | 4.00 | - | 582 993.11 | - | - | |
| | | Abr | 13 701.59 | 547 721.12 | 21.63 | - | 4.00 | - | 547 721.12 | - | - | |
| | | May | - | - | - | - | - | - | - | - | - | |
| | | Jun | - | - | - | - | - | - | - | - | - | |
| | | Jul | - | - | - | - | - | - | - | - | - | |
| | | Ago | - | - | - | - | - | - | - | - | - | |
| | | Sep | - | - | - | - | - | - | - | - | - | |
| | | Oct | - | - | - | - | - | - | - | - | - | |
| | | Nov | - | - | - | - | - | - | - | - | - | |
| | | Dic | - | - | - | - | - | - | - | - | - | |
| Total Hidronación | 55 843.50 | 2 232 343.78 | 79.86 | - | 4.00 | - | 2 232 343.78 | - | - | | | |
| Hidropaute | Ene | 48 006.44 | 1 544 367.04 | 93.78 | - | 3.22 | - | 1 544 367.04 | - | - | | |
| | Feb | 16 096.56 | 517 826.41 | 89.19 | - | 3.22 | - | 517 826.41 | - | - | | |
| | Mar | 88 565.36 | 2 849 147.59 | 93.29 | - | 3.22 | - | 2 849 147.59 | - | - | | |
| | Abr | 61 970.96 | 1 993 605.91 | 92.35 | - | 3.22 | - | 1 993 605.91 | - | - | | |
| | May | 104 731.89 | 3 369 224.94 | 97.26 | - | 3.22 | - | 3 369 224.94 | - | - | | |
| | Jun | 161 216.04 | 4 094 887.52 | - | - | 2.54 | - | 4 094 887.52 | - | - | | |
| | Jul | 117 973.35 | 2 996 523.03 | - | - | 2.54 | - | 2 996 523.03 | - | - | | |
| | Ago | 110 840.46 | 2 815 347.66 | - | - | 2.54 | - | 2 815 347.66 | - | - | | |
| | Sep | 93 263.17 | 2 368 884.54 | - | - | 2.54 | - | 2 368 884.54 | - | - | | |
| | Oct | 68 923.90 | 1 750 667.04 | - | - | 2.54 | - | 1 750 667.04 | - | - | | |
| | Nov | 57 316.96 | 1 455 850.63 | - | - | 2.54 | - | 1 455 850.63 | - | - | | |
| | Dic | 80 198.52 | 2 037 042.32 | - | - | 2.54 | - | 2 037 042.32 | - | - | | |
| Total Hidropaute | 1 009 103.60 | 27 793 374.63 | 465.87 | - | 2.75 | - | 27 793 374.63 | - | - | | | |

| TRANSACCIONES MENSUALES DE ENERGÍA COMPRADA POR LAS EMPRESAS ELÉCTRICAS DISTRIBUIDORAS EN CONTRATOS, POR EMPRESA GENERADORA Y AUTOPRODUCTORA Y PRECIOS MEDIOS EN EL AÑO 2004 | | | | | | | | | | | |
|--|-----------------------------|-------------------------|------------------------|----------------------|---------------------------|----------------------------|------------------------------------|---------------------|----------------------|---------------------|-----------------|
| Empresa Compradora | Empresa Vendedora | Mes | Energía Comprada (MWh) | Energía (USD) | Potencia a Remunerar (MW) | Valores por Potencia (USD) | Precio Medio de Compra (USD €/kWh) | Otros (USD) | Total Factura (USD) | Valor Pagado (USD) | Recaudación (%) |
| CATEG-D | Termoesmeraldas | Jun | 7 225.31 | 355 933.14 | - | - | 4.93 | - | 355 933.14 | - | - |
| | | Jul | 4 710.17 | 230 359.08 | - | - | 4.89 | - | 230 359.08 | - | - |
| | | Ago | 4 079.20 | 204 556.96 | - | - | 5.01 | - | 204 556.96 | - | - |
| | | Sep | 10 700.19 | 554 032.58 | - | - | 5.18 | - | 554 032.58 | - | - |
| | | Oct | 11 843.28 | 617 525.20 | - | - | 5.21 | - | 617 525.20 | - | - |
| | | Nov | 12 023.67 | 676 598.78 | - | - | 5.63 | - | 676 598.78 | - | - |
| | | Dic | 12 817.23 | 695 162.36 | - | - | 5.42 | - | 695 162.36 | - | - |
| | | Total | 63 399.05 | 3 334 168.10 | - | - | 5.26 | - | 3 334 168.10 | - | - |
| | Termopichincha | Jun | 285.73 | 20 861.33 | - | - | 7.30 | - | 20 861.33 | - | - |
| | | Jul | 1 756.31 | 128 547.19 | - | - | 7.32 | - | 128 547.19 | - | - |
| | | Ago | 2 197.95 | 163 731.52 | - | - | 7.45 | - | 163 731.52 | - | - |
| | | Sep | 3 213.98 | 244 886.13 | - | - | 7.62 | - | 244 886.13 | - | - |
| | | Oct | 4 049.30 | 311 147.59 | - | - | 7.68 | - | 311 147.59 | - | - |
| | | Nov | 4 305.07 | 351 742.56 | - | - | 8.17 | - | 351 742.56 | - | - |
| | Dic | 4 010.79 | 318 808.90 | - | - | 7.95 | - | 318 808.90 | - | - | |
| | Total Termopichincha | 19 819.12 | 1 539 725.22 | - | - | 7.77 | - | 1 539 725.22 | - | - | |
| Total CATEG-D | | | 1 478 731.20 | 44 470 407.88 | 691.90 | - | 3.01 | - | 44 470 407.88 | - | - |
| Centro Sur | Elecaastro | Ene | 11 058.00 | 375 972.00 | - | - | 3.40 | - | 375 972.00 | 347 001.00 | 92.29 |
| | | Feb | 10 599.00 | 360 366.00 | - | - | 3.40 | - | 360 366.00 | 375 972.00 | 104.33 |
| | | Mar | 8 718.00 | 296 412.00 | - | - | 3.40 | - | 296 412.00 | 360 366.00 | 121.58 |
| | | Abr | 9 211.00 | 313 174.00 | - | - | 3.40 | - | 313 174.00 | 296 412.00 | 94.65 |
| | | May | 10 144.20 | 344 902.80 | - | - | 3.40 | - | 344 902.80 | 313 174.00 | 90.80 |
| | | Jun | 8 762.40 | 297 921.60 | - | - | 3.40 | - | 297 921.60 | 344 902.80 | 115.77 |
| | | Jul | 9 348.40 | 317 845.60 | - | - | 3.40 | - | 317 845.60 | 297 921.60 | 93.73 |
| | | Ago | 9 640.00 | 327 760.00 | - | - | 3.40 | - | 327 760.00 | 317 845.60 | 96.98 |
| | | Sep | 10 670.00 | 362 780.00 | - | - | 3.40 | - | 362 780.00 | 327 760.00 | 90.35 |
| | | Oct | 10 030.00 | 341 020.00 | - | - | 3.40 | - | 341 020.00 | 362 780.00 | 106.38 |
| | | Nov | 9 076.00 | 308 584.00 | - | - | 3.40 | - | 308 584.00 | 341 020.00 | 110.51 |
| | | Dic | 11 963.00 | 406 742.00 | - | - | 3.40 | - | 406 742.00 | 308 584.00 | 75.87 |
| | | Total Elecaastro | 119 220.00 | 4 053 480.00 | - | - | 3.40 | - | 4 053 480.00 | 3 993 739.00 | 98.53 |
| | Electroguayas | Ene | 4 338.88 | 274 298.50 | - | - | 6.32 | - | 274 298.50 | 376 659.49 | 137.32 |
| | | Feb | 3 234.83 | 192 742.94 | - | - | 5.96 | - | 192 742.94 | 274 298.50 | 142.31 |
| | | Mar | 2 746.69 | 170 273.42 | - | - | 6.20 | - | 170 273.42 | 192 742.94 | 113.20 |
| | | Abr | 1 292.36 | 77 271.85 | - | - | 5.98 | - | 77 271.85 | 170 273.42 | 220.36 |
| | | May | 1 235.23 | 74 025.18 | - | - | 5.99 | - | 74 025.18 | 77 271.85 | 104.39 |
| | | Jun | 321.93 | 21 436.66 | - | - | 6.66 | - | 21 436.66 | 74 025.18 | 345.32 |
| | | Jul | 625.92 | 39 735.92 | - | - | 6.35 | - | 39 735.92 | 21 436.66 | 53.95 |
| | | Ago | 1 107.07 | 67 977.04 | - | - | 6.14 | - | 67 977.04 | 39 735.92 | 58.45 |
| | | Sep | 1 601.38 | 99 243.51 | - | - | 6.20 | - | 99 243.51 | 67 977.04 | 68.50 |
| | | Oct | 2 131.38 | 135 594.41 | - | - | 6.36 | - | 135 594.41 | 99 243.51 | 73.19 |
| | | Nov | 2 115.18 | 131 361.45 | - | - | 6.21 | - | 131 361.45 | 135 594.41 | 103.22 |
| Dic | | 2 492.76 | 154 585.47 | - | - | 6.20 | - | 154 585.47 | 131 361.45 | 84.98 | |
| | Total Electroguayas | 23 243.61 | 1 438 546.35 | - | - | 6.19 | - | 1 438 546.35 | 1 660 620.37 | 115.44 | |
| Hidroaogayán | Ene | 3 458.04 | 70 232.69 | - | - | 2.03 | - | 70 232.69 | 46 467.62 | 66.16 | |
| | Feb | 2 604.25 | 52 892.27 | - | - | 2.03 | - | 52 892.27 | 70 232.69 | 132.78 | |
| | Mar | 3 344.86 | 67 934.11 | - | - | 2.03 | - | 67 934.11 | 52 892.27 | 77.86 | |
| | Abr | 3 012.46 | 61 183.06 | - | - | 2.03 | - | 61 183.06 | 67 934.11 | 111.03 | |
| | May | 4 018.50 | 81 615.81 | - | - | 2.03 | - | 81 615.81 | 61 183.06 | 74.96 | |
| | Jun | 2 783.92 | 56 541.51 | - | - | 2.03 | - | 56 541.51 | 81 615.81 | 144.35 | |
| | Jul | 4 032.12 | 81 892.43 | - | - | 2.03 | - | 81 892.43 | 56 541.51 | 69.04 | |
| | Ago | 4 347.15 | 88 290.70 | - | - | 2.03 | - | 88 290.70 | 81 892.43 | 92.75 | |
| | Sep | 2 734.45 | 55 536.58 | - | - | 2.03 | - | 55 536.58 | 88 290.70 | 158.98 | |
| | Oct | 3 517.55 | 71 441.45 | - | - | 2.03 | - | 71 441.45 | 55 536.58 | 77.74 | |
| | Nov | 3 111.00 | 63 184.39 | - | - | 2.03 | - | 63 184.39 | 71 441.45 | 113.07 | |
| | Dic | 3 513.35 | 71 356.20 | - | - | 2.03 | - | 71 356.20 | 63 184.39 | 88.55 | |
| | Total Hidroaogayán | 40 477.66 | 822 101.20 | - | - | 2.03 | - | 822 101.20 | 797 212.62 | 96.97 | |
| Hidronación | Ene | - | - | - | - | - | - | - | 119 980.73 | - | |
| | Feb | - | - | - | - | - | - | - | 59 377.30 | - | |
| | Mar | 9 728.20 | 389 128.00 | - | - | 4.00 | - | 389 128.00 | - | - | |
| | Abr | 5 510.70 | 176 342.40 | - | - | 3.20 | - | 176 342.40 | 389 128.00 | 220.67 | |
| | May | - | - | - | - | - | - | - | 176 342.40 | - | |
| | Jun | - | - | - | - | - | - | - | 31 690.82 | - | |
| | Jul | - | - | - | - | - | - | - | 27 955.66 | - | |
| | Ago | 2 732.90 | 87 452.80 | - | - | 3.20 | - | 87 452.80 | 36 631.28 | 41.89 | |
| | Sep | 5 376.00 | 172 032.00 | - | - | 3.20 | - | 172 032.00 | 87 452.80 | 50.84 | |
| | Oct | 7 915.40 | 316 616.00 | - | - | 4.00 | - | 316 616.00 | 172 032.00 | 54.33 | |
| | Nov | 11 985.80 | 479 432.00 | - | - | 4.00 | - | 479 432.00 | 316 616.00 | 66.04 | |
| | Dic | 9 002.30 | 360 092.00 | - | - | 4.00 | - | 360 092.00 | 479 432.00 | 133.14 | |
| | Total Hidronación | 52 251.30 | 1 981 095.20 | - | - | 3.79 | - | 1 981 095.20 | 1 896 638.99 | 95.74 | |
| Hidropaute | Ene | 12 441.36 | 409 715.40 | - | - | 3.29 | - | 409 715.40 | 367 064.43 | 89.59 | |
| | Feb | 9 388.62 | 314 958.50 | - | - | 3.35 | - | 314 958.50 | 409 715.40 | 130.09 | |
| | Mar | 19 057.45 | 628 515.67 | - | - | 3.30 | - | 628 515.67 | 314 958.50 | 50.11 | |
| | Abr | 19 798.49 | 658 163.57 | - | - | 3.32 | - | 658 163.57 | 628 515.67 | 95.50 | |
| | May | 28 728.21 | 831 853.27 | - | - | 2.90 | - | 831 853.27 | 658 163.57 | 79.12 | |
| | Jun | 33 195.34 | 958 986.93 | - | - | 2.89 | - | 958 986.93 | 831 853.27 | 86.74 | |
| | Jul | 31 042.69 | 914 931.01 | - | - | 2.95 | - | 914 931.01 | 958 986.93 | 104.82 | |
| | Ago | 26 192.02 | 759 392.71 | - | - | 2.90 | - | 759 392.71 | 914 931.01 | 120.48 | |
| | Sep | 22 927.65 | 639 933.44 | - | - | 2.79 | - | 639 933.44 | 759 392.71 | 118.67 | |
| | Oct | 19 745.13 | 552 924.41 | - | - | 2.80 | - | 552 924.41 | 639 933.44 | 115.74 | |
| | Nov | 16 396.08 | 458 870.43 | - | - | 2.80 | - | 458 870.43 | 552 924.41 | 120.50 | |
| | Dic | 19 097.66 | 524 059.25 | - | - | 2.74 | - | 524 059.25 | 458 870.43 | 87.56 | |
| | Total Hidropaute | 258 010.69 | 7 652 304.59 | - | - | 2.97 | - | 7 652 304.59 | 7 495 309.77 | 97.95 | |

| TRANSACCIONES MENSUALES DE ENERGÍA COMPRADA POR LAS EMPRESAS ELÉCTRICAS DISTRIBUIDORAS EN CONTRATOS, POR EMPRESA GENERADORA Y AUTOPRODUCTORA Y PRECIOS MEDIOS EN EL AÑO 2004 | | | | | | | | | | | |
|--|----------------------------|----------------------|------------------------|-------------------|---------------------------|----------------------------|------------------------------------|----------------------|---------------------|--------------------|-----------------|
| Empresa Compradora | Empresa Vendedora | Mes | Energía Comprada (MWh) | Energía (USD) | Potencia a Remunerar (MW) | Valores por Potencia (USD) | Precio Medio de Compra (USD ¢/kWh) | Otros (USD) | Total Factura (USD) | Valor Pagado (USD) | Recaudación (%) |
| Centro Sur | Termoesmeraldas | Ene | 1 863.61 | 109 159.65 | - | - | 5.86 | - | 109 159.65 | 166 045.09 | 152.11 |
| | | Feb | 1 412.96 | 79 645.45 | - | - | 5.64 | - | 79 645.45 | 109 159.65 | 137.06 |
| | | Mar | 1 131.03 | 69 567.18 | - | - | 6.15 | - | 69 567.18 | 79 645.45 | 114.49 |
| | | Abr | 1 177.39 | 67 764.62 | - | - | 5.76 | - | 67 764.62 | 69 567.18 | 102.66 |
| | | May | 1 331.19 | 63 653.55 | - | - | 4.78 | - | 63 653.55 | 67 764.62 | 106.46 |
| | | Jun | 930.95 | 45 679.75 | - | - | 4.91 | - | 45 679.75 | 63 653.55 | 139.35 |
| | | Jul | 759.24 | 37 131.18 | - | - | 4.89 | - | 37 131.18 | 45 679.75 | 123.02 |
| | | Ago | 703.61 | 35 284.21 | - | - | 5.01 | - | 35 284.21 | 37 131.18 | 105.23 |
| | | Sep | 1 618.18 | 83 785.68 | - | - | 5.18 | - | 83 785.68 | 35 284.21 | 42.11 |
| | | Oct | 1 982.28 | 103 358.84 | - | - | 5.21 | - | 103 358.84 | 83 785.68 | 81.06 |
| | | Nov | 1 956.49 | 110 096.04 | - | - | 5.63 | - | 110 096.04 | 103 358.84 | 93.88 |
| | | Dic | 1 982.41 | 107 519.04 | - | - | 5.42 | - | 107 519.04 | 110 096.04 | 102.40 |
| | Total | 16 849.33 | 912 645.19 | - | - | 5.42 | - | 912 645.19 | 971 171.24 | 106.41 | |
| | Termopichincha | Ene | 855.11 | 68 970.56 | - | - | 8.07 | - | 68 970.56 | 48 644.29 | 70.53 |
| | | Feb | 585.45 | 49 433.62 | - | - | 8.44 | - | 49 433.62 | 68 970.56 | 139.52 |
| | | Mar | 557.69 | 50 400.56 | - | - | 9.04 | - | 50 400.56 | 49 433.62 | 98.08 |
| | | Abr | 303.24 | 24 047.40 | - | - | 7.93 | - | 24 047.40 | 50 400.56 | 209.59 |
| | | May | 512.80 | 37 294.02 | - | - | 7.27 | - | 37 294.02 | 24 047.40 | 64.48 |
| | | Jun | 45.48 | 2 779.74 | - | - | 6.11 | - | 2 779.74 | 37 294.02 | 1 341.64 |
| | | Jul | 322.14 | 23 578.09 | - | - | 7.32 | - | 23 578.09 | 2 779.74 | 11.79 |
| | | Ago | 382.65 | 28 504.75 | - | - | 7.45 | - | 28 504.75 | 23 578.09 | 82.72 |
| | | Sep | 513.75 | 39 144.46 | - | - | 7.62 | - | 39 144.46 | 28 504.75 | 72.82 |
| | | Oct | 696.64 | 53 530.07 | - | - | 7.68 | - | 53 530.07 | 39 144.46 | 73.13 |
| | | Nov | 701.48 | 57 313.78 | - | - | 8.17 | - | 57 313.78 | 53 530.07 | 93.40 |
| Dic | | 633.37 | 50 345.16 | - | - | 7.95 | - | 50 345.16 | 57 313.78 | 113.84 | |
| Total Termopichincha | 6 109.81 | 485 342.21 | - | - | 7.94 | - | 485 342.21 | 483 641.34 | 99.65 | | |
| Total Centro Sur | 516 162.39 | 17 345 514.74 | - | - | 3.36 | - | 17 345 514.74 | 17 298 333.33 | 99.73 | | |
| Cotopaxi | Electroguayas | Ene | 1 350.71 | 85 390.06 | - | - | 6.32 | - | 85 390.06 | 85 390.06 | 100.00 |
| | | Feb | 1 081.87 | 64 461.73 | - | - | 5.96 | - | 64 461.73 | 64 461.73 | 100.00 |
| | | Mar | 494.17 | 30 634.50 | - | - | 6.20 | - | 30 634.50 | 30 634.50 | 100.00 |
| | | Abr | 198.56 | 11 872.32 | - | - | 5.98 | - | 11 872.32 | 11 872.32 | 100.00 |
| | | May | 245.04 | 14 684.53 | - | - | 5.99 | - | 14 684.53 | 14 684.53 | 100.00 |
| | | Jun | 80.21 | 5 340.97 | - | - | 6.66 | - | 5 340.97 | 5 340.97 | 100.00 |
| | | Jul | 125.55 | 7 970.34 | - | - | 6.35 | - | 7 970.34 | 7 970.34 | 100.00 |
| | | Ago | 367.15 | 22 544.21 | - | - | 6.14 | - | 22 544.21 | 22 544.21 | 100.00 |
| | | Sep | 684.20 | 42 402.53 | - | - | 6.20 | - | 42 402.53 | 42 402.53 | 100.00 |
| | | Oct | 848.09 | 53 953.68 | - | - | 6.36 | - | 53 953.68 | 53 953.68 | 100.00 |
| | | Nov | 893.17 | 65 040.84 | - | - | 7.28 | - | 65 040.84 | 65 040.84 | 100.00 |
| | | Dic | 950.96 | 58 972.81 | - | - | 6.20 | - | 58 972.81 | 58 972.81 | 100.00 |
| | Total Electroguayas | 7 319.68 | 463 268.52 | - | - | 6.33 | - | 463 268.52 | 463 268.52 | 100.00 | |
| | Famiproduct | Ene | 25.53 | 1 220.19 | 1.61 | - | 4.78 | - | 1 220.19 | 1 220.19 | 100.00 |
| | | Feb | 12.94 | 618.48 | 1.48 | - | 4.78 | - | 618.48 | 618.48 | 100.00 |
| | | Mar | 43.46 | 2 077.24 | - | - | 4.78 | - | 2 077.24 | 2 077.24 | 100.00 |
| | | Abr | 72.53 | 3 466.79 | - | - | 4.78 | - | 3 466.79 | 3 466.79 | 100.00 |
| | | May | 43.24 | 2 066.92 | - | - | 4.78 | - | 2 066.92 | 2 066.92 | 100.00 |
| | | Jun | 35.51 | 1 697.14 | - | - | 4.78 | - | 1 697.14 | 1 697.14 | 100.00 |
| | | Jul | 12.54 | 599.51 | - | - | 4.78 | - | 599.51 | 599.51 | 100.00 |
| | | Ago | 10.01 | 478.62 | - | - | 4.78 | - | 478.62 | 478.62 | 100.00 |
| | | Sep | 15.44 | 738.13 | - | - | 4.78 | - | 738.13 | 738.13 | 100.00 |
| | | Oct | 0.05 | 2.25 | - | - | 4.79 | - | 2.25 | 2.25 | 100.00 |
| | | Nov | 7.95 | 379.96 | - | - | 4.78 | - | 379.96 | 379.96 | 100.00 |
| Dic | | 0.02 | 0.76 | - | - | 3.80 | - | 0.76 | 0.76 | 100.00 | |
| Total Famiproduct | 279.22 | 13 345.99 | 3.09 | - | 4.78 | - | 13 345.99 | 13 345.99 | 100.00 | | |
| Hidroagoyán | Ene | 1 080.07 | 21 936.13 | 1.40 | 8 019.33 | 2.77 | - | 29 955.46 | 29 955.46 | 100.00 | |
| | Feb | 782.50 | 15 892.41 | 1.37 | 7 811.57 | 3.03 | - | 23 703.98 | 23 703.98 | 100.00 | |
| | Mar | 1 135.00 | 23 051.81 | 1.40 | 7 972.08 | 2.73 | - | 31 023.89 | 31 023.89 | 100.00 | |
| | Abr | 906.70 | 18 415.09 | 1.38 | 7 856.54 | 2.90 | - | 26 271.63 | 26 271.63 | 100.00 | |
| | May | 710.74 | 14 435.19 | - | - | 2.03 | - | 14 435.19 | 14 435.19 | 100.00 | |
| | Jun | 616.44 | 12 519.89 | - | - | 2.03 | - | 12 519.89 | 12 519.89 | 100.00 | |
| | Jul | 774.43 | 15 728.75 | - | - | 2.03 | - | 15 728.75 | 15 728.75 | 100.00 | |
| | Ago | 1 368.65 | 27 797.38 | - | - | 2.03 | - | 27 797.38 | 27 797.38 | 100.00 | |
| | Sep | 1 213.12 | 24 638.61 | - | - | 2.03 | - | 24 638.61 | 24 638.61 | 100.00 | |
| | Oct | 1 418.04 | 28 800.31 | - | - | 2.03 | - | 28 800.31 | 28 800.31 | 100.00 | |
| | Nov | 1 328.56 | 26 983.11 | - | - | 2.03 | - | 26 983.11 | 26 983.11 | 100.00 | |
| | Dic | 1 304.55 | 26 495.42 | - | - | 2.03 | - | 26 495.42 | 26 495.42 | 100.00 | |
| Total Hidroagoyán | 12 638.80 | 256 694.10 | 5.55 | 31 659.52 | 2.28 | - | 288 353.62 | 288 353.62 | 100.00 | | |
| Hidropaute | Ene | 3 898.44 | 131 638.42 | 6.63 | 37 804.38 | 4.35 | - | 169 442.80 | 169 442.80 | 100.00 | |
| | Feb | 2 825.79 | 99 397.15 | 6.96 | 39 661.60 | 4.92 | - | 139 058.75 | 139 058.75 | 100.00 | |
| | Mar | 6 332.67 | 213 863.32 | 6.57 | 37 448.67 | 3.97 | - | 251 311.99 | 251 311.99 | 100.00 | |
| | Abr | 6 138.81 | 211 442.66 | 6.51 | 37 131.48 | 4.05 | - | 248 574.14 | 248 574.14 | 100.00 | |
| | May | 14 756.82 | 445 352.39 | - | - | 3.02 | - | 445 352.39 | 445 352.39 | 100.00 | |
| | Jun | 14 926.44 | 443 101.07 | - | - | 2.97 | - | 443 101.07 | 443 101.07 | 100.00 | |
| | Jul | 15 325.85 | 463 801.10 | - | - | 3.03 | - | 463 801.10 | 463 801.10 | 100.00 | |
| | Ago | 15 727.24 | 465 941.89 | - | - | 2.96 | - | 465 941.89 | 465 941.89 | 100.00 | |
| | Sep | 13 134.84 | 379 306.86 | - | - | 2.89 | - | 379 306.86 | 379 306.86 | 100.00 | |
| | Oct | 12 690.35 | 373 425.90 | - | - | 2.94 | - | 373 425.90 | 373 425.90 | 100.00 | |
| | Nov | 10 341.43 | 302 474.01 | - | - | 2.92 | - | 302 474.01 | 302 474.01 | 100.00 | |
| | Dic | 14 095.30 | 416 409.24 | - | - | 2.95 | - | 416 409.24 | 416 409.24 | 100.00 | |
| Total Hidropaute | 130 193.98 | 3 946 154.01 | 26.67 | 152 046.13 | 3.15 | - | 4 098 200.14 | 4 098 200.14 | 100.00 | | |

| TRANSACCIONES MENSUALES DE ENERGÍA COMPRADA POR LAS EMPRESAS ELÉCTRICAS DISTRIBUIDORAS EN CONTRATOS, POR EMPRESA GENERADORA Y AUTOPRODUCTORA Y PRECIOS MEDIOS EN EL AÑO 2004 | | | | | | | | | | | |
|--|----------------------------|---------------------|------------------------|-------------------|---------------------------|----------------------------|------------------------------------|---------------------|---------------------|--------------------|-----------------|
| Empresa Compradora | Empresa Vendedora | Mes | Energía Comprada (MWh) | Energía (USD) | Potencia a Remunerar (MW) | Valores por Potencia (USD) | Precio Medio de Compra (USD €/kWh) | Otros (USD) | Total Factura (USD) | Valor Pagado (USD) | Recaudación (%) |
| Cotopaxi | Termoesmeraldas | Ene | 573.43 | 34 834.59 | - | - | 6.07 | - | 34 834.59 | 34 834.59 | 100.00 |
| | | Feb | 603.92 | 34 647.60 | - | - | 5.74 | - | 34 647.60 | 34 647.60 | 100.00 |
| | | Mar | 476.67 | 28 132.70 | - | - | 5.90 | - | 28 132.70 | 28 132.70 | 100.00 |
| | | Abr | 498.56 | 28 694.49 | - | - | 5.76 | - | 28 694.49 | 28 694.49 | 100.00 |
| | | May | 250.65 | 11 985.46 | - | - | 4.78 | - | 11 985.46 | 11 985.46 | 100.00 |
| | | Jun | 218.48 | 10 728.55 | - | - | 4.91 | - | 10 728.55 | 10 728.55 | 100.00 |
| | | Jul | 161.27 | 7 887.18 | - | - | 4.89 | - | 7 887.18 | 7 887.18 | 100.00 |
| | | Ago | 233.92 | 11 730.11 | - | - | 5.01 | - | 11 730.11 | 11 730.11 | 100.00 |
| | | Sep | 709.57 | 36 739.90 | - | - | 5.18 | - | 36 739.90 | 36 739.90 | 100.00 |
| | | Oct | 797.63 | 41 589.45 | - | - | 5.21 | - | 41 589.45 | 41 589.45 | 100.00 |
| | | Nov | 828.06 | 46 596.49 | - | - | 5.63 | - | 46 596.49 | 46 596.49 | 100.00 |
| | | Dic | 758.01 | 41 111.77 | - | - | 5.42 | - | 41 111.77 | 41 111.77 | 100.00 |
| | Total | 6 110.17 | 334 678.29 | - | - | 5.48 | - | 334 678.29 | 334 678.29 | 100.00 | |
| | Termopichincha | Ene | 265.16 | 21 387.34 | - | - | 8.07 | - | 21 387.34 | 21 387.34 | 100.00 |
| | | Feb | 252.18 | 21 293.19 | - | - | 8.44 | - | 21 293.19 | 21 293.19 | 100.00 |
| | | Mar | 236.87 | 21 705.75 | - | - | 9.16 | - | 21 705.75 | 21 705.75 | 100.00 |
| | | Abr | 129.41 | 10 261.98 | - | - | 7.93 | - | 10 261.98 | 10 261.98 | 100.00 |
| | | May | 94.78 | 6 892.71 | - | - | 7.27 | - | 6 892.71 | 6 892.71 | 100.00 |
| | | Jun | 13.65 | 996.48 | - | - | 7.30 | - | 996.48 | 996.48 | 100.00 |
| | | Jul | 65.26 | 4 776.33 | - | - | 7.32 | - | 4 776.33 | 4 776.33 | 100.00 |
| | | Ago | 124.80 | 9 296.60 | - | - | 7.45 | - | 9 296.60 | 9 296.60 | 100.00 |
| | | Sep | 219.08 | 16 692.69 | - | - | 7.62 | - | 16 692.69 | 16 692.69 | 100.00 |
| | | Oct | 276.81 | 21 270.26 | - | - | 7.68 | - | 21 270.26 | 21 270.26 | 100.00 |
| | | Nov | 296.89 | 24 257.20 | - | - | 8.17 | - | 24 257.20 | 24 257.20 | 100.00 |
| Dic | | 245.92 | 19 547.25 | - | - | 7.95 | - | 19 547.25 | 19 547.25 | 100.00 | |
| Total Termopichincha | 2 220.81 | 178 377.78 | - | - | 8.03 | - | 178 377.78 | 178 377.78 | 100.00 | | |
| Total Cotopaxi | 158 762.66 | 5 192 518.69 | 35.31 | 183 705.65 | 3.39 | - | 5 376 224.34 | 5 376 224.34 | 100.00 | | |
| El Oro | Electroguayas | Ene | 4 499.67 | 284 463.57 | - | - | 6.32 | - | 284 463.57 | 196 212.00 | 68.98 |
| | | Feb | 3 604.08 | 214 744.14 | - | - | 5.96 | - | 214 744.14 | 325 721.61 | 151.68 |
| | | Mar | 1 646.24 | 102 054.05 | - | - | 6.20 | - | 102 054.05 | 122 133.32 | 119.68 |
| | | Abr | 661.48 | 39 550.80 | - | - | 5.98 | - | 39 550.80 | 112 995.36 | 285.70 |
| | | May | 1 119.76 | 67 105.17 | - | - | 5.99 | - | 67 105.17 | 304 704.14 | 454.07 |
| | | Jun | 352.91 | 23 499.31 | - | - | 6.66 | - | 23 499.31 | 164 547.96 | 700.22 |
| | | Jul | 524.47 | 33 295.17 | - | - | 6.35 | - | 33 295.17 | 318 498.46 | 956.59 |
| | | Ago | 935.30 | 57 430.16 | - | - | 6.14 | - | 57 430.16 | - | - |
| | | Sep | 1 468.78 | 91 025.69 | - | - | 6.20 | - | 91 025.69 | 138 542.00 | 152.20 |
| | | Oct | 1 775.61 | 112 961.22 | - | - | 6.36 | - | 112 961.22 | 213 079.84 | 188.63 |
| | | Nov | 1 903.97 | 138 647.98 | - | - | 7.28 | - | 138 647.98 | - | - |
| | | Dic | 2 264.08 | 140 404.49 | - | - | 6.20 | - | 140 404.49 | - | - |
| | Total Electroguayas | 20 756.35 | 1 305 181.75 | - | - | 6.29 | - | 1 305 181.75 | 1 896 434.69 | 145.30 | |
| | Hidroaogayán | Ene | 2 982.63 | 60 577.13 | 3.86 | 21 979.43 | 2.77 | - | 82 556.56 | 4 008.95 | 4.86 |
| | | Feb | 2 222.94 | 45 147.89 | 3.92 | 22 352.89 | 3.04 | - | 67 500.78 | 9 673.04 | 14.33 |
| | | Mar | 3 517.65 | 71 443.43 | 4.20 | 23 917.67 | 2.71 | - | 95 361.10 | - | - |
| | | Abr | 2 781.57 | 56 493.67 | 4.22 | 24 068.30 | 2.90 | - | 80 561.97 | - | - |
| | | May | 3 870.94 | 78 618.82 | - | - | 2.03 | - | 78 618.82 | 8 360.58 | 10.63 |
| | | Jun | 3 212.94 | 65 254.78 | - | - | 2.03 | - | 65 254.78 | 16 346.09 | 25.05 |
| | | Jul | 3 763.32 | 76 433.10 | - | - | 2.03 | - | 76 433.10 | 69 544.63 | 90.99 |
| | | Ago | 4 198.84 | 85 278.39 | - | - | 2.03 | - | 85 278.39 | 85 210.79 | 99.92 |
| | | Sep | 2 827.02 | 57 416.78 | - | - | 2.03 | - | 57 416.78 | 51 783.11 | 90.19 |
| | | Oct | 3 032.75 | 61 595.16 | - | - | 2.03 | - | 61 595.16 | 764.51 | 1.24 |
| | | Nov | 2 849.95 | 57 882.44 | - | - | 2.03 | - | 57 882.44 | - | - |
| Dic | | 3 246.89 | 65 944.31 | - | - | 2.03 | - | 65 944.31 | - | - | |
| Total Hidroaogayán | 38 507.43 | 782 085.90 | 16.20 | 92 318.29 | 2.27 | - | 874 404.19 | 245 691.70 | 28.10 | | |
| Hidropaute | Ene | 6 515.18 | 209 593.37 | 12.91 | 73 611.71 | 4.35 | - | 283 205.08 | 13 483.88 | 4.76 | |
| | Feb | 2 246.63 | 72 273.99 | 12.50 | 71 273.92 | 6.39 | - | 143 547.91 | 44 079.32 | 30.71 | |
| | Mar | 12 030.80 | 387 030.71 | 12.79 | 72 890.32 | 3.82 | - | 459 921.03 | - | - | |
| | Abr | 8 584.59 | 276 166.40 | 13.00 | 74 096.97 | 4.08 | - | 350 263.37 | - | - | |
| | May | 16 864.39 | 428 355.63 | - | - | 2.54 | - | 428 355.63 | 38 691.26 | 9.03 | |
| | Jun | 23 022.74 | 584 777.54 | - | - | 2.54 | - | 584 777.54 | 71 462.75 | 12.22 | |
| | Jul | 16 554.35 | 420 480.55 | - | - | 2.54 | - | 420 480.55 | 339 859.70 | 80.83 | |
| | Ago | 15 907.95 | 404 062.02 | - | - | 2.54 | - | 404 062.02 | 643 105.96 | 159.16 | |
| | Sep | 13 310.57 | 338 088.45 | - | - | 2.54 | - | 338 088.45 | 256 111.17 | 75.75 | |
| | Oct | 9 618.73 | 244 315.64 | - | - | 2.54 | - | 244 315.64 | 3 381.59 | 1.38 | |
| | Nov | 8 080.42 | 205 242.77 | - | - | 2.54 | - | 205 242.77 | - | - | |
| | Dic | 11 037.45 | 280 351.22 | - | - | 2.54 | - | 280 351.22 | - | - | |
| Total Hidropaute | 143 773.81 | 3 850 738.29 | 51.21 | 291 872.92 | 2.88 | - | 4 142 611.21 | 1 410 175.63 | 34.04 | | |
| Termoesmeraldas | Ene | 2 010.66 | 122 132.00 | - | - | 6.07 | - | 122 132.00 | 110 982.00 | 90.87 | |
| | Feb | 1 757.48 | 100 828.70 | - | - | 5.74 | - | 100 828.70 | 162 306.59 | 160.97 | |
| | Mar | 1 558.48 | 91 980.28 | - | - | 5.90 | - | 91 980.28 | 70 133.03 | 76.25 | |
| | Abr | 1 645.53 | 94 708.46 | - | - | 5.76 | - | 94 708.46 | 42 487.81 | 44.86 | |
| | May | 1 239.46 | 59 098.98 | - | - | 4.77 | - | 59 098.98 | 185 451.28 | 313.80 | |
| | Jun | 1 036.71 | 51 070.48 | - | - | 4.93 | - | 51 070.48 | 181 496.85 | 355.39 | |
| | Jul | 662.78 | 32 414.61 | - | - | 4.89 | - | 32 414.61 | 244 620.36 | 754.66 | |
| | Ago | 585.22 | 29 346.81 | - | - | 5.01 | - | 29 346.81 | 81 862.89 | 278.95 | |
| | Sep | 1 550.51 | 80 282.16 | - | - | 5.18 | - | 80 282.16 | 77 061.27 | 95.99 | |
| | Oct | 1 684.13 | 87 812.94 | - | - | 5.21 | - | 87 812.94 | 94 430.00 | 107.54 | |
| | Nov | 1 764.99 | 99 319.94 | - | - | 5.63 | - | 99 319.94 | - | - | |
| | Dic | 1 813.44 | 98 354.79 | - | - | 5.42 | - | 98 354.79 | - | - | |
| Total | 17 309.41 | 947 350.15 | - | - | 5.47 | - | 947 350.15 | 1 250 832.08 | 132.03 | | |

| TRANSACCIONES MENSUALES DE ENERGÍA COMPRADA POR LAS EMPRESAS ELÉCTRICAS DISTRIBUIDORAS EN CONTRATOS, POR EMPRESA GENERADORA Y AUTOPRODUCTORA Y PRECIOS MEDIOS EN EL AÑO 2004 | | | | | | | | | | | |
|--|-------------------|-----------------------------|------------------------|---------------------|---------------------------|----------------------------|------------------------------------|------------------|---------------------|---------------------|---------------------|
| Empresa Compradora | Empresa Vendedora | Mes | Energía Comprada (MWh) | Energía (USD) | Potencia a Remunerar (MW) | Valores por Potencia (USD) | Precio Medio de Compra (USD €/kWh) | Otros (USD) | Total Factura (USD) | Valor Pagado (USD) | Recaudación (%) |
| El Oro | Termopichincha | Ene | 940.00 | 75 817.97 | - | - | 8.07 | - | 75 817.97 | 31 521.00 | 41.57 |
| | | Feb | 741.96 | 62 648.38 | - | - | 8.44 | - | 62 648.38 | 45 114.64 | 72.01 |
| | | Mar | 782.98 | 74 583.02 | - | - | 9.53 | - | 74 583.02 | 41 127.78 | 55.14 |
| | | Abr | 431.82 | 34 243.62 | - | - | 7.93 | - | 34 243.62 | 14 895.88 | 43.50 |
| | | May | 464.63 | 33 300.88 | - | - | 7.17 | - | 33 300.88 | 78 338.45 | 235.24 |
| | | Jun | 42.20 | 3 080.84 | - | - | 7.30 | - | 3 080.84 | 38 111.62 | 1 237.05 |
| | | Jul | 252.74 | 18 498.58 | - | - | 7.32 | - | 18 498.58 | 85 538.64 | 462.41 |
| | | Ago | 316.73 | 23 594.16 | - | - | 7.45 | - | 23 594.16 | 13 544.85 | 57.41 |
| | | Sep | 459.80 | 35 034.28 | - | - | 7.62 | - | 35 034.28 | 51 723.04 | 147.64 |
| | | Oct | 576.79 | 44 320.22 | - | - | 7.68 | - | 44 320.22 | 47 187.87 | 106.47 |
| | | Nov | 633.42 | 51 753.41 | - | - | 8.17 | - | 51 753.41 | - | - |
| | | Dic | 567.45 | 45 105.07 | - | - | 7.95 | - | 45 105.07 | - | - |
| | | Total Termopichincha | | | 6 210.52 | 501 980.43 | - | - | 8.08 | - | 501 980.43 |
| Total El Oro | | | 226 557.51 | 7 387 336.52 | 67.40 | 384 191.21 | 3.43 | - | 7 771 527.73 | 5 250 237.87 | 67.56 |
| Esmeraldas | Electroguayas | Ene | 2 749.84 | 173 841.60 | - | - | 6.32 | - | 173 841.60 | 2 997.87 | 1.72 |
| | | Feb | 2 202.53 | 131 234.60 | - | - | 6.32 | - | 139 240.93 | 185 688.44 | 133.36 |
| | | Mar | 1 006.05 | 62 367.35 | - | - | 6.20 | - | 62 367.34 | - | - |
| | | Abr | 404.25 | 24 170.29 | - | - | 5.98 | - | 24 170.29 | - | - |
| | | May | 730.33 | 43 767.66 | - | - | 5.99 | - | 43 767.66 | 7 961.26 | 18.19 |
| | | Jun | 240.73 | 14 393.25 | - | - | 5.98 | - | 14 393.25 | 94 427.70 | 656.06 |
| | | Jul | 382.06 | 25 440.03 | - | - | 6.66 | - | 25 440.03 | 108 806.54 | 427.70 |
| | | Ago | 702.09 | 43 110.54 | - | - | 6.14 | - | 43 110.54 | - | - |
| | | Sep | 1 048.69 | 64 990.98 | - | - | 6.20 | - | 64 990.98 | - | - |
| | | Oct | 1 401.14 | 89 137.78 | - | - | 6.36 | - | 89 137.78 | - | - |
| | | Nov | 1 341.55 | 97 692.21 | - | - | 7.28 | - | 97 692.21 | - | - |
| | | Dic | 1 619.20 | 100 412.81 | - | - | 6.20 | - | 100 412.81 | - | - |
| | | Total Electroguayas | | | 13 828.44 | 870 559.10 | - | - | 6.35 | - | 878 565.42 |
| Esmeraldas | Hidroagoyán | Ene | 1 873.99 | 130 957.30 | 2.41 | 13 715.92 | 2.76 | - | 51 776.69 | - | - |
| | | Feb | 1 443.30 | 29 336.87 | 2.54 | 14 459.49 | 3.03 | - | 43 772.92 | - | - |
| | | Mar | 2 176.90 | 44 213.01 | - | - | 2.71 | - | 58 908.84 | - | - |
| | | Abr | 1 812.36 | 36 808.98 | - | - | 2.89 | - | 52 381.60 | - | - |
| | | May | 2 523.75 | 51 257.33 | - | - | 2.03 | - | 51 257.33 | 1 774.43 | 3.46 |
| | | Jun | 2 203.17 | 44 746.37 | - | - | 2.03 | - | 44 746.37 | 1 774.43 | 3.97 |
| | | Jul | 2 532.54 | 51 435.80 | - | - | 2.03 | - | 51 435.80 | 38 590.25 | 75.03 |
| | | Ago | 3 114.80 | 63 261.68 | - | - | 2.03 | - | 63 261.68 | 44 746.37 | 70.73 |
| | | Sep | 2 023.56 | 41 098.51 | - | - | 2.03 | - | 41 098.51 | - | - |
| | | Oct | 2 392.70 | 48 595.89 | - | - | 2.03 | - | 48 595.89 | 3 838.46 | 7.90 |
| | | Nov | 2 016.26 | 40 950.35 | - | - | 2.03 | - | 40 950.35 | - | - |
| | | Dic | 2 287.53 | 46 459.72 | - | - | 2.03 | - | 46 459.72 | - | - |
| | | Total Hidroagoyán | | | 26 400.86 | 629 121.81 | 4.94 | 28 175.41 | 2.25 | - | 594 645.70 |
| Esmeraldas | Hidropaute | Ene | 4 070.79 | 38 060.77 | 8.06 | 45 936.27 | 4.35 | - | 176 893.57 | - | - |
| | | Feb | 1 446.53 | 46 535.00 | 8.09 | 46 105.23 | 6.40 | - | 92 640.23 | - | - |
| | | Mar | 7 372.80 | 237 166.37 | - | - | 3.82 | - | 281 952.68 | - | - |
| | | Abr | 5 514.79 | 177 410.94 | - | - | 4.09 | - | 225 352.92 | - | - |
| | | May | 10 811.86 | 274 621.13 | - | - | 2.54 | - | 274 621.13 | 8 760.64 | 3.19 |
| | | Jun | 15 814.75 | 508 760.46 | - | - | 3.22 | - | 508 760.46 | 8 760.64 | 1.72 |
| | | Jul | 12 042.73 | 305 885.44 | - | - | 2.54 | - | 305 885.44 | 186 635.08 | 61.01 |
| | | Ago | 11 644.50 | 295 770.40 | - | - | 2.54 | - | 295 770.40 | 401 694.61 | 135.81 |
| | | Sep | 9 498.69 | 241 266.72 | - | - | 2.54 | - | 241 266.72 | 12 224.00 | 5.07 |
| | | Oct | 7 415.84 | 188 362.29 | - | - | 2.54 | - | 188 362.29 | 3 681.34 | 1.95 |
| | | Nov | 5 643.87 | 143 354.21 | - | - | 2.54 | - | 143 354.21 | - | - |
| | | Dic | 7 670.60 | 194 833.19 | - | - | 2.54 | - | 194 833.19 | - | - |
| | | Total Hidropaute | | | 98 947.76 | 2 652 026.92 | 16.15 | 92 041.50 | 2.96 | - | 2 929 693.24 |
| Esmeraldas | Termoesmeraldas | Ene | 1 225.26 | 74 431.57 | - | - | 6.07 | - | 74 431.57 | 1 734.02 | 2.33 |
| | | Feb | 1 093.10 | 61 803.48 | - | - | 5.74 | - | 62 712.45 | 91 199.53 | 145.42 |
| | | Mar | 942.93 | 55 650.86 | - | - | 5.90 | - | 55 650.86 | 3 010.65 | 5.41 |
| | | Abr | 982.27 | 56 534.32 | - | - | 5.76 | - | 56 534.32 | 3 010.65 | 5.33 |
| | | May | 808.03 | 38 637.45 | - | - | 4.78 | - | 38 637.45 | 45 738.49 | 118.38 |
| | | Jun | 711.77 | 35 063.39 | - | - | 4.93 | - | 35 063.39 | 11 898.92 | 33.94 |
| | | Jul | 478.15 | 23 554.40 | - | - | 4.93 | - | 23 554.40 | 96 438.14 | 409.43 |
| | | Ago | 441.71 | 22 149.93 | - | - | 5.01 | - | 22 149.93 | 34 953.69 | 157.80 |
| | | Sep | 1 109.05 | 57 423.99 | - | - | 5.18 | - | 57 423.99 | - | - |
| | | Oct | 1 323.80 | 69 024.80 | - | - | 5.21 | - | 69 024.80 | - | - |
| | | Nov | 1 243.99 | 70 002.38 | - | - | 5.63 | - | 70 002.38 | - | - |
| | | Dic | 1 288.18 | 69 866.39 | - | - | 5.42 | - | 69 866.39 | - | - |
| | | Total | | | 11 648.22 | 634 142.96 | - | - | 5.45 | - | 635 051.93 |
| Esmeraldas | Termopichincha | Ene | 585.76 | 47 246.00 | - | - | 8.07 | - | 47 246.00 | 484.86 | 1.03 |
| | | Feb | 467.46 | 39 527.53 | - | - | 8.44 | - | 39 470.37 | 23 536.66 | 59.63 |
| | | Mar | 484.43 | 46 144.59 | - | - | 9.53 | - | 46 144.60 | 1 057.27 | 2.29 |
| | | Abr | 263.59 | 20 902.81 | - | - | 7.93 | - | 20 902.81 | 1 057.27 | 5.06 |
| | | May | 304.50 | 22 145.00 | - | - | 7.27 | - | 22 145.00 | 17 931.49 | 80.97 |
| | | Jun | 28.69 | 2 274.85 | - | - | 7.93 | - | 2 274.85 | 25 590.66 | 1 124.94 |
| | | Jul | 181.51 | 13 252.33 | - | - | 7.30 | - | 13 252.33 | 36 339.40 | 274.21 |
| | | Ago | 237.87 | 17 719.36 | - | - | 7.45 | - | 17 719.36 | 2 094.40 | 11.82 |
| | | Sep | 327.24 | 24 933.63 | - | - | 7.62 | - | 24 933.63 | - | - |
| | | Oct | 453.50 | 34 847.30 | - | - | 7.68 | - | 34 847.30 | - | - |
| | | Nov | 446.44 | 36 476.12 | - | - | 8.17 | - | 36 476.12 | - | - |
| | | Dic | 406.53 | 32 314.05 | - | - | 7.95 | - | 32 314.05 | - | - |
| | | Total Termopichincha | | | 4 187.51 | 337 783.57 | - | - | 8.07 | - | 337 726.43 |
| Total Esmeraldas | | | 155 012.79 | 5 123 634.36 | 21.09 | 120 216.91 | 3.47 | - | 5 375 682.72 | 1 508 438.16 | 28.06 |

| TRANSACCIONES MENSUALES DE ENERGÍA COMPRADA POR LAS EMPRESAS ELÉCTRICAS DISTRIBUIDORAS EN CONTRATOS, POR EMPRESA GENERADORA Y AUTOPRODUCTORA Y PRECIOS MEDIOS EN EL AÑO 2004 | | | | | | | | | | | |
|--|-------------------|-----|------------------------|----------------------|---------------------------|----------------------------|------------------------------------|-------------|----------------------|---------------------|-----------------|
| Empresa Compradora | Empresa Vendedora | Mes | Energía Comprada (MWh) | Energía (USD) | Potencia a Remunerar (MW) | Valores por Potencia (USD) | Precio Medio de Compra (USD €/kWh) | Otros (USD) | Total Factura (USD) | Valor Pagado (USD) | Recaudación (%) |
| Electroguayas | | Ene | 6 872.51 | 434 471.51 | - | - | 6.32 | - | 434 471.51 | - | - |
| | | Feb | 5 504.64 | 327 986.47 | - | - | 5.96 | - | 327 986.47 | - | - |
| | | Mar | 2 514.36 | 155 870.84 | - | - | 6.20 | - | 155 870.84 | - | - |
| | | Abr | 1 010.31 | 60 407.37 | - | - | 5.98 | - | 60 407.37 | - | - |
| | | May | 1 896.40 | 113 647.95 | - | - | 5.99 | - | 113 647.95 | - | - |
| | | Jun | 592.86 | 39 476.91 | - | - | 6.66 | - | 39 476.91 | 33 818.92 | 85.67 |
| | | Jul | 837.85 | 53 190.20 | - | - | 6.35 | - | 53 190.20 | 1 771.24 | 3.33 |
| | | Ago | 1 510.12 | 92 725.79 | - | - | 6.14 | - | 92 725.79 | 4 035.99 | 4.35 |
| | | Sep | 2 500.13 | 154 942.70 | - | - | 6.20 | - | 154 942.70 | - | - |
| | | Oct | 2 977.15 | 189 400.88 | - | - | 6.36 | - | 189 400.88 | - | - |
| | | Nov | 3 083.04 | 224 508.44 | - | - | 7.28 | - | 224 508.44 | - | - |
| | | Dic | 3 664.64 | 227 258.62 | - | - | 6.20 | - | 227 258.62 | - | - |
| Total Electroguayas | | | 32 964.02 | 2 073 887.68 | - | - | 6.29 | - | 2 073 887.68 | 39 626.15 | 1.91 |
| Hidroagoyán | | Ene | 4 734.93 | 96 166.53 | - | - | 2.03 | - | 96 166.53 | - | - |
| | | Feb | 3 373.66 | 68 519.08 | - | - | 2.03 | - | 68 519.08 | - | - |
| | | Mar | 5 291.96 | 107 479.71 | - | - | 2.03 | - | 107 479.71 | - | - |
| | | Abr | 4 559.09 | 92 595.18 | - | - | 2.03 | - | 92 595.18 | - | - |
| | | May | 6 579.62 | 133 632.12 | - | - | 2.03 | - | 133 632.12 | - | - |
| | | Jun | 5 433.38 | 110 351.97 | - | - | 2.03 | - | 110 351.97 | 25 138.54 | 22.78 |
| | | Jul | 6 002.58 | 121 912.49 | - | - | 2.03 | - | 121 912.49 | 81 330.74 | 66.71 |
| | | Ago | 6 700.17 | 136 080.37 | - | - | 2.03 | - | 136 080.37 | 16 868.24 | 12.40 |
| | | Sep | 4 707.66 | 95 612.66 | - | - | 2.03 | - | 95 612.66 | - | - |
| | | Oct | 5 168.54 | 104 973.02 | - | - | 2.03 | - | 104 973.02 | - | - |
| | | Nov | 4 624.45 | 93 922.54 | - | - | 2.03 | - | 93 922.54 | - | - |
| | | Dic | 5 233.01 | 106 282.52 | - | - | 2.03 | - | 106 282.52 | - | - |
| Total Hidroagoyán | | | 62 409.07 | 1 267 528.19 | - | - | 2.03 | - | 1 267 528.19 | 123 337.52 | 9.73 |
| Guayas-Los Ríos | Hidropaute | Ene | 10 306.85 | 331 571.35 | - | - | 3.22 | - | 331 571.35 | - | - |
| | | Feb | 3 414.02 | 109 829.13 | - | - | 3.22 | - | 109 829.13 | - | - |
| | | Mar | 18 025.17 | 579 869.86 | - | - | 3.22 | - | 579 869.86 | - | - |
| | | Abr | 14 063.63 | 452 426.99 | - | - | 3.22 | - | 452 426.99 | - | - |
| | | May | 28 576.58 | 725 845.11 | - | - | 2.54 | - | 725 845.11 | - | - |
| | | Jun | 38 816.52 | 985 939.58 | - | - | 2.54 | - | 985 939.58 | 122 725.73 | 12.45 |
| | | Jul | 26 304.21 | 668 126.97 | - | - | 2.54 | - | 668 126.97 | 613 271.73 | 91.79 |
| | | Ago | 25 272.13 | 641 912.00 | - | - | 2.54 | - | 641 912.00 | 83 221.86 | 12.96 |
| | | Sep | 21 911.32 | 556 547.61 | - | - | 2.54 | - | 556 547.61 | - | - |
| | | Oct | 16 139.92 | 409 953.90 | - | - | 2.54 | - | 409 953.90 | - | - |
| | | Nov | 13 123.90 | 333 347.02 | - | - | 2.54 | - | 333 347.02 | - | - |
| | | Dic | 17 822.28 | 452 685.84 | - | - | 2.54 | - | 452 685.84 | - | - |
| Total Hidropaute | | | 233 776.53 | 6 248 055.36 | - | - | 2.67 | - | 6 248 055.36 | 819 219.32 | 13.11 |
| Termoesmeraldas | | Ene | 3 039.88 | 184 699.12 | - | - | 6.08 | - | 184 699.12 | - | - |
| | | Feb | 2 637.39 | 151 310.07 | - | - | 5.74 | - | 151 310.07 | - | - |
| | | Mar | 2 345.76 | 139 844.34 | - | - | 5.96 | - | 139 844.34 | - | - |
| | | Abr | 2 454.14 | 141 271.25 | - | - | 5.76 | - | 141 271.25 | - | - |
| | | May | 2 104.66 | 100 638.66 | - | - | 4.78 | - | 100 638.66 | - | - |
| | | Jun | 1 751.82 | 86 297.84 | - | - | 4.93 | - | 86 297.84 | 20 466.71 | 23.72 |
| | | Jul | 1 059.94 | 51 837.80 | - | - | 4.89 | - | 51 837.80 | 76 961.09 | 148.47 |
| | | Ago | 948.49 | 47 563.17 | - | - | 5.01 | - | 47 563.17 | 7 237.00 | 15.22 |
| | | Sep | 2 621.86 | 135 754.15 | - | - | 5.18 | - | 135 754.15 | - | - |
| | | Oct | 2 821.22 | 147 102.21 | - | - | 5.21 | - | 147 102.21 | - | - |
| | | Nov | 2 857.27 | 160 785.24 | - | - | 5.63 | - | 160 785.24 | - | - |
| | | Dic | 2 940.52 | 159 483.85 | - | - | 5.42 | - | 159 483.85 | - | - |
| Total | | | 27 582.95 | 1 506 587.70 | - | - | 5.46 | - | 1 506 587.70 | 104 664.80 | 6.95 |
| Termopichincha | | Ene | 1 424.78 | 114 918.30 | - | - | 8.07 | - | 114 918.30 | - | - |
| | | Feb | 1 116.25 | 94 252.30 | - | - | 8.44 | - | 94 252.30 | - | - |
| | | Mar | 1 181.49 | 112 543.61 | - | - | 9.53 | - | 112 543.61 | - | - |
| | | Abr | 645.64 | 51 200.03 | - | - | 7.93 | - | 51 200.03 | - | - |
| | | May | 784.68 | 57 066.83 | - | - | 7.27 | - | 57 066.83 | - | - |
| | | Jun | 70.36 | 5 136.94 | - | - | 7.30 | - | 5 136.94 | 16 773.34 | 326.52 |
| | | Jul | 398.59 | 29 173.74 | - | - | 7.32 | - | 29 173.74 | 9 664.71 | 33.13 |
| | | Ago | 511.30 | 38 088.26 | - | - | 7.45 | - | 38 088.26 | 7 880.65 | 20.69 |
| | | Sep | 785.55 | 59 853.85 | - | - | 7.62 | - | 59 853.85 | - | - |
| | | Oct | 965.52 | 74 190.62 | - | - | 7.68 | - | 74 190.62 | - | - |
| | | Nov | 1 025.38 | 83 777.67 | - | - | 8.17 | - | 83 777.67 | - | - |
| | | Dic | 922.51 | 73 328.53 | - | - | 7.95 | - | 73 328.53 | - | - |
| Total Termopichincha | | | 9 832.05 | 793 530.68 | - | - | 8.07 | - | 793 530.68 | 34 318.70 | 4.32 |
| Total Guayas-Los Ríos | | | 366 564.61 | 11 889 589.61 | - | - | 3.24 | - | 11 889 589.61 | 1 121 166.49 | 9.43 |
| Los Ríos | Electroguayas | Ene | 3 467.57 | 289 922.60 | 4.41 | 25 123.18 | 9.09 | - | 315 045.78 | - | - |
| | | Feb | 1 823.51 | 108 651.15 | - | - | 5.96 | - | 108 651.15 | - | - |
| | | Mar | 832.93 | 51 634.88 | - | - | 6.20 | - | 51 634.88 | 10 000.00 | 19.37 |
| | | Abr | 334.68 | 20 010.97 | - | - | 5.98 | - | 20 010.97 | 62 344.51 | 311.55 |
| | | May | 559.25 | 33 515.10 | - | - | 5.99 | - | 33 515.10 | 34 034.25 | 101.55 |
| | | Jun | 179.07 | 11 924.06 | - | - | 6.66 | - | 11 924.06 | 23 615.88 | 198.05 |
| | | Jul | 254.78 | 16 174.42 | - | - | 6.35 | - | 16 174.42 | - | - |
| | | Ago | 454.52 | 28 523.11 | - | - | 6.28 | - | 28 523.11 | - | - |
| | | Sep | 738.77 | 45 784.08 | - | - | 6.20 | - | 45 784.08 | - | - |
| | | Oct | 924.09 | 58 788.78 | - | - | 6.36 | - | 58 788.78 | - | - |
| | | Nov | 956.03 | 69 618.43 | - | - | 7.28 | - | 69 618.43 | - | - |
| | | Dic | 1 139.14 | 70 642.43 | - | - | 6.20 | - | 70 642.43 | - | - |
| Total Electroguayas | | | 11 664.33 | 805 190.01 | 4.41 | 25 123.18 | 7.12 | - | 830 313.19 | 129 994.64 | 15.66 |

| TRANSACCIONES MENSUALES DE ENERGÍA COMPRADA POR LAS EMPRESAS ELÉCTRICAS DISTRIBUIDORAS EN CONTRATOS, POR EMPRESA GENERADORA Y AUTOPRODUCTORA Y PRECIOS MEDIOS EN EL AÑO 2004 | | | | | | | | | | | | |
|--|-----------------------------|-------------------|------------------------|---------------|---------------------------|----------------------------|------------------------------------|---------------------|---------------------|--------------------|-----------------|--------|
| Empresa Compradora | Empresa Vendedora | Mes | Energía Comprada (MWh) | Energía (USD) | Potencia a Remunerar (MW) | Valores por Potencia (USD) | Precio Medio de Compra (USD €/kWh) | Otros (USD) | Total Factura (USD) | Valor Pagado (USD) | Recaudación (%) | |
| Los Ríos | Hidroagoyán | Ene | 1 635.64 | 24 910.80 | 1.98 | 11 307.94 | 1.99 | - | 32 550.46 | - | - | |
| | | Feb | 1 011.05 | 20 534.48 | 1.76 | 10 049.04 | 3.02 | - | 30 583.52 | - | - | |
| | | Mar | 1 552.72 | 31 535.68 | 1.84 | 10 510.12 | 2.71 | - | 42 045.80 | - | - | |
| | | Abr | 1 278.06 | 25 957.40 | 1.92 | 10 959.11 | 2.89 | - | 36 916.51 | - | - | |
| | | May | 1 921.03 | 39 016.12 | - | - | 2.03 | - | 39 016.12 | 97 595.86 | 250.14 | |
| | | Jun | 1 617.82 | 32 857.94 | - | - | 2.03 | - | 32 857.94 | 22 615.90 | 68.83 | |
| | | Jul | 1 807.55 | 36 711.36 | - | - | 2.03 | - | 36 711.36 | 21 417.75 | 58.34 | |
| | | Ago | 2 048.48 | 41 604.72 | - | - | 2.03 | - | 41 604.72 | - | - | |
| | | Sep | 1 423.24 | 28 905.98 | - | - | 2.03 | - | 28 905.98 | - | - | |
| | | Oct | 1 590.65 | 32 306.08 | - | - | 2.03 | - | 32 306.08 | - | - | |
| | | Nov | 1 440.16 | 29 249.72 | - | - | 2.03 | - | 29 249.72 | - | - | |
| | | Dic | 1 617.58 | 32 853.10 | - | - | 2.03 | - | 32 853.10 | - | - | |
| | Total Hidroagoyán | 18 943.99 | 376 443.38 | 7.51 | 42 826.21 | 2.19 | - | 415 601.31 | 141 629.51 | 34.08 | | |
| | Hidropaute | Ene | 2 877.20 | 61 975.00 | 6.40 | 36 462.75 | 2.73 | - | 78 557.49 | - | - | |
| | | Feb | 1 029.89 | 33 131.60 | 5.62 | 32 042.23 | 6.33 | - | 65 173.83 | - | - | |
| | | Mar | 5 316.85 | 171 042.94 | 5.62 | 32 030.11 | 3.82 | - | 203 073.05 | 52 510.00 | 25.86 | |
| | | Abr | 3 946.06 | 126 944.78 | 5.92 | 33 738.86 | 4.07 | - | 160 683.64 | 17 504.00 | 10.89 | |
| | | May | 8 353.45 | 212 177.71 | - | - | 2.54 | - | 212 177.71 | 41 541.81 | 19.58 | |
| | | Jun | 11 596.75 | 294 557.41 | - | - | 2.54 | - | 294 557.41 | 110 213.49 | 37.42 | |
| | | Jul | 7 942.87 | 201 748.92 | - | - | 2.54 | - | 201 748.92 | 161 257.59 | 79.93 | |
| | | Ago | 7 727.28 | 196 273.02 | - | - | 2.54 | - | 196 273.02 | - | - | |
| | | Sep | 6 712.32 | 170 493.01 | - | - | 2.54 | - | 170 493.01 | - | - | |
| | | Oct | 4 949.35 | 125 713.43 | - | - | 2.54 | - | 125 713.43 | - | - | |
| | | Nov | 4 110.17 | 104 398.25 | - | - | 2.54 | - | 104 398.25 | - | - | |
| | | Dic | 5 595.34 | 142 121.59 | - | - | 2.54 | - | 142 121.59 | - | - | |
| | Total Hidropaute | 70 157.54 | 1 840 577.66 | 23.55 | 134 273.95 | 2.79 | - | 1 954 971.35 | 383 026.89 | 19.59 | | |
| | Termoesmeraldas | Ene | 1 438.47 | 113 325.34 | 2.65 | 15 086.57 | 6.16 | - | 88 649.90 | - | - | |
| | | Feb | 837.03 | 48 021.51 | - | - | 5.74 | - | 48 021.51 | - | - | |
| | | Mar | 748.87 | 45 680.03 | - | - | 6.10 | - | 45 680.03 | - | - | |
| | | Abr | 806.97 | 46 444.97 | - | - | 5.76 | - | 46 444.97 | - | - | |
| | | May | 618.70 | 29 584.60 | - | - | 4.78 | - | 29 584.60 | 9 559.44 | 32.31 | |
| | | Jun | 523.62 | 25 794.57 | - | - | 4.93 | - | 25 794.57 | 5 289.76 | 20.51 | |
| | | Jul | 322.05 | 15 750.18 | - | - | 4.89 | - | 15 750.18 | 20 266.52 | 128.67 | |
| | | Ago | 292.14 | 14 649.78 | - | - | 5.01 | - | 14 649.78 | - | - | |
| | | Sep | 778.56 | 40 312.20 | - | - | 5.18 | - | 40 312.20 | - | - | |
| | | Oct | 874.59 | 45 602.60 | - | - | 5.21 | - | 45 602.60 | - | - | |
| | | Nov | 886.23 | 49 870.21 | - | - | 5.63 | - | 49 870.21 | - | - | |
| | | Dic | 910.85 | 49 401.26 | - | - | 5.42 | - | 49 401.26 | - | - | |
| | Total | 9 038.09 | 524 437.25 | 2.65 | 15 086.57 | 5.53 | - | 499 761.81 | 35 115.72 | 7.03 | | |
| | Termopichincha | Ene | 428.20 | 43 247.84 | 1.67 | 9 541.72 | 8.62 | - | 36 907.31 | - | - | |
| | | Feb | 336.55 | 28 416.74 | - | - | 8.44 | - | 28 416.74 | - | - | |
| | | Mar | 359.33 | 32 228.61 | - | - | 8.97 | - | 32 228.61 | - | - | |
| | | Abr | 202.25 | 16 038.97 | - | - | 7.93 | - | 16 038.97 | 11 436.08 | 71.30 | |
| | | May | 233.49 | 16 980.89 | - | - | 7.27 | - | 16 980.89 | 9 872.47 | 58.14 | |
| | | Jun | 22.10 | 1 613.74 | - | - | 7.30 | - | 1 613.74 | 15 065.41 | 933.57 | |
| | | Jul | 121.51 | 8 893.36 | - | - | 7.32 | - | 8 893.36 | 3 458.91 | 38.89 | |
| | | Ago | 157.11 | 11 703.32 | - | - | 7.45 | - | 11 703.32 | - | - | |
| | | Sep | 231.66 | 17 651.14 | - | - | 7.62 | - | 17 651.14 | - | - | |
| | | Oct | 300.15 | 23 063.72 | - | - | 7.68 | - | 23 063.72 | - | - | |
| | | Nov | 317.94 | 25 976.93 | - | - | 8.17 | - | 25 976.93 | - | - | |
| | | Dic | 285.87 | 22 722.80 | - | - | 7.95 | - | 22 722.80 | - | - | |
| | Total Termopichincha | 2 996.16 | 248 538.06 | 1.67 | 9 541.72 | 8.08 | - | 242 197.53 | 39 832.87 | 16.45 | | |
| | Total Los Ríos | 112 800.10 | 3 795 186.36 | 39.80 | 226 851.63 | 3.50 | - | 3 942 845.19 | 729 599.63 | 18.50 | | |
| | Manabí | Electroguayas | Ene | 7 744.71 | 489 610.37 | - | - | 6.32 | - | 489 610.37 | - | - |
| | | | Feb | 6 203.23 | 369 611.30 | - | - | 5.96 | - | 369 611.30 | 216 099.01 | 58.47 |
| | | | Mar | 2 833.46 | 175 652.44 | - | - | 6.20 | - | 175 652.44 | - | - |
| | | | Abr | 1 138.52 | 68 073.67 | - | - | 5.98 | - | 68 073.67 | - | - |
| | | | May | 2 022.95 | 121 231.71 | - | - | 5.99 | - | 121 231.71 | - | - |
| | | | Jun | 644.35 | 42 905.64 | - | - | 6.66 | - | 42 905.64 | 267 117.67 | 622.57 |
| | | | Jul | 1 013.46 | 64 338.58 | - | - | 6.35 | - | 64 338.58 | 70 718.68 | 109.92 |
| | | | Ago | 1 748.26 | 107 348.08 | - | - | 6.14 | - | 107 348.08 | 1 882.26 | 1.75 |
| | | | Sep | 2 862.37 | 177 391.82 | - | - | 6.20 | - | 177 391.82 | 64 334.84 | 36.27 |
| | | | Oct | 3 578.87 | 227 681.48 | - | - | 6.36 | - | 227 681.48 | - | - |
| | | | Nov | 3 707.93 | 228 992.77 | - | - | 6.18 | - | 228 992.77 | - | - |
| | | | Dic | 4 392.56 | 272 399.93 | - | - | 6.20 | - | 272 399.93 | - | - |
| | Total Electroguayas | 37 890.68 | 2 345 237.79 | - | - | 6.19 | - | 2 345 237.79 | 620 152.46 | 26.44 | | |
| | Hidroagoyán | Ene | 5 531.74 | 112 349.72 | - | - | 2.03 | - | 112 349.72 | - | - | |
| | | Feb | 4 084.36 | 82 953.35 | - | - | 2.03 | - | 82 953.35 | - | - | |
| | | Mar | 6 251.14 | 126 960.71 | - | - | 2.03 | - | 126 960.71 | - | - | |
| | | Abr | 5 015.39 | 101 862.50 | - | - | 2.03 | - | 101 862.50 | - | - | |
| | | May | 7 001.92 | 142 208.92 | - | - | 2.03 | - | 142 208.92 | - | - | |
| | | Jun | 5 907.38 | 119 978.87 | - | - | 2.03 | - | 119 978.87 | 35 877.60 | 29.90 | |
| | | Jul | 7 220.47 | 146 647.70 | - | - | 2.03 | - | 146 647.70 | 35 039.07 | 23.89 | |
| | | Ago | 7 903.72 | 160 524.54 | - | - | 2.03 | - | 160 524.54 | 75 530.83 | 47.05 | |
| | | Sep | 5 417.14 | 110 022.16 | - | - | 2.03 | - | 110 022.16 | 18 494.34 | 16.81 | |
| | | Oct | 6 111.81 | 124 130.87 | - | - | 2.03 | - | 124 130.87 | - | - | |
| | | Nov | 5 505.62 | 111 819.10 | - | - | 2.03 | - | 111 819.10 | - | - | |
| | | Dic | 6 255.13 | 127 041.72 | - | - | 2.03 | - | 127 041.72 | - | - | |
| | Total Hidroagoyán | 72 205.82 | 1 466 500.16 | - | - | 2.03 | - | 1 466 500.16 | 164 941.84 | 11.25 | | |

| TRANSACCIONES MENSUALES DE ENERGÍA COMPRADA POR LAS EMPRESAS ELÉCTRICAS DISTRIBUIDORAS EN CONTRATOS, POR EMPRESA GENERADORA Y AUTOPRODUCTORA Y PRECIOS MEDIOS EN EL AÑO 2004 | | | | | | | | | | | | |
|--|---------------------|-----------------------------|------------------------|---------------------|---------------------------|----------------------------|------------------------------------|----------------------|---------------------|---------------------|-----------------|--------|
| Empresa Compradora | Empresa Vendedora | Mes | Energía Comprada (MWh) | Energía (USD) | Potencia a Remunerar (MW) | Valores por Potencia (USD) | Precio Medio de Compra (USD €/kWh) | Otros (USD) | Total Factura (USD) | Valor Pagado (USD) | Recaudación (%) | |
| Manabí | Hidropaute | Ene | 11 834.84 | 380 726.74 | - | - | 3.22 | - | 380 726.74 | - | - | |
| | | Feb | 4 084.19 | 131 388.29 | - | - | 3.22 | - | 131 388.29 | - | - | |
| | | Mar | 21 122.78 | 679 519.89 | - | - | 3.22 | - | 679 519.89 | - | - | |
| | | Abr | 15 203.02 | 489 081.24 | - | - | 3.22 | - | 489 081.24 | - | - | |
| | | May | 30 180.34 | 766 580.72 | - | - | 2.54 | - | 766 580.72 | - | - | |
| | | Jun | 42 094.12 | 1 069 190.53 | - | - | 2.54 | - | 1 069 190.53 | 198 019.52 | 18.52 | |
| | | Jul | 31 508.16 | 800 307.18 | - | - | 2.54 | - | 800 307.18 | 248 688.06 | 31.07 | |
| | | Ago | 29 884.85 | 759 075.13 | - | - | 2.54 | - | 759 075.13 | 797 168.78 | 105.02 | |
| | | Sep | 25 459.01 | 646 658.93 | - | - | 2.54 | - | 646 658.93 | - | - | |
| | | Oct | 18 902.68 | 480 127.98 | - | - | 2.54 | - | 480 127.98 | - | - | |
| | | Nov | 15 587.52 | 395 922.91 | - | - | 2.54 | - | 395 922.91 | - | - | |
| | | Dic | 21 076.20 | 535 335.60 | - | - | 2.54 | - | 535 335.60 | - | - | |
| | | Total Hidropaute | 266 937.70 | 7 133 915.14 | - | - | 2.67 | - | 7 133 915.14 | 1 243 876.36 | 17.44 | |
| | Termoesmeraldas | Ene | 3 437.73 | 201 457.25 | - | - | 5.86 | - | 201 457.25 | - | - | |
| | | Feb | 3 013.96 | 170 357.34 | - | - | 5.65 | - | 170 357.34 | - | - | |
| | | Mar | 2 605.81 | 158 869.45 | - | - | 6.10 | - | 158 869.45 | - | - | |
| | | Abr | 2 724.80 | 156 825.27 | - | - | 5.76 | - | 156 825.27 | - | - | |
| | | May | 2 239.66 | 107 093.92 | - | - | 4.78 | - | 107 093.92 | - | - | |
| | | Jun | 1 899.55 | 93 271.40 | - | - | 4.91 | - | 93 271.40 | 55 851.02 | 59.88 | |
| | | Jul | 1 266.02 | 61 916.93 | - | - | 4.89 | - | 61 916.93 | 106 830.00 | 172.54 | |
| | | Ago | 1 086.90 | 54 504.77 | - | - | 5.01 | - | 54 504.77 | - | - | |
| | | Sep | 3 018.74 | 156 303.87 | - | - | 5.18 | - | 156 303.87 | 38 017.52 | 24.32 | |
| | | Oct | 3 385.94 | 176 547.52 | - | - | 5.21 | - | 176 547.52 | - | - | |
| | | Nov | 3 440.46 | 193 602.59 | - | - | 5.63 | - | 193 602.59 | - | - | |
| | | Dic | 3 533.33 | 191 635.50 | - | - | 5.42 | - | 191 635.50 | - | - | |
| | | Total | 31 652.90 | 1 722 385.81 | - | - | 5.44 | - | 1 722 385.81 | 200 698.54 | 11.65 | |
| | Termopichincha | Ene | 1 601.21 | 129 148.89 | - | - | 8.07 | - | 129 148.89 | - | - | |
| | | Feb | 1 267.68 | 107 038.74 | - | - | 8.44 | - | 107 038.74 | - | - | |
| | | Mar | 1 304.29 | 124 241.35 | - | - | 9.53 | - | 124 241.35 | - | - | |
| | | Abr | 712.38 | 56 492.62 | - | - | 7.93 | - | 56 492.62 | - | - | |
| | | May | 841.80 | 61 221.28 | - | - | 7.27 | - | 61 221.28 | 9 001.25 | 14.70 | |
| | | Jun | 76.79 | 5 606.30 | - | - | 7.30 | - | 5 606.30 | 63 674.46 | 1 135.77 | |
| | | Jul | 484.11 | 34 545.23 | - | - | 7.14 | - | 34 545.23 | 22 997.00 | 66.57 | |
| | | Ago | 595.33 | 44 347.66 | - | - | 7.45 | - | 44 347.66 | 1 593.12 | 3.59 | |
| | | Sep | 895.05 | 68 197.08 | - | - | 7.62 | - | 68 197.08 | 13 861.77 | 20.33 | |
| | | Oct | 1 160.14 | 89 145.28 | - | - | 7.68 | - | 89 145.28 | - | - | |
| | | Nov | 1 235.16 | 100 917.58 | - | - | 8.17 | - | 100 917.58 | - | - | |
| | | Dic | 1 104.12 | 87 764.03 | - | - | 7.95 | - | 87 764.03 | - | - | |
| | | Total Termopichincha | 11 278.06 | 908 666.04 | - | - | 8.06 | - | 908 666.04 | 111 127.60 | 12.23 | |
| | Total Manabí | 419 965.16 | 13 576 704.94 | - | - | 3.23 | - | 13 576 704.94 | 2 340 796.80 | 17.24 | | |
| | Milagro | Electroguayas | Ene | 3 633.60 | 229 711.33 | - | - | 6.32 | - | 229 711.33 | 155 022.19 | 67.49 |
| | | | Feb | 2 910.38 | 173 411.17 | - | - | 5.96 | - | 173 411.17 | 241 734.00 | 139.40 |
| | | | Mar | 1 329.38 | 82 411.15 | - | - | 6.20 | - | 82 411.15 | - | - |
| | | | Abr | 534.16 | 31 938.24 | - | - | 5.98 | - | 31 938.24 | - | - |
| | | | May | 846.61 | 50 735.68 | - | - | 5.99 | - | 50 735.68 | 160 161.51 | 315.68 |
| | | | Jun | 270.91 | 18 039.30 | - | - | 6.66 | - | 18 039.30 | 82 354.78 | 456.53 |
| | | | Jul | 412.72 | 26 201.23 | - | - | 6.35 | - | 26 201.23 | 177 730.53 | 678.33 |
| Ago | | | 711.02 | 43 658.45 | - | - | 6.14 | - | 43 658.45 | 1 823.82 | 4.18 | |
| Sep | | | 1 054.47 | 65 349.44 | - | - | 6.20 | - | 65 349.44 | 104 546.00 | 159.98 | |
| Oct | | | 1 293.58 | 82 295.31 | - | - | 6.36 | - | 82 295.31 | 91 868.52 | 111.63 | |
| Nov | | | 1 352.75 | 98 509.74 | - | - | 7.28 | - | 98 509.74 | - | - | |
| Dic | | | 1 651.31 | 102 404.39 | - | - | 6.20 | - | 102 404.39 | 45 642.59 | 44.57 | |
| Total Electroguayas | | | 16 000.89 | 1 004 665.43 | - | - | 6.28 | - | 1 004 665.43 | 1 060 883.94 | 105.60 | |
| Hidroagoyán | | Ene | 2 354.18 | 47 813.35 | 3.02 | 17 219.24 | 2.76 | - | 65 032.59 | 2 460.17 | 3.78 | |
| | | Feb | 1 701.63 | 34 560.18 | 2.97 | 16 946.67 | 3.03 | - | 51 506.85 | 1 765.62 | 3.43 | |
| | | Mar | 2 610.66 | 53 022.60 | 3.11 | 17 720.22 | 2.71 | - | 70 742.82 | - | - | |
| | | Abr | 2 049.28 | 41 620.88 | 3.10 | 17 668.18 | 2.89 | - | 59 289.06 | - | - | |
| | | May | 2 930.79 | 59 524.34 | - | - | 2.03 | - | 59 524.34 | - | - | |
| | | Jun | 2 464.56 | 50 055.22 | - | - | 2.03 | - | 50 055.22 | 26 256.26 | 52.45 | |
| | | Jul | 2 926.02 | 59 427.51 | - | - | 2.03 | - | 59 427.51 | 25 390.84 | 42.73 | |
| | | Ago | 3 181.27 | 64 611.59 | - | - | 2.03 | - | 64 611.59 | 63 170.18 | 97.77 | |
| | | Sep | 2 025.95 | 41 147.06 | - | - | 2.03 | - | 41 147.06 | 16 741.64 | 40.69 | |
| | | Oct | 2 227.68 | 45 244.18 | - | - | 2.03 | - | 45 244.18 | - | - | |
| | | Nov | 2 035.29 | 41 334.02 | - | - | 2.03 | - | 41 334.02 | - | - | |
| | | Dic | 2 366.39 | 48 061.34 | - | - | 2.03 | - | 48 061.34 | 17 825.51 | 37.09 | |
| | | Total Hidroagoyán | 28 873.70 | 586 422.27 | 12.20 | 69 554.31 | 2.27 | - | 655 976.58 | 153 610.22 | 23.42 | |
| Hidropaute | | Ene | 5 089.40 | 163 726.02 | 10.12 | 57 669.21 | 4.35 | - | 221 395.23 | 11 107.11 | 5.02 | |
| | | Feb | 1 725.27 | 55 501.96 | 9.48 | 54 035.82 | 6.35 | - | 109 537.78 | 7 971.39 | 7.28 | |
| | | Mar | 8 946.95 | 287 823.32 | 9.47 | 54 003.30 | 3.82 | - | 341 826.62 | - | - | |
| | | Abr | 6 232.82 | 200 509.97 | 9.54 | 54 393.40 | 4.09 | - | 254 903.37 | - | - | |
| | | May | 12 788.19 | 324 820.13 | - | - | 2.54 | - | 324 820.13 | - | - | |
| | | Jun | 17 553.52 | 445 859.45 | - | - | 2.54 | - | 445 859.45 | 128 417.27 | 28.80 | |
| | | Jul | 12 733.73 | 323 436.86 | - | - | 2.54 | - | 323 436.86 | 124 184.57 | 38.40 | |
| | | Ago | 11 962.57 | 303 849.33 | - | - | 2.54 | - | 303 849.33 | 473 212.14 | 155.74 | |
| | | Sep | 9 497.58 | 241 238.63 | - | - | 2.54 | - | 241 238.63 | 82 099.79 | 34.03 | |
| | | Oct | 6 901.33 | 175 293.90 | - | - | 2.54 | - | 175 293.90 | - | - | |
| | | Nov | 5 775.27 | 146 693.12 | - | - | 2.54 | - | 146 693.12 | - | - | |
| | | Dic | 8 032.02 | 204 013.31 | - | - | 2.54 | - | 204 013.31 | 135 717.99 | 66.52 | |
| | | Total Hidropaute | 107 238.68 | 2 872 766.00 | 38.61 | 220 101.73 | 2.88 | - | 3 092 867.73 | 962 710.26 | 31.13 | |

| TRANSACCIONES MENSUALES DE ENERGÍA COMPRADA POR LAS EMPRESAS ELÉCTRICAS DISTRIBUIDORAS EN CONTRATOS, POR EMPRESA GENERADORA Y AUTOPRODUCTORA Y PRECIOS MEDIOS EN EL AÑO 2004 | | | | | | | | | | | | |
|--|----------------------------|----------|------------------------|---------------------|---------------------------|----------------------------|------------------------------------|-------------|---------------------|---------------------|-------------------|---------------|
| Empresa Compradora | Empresa Vendedora | Mes | Energía Comprada (MWh) | Energía (USD) | Potencia a Remunerar (MW) | Valores por Potencia (USD) | Precio Medio de Compra (USD ¢/kWh) | Otros (USD) | Total Factura (USD) | Valor Pagado (USD) | Recaudación (%) | |
| Milagro | Termoesmeraldas | Ene | 1 532.60 | 93 102.01 | - | - | 6.07 | - | 93 102.01 | 88 781.46 | 95.36 | |
| | | Feb | 1 280.68 | 73 463.32 | - | - | 5.74 | - | 73 463.32 | 108 088.00 | 147.13 | |
| | | Mar | 1 147.74 | 67 738.44 | - | - | 5.90 | - | 67 738.44 | - | - | |
| | | Abr | 1 223.52 | 70 419.34 | - | - | 5.76 | - | 70 419.34 | - | - | |
| | | May | 937.41 | 44 823.92 | - | - | 4.78 | - | 44 823.92 | 97 509.03 | 217.54 | |
| | | Jun | 795.46 | 39 185.96 | - | - | 4.93 | - | 39 185.96 | 119 196.95 | 304.18 | |
| | | Jul | 520.68 | 25 464.83 | - | - | 4.89 | - | 25 464.83 | 152 690.43 | 599.61 | |
| | | Ago | 443.68 | 22 249.32 | - | - | 5.01 | - | 22 249.32 | 58 256.42 | 261.83 | |
| | | Sep | 1 109.92 | 57 469.42 | - | - | 5.18 | - | 57 469.42 | 51 610.97 | 89.81 | |
| | | Oct | 1 223.63 | 63 801.67 | - | - | 5.21 | - | 63 801.67 | 48 589.04 | 76.16 | |
| | | Nov | 1 253.75 | 70 552.63 | - | - | 5.63 | - | 70 552.63 | - | - | |
| | | Dic | 1 321.64 | 71 681.40 | - | - | 5.42 | - | 71 681.40 | 23 258.52 | 32.45 | |
| | Total | | | 12 790.71 | 699 952.26 | - | - | 5.47 | - | 699 952.26 | 747 980.82 | 106.86 |
| | Termopichincha | Ene | - | - | - | - | - | - | - | 25 748.93 | - | - |
| | | Feb | 519.11 | 43 831.78 | - | - | 8.44 | - | 43 831.78 | 30 675.00 | 69.98 | |
| | | Mar | 556.42 | 53 001.78 | - | - | 9.53 | - | 53 001.78 | - | - | |
| | | Abr | 309.82 | 24 569.30 | - | - | 7.93 | - | 24 569.30 | - | - | |
| | | May | 351.13 | 25 536.00 | - | - | 7.27 | - | 25 536.00 | 31 637.35 | 123.89 | |
| | | Jun | 33.24 | 2 426.79 | - | - | 7.30 | - | 2 426.79 | 19 601.72 | 807.72 | |
| | | Jul | 197.24 | 14 435.99 | - | - | 7.32 | - | 14 435.99 | 32 993.11 | 228.55 | |
| | | Ago | 242.02 | 18 028.82 | - | - | 7.45 | - | 18 028.82 | 4 793.65 | 26.59 | |
| | | Sep | 330.33 | 25 169.44 | - | - | 7.62 | - | 25 169.44 | 18 331.44 | 72.83 | |
| | | Oct | 420.36 | 32 300.48 | - | - | 7.68 | - | 32 300.48 | 16 645.59 | 51.53 | |
| | | Nov | 450.05 | 36 771.34 | - | - | 8.17 | - | 36 771.34 | - | - | |
| | | Dic | 415.34 | 33 014.38 | - | - | 7.95 | - | 33 014.38 | 12 692.82 | 38.45 | |
| Total Termopichincha | | | | 3 825.05 | 309 086.10 | - | - | 8.08 | - | 309 086.10 | 193 119.61 | 62.48 |
| Total Milagro | | | 168 729.03 | 5 472 892.06 | 50.82 | 289 656.04 | 3.42 | - | 5 762 548.10 | 3 118 304.85 | 54.11 | |
| Norte | Electroandina | Ene | 22.91 | 802.02 | - | - | 3.50 | - | 802.02 | 802.02 | 100.00 | |
| | | Feb | - | - | - | - | - | - | - | - | - | |
| | | Mar | 20.80 | 727.89 | - | - | 3.50 | - | 727.89 | 727.89 | 100.00 | |
| | | Abr | 0.49 | 17.03 | - | - | 3.50 | - | 17.03 | 17.03 | 100.00 | |
| | | May | - | - | - | - | - | - | - | - | - | |
| | | Jun | 0.15 | 5.36 | - | - | 3.50 | - | 5.36 | 5.36 | 100.00 | |
| | | Jul | - | - | - | - | - | - | - | - | - | |
| | | Ago | - | - | - | - | - | - | - | - | - | |
| | | Sep | - | - | - | - | - | - | - | - | - | |
| | | Oct | - | - | - | - | - | - | - | - | - | |
| | | Nov | - | - | - | - | - | - | - | - | - | |
| | | Dic | - | - | - | - | - | - | - | - | - | |
| | Total Electroandina | | | 44.35 | 1 552.30 | - | - | 3.50 | - | 1 552.30 | 1 552.30 | 100.00 |
| | Electroguayas | Ene | 2 686.16 | 169 815.47 | - | - | 6.32 | - | 169 815.47 | 104 102.95 | 61.30 | |
| | | Feb | 2 151.52 | 128 195.24 | - | - | 5.96 | - | 128 195.24 | 128 195.24 | 100.00 | |
| | | Mar | 982.75 | 60 922.93 | - | - | 6.20 | - | 60 922.93 | 39 096.05 | 64.17 | |
| | | Abr | 394.88 | 23 610.53 | - | - | 5.98 | - | 23 610.53 | 23 610.53 | 100.00 | |
| | | May | 787.56 | 47 196.94 | - | - | 5.99 | - | 47 196.94 | 47 196.94 | 100.00 | |
| | | Jun | 267.24 | 17 794.56 | - | - | 6.66 | - | 17 794.56 | 17 794.56 | 100.00 | |
| | | Jul | 420.59 | 26 700.61 | - | - | 6.35 | - | 26 700.61 | 26 700.61 | 100.00 | |
| | | Ago | 751.43 | 46 139.74 | - | - | 6.14 | - | 46 139.74 | 46 139.74 | 100.00 | |
| | | Sep | 1 094.87 | 67 852.96 | - | - | 6.20 | - | 67 852.96 | 5 457.08 | 8.04 | |
| | | Oct | 1 323.17 | 84 177.55 | - | - | 6.36 | - | 84 177.55 | 46 871.34 | 55.68 | |
| | | Nov | 1 386.17 | 86 492.73 | - | - | 6.24 | - | 86 492.73 | 25 656.29 | 29.66 | |
| | | Dic | 1 551.39 | 96 207.51 | - | - | 6.20 | - | 96 207.51 | 96 207.51 | 100.00 | |
| | Total Electroguayas | | | 13 797.71 | 855 106.77 | - | - | 6.20 | - | 855 106.77 | 607 028.83 | 70.99 |
| | Hidroagoyán | Ene | 2 078.36 | 42 211.55 | 2.69 | 15 318.29 | 2.77 | - | 57 529.84 | 575.30 | 1.00 | |
| | | Feb | 1 647.43 | 33 459.32 | 2.87 | 16 361.00 | 3.02 | - | 49 820.32 | 8 981.10 | 18.03 | |
| | | Mar | 2 428.77 | 49 328.37 | 2.90 | 16 502.81 | 2.71 | - | 65 831.18 | 658.31 | 1.00 | |
| | | Abr | 1 928.82 | 39 174.26 | 2.90 | 16 545.22 | 2.89 | - | 55 719.48 | 20 795.46 | 37.32 | |
| | | May | 2 708.81 | 55 015.91 | - | - | 2.03 | - | 55 015.91 | 55 015.92 | 100.00 | |
| | | Jun | 2 422.00 | 49 190.76 | - | - | 2.03 | - | 49 190.76 | 49 190.76 | 100.00 | |
| | | Jul | 2 996.67 | 60 862.45 | - | - | 2.03 | - | 60 862.45 | 8 826.93 | 14.50 | |
| Ago | | 3 322.93 | 67 488.77 | - | - | 2.03 | - | 67 488.77 | 31 549.63 | 46.75 | | |
| Sep | | 2 136.75 | 43 397.35 | - | - | 2.03 | - | 43 397.35 | 23 996.60 | 55.30 | | |
| Oct | | 2 294.69 | 46 605.18 | - | - | 2.03 | - | 46 605.18 | 11 197.86 | 24.03 | | |
| Nov | | 2 096.65 | 42 582.95 | - | - | 2.03 | - | 42 582.95 | 4 780.51 | 11.23 | | |
| Dic | | 2 225.92 | 45 208.53 | - | - | 2.03 | - | 45 208.53 | 45 208.53 | 100.00 | | |
| Total Hidroagoyán | | | 28 287.81 | 574 525.41 | 11.36 | 64 727.32 | 2.26 | - | 639 252.73 | 260 776.92 | 40.79 | |
| Hidroimbabura | Ene | 70.20 | 2 456.97 | - | - | 3.50 | - | 2 456.97 | 2 456.97 | 100.00 | | |
| | Feb | - | - | - | - | - | - | - | - | - | | |
| | Mar | - | - | - | - | - | - | - | - | - | | |
| | Abr | - | - | - | - | - | - | - | - | - | | |
| | May | 48.43 | 1 695.14 | - | - | 3.50 | - | 1 695.14 | 1 695.14 | 100.00 | | |
| | Jun | - | - | - | - | - | - | - | - | - | | |
| | Jul | - | - | - | - | - | - | - | - | - | | |
| | Ago | - | - | - | - | - | - | - | - | - | | |
| | Sep | - | - | - | - | - | - | - | - | - | | |
| | Oct | - | - | - | - | - | - | - | - | - | | |
| | Nov | 8.41 | 294.40 | - | - | 3.50 | - | 294.40 | 294.40 | 100.00 | | |
| | Dic | 86.99 | 3 044.71 | - | - | 3.50 | - | 3 044.71 | 3 044.71 | 100.00 | | |
| Total Hidroimbabura | | | 214.04 | 7 491.23 | - | - | 3.50 | - | 7 491.23 | 7 491.23 | 100.00 | |
| Hidronación | Dic | 3 953.77 | 158 150.84 | - | - | 4.00 | - | 158 150.84 | 158 150.84 | 100.00 | | |
| Total Hidronación | | | 3 953.77 | 158 150.84 | - | - | 4.00 | - | 158 150.84 | 158 150.84 | 100.00 | |

| TRANSACCIONES MENSUALES DE ENERGÍA COMPRADA POR LAS EMPRESAS ELÉCTRICAS DISTRIBUIDORAS EN CONTRATOS, POR EMPRESA GENERADORA Y AUTOPRODUCTORA Y PRECIOS MEDIOS EN EL AÑO 2004 | | | | | | | | | | | |
|--|-------------------|------------|------------------------|---------------------|---------------------------|----------------------------|------------------------------------|-------------|---------------------|---------------------|-----------------|
| Empresa Compradora | Empresa Vendedora | Mes | Energía Comprada (MWh) | Energía (USD) | Potencia a Remunerar (MW) | Valores por Potencia (USD) | Precio Medio de Compra (USD €/kWh) | Otros (USD) | Total Factura (USD) | Valor Pagado (USD) | Recaudación (%) |
| Norte | Hidropaute | Ene | 4 579.19 | 147 312.52 | 9.00 | - | 3.22 | - | 147 312.52 | 1 986.15 | 1.35 |
| | | Feb | 1 693.85 | 54 491.13 | 9.15 | - | 3.22 | - | 54 491.13 | 19 447.88 | 35.69 |
| | | Mar | 8 353.00 | 268 715.95 | 8.82 | - | 3.22 | - | 268 715.95 | 3 190.09 | 1.19 |
| | | Abr | 5 909.35 | 190 103.88 | 8.94 | - | 3.22 | - | 190 103.88 | 88 261.41 | 46.43 |
| | | May | 11 821.34 | 300 261.96 | - | - | 2.54 | - | 300 261.96 | 300 261.96 | 100.00 |
| | | Jun | 17 070.96 | 433 602.35 | - | - | 2.54 | - | 433 602.35 | 433 602.35 | 100.00 |
| | | Jul | 13 143.00 | 333 832.29 | - | - | 2.54 | - | 333 832.29 | 43 821.97 | 13.13 |
| | | Ago | 12 537.06 | 318 441.35 | - | - | 2.54 | - | 318 441.35 | 139 027.43 | 43.66 |
| | | Sep | 10 152.39 | 257 870.72 | - | - | 2.54 | - | 257 870.72 | 106 249.81 | 41.20 |
| | | Oct | 7 173.28 | 182 201.30 | - | - | 2.54 | - | 182 201.30 | 56 736.10 | 31.14 |
| | | Nov | 6 009.38 | 152 638.27 | - | - | 2.54 | - | 152 638.27 | 17 762.71 | 11.64 |
| Dic | 7 693.25 | 195 408.51 | - | - | 2.54 | - | 195 408.51 | 195 408.51 | 100.00 | | |
| Total Hidropaute | | | 106 136.05 | 2 834 880.25 | 35.91 | - | 2.67 | - | 2 834 880.25 | 1 405 756.39 | 49.59 |
| Norte | Molinos La Unión | Ene | 176.69 | 7 067.42 | - | - | 4.00 | - | 7 067.42 | 7 067.42 | 100.00 |
| | | Feb | 56.10 | 2 244.00 | - | - | 4.00 | - | 2 244.00 | 2 244.00 | 100.00 |
| | | Mar | 301.40 | 12 056.00 | - | - | 4.00 | - | 12 056.00 | 12 056.00 | 100.00 |
| | | Abr | 433.40 | 17 336.00 | - | - | 4.00 | - | 17 336.00 | 17 336.00 | 100.00 |
| | | May | 368.38 | 14 735.39 | - | - | 4.00 | - | 14 735.39 | 14 735.39 | 100.00 |
| | | Jun | 303.42 | 12 136.96 | - | - | 4.00 | - | 12 136.96 | 12 136.96 | 100.00 |
| | | Jul | 325.22 | 13 008.72 | - | - | 4.00 | - | 13 008.72 | 13 008.72 | 100.00 |
| | | Ago | 210.10 | 8 404.00 | - | - | 4.00 | - | 8 404.00 | 8 404.00 | 100.00 |
| | | Sep | 278.40 | 11 136.00 | - | - | 4.00 | - | 11 136.00 | 11 136.00 | 100.00 |
| | | Oct | 261.40 | 10 456.00 | - | - | 4.00 | - | 10 456.00 | 10 456.00 | 100.00 |
| | | Nov | 142.00 | 5 679.81 | - | - | 4.00 | - | 5 679.81 | 5 679.81 | 100.00 |
| Dic | 284.30 | 11 372.00 | - | - | 4.00 | - | 11 372.00 | 11 372.00 | 100.00 | | |
| Total Molinos La Unión | | | 3 140.81 | 125 632.31 | - | - | 4.00 | - | 125 632.31 | 125 632.31 | 100.00 |
| Norte | Termoesmeraldas | Ene | 1 105.70 | 64 470.14 | - | - | 5.83 | - | 64 470.14 | 57 306.99 | 88.89 |
| | | Feb | 987.06 | 55 702.44 | - | - | 5.64 | - | 55 702.44 | 55 702.44 | 100.00 |
| | | Mar | 884.90 | 54 066.17 | - | - | 6.11 | - | 54 066.17 | 54 066.18 | 100.00 |
| | | Abr | 872.18 | 50 198.40 | - | - | 5.76 | - | 50 198.40 | 50 198.40 | 100.00 |
| | | May | 868.51 | 41 529.76 | - | - | 4.78 | - | 41 529.76 | 41 529.76 | 100.00 |
| | | Jun | 777.59 | 38 187.60 | - | - | 4.91 | - | 38 187.60 | 38 187.59 | 100.00 |
| | | Jul | 536.38 | 26 232.57 | - | - | 4.89 | - | 26 232.57 | 26 232.57 | 100.00 |
| | | Ago | 467.54 | 23 445.63 | - | - | 5.01 | - | 23 445.63 | 23 445.63 | 100.00 |
| | | Sep | 1 156.85 | 59 899.26 | - | - | 5.18 | - | 59 899.26 | 59 899.26 | 100.00 |
| | | Oct | 1 251.29 | 65 244.26 | - | - | 5.21 | - | 65 244.26 | 33 582.40 | 51.47 |
| | | Nov | 1 284.86 | 72 301.88 | - | - | 5.63 | - | 72 301.88 | 14 921.42 | 20.64 |
| Dic | 1 246.92 | 67 628.70 | - | - | 5.42 | - | 67 628.70 | 67 628.70 | 100.00 | | |
| Total | | | 11 439.78 | 618 906.81 | - | - | 5.41 | - | 618 906.81 | 463 401.07 | 74.87 |
| Norte | Termopichincha | Ene | 521.12 | 42 031.90 | - | - | 8.07 | - | 42 031.90 | 34 485.69 | 82.05 |
| | | Feb | 420.09 | 35 470.72 | - | - | 8.44 | - | 35 470.72 | 29 105.03 | 82.05 |
| | | Mar | 448.18 | 40 870.76 | - | - | 9.12 | - | 40 870.76 | 34 944.33 | 85.50 |
| | | Abr | 230.73 | 18 297.42 | - | - | 7.93 | - | 18 297.42 | 18 297.42 | 100.00 |
| | | May | 325.53 | 23 674.60 | - | - | 7.27 | - | 23 674.60 | 23 674.60 | 100.00 |
| | | Jun | 32.74 | 2 046.90 | - | - | 6.25 | - | 2 046.90 | 2 046.90 | 100.00 |
| | | Jul | 199.35 | 14 590.81 | - | - | 7.32 | - | 14 590.81 | 14 590.81 | 100.00 |
| | | Ago | 255.86 | 19 095.73 | - | - | 7.46 | - | 19 095.73 | 19 095.73 | 100.00 |
| | | Sep | 341.83 | 26 045.36 | - | - | 7.62 | - | 26 045.36 | 7 784.50 | 29.89 |
| | | Oct | 429.15 | 32 975.58 | - | - | 7.68 | - | 32 975.58 | 18 711.97 | 56.74 |
| | | Nov | 460.96 | 37 662.34 | - | - | 8.17 | - | 37 662.34 | 7 047.93 | 18.71 |
| Dic | 392.53 | 31 201.03 | - | - | 7.95 | - | 31 201.03 | 31 201.03 | 100.00 | | |
| Total Termopichincha | | | 4 058.06 | 323 963.15 | - | - | 7.98 | - | 323 963.15 | 240 985.94 | 74.39 |
| Total Norte | | | 171 072.37 | 5 500 209.05 | 47.27 | 64 727.32 | 3.25 | - | 5 564 936.37 | 3 270 775.81 | 58.77 |
| Quito | EMAAP-Q | Ene | 8 361.00 | 389 622.60 | - | - | 4.66 | - | 389 622.60 | - | - |
| | | Feb | 7 541.40 | 351 429.24 | - | - | 4.66 | - | 351 429.24 | - | - |
| | | Mar | 6 384.60 | 297 522.36 | - | - | 4.66 | - | 297 522.36 | - | - |
| | | Abr | 7 582.30 | 353 335.18 | - | - | 4.66 | - | 353 335.18 | - | - |
| | | May | 6 403.20 | 298 389.12 | - | - | 4.66 | - | 298 389.12 | - | - |
| | | Jun | 7 937.40 | 369 882.84 | - | - | 4.66 | - | 369 882.84 | - | - |
| | | Jul | 8 684.20 | 404 683.72 | - | - | 4.66 | - | 404 683.72 | - | - |
| | | Ago | 8 622.20 | 401 794.52 | - | - | 4.66 | - | 401 794.52 | - | - |
| | | Sep | 7 562.80 | 352 426.48 | - | - | - | - | - | - | - |
| | | Oct | 7 963.90 | 371 117.74 | - | - | 4.66 | - | 371 117.74 | - | - |
| | | Nov | 4 679.94 | 218 085.20 | -9.62 | -54 822.60 | 3.49 | - | 163 262.60 | - | - |
| Dic | 7 148.90 | 333 138.74 | - | - | 4.66 | - | 333 138.74 | - | - | | |
| Total EMAAP-Q | | | 88 871.84 | 4 141 427.74 | -9.62 | -54 822.60 | 4.20 | - | 3 734 178.66 | - | - |
| Quito | Hidroagoyán | Ene | 16 607.82 | 337 304.78 | - | - | 2.03 | - | 337 304.78 | 181 295.00 | 53.75 |
| | | Feb | 12 905.69 | 262 114.47 | - | - | 2.03 | - | 262 114.47 | - | - |
| | | Mar | 19 838.86 | 402 927.23 | - | - | 2.03 | - | 402 927.23 | - | - |
| | | Abr | 15 510.09 | 315 009.83 | - | - | 2.03 | - | 315 009.83 | 266 428.65 | 84.58 |
| | | May | 21 706.78 | 440 864.78 | - | - | 2.03 | - | 440 864.78 | 392 852.70 | 89.11 |
| | | Jun | 17 751.50 | 360 532.89 | - | - | 2.03 | - | 360 532.89 | 448 511.44 | 124.40 |
| | | Jul | 21 317.54 | 432 959.31 | - | - | 2.03 | - | 432 959.31 | 514 897.58 | 118.93 |
| | | Ago | 23 334.55 | 473 924.73 | - | - | 2.03 | - | 473 924.73 | 159 144.92 | 33.58 |
| | | Sep | 16 375.50 | 332 586.41 | - | - | 2.03 | - | 332 586.41 | 200 867.93 | 60.40 |
| | | Oct | 18 820.45 | 382 243.27 | - | - | 2.03 | - | 382 243.27 | - | - |
| | | Nov | 17 426.35 | 353 929.26 | - | - | 2.03 | - | 353 929.26 | - | - |
| Dic | 18 038.00 | 366 351.78 | - | - | 2.03 | - | 366 351.78 | - | - | | |
| Total Hidroagoyán | | | 219 633.12 | 4 460 748.74 | - | - | 2.03 | - | 4 460 748.74 | 2 163 998.22 | 48.51 |

TRANSACCIONES MENSUALES DE ENERGÍA COMPRADA POR LAS EMPRESAS ELÉCTRICAS DISTRIBUIDORAS EN CONTRATOS, POR EMPRESA GENERADORA Y AUTOPRODUCTORA Y PRECIOS MEDIOS EN EL AÑO 2004

| Empresa Compradora | Empresa Vendedora | Mes | Energía Comprada (MWh) | Energía (USD) | Potencia a Remunerar (MW) | Valores por Potencia (USD) | Precio Medio de Compra (USD €/kWh) | Otros (USD) | Total Factura (USD) | Valor Pagado (USD) | Recaudación (%) |
|--------------------|-------------------------------|---------------------|------------------------|---------------|---------------------------|----------------------------|------------------------------------|----------------------|----------------------|--------------------|-----------------|
| Quito | Hidropaute | Ene | 57 663.33 | 1 913 415.58 | - | - | 3.32 | - | 1 913 415.58 | 1 062 371.88 | 55.52 |
| | | Feb | 40 059.54 | 1 368 356.53 | - | - | 3.42 | - | 1 368 356.53 | - | - |
| | | Mar | 101 248.77 | 3 352 283.99 | - | - | 3.31 | - | 3 352 283.99 | - | - |
| | | Abr | 93 933.67 | 3 152 744.00 | - | - | 3.36 | - | 3 152 744.00 | 1 701 458.97 | 53.97 |
| | | May | 143 029.98 | 4 089 461.09 | - | - | 2.86 | - | 4 089 461.09 | 2 808 813.32 | 68.68 |
| | | Jun | 181 699.26 | 5 132 739.09 | - | - | 2.82 | - | 5 132 739.09 | 3 392 647.88 | 66.10 |
| | | Jul | 184 018.22 | 5 569 448.43 | - | - | 3.03 | - | 5 569 448.43 | 3 736 596.25 | 67.09 |
| | | Ago | 161 253.88 | 4 826 548.03 | - | - | 2.99 | - | 4 826 548.03 | 2 936 491.36 | 60.84 |
| | | Sep | 145 853.57 | 4 369 556.32 | - | - | 3.00 | - | 4 369 556.32 | 865 149.19 | 19.80 |
| | | Oct | 126 804.04 | 3 875 939.53 | - | - | 3.06 | - | 3 875 939.53 | - | - |
| | | Nov | 89 863.97 | 2 660 302.04 | - | - | 2.96 | - | 2 660 302.04 | - | - |
| | | Dic | 101 014.49 | 2 920 114.04 | - | - | 2.89 | - | 2 920 114.04 | - | - |
| | Total Hidropaute | 1 426 442.73 | 43 230 908.66 | - | - | 3.03 | - | 43 230 908.66 | 16 503 528.85 | 38.18 | |
| | La Internacional | Ene | 126.45 | 4 552.20 | - | - | 3.60 | - | 4 552.20 | - | - |
| | | Feb | 70.55 | 2 539.66 | - | - | 3.60 | - | 2 539.66 | - | - |
| | | Mar | 66.33 | 2 387.84 | - | - | 3.60 | - | 2 387.84 | - | - |
| | | Abr | 31.68 | 1 140.41 | - | - | 3.60 | - | 1 140.41 | - | - |
| | | May | 53.92 | 1 941.26 | - | - | 3.60 | - | 1 941.26 | - | - |
| | | Jun | 18.69 | 672.95 | - | - | 3.60 | - | 672.95 | - | - |
| | | Jul | 155.80 | 5 608.69 | - | - | 3.60 | - | 5 608.69 | - | - |
| | | Ago | 42.03 | 1 512.94 | - | - | 3.60 | - | 1 512.94 | - | - |
| | | Sep | 13.12 | 472.32 | - | - | 3.60 | - | 472.32 | - | - |
| | | Oct | 12.61 | 454.00 | - | - | 3.60 | - | 454.00 | - | - |
| | | Nov | 16.23 | 454.55 | - | - | 2.80 | - | 454.55 | - | - |
| | | Dic | 26.78 | 964.01 | - | - | 3.60 | - | 964.01 | - | - |
| | Total La Internacional | 634.18 | 22 700.82 | - | - | 3.58 | - | 22 700.82 | - | - | |
| | Termoesmeraldas | Sep | 9 287.12 | 480 668.35 | - | - | 5.18 | - | 480 668.35 | - | - |
| | | Oct | 10 328.53 | 538 544.08 | - | - | 5.21 | - | 538 544.08 | - | - |
| | | Nov | 9 287.12 | 480 668.35 | - | - | 5.18 | - | 480 668.35 | - | - |
| | | Dic | 10 251.58 | 534 531.99 | - | - | 5.21 | - | 534 531.99 | - | - |
| | Total | 39 154.34 | 2 034 412.77 | - | - | 5.20 | - | 2 034 412.77 | - | - | |
| | Noroccidente | Ene | 55.45 | - | - | - | - | - | - | - | - |
| | | Feb | 21.58 | - | - | - | - | - | - | - | - |
| | | Mar | 25.89 | - | - | - | - | - | - | - | - |
| | | Abr | 70.58 | - | - | - | - | - | - | - | - |
| | | May | 111.79 | - | - | - | - | - | - | - | - |
| | | Jun | 13.15 | - | - | - | - | - | - | - | - |
| | | Jul | 44.63 | 1 896.78 | - | - | 4.25 | - | 1 896.78 | - | - |
| | | Ago | 21.00 | 892.33 | - | - | 4.25 | - | 892.33 | - | - |
| | | Sep | 22.75 | 967.00 | - | - | 4.25 | - | 967.00 | - | - |
| | | Oct | 17.46 | 741.88 | - | - | 4.25 | - | 741.88 | - | - |
| | | Nov | - | - | - | - | - | - | - | - | - |
| | | Dic | 33.33 | 1 416.57 | - | - | 4.25 | - | 1 416.57 | - | - |
| | Total Noroccidente | 437.60 | 5 914.56 | - | - | 1.35 | - | 5 914.56 | - | - | |
| | I.M.Mejía | Ene | 462.87 | 16 709.43 | - | - | 3.61 | - | 16 709.43 | - | - |
| | | Feb | 298.34 | 10 441.90 | - | - | 3.50 | - | 10 441.90 | - | - |
| | | Mar | 315.14 | 11 029.79 | - | - | 3.50 | - | 11 029.79 | - | - |
| | | Abr | 314.95 | 11 369.80 | - | - | 3.61 | - | 11 369.80 | - | - |
| | | May | 309.75 | 10 841.15 | - | - | 3.50 | - | 10 841.15 | - | - |
| | | Jun | 303.92 | 10 637.27 | - | - | 3.50 | - | 10 637.27 | - | - |
| | | Jul | 306.10 | 10 713.47 | - | - | 3.50 | - | 10 713.47 | - | - |
| | | Ago | 168.06 | 5 881.96 | - | - | 3.50 | - | 5 881.96 | - | - |
| | | Sep | 0.04 | 1.40 | - | - | 3.50 | - | 1.40 | - | - |
| | | Oct | 411.35 | 14 397.39 | - | - | 3.50 | - | 14 397.39 | - | - |
| | | Nov | - | - | - | - | - | - | - | - | - |
| | | Dic | 810.94 | 28 382.73 | - | - | 3.50 | - | 28 382.73 | - | - |
| | Total I.M.Mejía | 3 701.45 | 130 406.28 | - | - | 3.52 | - | 130 406.28 | - | - | |
| | Ecoluz | Ene | - | - | - | - | - | - | - | - | - |
| | | Feb | - | - | - | - | - | - | - | - | - |
| | | Mar | 2 301.63 | 95 769.79 | - | - | 4.16 | - | 95 769.79 | - | - |
| | | Abr | 2 383.16 | 99 267.21 | - | - | 4.17 | - | 99 267.21 | - | - |
| | | May | 2 078.99 | 86 603.62 | - | - | 4.17 | - | 86 603.62 | - | - |
| | | Jun | 3 060.64 | 127 647.45 | - | - | 4.17 | - | 127 647.45 | - | - |
| | | Jul | 3 077.91 | 129 227.55 | - | - | 4.20 | - | 129 227.55 | - | - |
| | | Ago | 3 352.32 | 140 760.31 | - | - | 4.20 | - | 140 760.31 | - | - |
| | | Sep | 2 487.09 | 104 457.57 | - | - | 4.20 | - | 104 457.57 | - | - |
| | | Oct | 2 387.61 | 100 279.49 | - | - | 4.20 | - | 100 279.49 | - | - |
| | | Nov | - | - | - | - | - | - | - | - | - |
| | | Dic | 2 357.31 | 4 775 727.02 | - | - | 202.59 | - | 4 775 727.02 | - | - |
| | Total Ecoluz | 23 486.64 | 5 659 740.02 | - | - | 24.10 | - | 5 659 740.02 | - | - | |
| | Sillunchi | Ene | 60.68 | 4 552.20 | - | - | 7.50 | - | 4 552.20 | - | - |
| | | Feb | 31.15 | 2 539.66 | - | - | 8.15 | - | 2 539.66 | - | - |
| | | Mar | 58.01 | 2 387.84 | - | - | 4.12 | - | 2 387.84 | - | - |
| | | Abr | 66.74 | 444.53 | - | - | 0.67 | - | 444.53 | - | - |
| | | May | 97.93 | 1 594.69 | - | - | 1.63 | - | 1 594.69 | - | - |
| | | Jun | 50.38 | 1 813.82 | - | - | 3.60 | - | 1 813.82 | - | - |
| | | Jul | 13.72 | 493.78 | - | - | 3.60 | - | 493.78 | - | - |
| | | Ago | 20.94 | 753.73 | - | - | 3.60 | - | 753.73 | - | - |
| | | Sep | 36.78 | 1 324.15 | - | - | 3.60 | - | 1 324.15 | - | - |
| | | Oct | 54.26 | 1 953.29 | - | - | 3.60 | - | 1 953.29 | - | - |
| | | Nov | 75.58 | 2 267.43 | - | - | 3.00 | - | 2 267.43 | - | - |
| | Total Sillunchi | 566.15 | 20 125.12 | - | - | 3.55 | - | 20 125.12 | - | - | |
| | Total Quito | 1 802 928.06 | 59 706 384.70 | -9.62 | -54 822.60 | 3.29 | - | 59 299 135.62 | 18 667 527.07 | 31.48 | |

| TRANSACCIONES MENSUALES DE ENERGÍA COMPRADA POR LAS EMPRESAS ELÉCTRICAS DISTRIBUIDORAS EN CONTRATOS, POR EMPRESA GENERADORA Y AUTOPRODUCTORA Y PRECIOS MEDIOS EN EL AÑO 2004 | | | | | | | | | | | | |
|--|--------------------------|----------|------------------------|---------------------|---------------------------|----------------------------|------------------------------------|-------------|---------------------|---------------------|-------------------|--------------|
| Empresa Compradora | Empresa Vendedora | Mes | Energía Comprada (MWh) | Energía (USD) | Potencia a Remunerar (MW) | Valores por Potencia (USD) | Precio Medio de Compra (USD €/kWh) | Otros (USD) | Total Factura (USD) | Valor Pagado (USD) | Recaudación (%) | |
| Sta. Elena | Hidroagoyán | Ene | 1 938.66 | 39 374.28 | 2.47 | - | 2.03 | - | 39 374.28 | 7 318.28 | 18.59 | |
| | | Feb | 1 537.81 | 31 232.67 | 2.73 | - | 2.03 | - | 31 232.67 | - | - | |
| | | Mar | 2 365.93 | 48 052.07 | 2.77 | - | 2.03 | - | 48 052.07 | - | - | |
| | | Abr | 1 815.71 | 36 876.98 | 2.71 | - | 2.03 | - | 36 876.98 | 4 929.62 | 13.37 | |
| | | May | 2 270.35 | 46 110.87 | - | - | 2.03 | - | 46 110.87 | - | - | |
| | | Jun | 1 917.21 | 38 938.45 | - | - | 2.03 | - | 38 938.45 | 24 165.19 | 62.06 | |
| | | Jul | 2 128.51 | 43 230.12 | - | - | 2.03 | - | 43 230.12 | 38 602.86 | 89.30 | |
| | | Ago | 2 498.57 | 50 745.90 | - | - | 2.03 | - | 50 745.90 | 16 885.43 | 33.27 | |
| | | Sep | 1 633.97 | 33 185.89 | - | - | 2.03 | - | 33 185.89 | - | - | |
| | | Oct | 1 759.99 | 35 745.41 | - | - | 2.03 | - | 35 745.41 | - | - | |
| | | Nov | 1 645.59 | 33 421.93 | - | - | 2.03 | - | 33 421.93 | - | - | |
| | | Dic | 1 910.62 | 38 804.71 | - | - | 2.03 | - | 38 804.71 | - | - | |
| | Total Hidroagoyán | | | 23 422.92 | 475 719.28 | 10.68 | | 2.03 | - | 475 719.28 | 91 901.38 | 19.32 |
| | Hidronación | Ene | 1 360.36 | 54 414.40 | - | - | 4.00 | - | 54 414.40 | 6 181.09 | 11.36 | |
| | | Feb | 1 251.02 | 50 040.80 | - | - | 4.00 | - | 50 040.80 | - | - | |
| | | Mar | 1 381.92 | 55 276.80 | - | - | 4.00 | - | 55 276.80 | - | - | |
| | | Abr | 1 322.50 | 52 900.00 | - | - | 4.00 | - | 52 900.00 | 1 322.19 | 2.50 | |
| | | May | 1 345.74 | 53 829.60 | - | - | 4.00 | - | 53 829.60 | - | - | |
| | | Jun | 1 334.56 | 53 382.40 | - | - | 4.00 | - | 53 382.40 | 6 062.48 | 11.36 | |
| | | Jul | 1 372.42 | 54 896.80 | - | - | 4.00 | - | 54 896.80 | 18 154.94 | 33.07 | |
| | | Ago | 1 357.80 | 54 312.00 | - | - | 4.00 | - | 54 312.00 | 8 964.82 | 16.51 | |
| | | Sep | 1 334.56 | 53 382.40 | - | - | 4.00 | - | 53 382.40 | - | - | |
| | | Oct | 1 357.80 | 54 312.00 | - | - | 4.00 | - | 54 312.00 | - | - | |
| | | Nov | 1 298.38 | 51 935.20 | - | - | 4.00 | - | 51 935.20 | - | - | |
| | | Dic | 1 379.36 | 55 174.40 | - | - | 4.00 | - | 55 174.40 | - | - | |
| | Total Hidronación | | | 16 096.42 | 643 856.80 | | | 4.00 | - | 643 856.80 | 40 685.52 | 6.32 |
| | Hidropaute | Ene | 4 104.95 | 132 056.23 | 8.29 | - | 3.22 | - | 132 056.23 | 33 239.85 | 25.17 | |
| | | Feb | 1 522.76 | 48 987.11 | 8.69 | - | 3.22 | - | 48 987.11 | - | - | |
| | | Mar | 7 895.26 | 253 990.63 | 8.46 | - | 3.22 | - | 253 990.63 | - | - | |
| | | Abr | 5 353.76 | 172 230.53 | 8.34 | - | 3.22 | - | 172 230.53 | 22 509.62 | 13.07 | |
| | | May | 9 619.26 | 244 329.25 | - | - | 2.54 | - | 244 329.25 | - | - | |
| | | Jun | 13 606.47 | 345 604.42 | - | - | 2.54 | - | 345 604.42 | 116 036.79 | 33.58 | |
| | | Jul | 9 149.85 | 232 406.30 | - | - | 2.54 | - | 232 406.30 | 289 809.89 | 124.70 | |
| | | Ago | 9 298.07 | 236 170.97 | - | - | 2.54 | - | 236 170.97 | 82 392.34 | 34.89 | |
| | | Sep | 7 641.45 | 194 092.80 | - | - | 2.54 | - | 194 092.80 | - | - | |
| | | Oct | 5 403.25 | 137 242.65 | - | - | 2.54 | - | 137 242.65 | - | - | |
| | | Nov | 4 553.44 | 115 657.30 | - | - | 2.54 | - | 115 657.30 | - | - | |
| | | Dic | 6 389.16 | 162 284.60 | - | - | 2.54 | - | 162 284.60 | - | - | |
| | Total Hidropaute | | | 84 537.69 | 2 275 052.80 | 33.77 | | 2.69 | - | 2 275 052.80 | 543 988.49 | 23.91 |
| | Termoesmeraldas | Ene | 1 223.88 | 74 361.41 | 3.25 | - | 6.08 | - | 74 361.41 | 7 209.04 | 9.69 | |
| | | Feb | 1 208.04 | 69 306.93 | 3.25 | - | 5.74 | - | 69 306.93 | - | - | |
| | | Mar | 1 063.52 | 63 402.25 | 3.25 | - | 5.96 | - | 63 402.25 | - | - | |
| | | Abr | 1 048.94 | 60 381.75 | - | - | 5.76 | - | 60 381.75 | 1 527.03 | 2.53 | |
| | | May | 726.28 | 34 728.33 | - | - | 4.78 | - | 34 728.33 | - | - | |
| | | Jun | 614.80 | 30 286.29 | - | - | 4.93 | - | 30 286.29 | 18 414.67 | 60.80 | |
| Jul | | 376.31 | 18 403.93 | - | - | 4.89 | - | 18 403.93 | 35 020.08 | 190.29 | | |
| Ago | | 364.72 | 17 837.28 | - | - | 4.89 | - | 17 837.28 | 7 068.91 | 39.63 | | |
| Sep | | 893.04 | 46 239.66 | - | - | 5.18 | - | 46 239.66 | - | - | | |
| Oct | | 968.23 | 50 488.81 | - | - | 5.21 | - | 50 488.81 | - | - | | |
| Nov | | 1 021.32 | 57 471.78 | - | - | 5.63 | - | 57 471.78 | - | - | | |
| Dic | | 1 073.90 | 58 244.58 | - | - | 5.42 | - | 58 244.58 | - | - | | |
| Total | | | 10 582.97 | 581 153.01 | 9.74 | | 5.49 | - | 581 153.01 | 69 239.73 | 11.91 | |
| Termopichincha | Ene | 554.87 | 46 243.18 | 2.09 | - | 8.33 | - | 46 243.18 | 3 521.92 | 7.62 | | |
| | Feb | 509.92 | 43 055.70 | 2.09 | - | 8.44 | - | 43 055.70 | - | - | | |
| | Mar | 535.39 | 50 998.53 | 2.09 | - | 9.53 | - | 50 998.53 | - | - | | |
| | Abr | 275.81 | 21 872.47 | - | - | 7.93 | - | 21 872.47 | 2 632.08 | 12.03 | | |
| | May | 271.82 | 19 768.59 | - | - | 7.27 | - | 19 768.59 | - | - | | |
| | Jun | 25.20 | 1 840.13 | - | - | 7.30 | - | 1 840.13 | 14 588.61 | 792.80 | | |
| | Jul | 147.40 | 10 788.12 | - | - | 7.32 | - | 10 788.12 | 3 415.55 | 31.66 | | |
| | Ago | 192.09 | 14 059.63 | - | - | 7.32 | - | 14 059.63 | 5 833.74 | 41.49 | | |
| | Sep | 262.60 | 20 008.78 | - | - | 7.62 | - | 20 008.78 | - | - | | |
| | Oct | 333.04 | 25 590.82 | - | - | 7.68 | - | 25 590.82 | - | - | | |
| | Nov | 366.87 | 29 975.11 | - | - | 8.17 | - | 29 975.11 | - | - | | |
| | Dic | 337.59 | 26 834.59 | - | - | 7.95 | - | 26 834.59 | - | - | | |
| Total Termopichincha | | | 3 812.61 | 311 035.65 | 6.27 | | 8.16 | - | 311 035.65 | 29 991.90 | 9.64 | |
| Total Sta. Elena | | | 150 840.44 | 5 053 871.40 | 78.04 | | 3.35 | - | 5 053 871.40 | 835 041.59 | 16.52 | |
| Sto. Domingo | Electroguayas | Ene | 2 577.46 | 162 944.00 | - | - | 6.32 | - | 162 944.00 | 43 136.15 | 26.47 | |
| | | Feb | 2 064.46 | 123 008.00 | - | - | 5.96 | - | 123 008.00 | 13 119.72 | 10.67 | |
| | | Mar | 942.98 | 58 458.00 | - | - | 6.20 | - | 58 458.00 | 16 248.42 | 27.80 | |
| | | Abr | 378.90 | 22 655.00 | - | - | 5.98 | - | 22 655.00 | 13 676.89 | 60.37 | |
| | | May | 657.17 | 39 383.00 | - | - | 5.99 | - | 39 383.00 | 33 749.86 | 85.70 | |
| | | Jun | 204.78 | 13 636.00 | - | - | 6.66 | - | 13 636.00 | 13 635.96 | 100.00 | |
| | | Jul | 332.10 | 21 082.99 | - | - | 6.35 | - | 21 082.99 | 21 082.99 | 100.00 | |
| | | Ago | 567.87 | 34 868.67 | - | - | 6.14 | - | 34 868.67 | 34 537.66 | 99.05 | |
| | | Sep | 859.92 | 53 292.39 | - | - | 6.20 | - | 53 292.39 | 33 584.39 | 63.02 | |
| | | Oct | 1 065.42 | 67 780.24 | - | - | 6.36 | - | 67 780.24 | 33 229.53 | 49.03 | |
| | | Nov | 1 118.97 | 81 484.00 | - | - | 7.28 | - | 81 484.00 | - | - | |
| | | Dic | 1 281.63 | 79 479.10 | - | - | 6.20 | - | 79 479.10 | - | - | |
| Total Electroguayas | | | 12 051.67 | 758 071.39 | | | 6.29 | - | 758 071.39 | 256 001.57 | 33.77 | |

| TRANSACCIONES MENSUALES DE ENERGÍA COMPRADA POR LAS EMPRESAS ELÉCTRICAS DISTRIBUIDORAS EN CONTRATOS, POR EMPRESA GENERADORA Y AUTOPRODUCTORA Y PRECIOS MEDIOS EN EL AÑO 2004 | | | | | | | | | | | |
|--|--------------------------------|-----|------------------------|-----------------------|---------------------------|----------------------------|------------------------------------|-------------------|-----------------------|----------------------|-----------------|
| Empresa Compradora | Empresa Vendedora | Mes | Energía Comprada (MWh) | Energía (USD) | Potencia a Remunerar (MW) | Valores por Potencia (USD) | Precio Medio de Compra (USD ¢/kWh) | Otros (USD) | Total Factura (USD) | Valor Pagado (USD) | Recaudación (%) |
| Sur | Electroguayas | Ene | 1 645.81 | 104 046.09 | - | - | 6.32 | - | 104 046.09 | 147 112.45 | 141.39 |
| | | Feb | 1 318.24 | 78 545.33 | - | - | 5.96 | - | 78 545.33 | 27 362.90 | 34.84 |
| | | Mar | 602.13 | 37 327.54 | - | - | 6.20 | - | 37 327.54 | 77 759.88 | 208.32 |
| | | Abr | 241.95 | 14 466.20 | - | - | 5.98 | - | 14 466.20 | 36 954.26 | 255.45 |
| | | May | 438.65 | 26 287.68 | - | - | 5.99 | - | 26 287.68 | 30 673.49 | 116.68 |
| | | Jun | 145.35 | 9 678.53 | - | - | 6.66 | - | 9 678.53 | 26 024.82 | 268.89 |
| | | Jul | 227.25 | 14 426.86 | - | - | 6.35 | - | 14 426.86 | 14 282.59 | 99.00 |
| | | Ago | 392.46 | 24 098.42 | - | - | 6.14 | - | 24 098.42 | 23 857.44 | 99.00 |
| | | Sep | 606.33 | 37 576.81 | - | - | 6.20 | - | 37 576.81 | 38 923.25 | 103.58 |
| | | Oct | 742.27 | 47 222.07 | - | - | 6.36 | - | 47 222.07 | 20 000.00 | 42.35 |
| | | Nov | 776.71 | 56 560.22 | - | - | 7.28 | - | 56 560.22 | 20 000.00 | 35.36 |
| | | Dic | 882.08 | 54 700.92 | - | - | 6.20 | - | 54 700.92 | 20 000.00 | 36.56 |
| | Total Electroguayas | | 8 019.23 | 504 936.67 | - | - | 6.30 | - | 504 936.67 | 482 951.08 | 95.65 |
| | Hidroagoyán | Ene | 1 165.44 | 23 670.16 | 1.49 | 8 467.86 | 2.76 | - | 32 138.02 | 14 283.05 | 44.44 |
| | | Feb | 868.64 | 17 641.98 | 1.50 | 8 553.82 | 3.02 | - | 26 195.80 | - | - |
| | | Mar | 1 310.14 | 26 608.85 | 1.57 | 8 934.29 | 2.71 | - | 35 543.14 | 2 745.24 | 7.72 |
| | | Abr | 1 059.20 | 21 512.38 | 1.59 | 9 050.46 | 2.89 | - | 30 562.84 | 1 956.62 | 6.40 |
| | | May | 1 503.01 | 30 526.08 | - | - | 2.03 | - | 30 526.08 | 28 106.67 | 92.07 |
| | | Jun | 1 311.88 | 26 644.25 | - | - | 2.03 | - | 26 644.25 | 30 220.82 | 113.42 |
| | | Jul | 1 621.95 | 32 941.82 | - | - | 2.03 | - | 32 941.82 | 32 612.40 | 99.00 |
| | | Ago | 1 735.70 | 35 252.01 | - | - | 2.03 | - | 35 252.01 | 21 965.41 | 62.31 |
| | | Sep | 1 186.95 | 24 106.95 | - | - | 2.03 | - | 24 106.95 | 34 899.49 | 144.77 |
| | | Oct | 1 291.76 | 26 235.62 | - | - | 2.03 | - | 26 235.62 | 11 428.31 | 43.56 |
| | | Nov | 1 185.89 | 24 085.46 | - | - | 2.03 | - | 24 085.46 | 15 000.00 | 62.28 |
| | | Dic | 1 276.55 | 25 926.79 | - | - | 2.03 | - | 25 926.79 | 15 000.00 | 57.86 |
| | Total Hidroagoyán | | 15 517.10 | 315 152.35 | 6.14 | 35 006.43 | 2.26 | - | 350 158.78 | 208 218.01 | 59.46 |
| | Hidropaute | Ene | 2 584.79 | 83 152.77 | 4.98 | 28 359.89 | 4.31 | - | 111 512.66 | 92 878.21 | 83.29 |
| | | Feb | 901.45 | 28 999.59 | 4.79 | 27 274.56 | 6.24 | - | 56 274.15 | 27 274.57 | 48.47 |
| | | Mar | 4 496.27 | 144 645.06 | 4.78 | 27 227.59 | 3.82 | - | 171 872.65 | 33 149.36 | 19.29 |
| | | Abr | 3 274.29 | 105 333.97 | 4.89 | 27 862.79 | 4.07 | - | 133 196.76 | 66 908.23 | 50.23 |
| | | May | 6 515.86 | 165 502.84 | - | - | 2.54 | - | 165 502.84 | 131 864.80 | 79.68 |
| | | Jun | 9 264.79 | 235 325.69 | - | - | 2.54 | - | 235 325.69 | 163 847.82 | 69.63 |
| | | Jul | 7 036.70 | 178 732.24 | - | - | 2.54 | - | 178 732.24 | 230 555.91 | 129.00 |
| | | Ago | 6 552.60 | 166 436.15 | - | - | 2.54 | - | 166 436.15 | 64 078.24 | 38.50 |
| | | Sep | 5 552.30 | 141 028.31 | - | - | 2.54 | - | 141 028.31 | 120 055.94 | 85.13 |
| | | Oct | 4 010.95 | 101 878.02 | - | - | 2.54 | - | 101 878.02 | 30 000.00 | 29.45 |
| | | Nov | 3 358.57 | 85 307.67 | - | - | 2.54 | - | 85 307.67 | 30 000.00 | 35.17 |
| | | Dic | 4 374.92 | 111 123.08 | - | - | 2.54 | - | 111 123.08 | 30 000.00 | 27.00 |
| | Total Hidropaute | | 57 923.50 | 1 547 465.38 | 19.43 | 110 724.83 | 2.86 | - | 1 658 190.21 | 1 020 613.08 | 61.55 |
| | Termoesmeraldas | Ene | 731.54 | 44 447.77 | - | - | 6.08 | - | 44 447.77 | 70 756.06 | 159.19 |
| | | Feb | 636.89 | 36 539.21 | - | - | 5.74 | - | 36 539.21 | 15 933.31 | 43.61 |
| | | Mar | 535.80 | 31 941.91 | - | - | 5.96 | - | 31 941.91 | 36 173.82 | 113.25 |
| | | Abr | 568.60 | 32 731.07 | - | - | 5.76 | - | 32 731.07 | 39 067.84 | 119.36 |
| | | May | 482.60 | 23 076.34 | - | - | 4.78 | - | 23 076.34 | 32 403.76 | 140.42 |
| | | Jun | 425.29 | 20 950.68 | - | - | 4.93 | - | 20 950.68 | 22 845.58 | 109.04 |
| | | Jul | 286.96 | 14 034.08 | - | - | 4.89 | - | 14 034.08 | 33 636.15 | 239.67 |
| | | Ago | 245.95 | 12 333.46 | - | - | 5.01 | - | 12 333.46 | 18 079.83 | 146.59 |
| | | Sep | 639.15 | 33 093.70 | - | - | 5.18 | - | 33 093.70 | 27 210.28 | 82.22 |
| | | Oct | 703.42 | 36 677.08 | - | - | 5.21 | - | 36 677.08 | 15 000.00 | 40.90 |
| | | Nov | 719.39 | 40 481.86 | - | - | 5.63 | - | 40 481.86 | 15 000.00 | 37.05 |
| | | Dic | 709.80 | 38 496.94 | - | - | 5.42 | - | 38 496.94 | 15 000.00 | 38.96 |
| | Total | | 6 685.38 | 364 804.10 | - | - | 5.46 | - | 364 804.10 | 341 106.63 | 93.50 |
| | Termopichincha | Ene | 343.32 | 27 690.92 | - | - | 8.07 | - | 27 690.92 | 21 528.11 | 77.74 |
| | | Feb | 269.91 | 22 790.24 | - | - | 8.44 | - | 22 790.24 | 8 890.50 | 39.01 |
| | | Mar | 270.22 | 25 739.64 | - | - | 9.53 | - | 25 739.64 | 15 501.36 | 60.22 |
| | | Abr | 149.78 | 11 877.97 | - | - | 7.93 | - | 11 877.97 | 25 482.24 | 214.53 |
| | | May | 180.95 | 13 160.07 | - | - | 7.27 | - | 13 160.07 | 11 759.19 | 89.36 |
| | | Jun | 18.96 | 1 384.21 | - | - | 7.30 | - | 1 384.21 | 13 028.47 | 941.22 |
| | | Jul | 109.56 | 8 018.72 | - | - | 7.32 | - | 8 018.72 | 7 938.54 | 99.00 |
| | | Ago | 133.96 | 9 979.09 | - | - | 7.45 | - | 9 979.09 | 9 879.30 | 99.00 |
| | | Sep | 189.46 | 14 435.73 | - | - | 7.62 | - | 14 435.73 | 18 022.45 | 124.85 |
| | | Oct | 241.71 | 18 573.21 | - | - | 7.68 | - | 18 573.21 | 15 000.00 | 80.76 |
| | | Nov | 258.25 | 21 100.33 | - | - | 8.17 | - | 21 100.33 | 20 000.00 | 94.79 |
| | | Dic | 223.38 | 17 755.96 | - | - | 7.95 | - | 17 755.96 | 20 000.00 | 112.64 |
| | Total Termopichincha | | 2 389.46 | 192 506.09 | - | - | 8.06 | - | 192 506.09 | 187 030.16 | 97.16 |
| | Electronorte S.A. | Ene | 0.97 | 74.55 | 0.01 | 75.80 | 15.67 | - | 152.61 | 152.61 | 100.00 |
| | | Feb | 0.86 | 77.34 | 0.01 | 75.80 | 17.96 | - | 155.00 | 155.00 | 100.00 |
| | | Mar | 0.91 | 81.06 | 0.01 | 75.80 | 17.52 | - | 158.91 | 158.91 | 100.00 |
| | | Abr | 0.68 | 56.56 | 0.00 | 39.30 | 14.40 | - | 97.79 | 97.79 | 100.00 |
| | | May | 0.73 | 60.88 | 0.00 | 38.57 | 13.87 | - | 101.40 | 101.40 | 100.00 |
| | | Jun | 0.65 | 53.93 | 0.00 | 33.75 | 13.75 | - | 89.02 | 89.02 | 100.00 |
| | | Jul | 0.60 | 49.87 | 0.00 | 35.15 | 14.45 | - | 86.50 | 86.50 | 100.00 |
| | | Ago | 0.87 | 72.39 | 0.01 | 66.09 | 16.13 | - | 140.20 | 140.20 | 100.00 |
| | | Sep | 0.75 | 62.56 | 0.00 | 48.06 | 15.02 | - | 112.79 | 112.79 | 100.00 |
| | | Oct | 0.69 | 57.06 | 0.00 | 48.03 | 15.55 | - | 106.49 | 106.49 | 100.00 |
| | | Nov | 0.67 | 61.35 | 0.00 | 42.25 | 15.73 | - | 104.92 | 104.92 | 100.00 |
| | | Dic | 0.67 | 61.71 | 0.00 | 42.25 | 15.75 | - | 105.51 | 105.51 | 100.00 |
| | Total Electronorte S.A. | | 9.04 | 769.26 | 0.05 | 620.85 | 15.61 | - | 1 411.14 | 1 411.14 | 100.00 |
| | Total Sur | | 90 543.72 | 2 925 633.84 | 25.62 | 146 352.11 | 3.39 | - | 3 072 006.98 | 2 241 330.10 | 72.96 |
| | Total general | | 6 412 111.48 | 208 470 350.55 | 1 240.86 | 1 745 669.69 | 3.29 | 371 583.72 | 210 896 169.64 | 76 636 855.02 | 36.34 |

EXCESOS DE COMPRA DE ENERGÍA POR CONTRATOS, VENDIDA EN EL MERCADO OCASIONAL POR LAS EMPRESAS ELÉCTRICAS DISTRIBUIDORAS Y PRECIOS MEDIOS DE VENTA EN EL AÑO 2004

| Empresa | Mes | Excesos de Energía (MWh) | Excesos de Energía (USD) | Total excesos (USD) | Precio Medio de Venta (USD €/kWh) |
|---------------------------|-------|--------------------------|--------------------------|---------------------|-----------------------------------|
| Azogues | Ene | 25.70 | 1 707.01 | 1 707.01 | 6.64 |
| | Feb | 133.90 | 9 940.54 | 9 940.54 | 7.42 |
| | Mar | 281.88 | 17 333.00 | 17 333.00 | 6.15 |
| | Abr | 73.05 | 3 260.50 | 3 260.50 | 4.46 |
| | May | 2.04 | 166.96 | 166.96 | 8.18 |
| | Jun | 60.66 | 1 022.00 | 1 022.00 | 1.68 |
| | Jul | 64.86 | 3 444.76 | 3 444.76 | 5.31 |
| | Ago | 35.95 | 968.67 | 968.67 | 2.69 |
| | Sep | 7.56 | 244.80 | 244.80 | 3.24 |
| | Oct | - | - | - | - |
| | Nov | 67.62 | 4 618.81 | 4 618.81 | 6.83 |
| Dic | 14.87 | 1 012.71 | 1 012.71 | 6.81 | |
| Total Azogues | | 768.07 | 43 719.76 | 43 719.76 | 5.69 |
| Bolívar | Abr | 0.01 | 0.78 | 0.78 | 5.32 |
| Total Bolívar | | 0.01 | 0.78 | 0.78 | 5.32 |
| Centro Sur | Abr | 29.24 | 923.68 | 923.68 | 3.16 |
| Total Centro Sur | | 29.24 | 923.68 | 923.68 | 3.16 |
| Cotopaxi | Abr | - | - | - | - |
| | May | - | - | - | - |
| | Jun | - | - | - | - |
| | Jul | - | - | - | - |
| | Ago | - | - | - | - |
| Total Cotopaxi | | - | - | - | - |
| El Oro | Abr | - | - | - | - |
| Total El Oro | | - | - | - | - |
| Los Ríos | Abr | 1.55 | 82.13 | 82.13 | 5.29 |
| Total Los Ríos | | 1.55 | 82.13 | 82.13 | 5.29 |
| Milagro | Abr | 8.27 | 343.94 | 343.94 | 4.16 |
| Total Milagro | | 8.27 | 343.94 | 343.94 | 4.16 |
| Riobamba | Abr | 0.14 | 4.35 | 4.35 | 3.14 |
| Total Riobamba | | 0.14 | 4.35 | 4.35 | 3.14 |
| Sta. Elena | Abr | 2.54 | 134.46 | 134.46 | 5.30 |
| Total Sta. Elena | | 2.54 | 134.46 | 134.46 | 5.30 |
| Sto. Domingo | Abr | 3.62 | 113.53 | 113.53 | 3.14 |
| | Jun | 76.17 | 161.97 | 161.97 | 0.21 |
| Total Sto. Domingo | | 79.79 | 275.49 | 275.49 | 0.35 |
| Total general | | 889.61 | 45 484.60 | 45 484.60 | 5.11 |

CAPÍTULO V: BALANCE Y PÉRDIDAS DE ENERGÍA EN LAS EMPRESAS DISTRIBUIDORAS

NOTAS ACLARATORIAS PARA EL BALANCE DE ENERGÍA DE LAS EMPRESAS ELÉCTRICAS DISTRIBUIDORAS

Energía Recibida del Mercado Eléctrico Mayorista para consumo de la Distribuidora, corresponde a la medida en el punto de entrega y en ciertos casos es igual a la informada por el CENACE, cuando la Distribuidora no realiza medición propia y asume dichos valores.

Energía Comprada a otras Empresas Eléctricas, cuando por factores de ubicación geográfica, la distribuidora vecina atiende a clientes dentro del área de concesión de la otra distribuidora.

Energía Comprada a Autoproductores, corresponde a la energía que se compra a autoproducidos registrados o no en el MEM.

Energía Generada No Incorporada al MEM, se entiende a aquella energía de sistemas de generación aislados, que no están conectados al Sistema Nacional Interconectado (S.N.I.).

Energía Disponible del Sistema, incluye energía de terceros y de clientes No Regulados de la propia Empresa y toda aquella energía que recibe la distribuidora en sus puntos de recepción.

Energía disponible para el Distribuidor, incluye energía de clientes regulados y libres de la propia Empresa.

La Energía Entregada a Terceros corresponde a la que se transfiere para Grandes Consumidores, a Clientes No Regulados por el pliego tarifario (E.E. Distribuidoras, exportación, etc.) o a otros Sistemas de Distribución.

Energía Facturada a Clientes Regulados es aquella que se factura a los clientes de la distribuidora que están sujetos al pliego tarifario.

Energía Facturada a Clientes No Regulados, es la entregada a Grandes Consumidores, a Otros que no son clientes del Distribuidor o a similares.

Peajes por transporte de energía para terceros (Gran Consumidor u otro que no es cliente de la Empresa). Calculado con metodología previamente aprobada por el CONELEC.

Las Pérdidas del Distribuidor se calculan en función de la Energía Disponible del Distribuidor, menos la Energía Facturada a Clientes No Regulados, menos la Energía Facturada a Clientes Regulados y menos la Energía reconocida por peajes.

Pérdidas de distribución totales expresadas en porcentaje, corresponden a las Pérdidas del Distribuidor en MWh, referidos a la Energía Disponible del Distribuidor en MWh.

La Demanda Máxima, corresponde a la Demanda Máxima de potencia activa del mes en consideración, registrada por la distribuidora y que es ocasionada por el consumo de sus clientes.

Fecha y hora de Demanda Máxima: Cuando se produjo la demanda máxima.

El Factor de Carga está referido a la demanda máxima y a la energía disponible del distribuidor para el periodo considerado.

BALANCE MENSUAL Y PÉRDIDAS DE ENERGÍA DE EMPRESAS DISTRIBUIDORAS EN EL AÑO 2004

| Mes | Energía Recibida del MEM para Distribuidor (MWh) | Energía Comprada a E.E. Distribuidoras (MWh) | Energía Comprada a Autoprodutores (MWh) | Energía Generada No Incorporada al MEM (MWh) | Energía Entregada a Terceros (MWh) | Energía Disponible en el Sistema (MWh) | Energía Vendida a E.E. Distribuidoras (MWh) | Energía Disponible para el Distribuidor (MWh) | Energía reconocida por peaje (MWh) | Energía Facturada a Clientes No Regulados (MWh) | Energía Facturada a Clientes Regulados (MWh) | Pérdidas de Energía del Distribuidor (MWh) | Pérdidas de Energía (%) |
|--------------|--|--|---|--|------------------------------------|--|---|---|------------------------------------|---|--|--|-------------------------|
| Ene | 971 758.69 | 3 116.17 | 3 678.28 | 8 702.63 | 50 192.59 | 1 037 448.36 | 3 123.31 | 984 132.45 | 1 373.05 | 12 549.47 | 717 940.00 | 252 269.94 | 25.63 |
| Feb | 908 319.59 | 3 078.01 | 2 274.86 | 7 492.96 | 50 265.19 | 971 430.61 | 3 085.27 | 918 080.15 | 1 387.22 | 11 272.54 | 708 673.07 | 196 747.32 | 21.43 |
| Mar | 1 005 691.20 | 3 271.47 | 1 111.31 | 8 431.58 | 55 305.38 | 1 073 810.95 | 3 271.47 | 1 015 234.10 | 1 525.69 | 11 123.08 | 730 869.60 | 271 715.72 | 26.76 |
| Abr | 965 982.04 | 3 017.39 | 1 454.36 | 8 575.38 | 54 574.19 | 1 033 603.36 | 3 017.39 | 976 011.78 | 1 501.42 | 12 145.85 | 746 752.15 | 215 612.35 | 22.09 |
| May | 990 083.14 | 3 363.43 | 1 386.27 | 8 417.78 | 57 870.07 | 1 061 120.69 | 3 363.43 | 999 887.19 | 1 608.36 | 15 133.74 | 751 892.96 | 231 252.14 | 23.13 |
| Jun | 933 396.88 | 3 181.39 | 1 115.90 | 7 858.38 | 59 061.45 | 1 004 614.00 | 3 181.39 | 942 371.16 | 1 556.45 | 12 587.74 | 728 786.31 | 199 440.67 | 21.16 |
| Jul | 943 118.05 | 3 413.31 | 1 134.53 | 8 256.12 | 58 913.84 | 1 014 835.85 | 3 413.31 | 952 508.70 | 1 581.24 | 12 948.75 | 712 789.84 | 225 188.86 | 23.64 |
| Ago | 939 757.45 | 3 403.04 | 758.92 | 7 590.30 | 64 596.64 | 1 016 106.35 | 3 403.04 | 948 106.68 | 2 003.84 | 18 777.63 | 703 882.92 | 223 442.28 | 23.57 |
| Sep | 945 791.45 | 3 493.91 | 643.33 | 7 704.21 | 65 450.33 | 1 023 083.23 | 3 493.91 | 954 138.99 | 2 001.26 | 20 176.94 | 705 751.05 | 226 209.72 | 23.71 |
| Oct | 989 085.88 | 4 325.17 | 1 061.07 | 7 503.10 | 69 722.74 | 1 071 697.96 | 4 325.17 | 997 650.05 | 2 281.05 | 21 619.17 | 726 156.36 | 247 593.46 | 24.82 |
| Nov | 957 835.98 | 6 183.65 | 1 253.26 | 5 965.92 | 65 493.00 | 1 036 731.82 | 6 183.67 | 965 055.15 | 2 340.99 | 18 640.70 | 714 820.87 | 229 252.60 | 23.76 |
| Dic | 1 044 268.16 | 6 329.94 | 1 734.22 | 6 731.58 | 68 582.56 | 1 127 646.45 | 6 330.15 | 1 052 733.75 | 3 206.26 | 19 760.42 | 743 941.98 | 285 825.09 | 27.15 |
| Total | 11 595 088.53 | 46 176.88 | 17 606.31 | 93 229.94 | 720 027.99 | 12 472 129.64 | 46 191.50 | 11 705 910.15 | 22 366.84 | 186 736.03 | 8 692 257.12 | 2 804 550.16 | 23.96 |

La Diferencia entre los valores de Energía Comprada y Vendida a E.E. Distribuidoras se deben a errores de medición.

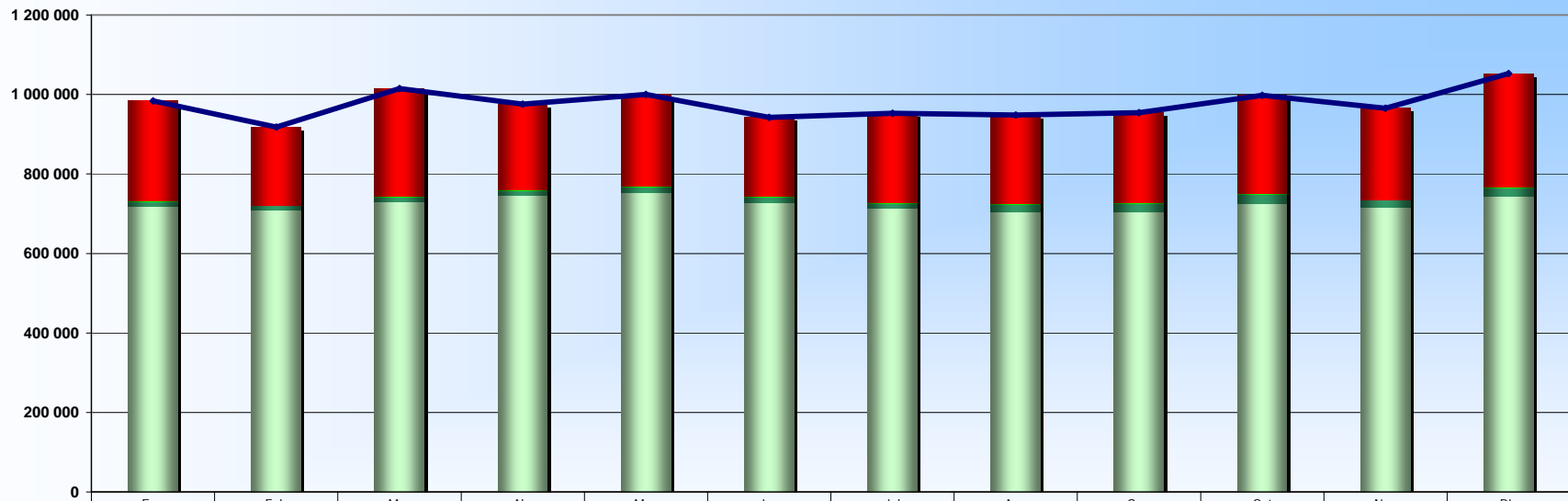

| | | | | | | | | | | | | |
|---|------------|------------|--------------|------------|------------|------------|------------|------------|------------|------------|------------|--------------|
| ■ Pérdidas de Energía del Distribuidor (MWh) | 252 269.94 | 196 747.32 | 271 715.72 | 215 612.35 | 231 252.14 | 199 440.67 | 225 188.86 | 223 442.28 | 226 209.72 | 247 593.46 | 229 252.60 | 285 825.09 |
| ■ Energía reconocida por peaje (MWh) | 1 373.05 | 1 387.22 | 1 525.69 | 1 501.42 | 1 608.36 | 1 556.45 | 1 581.24 | 2 003.84 | 2 001.26 | 2 281.05 | 2 340.99 | 3 206.26 |
| ■ Energía Facturada a Clientes No Regulados (MWh) | 12 549.47 | 11 272.54 | 11 123.08 | 12 145.85 | 15 133.74 | 12 587.74 | 12 948.75 | 18 777.63 | 20 176.94 | 21 619.17 | 18 640.70 | 19 760.42 |
| ■ Energía Facturada a Clientes Regulados (MWh) | 717 940.00 | 708 673.07 | 730 869.60 | 746 752.15 | 751 892.96 | 728 786.31 | 712 789.84 | 703 882.92 | 705 751.05 | 726 156.36 | 714 820.87 | 743 941.98 |
| — Energía Disponible para el Distribuidor (MWh) | 984 132.45 | 918 080.15 | 1 015 234.10 | 976 011.78 | 999 887.19 | 942 371.16 | 952 508.70 | 948 106.68 | 954 138.99 | 997 650.05 | 965 055.15 | 1 052 733.75 |

BALANCE Y PÉRDIDAS DE ENERGÍA, DEMANDA MÁXIMA Y FACTOR DE CARGA DE EMPRESAS DISTRIBUIDORAS EN EL AÑO 2004

| Empresa | Energía Recibida del MEM para Distribuidor (MWh) | Energía Comprada a E.E. Distribuidoras (MWh) | Energía Comprada a Autoprodutores (MWh) | Energía Generada No Incorporada al MEM (MWh) | Energía Entregada a Terceros (MWh) | Energía Disponible en el Sistema (MWh) | Energía Vendida a E.E. Distribuidoras (MWh) | Energía Disponible para el Distribuidor (MWh) | Energía Facturada a Clientes No Regulados (MWh) | Energía Facturada a Clientes Regulados (MWh) | Energía reconocida en el peaje (MWh) | Pérdidas de Energía del Distribuidor (MWh) | Pérdidas de Energía (%) | Demanda Máxima (MW) | Factor de Carga (%) |
|-----------------|--|--|---|--|------------------------------------|--|---|---|---|--|--------------------------------------|--|-------------------------|---------------------|---------------------|
| Ambato | 387 573.62 | - | - | - | 12 491.40 | 400 065.02 | 46 153.68 | 341 419.93 | 9 425.43 | 276 877.96 | 5 651.41 | 49 465.13 | 14.49 | 84.24 | 54.21 |
| Azogues | 81 707.63 | - | - | - | 24 340.66 | 106 048.30 | - | 81 707.63 | 43 709.21 | 32 270.36 | 499.86 | 5 228.21 | 6.40 | 15.93 | 75.99 |
| Bolívar | 49 344.75 | - | - | - | - | 49 344.75 | 37.82 | 49 306.94 | - | 38 299.53 | - | 11 007.40 | 22.32 | 13.08 | 43.05 |
| CATEG-D | 3 301 505.32 | - | - | - | 242 515.85 | 3 544 021.17 | - | 3 301 505.32 | - | 2 436 445.83 | 3 587.41 | 861 472.07 | 26.09 | 606.16 | 66.74 |
| Centro Sur | 564 610.90 | - | - | 6.66 | 107 047.31 | 671 664.87 | - | 564 617.56 | 57 796.85 | 457 158.37 | 832.16 | 48 830.18 | 8.65 | 105.37 | 72.76 |
| Cotopaxi | 193 851.46 | - | 279.21 | 16 816.47 | 47 192.02 | 258 139.16 | - | 210 947.14 | 47 195.43 | 124 868.51 | 1 679.33 | 37 203.87 | 17.64 | 50.04 | 58.89 |
| El Oro | 466 226.96 | - | - | 289.81 | - | 466 516.77 | - | 466 516.77 | - | 327 726.59 | - | 138 790.18 | 29.75 | 88.09 | 60.46 |
| Esmeraldas | 319 213.41 | - | - | - | - | 319 213.41 | - | 319 213.41 | - | 224 495.73 | - | 94 717.68 | 29.67 | 63.76 | 57.15 |
| Galápagos | - | - | - | 20 863.12 | - | 20 863.12 | - | 20 863.12 | - | 19 175.06 | - | 1 688.66 | 8.09 | 4.39 | 54.31 |
| Guayas-Los Ríos | 754 019.02 | - | - | 791.09 | 64 262.23 | 819 072.34 | - | 754 810.11 | - | 441 757.10 | 2 484.58 | 310 568.43 | 41.15 | 147.31 | 63.47 |
| Los Ríos | 226 499.80 | 37.60 | - | - | 9 705.43 | 236 242.83 | - | 226 537.39 | - | 160 820.41 | 541.79 | 65 175.20 | 28.77 | 47.36 | 56.94 |
| Manabí | 871 425.02 | - | - | - | 17 188.28 | 888 613.30 | - | 871 425.02 | - | 558 265.33 | 956.24 | 312 203.45 | 35.83 | 165.11 | 61.44 |
| Milagro | 347 837.11 | - | - | - | 75 794.04 | 423 631.15 | - | 347 837.11 | - | 205 548.99 | 1 604.70 | 140 683.41 | 40.45 | 69.44 | 69.64 |
| Norte | 340 290.29 | - | 3 399.19 | - | 10 275.18 | 353 964.66 | - | 343 689.48 | - | 289 170.98 | - | 54 518.51 | 15.86 | 72.68 | 55.59 |
| Quito | 2 779 615.45 | - | 10 855.07 | 88.23 | 50 365.73 | 2 840 924.48 | - | 2 790 558.75 | 28 495.58 | 2 328 366.20 | 3 271.81 | 430 425.16 | 15.42 | 538.46 | 60.23 |
| Riobamba | 168 421.11 | - | - | 2 291.28 | 37 962.22 | 208 674.61 | - | 170 712.39 | - | 135 919.64 | 468.97 | 34 323.78 | 20.11 | 40.79 | 58.40 |
| Sta. Elena | 282 333.52 | - | - | - | 16 542.40 | 298 875.92 | - | 282 333.52 | - | 191 018.05 | 511.43 | 90 804.05 | 32.16 | 63.97 | 53.33 |
| Sto. Domingo | 274 397.27 | - | - | - | 4 345.23 | 278 742.50 | - | 274 397.27 | - | 219 866.72 | 277.15 | 54 253.40 | 19.77 | 54.40 | 58.49 |
| Sucumbios | - | 46 139.28 | 3 063.79 | 52 083.28 | - | 101 286.35 | - | 101 286.35 | - | 65 011.89 | - | 36 274.47 | 35.81 | 21.99 | 52.58 |
| Sur | 186 215.88 | - | 9.04 | - | - | 186 224.93 | - | 186 224.93 | 113.53 | 159 193.84 | - | 26 917.55 | 14.45 | 41.18 | 51.63 |
| Total | 11 595 088.53 | 46 176.88 | 17 606.31 | 93 229.94 | 720 027.99 | 12 472 129.64 | 46 191.50 | 11 705 910.15 | 186 736.03 | 8 692 257.12 | 22 366.84 | 2 804 550.16 | 23.96 | 2 293.75 | 58.26 |

La Diferencia entre los valores de Energía Comprada y Vendida a E.E. Distribuidoras se deben a errores de medición.

Energía Facturada a Clientes No Regulados :

Energía Entregada a Terceros :

Dmax. No Coincidente

E.E. Ambato a Sistema Eléctrico Tena (hasta mayo, desde junio se incluye sus usuarios dentro de la primera) y a E.E. Sucumbios

E.E. Azogues a Gran Consumidor Guapán

E.E. Bolívar a E.E. Los Ríos

E.E. Centro Sur a Grandes Consumidores Cartopel, Graitman e Itaipisos

E.E. Cotopaxi a Grandes Consumidores Acoosa (desde mayo), Cedal (sólo enero), Provefrut (desde agosto) y Rocacem Latacunga

E.E. Quito a Bopp Quito, Danec, Delltex, EBC Quito y Novopan desde agosto y Pintex desde octubre

E.E. Sur vende energía a clientes del Norte de Perú

E.E. Ambato a Grandes Consumidores Plasticaucho y Odebrecht (desde agosto).

E.E. Azogues a E.E. Centro Sur (Por las características de sus áreas de concesión, es necesario transferir parte de energía desde la E.E. Centro Sur a la Azogues (81 707,63 MWh) y de ésta a la Centro Sur - (24 340,66 MWh) -, para atención del resto de la provincia de Cañar que no es atendida por la E.E. Azogues).

CATEG-D a Grandes Consumidores Aga, Base Naval, Cartonera, Cervecería Nacional, Cridesa, EBC Guayaquil, El Café, Empesec, Fadesa, Fisa, Hotel Colón, Hotel Oro Verde La Fabril Planta Guayaquil, Molinera, Pica, Plásticos Ecuatorianos, Plastilt, Proquimsa, Sica y Unilever.

E.E. Centro Sur a E.E. Azogues - **81 707,63** MWh - y a Grandes Consumidores Erco - **25 339,68** MWh - y Guapán - **43 709,21** MWh -

E.E. Cotopaxi a Grandes Consumidores Acoosa (enero-abr), Cedal (desde febrero), Familia Sancela, Provefrut (ene-jul) y Textiles Río Blanco.

E.E. Guayas-Los Ríos a Grandes Consumidores: Ecuaplantation (diciembre), Expalsa, Plastiempaques, Plastigama, Promarisco y Pronaca.

E.E. Los Ríos a Gran Consumidor Kimberly Clark.

E.E. Manabí a Gran Consumidor Fabril.

E.E. Milagro a Grandes Consumidores Aquamar, Azucarera Valdez (desde sep), Codana (desde octubre), Ecudos (desde septiembre), Papelera, Pronaca Bucay (desde agosto) y San Carlos (desde abril).

E.E. Quito a Grandes Consumidores Adelca, Enkador e Incasa.

E.E. Riobamba a Cemento Chimborazo y Ecuacerámica.

E.E. Sta. Elena a Gran Consumidor Nirsa

E.E. Sto. Domingo a Gran Consumidor Pronaca Sto. Domingo.

Gran Consumidor Interagua, recibió 125 590 MWh en el año 2004 directamente desde la S/E Pascuales, por consiguiente no se incluye dentro de los valores ni de energía facturada a Clientes Regulados, No Regulados ni entregada a Terceros por ninguna Distribuidora

PÉRDIDAS MENSUALES DE ENERGÍA DE EMPRESA DISTRIBUIDORA EN EL AÑO 2004

| Mes | Disponible (MWh) | Pérdidas Técnicas (MWh) | Pérdidas Técnicas (%) | Pérdidas No Técnicas (MWh) | Pérdidas No Técnicas (%) | Total Pérdidas Distribuidor (MWh) | Total Pérdidas Distribuidor (%) |
|--------------|----------------------|-------------------------|-----------------------|----------------------------|--------------------------|-----------------------------------|---------------------------------|
| Ene | 984 132.45 | 101 155.67 | 10.28 | 151 114.27 | 15.36 | 252 269.94 | 25.63 |
| Feb | 918 080.15 | 88 185.06 | 9.61 | 108 562.26 | 11.82 | 196 747.32 | 21.43 |
| Mar | 1 015 234.10 | 104 569.98 | 10.30 | 167 145.74 | 16.46 | 271 715.72 | 26.76 |
| Abr | 976 011.78 | 97 928.85 | 10.03 | 117 683.50 | 12.06 | 215 612.35 | 22.09 |
| May | 999 887.19 | 101 747.69 | 10.18 | 129 504.44 | 12.95 | 231 252.14 | 23.13 |
| Jun | 942 371.16 | 93 402.65 | 9.91 | 106 038.01 | 11.25 | 199 440.67 | 21.16 |
| Jul | 952 508.70 | 95 435.66 | 10.02 | 129 753.20 | 13.62 | 225 188.86 | 23.64 |
| Ago | 948 106.68 | 95 452.19 | 10.07 | 127 990.10 | 13.50 | 223 442.28 | 23.57 |
| Sep | 954 138.99 | 97 125.43 | 10.18 | 129 084.30 | 13.53 | 226 209.72 | 23.71 |
| Oct | 997 650.05 | 102 548.82 | 10.28 | 145 044.64 | 14.54 | 247 593.46 | 24.82 |
| Nov | 965 055.15 | 96 722.93 | 10.02 | 132 529.67 | 13.73 | 229 252.60 | 23.76 |
| Dic | 1 052 733.75 | 109 025.90 | 10.36 | 176 799.19 | 16.79 | 285 825.09 | 27.15 |
| Total | 11 705 910.15 | 1 183 300.84 | 10.11 | 1 621 249.33 | 13.85 | 2 804 550.16 | 23.96 |

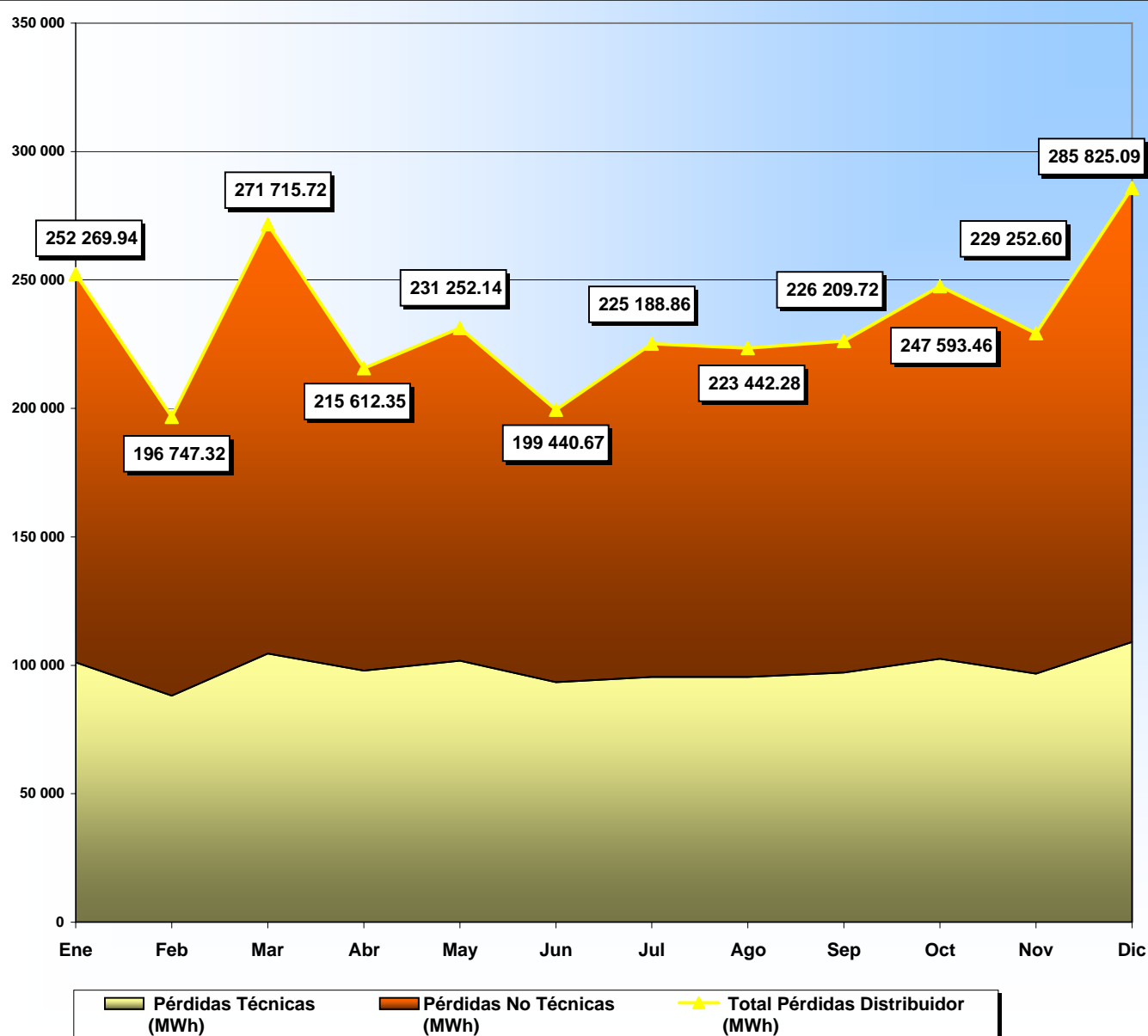

PÉRDIDAS DE ENERGÍA POR EMPRESA DISTRIBUIDORA EN EL AÑO 2004

| Empresa | Disponible (MWh) | Pérdidas Técnicas (MWh) | Pérdidas Técnicas (%) | Pérdidas No Técnicas (MWh) | Pérdidas No Técnicas (%) | Pérdidas Totales (MWh) | Pérdidas Totales (%) |
|-----------------|----------------------|-------------------------|-----------------------|----------------------------|--------------------------|------------------------|----------------------|
| Ambato | 341 419.93 | 35 252.60 | 10.33 | 14 212.53 | 4.16 | 49 465.13 | 14.49 |
| Azogues | 81 707.63 | 2 906.62 | 3.56 | 2 321.59 | 2.84 | 5 228.21 | 6.40 |
| Bolívar | 49 306.94 | 6 239.36 | 12.65 | 4 768.04 | 9.67 | 11 007.40 | 22.32 |
| CATEG-D | 3 301 505.32 | 310 154.13 | 9.39 | 551 317.94 | 16.70 | 861 472.07 | 26.09 |
| Centro Sur | 564 617.56 | 36 031.18 | 6.38 | 12 798.99 | 2.27 | 48 830.18 | 8.65 |
| Cotopaxi | 210 947.14 | 27 929.40 | 13.24 | 9 274.47 | 4.40 | 37 203.87 | 17.64 |
| El Oro | 466 516.77 | 47 530.78 | 10.19 | 91 259.40 | 19.56 | 138 790.18 | 29.75 |
| Esmeraldas | 319 213.41 | 39 508.26 | 12.38 | 55 209.42 | 17.30 | 94 717.68 | 29.67 |
| Galápagos | 20 863.12 | 1 040.22 | 4.99 | 647.83 | 3.11 | 1 688.06 | 8.09 |
| Guayas-Los Ríos | 754 810.11 | 80 085.35 | 10.61 | 230 483.07 | 30.54 | 310 568.43 | 41.15 |
| Los Ríos | 226 537.39 | 25 745.61 | 11.36 | 39 429.59 | 17.41 | 65 175.20 | 28.77 |
| Manabí | 871 425.02 | 119 530.16 | 13.72 | 192 673.28 | 22.11 | 312 203.45 | 35.83 |
| Milagro | 347 837.11 | 31 520.52 | 9.06 | 109 162.89 | 31.38 | 140 683.41 | 40.45 |
| Norte | 343 689.48 | 33 466.76 | 9.74 | 21 051.75 | 6.13 | 54 518.51 | 15.86 |
| Quito | 2 790 558.75 | 284 677.35 | 10.20 | 145 747.80 | 5.22 | 430 425.16 | 15.42 |
| Riobamba | 170 712.39 | 16 269.01 | 9.53 | 18 054.77 | 10.58 | 34 323.78 | 20.11 |
| Sta. Elena | 282 333.52 | 22 952.83 | 8.13 | 67 851.22 | 24.03 | 90 804.05 | 32.16 |
| Sto. Domingo | 274 397.27 | 21 128.59 | 7.70 | 33 124.81 | 12.07 | 54 253.40 | 19.77 |
| Sucumbíos | 101 286.35 | 17 238.94 | 17.02 | 19 035.53 | 18.79 | 36 274.47 | 35.81 |
| Sur | 186 224.93 | 24 093.16 | 12.94 | 2 824.39 | 1.52 | 26 917.55 | 14.45 |
| Total | 11 705 910.15 | 1 183 300.84 | 10.11 | 1 621 249.33 | 13.85 | 2 804 550.16 | 23.96 |

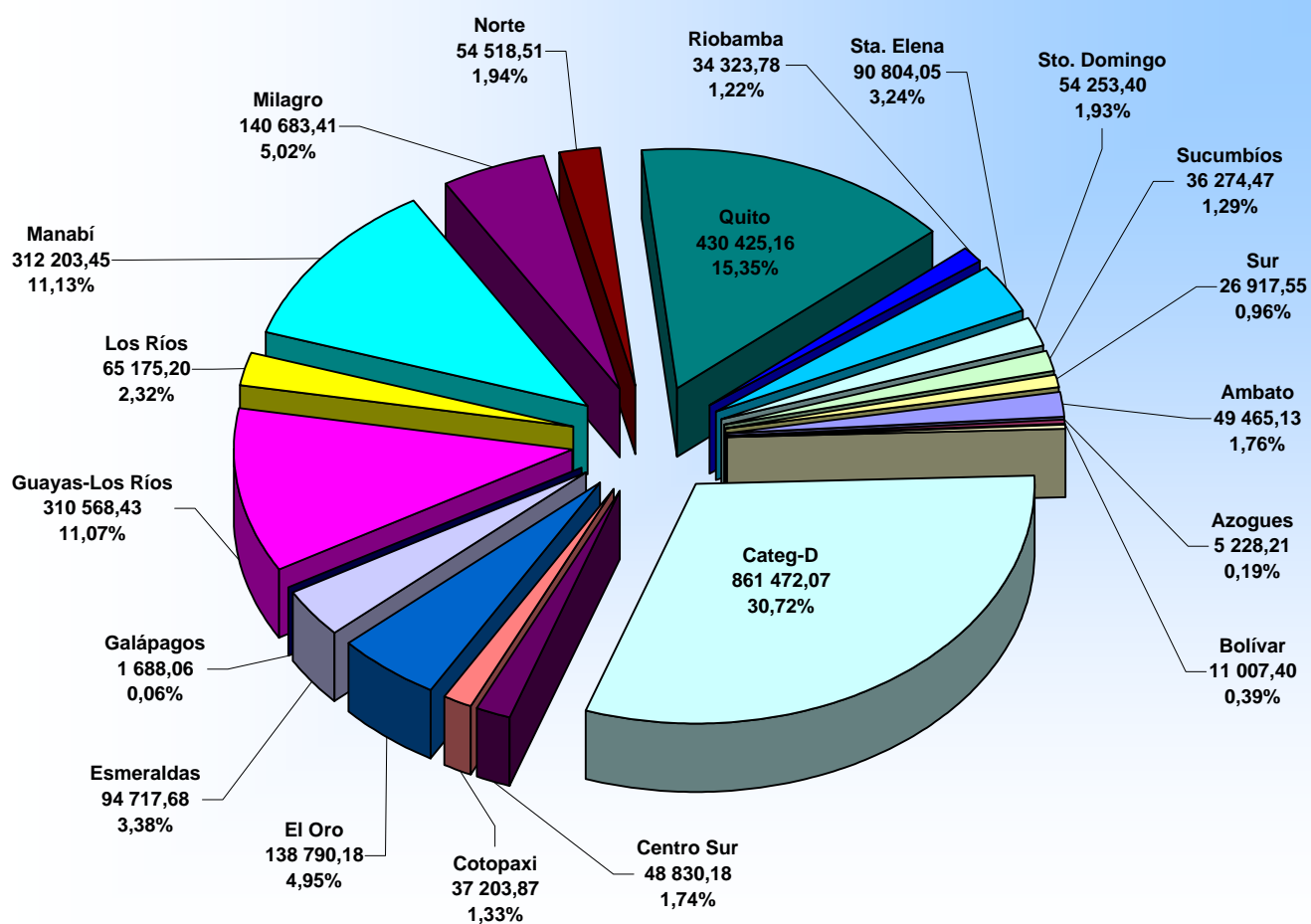

Los porcentajes de la tabla son con respecto a la energía disponible por el Distribuidor y los del gráfico se refieren a la pérdida total nacional de energía.

PÉRDIDAS MENSUALES DE ENERGÍA POR EMPRESA DISTRIBUIDORA EN EL AÑO 2004

| Empresa | Mes | Disponible (MWh) | Total Pérdidas Técnicas (MWh) | Pérdidas Técnicas (%) | Total Pérdidas No Técnicas (MWh) | Pérdidas No Técnicas (%) | Pérdidas Totales (MWh) | Pérdidas Totales (%) |
|-------------------------|------------|---------------------|-------------------------------|-----------------------|----------------------------------|--------------------------|------------------------|----------------------|
| Ambato | Ene | 27 548.45 | 2 677.71 | 9.72 | 1 056.35 | 3.83 | 3 734.06 | 13.55 |
| | Feb | 26 173.24 | 2 190.70 | 8.37 | 876.96 | 3.35 | 3 067.66 | 11.72 |
| | Mar | 28 220.13 | 3 397.70 | 12.04 | 1 310.18 | 4.64 | 4 707.89 | 16.68 |
| | Abr | 26 884.01 | 2 043.19 | 7.60 | 684.87 | 2.55 | 2 728.06 | 10.15 |
| | May | 28 595.70 | 2 819.54 | 9.86 | 1 045.67 | 3.66 | 3 865.20 | 13.52 |
| | Jun | 27 945.44 | 3 171.81 | 11.35 | 1 165.84 | 4.17 | 4 337.65 | 15.52 |
| | Jul | 28 686.26 | 3 330.47 | 11.61 | 1 291.12 | 4.50 | 4 621.59 | 16.11 |
| | Ago | 28 221.74 | 2 951.99 | 10.46 | 1 114.63 | 3.95 | 4 066.62 | 14.41 |
| | Sep | 28 331.02 | 2 793.44 | 9.86 | 1 068.96 | 3.77 | 3 862.39 | 13.63 |
| | Oct | 30 149.67 | 3 795.84 | 12.59 | 1 583.37 | 5.25 | 5 379.21 | 17.84 |
| | Nov | 29 680.55 | 2 764.19 | 9.31 | 1 386.68 | 4.67 | 4 150.87 | 13.99 |
| Dic | 30 983.72 | 3 316.01 | 10.70 | 1 627.91 | 5.25 | 4 943.92 | 15.96 | |
| Total Ambato | | 341 419.93 | 35 252.60 | 10.33 | 14 212.53 | 4.16 | 49 465.13 | 14.49 |
| Azogues | Ene | 7 052.85 | 240.15 | 3.40 | 170.52 | 2.42 | 410.66 | 5.82 |
| | Feb | 6 463.46 | 230.18 | 3.56 | -32.09 | -0.50 | 198.10 | 3.06 |
| | Mar | 5 912.91 | 218.51 | 3.70 | 421.78 | 7.13 | 640.30 | 10.83 |
| | Abr | 6 864.23 | 244.32 | 3.56 | 29.95 | 0.44 | 274.27 | 4.00 |
| | May | 7 328.46 | 249.84 | 3.41 | 279.53 | 3.81 | 529.37 | 7.22 |
| | Jun | 6 869.99 | 241.33 | 3.51 | 195.59 | 2.85 | 436.92 | 6.36 |
| | Jul | 6 976.38 | 244.38 | 3.50 | 171.07 | 2.45 | 415.45 | 5.96 |
| | Ago | 6 447.53 | 237.87 | 3.69 | 137.95 | 2.14 | 375.82 | 5.83 |
| | Sep | 7 199.08 | 250.55 | 3.48 | 205.34 | 2.85 | 455.89 | 6.33 |
| | Oct | 7 598.77 | 260.21 | 3.42 | 185.46 | 2.44 | 445.67 | 5.87 |
| | Nov | 5 463.09 | 227.27 | 4.16 | 240.04 | 4.39 | 467.31 | 8.55 |
| Dic | 7 530.89 | 262.00 | 3.48 | 316.45 | 4.20 | 578.44 | 7.68 | |
| Total Azogues | | 81 707.63 | 2 906.62 | 3.56 | 2 321.59 | 2.84 | 5 228.21 | 6.40 |
| Bolívar | Ene | 4 106.35 | 512.38 | 12.48 | 336.55 | 8.20 | 848.93 | 20.67 |
| | Feb | 3 930.54 | 577.75 | 14.70 | 377.68 | 9.61 | 955.42 | 24.31 |
| | Mar | 4 119.26 | 581.67 | 14.12 | 428.57 | 10.40 | 1 010.24 | 24.52 |
| | Abr | 3 930.27 | 484.93 | 12.34 | 357.38 | 9.09 | 842.32 | 21.43 |
| | May | 4 154.92 | 500.99 | 12.06 | 571.16 | 13.75 | 1 072.15 | 25.80 |
| | Jun | 3 987.35 | 489.48 | 12.28 | 322.22 | 8.08 | 811.70 | 20.36 |
| | Jul | 4 060.21 | 503.65 | 12.40 | 389.70 | 9.60 | 893.35 | 22.00 |
| | Ago | 3 997.28 | 502.23 | 12.56 | 380.98 | 9.53 | 883.21 | 22.10 |
| | Sep | 4 063.96 | 504.75 | 12.42 | 384.57 | 9.46 | 889.32 | 21.88 |
| | Oct | 4 308.35 | 545.97 | 12.67 | 522.51 | 12.13 | 1 068.49 | 24.80 |
| | Nov | 4 149.10 | 483.38 | 11.65 | 138.68 | 3.34 | 622.06 | 14.99 |
| Dic | 4 499.36 | 552.19 | 12.27 | 558.03 | 12.40 | 1 110.23 | 24.68 | |
| Total Bolívar | | 49 306.94 | 6 239.36 | 12.65 | 4 768.04 | 9.67 | 11 007.40 | 22.32 |
| CATEG-D | Ene | 288 351.39 | 27 445.13 | 9.52 | 53 454.38 | 18.54 | 80 899.51 | 28.06 |
| | Feb | 265 765.07 | 24 149.17 | 9.09 | 33 136.77 | 12.47 | 57 285.94 | 21.56 |
| | Mar | 303 064.50 | 28 139.84 | 9.29 | 67 036.96 | 22.12 | 95 176.80 | 31.40 |
| | Abr | 284 434.82 | 27 429.74 | 9.64 | 34 321.38 | 12.07 | 61 751.11 | 21.71 |
| | May | 284 123.10 | 26 710.71 | 9.40 | 32 867.29 | 11.57 | 59 577.99 | 20.97 |
| | Jun | 260 006.10 | 24 170.63 | 9.30 | 30 393.64 | 11.69 | 54 564.28 | 20.99 |
| | Jul | 260 183.67 | 23 689.83 | 9.11 | 43 386.13 | 16.68 | 67 075.97 | 25.78 |
| | Ago | 258 912.68 | 24 697.11 | 9.54 | 42 125.88 | 16.27 | 66 823.00 | 25.81 |
| | Sep | 259 817.04 | 25 802.73 | 9.93 | 46 180.66 | 17.77 | 71 983.40 | 27.71 |
| | Oct | 272 825.69 | 26 074.31 | 9.56 | 49 047.95 | 17.98 | 75 122.26 | 27.53 |
| | Nov | 263 079.05 | 24 021.84 | 9.13 | 47 599.43 | 18.09 | 71 621.26 | 27.22 |
| Dic | 300 942.22 | 27 823.09 | 9.25 | 71 767.46 | 23.85 | 99 590.55 | 33.09 | |
| Total CATEG-D | | 3 301 505.32 | 310 154.13 | 9.39 | 551 317.94 | 16.70 | 861 472.07 | 26.09 |
| Centro Sur | Ene | 46 378.93 | 3 016.15 | 6.50 | 254.04 | 0.55 | 3 270.20 | 7.05 |
| | Feb | 43 248.62 | 2 833.95 | 6.55 | 1 237.59 | 2.86 | 4 071.54 | 9.41 |
| | Mar | 47 680.80 | 2 988.18 | 6.27 | -25.34 | -0.05 | 2 962.85 | 6.21 |
| | Abr | 45 849.11 | 2 984.96 | 6.51 | -1 331.10 | -2.90 | 1 653.86 | 3.61 |
| | May | 47 386.95 | 3 051.15 | 6.44 | -105.62 | -0.22 | 2 945.53 | 6.22 |
| | Jun | 46 040.03 | 2 942.07 | 6.39 | 841.57 | 1.83 | 3 783.64 | 8.22 |
| | Jul | 47 637.38 | 3 012.27 | 6.32 | 617.07 | 1.30 | 3 629.34 | 7.62 |
| | Ago | 46 653.75 | 2 980.12 | 6.39 | 2 932.43 | 6.29 | 5 912.55 | 12.67 |
| | Sep | 46 868.70 | 3 008.13 | 6.42 | 2 841.96 | 6.06 | 5 850.09 | 12.48 |
| | Oct | 49 032.67 | 3 051.57 | 6.22 | 1 941.24 | 3.96 | 4 992.81 | 10.18 |
| | Nov | 47 509.10 | 2 987.60 | 6.29 | 1 748.64 | 3.68 | 4 736.24 | 9.97 |
| Dic | 50 331.51 | 3 175.03 | 6.31 | 1 846.51 | 3.67 | 5 021.54 | 9.98 | |
| Total Centro Sur | | 564 617.56 | 36 031.18 | 6.38 | 12 798.99 | 2.27 | 48 830.18 | 8.65 |

PÉRDIDAS MENSUALES DE ENERGÍA POR EMPRESA DISTRIBUIDORA EN EL AÑO 2004

| Empresa | Mes | Disponible (MWh) | Total Pérdidas Técnicas (MWh) | Pérdidas Técnicas (%) | Total Pérdidas No Técnicas (MWh) | Pérdidas No Técnicas (%) | Pérdidas Totales (MWh) | Pérdidas Totales (%) |
|------------------------------|-----|-------------------|-------------------------------|-----------------------|----------------------------------|--------------------------|------------------------|----------------------|
| Cotopaxi | Ene | 15 993.82 | 2 117.58 | 13.24 | 1 206.82 | 7.55 | 3 324.40 | 20.79 |
| | Feb | 13 941.88 | 1 845.90 | 13.24 | 808.18 | 5.80 | 2 654.08 | 19.04 |
| | Mar | 15 495.85 | 2 051.65 | 13.24 | 1 423.91 | 9.19 | 3 475.56 | 22.43 |
| | Abr | 14 755.06 | 1 953.57 | 13.24 | 735.49 | 4.98 | 2 689.06 | 18.22 |
| | May | 17 750.23 | 2 350.13 | 13.24 | 1 064.63 | 6.00 | 3 414.76 | 19.24 |
| | Jun | 17 427.22 | 2 307.36 | 13.24 | 401.40 | 2.30 | 2 708.77 | 15.54 |
| | Jul | 18 083.52 | 2 394.26 | 13.24 | 674.59 | 3.73 | 3 068.84 | 16.97 |
| | Ago | 18 988.38 | 2 514.06 | 13.24 | 689.66 | 3.63 | 3 203.72 | 16.87 |
| | Sep | 19 292.74 | 2 554.36 | 13.24 | 423.70 | 2.20 | 2 978.06 | 15.44 |
| | Oct | 19 951.77 | 2 641.61 | 13.24 | 664.67 | 3.33 | 3 306.29 | 16.57 |
| | Nov | 19 098.44 | 2 528.63 | 13.24 | 431.43 | 2.26 | 2 960.06 | 15.50 |
| | Dic | 20 168.23 | 2 670.27 | 13.24 | 750.00 | 3.72 | 3 420.27 | 16.96 |
| Total Cotopaxi | | 210 947.14 | 27 929.40 | 13.24 | 9 274.47 | 4.40 | 37 203.87 | 17.64 |
| El Oro | Ene | 39 732.32 | 4 044.96 | 10.18 | 8 305.84 | 20.90 | 12 350.81 | 31.09 |
| | Feb | 37 289.11 | 3 984.04 | 10.68 | 6 175.79 | 16.56 | 10 159.82 | 27.25 |
| | Mar | 41 567.20 | 4 469.90 | 10.75 | 9 337.02 | 22.46 | 13 806.91 | 33.22 |
| | Abr | 40 062.41 | 4 222.33 | 10.54 | 7 112.38 | 17.75 | 11 334.71 | 28.29 |
| | May | 40 616.74 | 4 338.77 | 10.68 | 9 026.68 | 22.22 | 13 365.45 | 32.91 |
| | Jun | 37 005.06 | 3 564.83 | 9.63 | 6 684.90 | 18.06 | 10 249.73 | 27.70 |
| | Jul | 36 632.44 | 3 663.82 | 10.00 | 7 346.91 | 20.06 | 11 010.73 | 30.06 |
| | Ago | 37 189.33 | 3 693.52 | 9.93 | 7 872.13 | 21.17 | 11 565.65 | 31.10 |
| | Sep | 37 368.87 | 3 746.50 | 10.03 | 5 974.90 | 15.99 | 9 721.40 | 26.01 |
| | Oct | 38 492.09 | 3 919.03 | 10.18 | 8 191.91 | 21.28 | 12 110.94 | 31.46 |
| | Nov | 38 220.74 | 3 763.49 | 9.85 | 6 257.39 | 16.37 | 10 020.87 | 26.22 |
| | Dic | 42 340.46 | 4 119.58 | 9.73 | 8 973.57 | 21.19 | 13 093.15 | 30.92 |
| Total El Oro | | 466 516.77 | 47 530.78 | 10.19 | 91 259.40 | 19.56 | 138 790.18 | 29.75 |
| Esmeraldas | Ene | 24 779.22 | 3 211.03 | 12.96 | 4 292.79 | 17.32 | 7 503.82 | 30.28 |
| | Feb | 24 103.29 | 2 125.96 | 8.82 | 4 960.28 | 20.58 | 7 086.24 | 29.40 |
| | Mar | 25 525.83 | 3 726.76 | 14.60 | 4 799.78 | 18.80 | 8 526.54 | 33.40 |
| | Abr | 25 971.76 | 3 007.54 | 11.58 | 4 245.21 | 16.35 | 7 252.75 | 27.93 |
| | May | 26 289.33 | 3 505.73 | 13.34 | 4 535.09 | 17.25 | 8 040.81 | 30.59 |
| | Jun | 25 355.84 | 3 027.50 | 11.94 | 4 285.97 | 16.90 | 7 313.47 | 28.84 |
| | Jul | 26 348.29 | 3 124.91 | 11.86 | 4 452.93 | 16.90 | 7 577.84 | 28.76 |
| | Ago | 27 450.00 | 3 744.17 | 13.64 | 4 785.42 | 17.43 | 8 529.59 | 31.07 |
| | Sep | 26 637.55 | 3 119.26 | 11.71 | 4 465.93 | 16.77 | 7 585.19 | 28.48 |
| | Oct | 30 057.91 | 3 336.44 | 11.10 | 4 654.32 | 15.48 | 7 990.76 | 26.58 |
| | Nov | 26 875.70 | 3 466.96 | 12.90 | 4 468.36 | 16.63 | 7 935.32 | 29.53 |
| | Dic | 29 818.68 | 4 112.00 | 13.79 | 5 263.37 | 17.65 | 9 375.37 | 31.44 |
| Total Esmeraldas | | 319 213.41 | 39 508.26 | 12.38 | 55 209.42 | 17.30 | 94 717.68 | 29.67 |
| Galápagos | Ene | 1 793.54 | 94.02 | 5.24 | 54.16 | 3.02 | 148.18 | 8.26 |
| | Feb | 1 757.14 | 34.10 | 1.94 | 19.71 | 1.12 | 53.81 | 3.06 |
| | Mar | 1 895.15 | 178.32 | 9.41 | 102.76 | 5.42 | 281.08 | 14.83 |
| | Abr | 1 882.60 | 55.37 | 2.94 | 32.02 | 1.70 | 87.39 | 4.64 |
| | May | 1 741.33 | 50.07 | 2.88 | 28.93 | 1.66 | 79.00 | 4.54 |
| | Jun | 1 640.68 | 35.98 | 2.19 | 35.22 | 2.15 | 71.19 | 4.34 |
| | Jul | 1 651.55 | 118.19 | 7.16 | 74.08 | 4.49 | 192.27 | 11.64 |
| | Ago | 1 601.65 | 63.68 | 3.98 | 41.45 | 2.59 | 105.13 | 6.56 |
| | Sep | 1 579.59 | 63.12 | 4.00 | 40.68 | 2.58 | 103.80 | 6.57 |
| | Oct | 1 681.53 | 101.12 | 6.01 | 64.88 | 3.86 | 166.00 | 9.87 |
| | Nov | 1 720.76 | 98.01 | 5.70 | 63.06 | 3.66 | 161.07 | 9.36 |
| | Dic | 1 917.60 | 148.24 | 7.73 | 90.89 | 4.74 | 239.13 | 12.47 |
| Total Galápagos | | 20 863.12 | 1 040.22 | 4.99 | 647.83 | 3.11 | 1 688.06 | 8.09 |
| Guayas-Los Ríos | Ene | 62 811.23 | 6 664.27 | 10.61 | 22 569.94 | 35.93 | 29 234.21 | 46.54 |
| | Feb | 56 349.92 | 5 978.73 | 10.61 | 15 561.16 | 27.62 | 21 539.88 | 38.23 |
| | Mar | 62 769.60 | 6 659.85 | 10.61 | 20 066.98 | 31.97 | 26 726.84 | 42.58 |
| | Abr | 66 064.51 | 7 009.44 | 10.61 | 19 717.54 | 29.85 | 26 726.98 | 40.46 |
| | May | 68 936.09 | 7 314.12 | 10.61 | 21 753.13 | 31.56 | 29 067.25 | 42.17 |
| | Jun | 62 377.05 | 6 618.21 | 10.61 | 15 326.16 | 24.57 | 21 944.36 | 35.18 |
| | Jul | 58 252.70 | 6 180.61 | 10.61 | 19 350.34 | 33.22 | 25 530.95 | 43.83 |
| | Ago | 59 455.47 | 6 308.23 | 10.61 | 18 165.97 | 30.55 | 24 474.19 | 41.16 |
| | Sep | 62 735.17 | 6 656.20 | 10.61 | 17 393.56 | 27.73 | 24 049.76 | 38.34 |
| | Oct | 64 493.44 | 6 842.75 | 10.61 | 20 232.68 | 31.37 | 27 075.44 | 41.98 |
| | Nov | 61 980.52 | 6 576.13 | 10.61 | 18 375.41 | 29.65 | 24 951.55 | 40.26 |
| | Dic | 68 584.43 | 7 276.81 | 10.61 | 21 970.20 | 32.03 | 29 247.00 | 42.64 |
| Total Guayas-Los Ríos | | 754 810.11 | 80 085.35 | 10.61 | 230 483.07 | 30.54 | 310 568.43 | 41.15 |

PÉRDIDAS MENSUALES DE ENERGÍA POR EMPRESA DISTRIBUIDORA EN EL AÑO 2004

| Empresa | Mes | Disponible (MWh) | Total Pérdidas Técnicas (MWh) | Pérdidas Técnicas (%) | Total Pérdidas No Técnicas (MWh) | Pérdidas No Técnicas (%) | Pérdidas Totales (MWh) | Pérdidas Totales (%) |
|-----------------------|------------|---------------------|-------------------------------|-----------------------|----------------------------------|--------------------------|------------------------|----------------------|
| Los Ríos | Ene | 19 157.05 | 2 145.11 | 11.20 | 3 285.22 | 17.15 | 5 430.33 | 28.35 |
| | Feb | 16 754.45 | 1 372.86 | 8.19 | 2 103.56 | 12.56 | 3 476.42 | 20.75 |
| | Mar | 18 258.60 | 2 089.05 | 11.44 | 3 199.40 | 17.52 | 5 288.45 | 28.96 |
| | Abr | 18 233.45 | 1 900.82 | 10.42 | 2 911.40 | 15.97 | 4 812.22 | 26.39 |
| | May | 20 168.23 | 2 557.61 | 12.68 | 3 916.41 | 19.42 | 6 474.03 | 32.10 |
| | Jun | 18 684.15 | 1 902.73 | 10.18 | 2 914.35 | 15.60 | 4 817.08 | 25.78 |
| | Jul | 17 660.97 | 1 862.02 | 10.54 | 2 852.01 | 16.15 | 4 714.02 | 26.69 |
| | Ago | 18 214.73 | 2 022.28 | 11.10 | 3 097.25 | 17.00 | 5 119.53 | 28.11 |
| | Sep | 18 828.27 | 2 187.96 | 11.62 | 3 350.76 | 17.80 | 5 538.71 | 29.42 |
| | Oct | 19 968.82 | 2 442.95 | 12.23 | 3 740.95 | 18.73 | 6 183.90 | 30.97 |
| | Nov | 19 268.34 | 2 207.63 | 11.46 | 3 380.87 | 17.55 | 5 588.50 | 29.00 |
| Dic | 21 340.34 | 3 054.59 | 14.31 | 4 677.41 | 21.92 | 7 732.00 | 36.23 | |
| Total Los Ríos | | 226 537.39 | 25 745.61 | 11.36 | 39 429.59 | 17.41 | 65 175.20 | 28.77 |
| Manabí | Ene | 73 278.23 | 10 116.88 | 13.81 | 18 019.84 | 24.59 | 28 136.73 | 38.40 |
| | Feb | 68 530.80 | 8 848.47 | 12.91 | 13 573.24 | 19.81 | 22 421.71 | 32.72 |
| | Mar | 73 440.94 | 10 161.86 | 13.84 | 18 227.14 | 24.82 | 28 389.00 | 38.66 |
| | Abr | 71 695.72 | 9 684.64 | 13.51 | 13 593.56 | 18.96 | 23 278.19 | 32.47 |
| | May | 73 034.99 | 10 049.83 | 13.76 | 15 650.87 | 21.43 | 25 700.70 | 35.19 |
| | Jun | 67 587.23 | 8 606.49 | 12.73 | 12 129.58 | 17.95 | 20 736.07 | 30.68 |
| | Jul | 69 828.06 | 9 186.64 | 13.16 | 12 765.03 | 18.28 | 21 951.67 | 31.44 |
| | Ago | 69 688.48 | 9 149.95 | 13.13 | 16 310.49 | 23.40 | 25 460.44 | 36.53 |
| | Sep | 72 057.10 | 9 782.51 | 13.58 | 14 825.64 | 20.57 | 24 608.15 | 34.15 |
| | Oct | 76 609.18 | 11 057.54 | 14.43 | 18 484.05 | 24.13 | 29 541.59 | 38.56 |
| | Nov | 73 995.13 | 10 315.80 | 13.94 | 17 677.41 | 23.89 | 27 993.22 | 37.83 |
| Dic | 81 679.17 | 12 569.54 | 15.39 | 21 416.44 | 26.22 | 33 985.98 | 41.61 | |
| Total Manabí | | 871 425.02 | 119 530.16 | 13.72 | 192 673.28 | 22.11 | 312 203.45 | 35.83 |
| Milagro | Ene | 31 108.28 | 3 055.87 | 9.82 | 10 583.20 | 34.02 | 13 639.07 | 43.84 |
| | Feb | 28 249.31 | 1 959.67 | 6.94 | 6 786.79 | 24.02 | 8 746.45 | 30.96 |
| | Mar | 30 779.03 | 3 161.38 | 10.27 | 10 948.61 | 35.57 | 14 109.99 | 45.84 |
| | Abr | 29 390.72 | 2 847.96 | 9.69 | 9 863.15 | 33.56 | 12 711.11 | 43.25 |
| | May | 30 749.72 | 2 915.14 | 9.48 | 10 095.80 | 32.83 | 13 010.94 | 42.31 |
| | Jun | 28 301.34 | 2 274.78 | 8.04 | 7 878.08 | 27.84 | 10 152.85 | 35.87 |
| | Jul | 28 375.88 | 2 433.39 | 8.58 | 8 427.39 | 29.70 | 10 860.77 | 38.27 |
| | Ago | 28 132.80 | 2 284.11 | 8.12 | 7 910.40 | 28.12 | 10 194.51 | 36.24 |
| | Sep | 26 752.67 | 2 267.02 | 8.47 | 7 851.21 | 29.35 | 10 118.22 | 37.82 |
| | Oct | 27 911.37 | 2 587.23 | 9.27 | 8 960.17 | 32.10 | 11 547.40 | 41.37 |
| | Nov | 27 212.41 | 2 462.34 | 9.05 | 8 527.64 | 31.34 | 10 989.97 | 40.39 |
| Dic | 30 873.60 | 3 271.65 | 10.60 | 11 330.47 | 36.70 | 14 602.12 | 47.30 | |
| Total Milagro | | 347 837.11 | 31 520.52 | 9.06 | 109 162.89 | 31.38 | 140 683.41 | 40.45 |
| Norte | Ene | 27 943.89 | 2 840.84 | 10.17 | 1 657.20 | 5.93 | 4 498.04 | 16.10 |
| | Feb | 27 329.08 | 2 235.57 | 8.18 | 205.84 | 0.75 | 2 441.40 | 8.93 |
| | Mar | 28 986.56 | 2 976.44 | 10.27 | 3 391.30 | 11.70 | 6 367.74 | 21.97 |
| | Abr | 27 956.58 | 2 882.79 | 10.31 | 1 134.10 | 4.06 | 4 016.90 | 14.37 |
| | May | 28 886.42 | 2 884.15 | 9.98 | 2 251.41 | 7.79 | 5 135.56 | 17.78 |
| | Jun | 27 977.26 | 2 613.67 | 9.34 | 1 274.22 | 4.55 | 3 887.89 | 13.90 |
| | Jul | 29 537.19 | 2 970.94 | 10.06 | 2 383.03 | 8.07 | 5 353.97 | 18.13 |
| | Ago | 29 803.12 | 2 858.40 | 9.59 | 1 665.96 | 5.59 | 4 524.36 | 15.18 |
| | Sep | 28 422.93 | 2 580.39 | 9.08 | 836.94 | 2.94 | 3 417.33 | 12.02 |
| | Oct | 29 008.59 | 2 998.41 | 10.34 | 2 716.34 | 9.36 | 5 714.75 | 19.70 |
| | Nov | 28 187.86 | 2 600.69 | 9.23 | 1 003.19 | 3.56 | 3 603.88 | 12.79 |
| Dic | 29 650.00 | 3 024.45 | 10.20 | 2 532.22 | 8.54 | 5 556.67 | 18.74 | |
| Total Norte | | 343 689.48 | 33 466.76 | 9.74 | 21 051.75 | 6.13 | 54 518.51 | 15.86 |
| Quito | Ene | 228 288.19 | 23 531.55 | 10.31 | 13 673.60 | 5.99 | 37 205.15 | 16.30 |
| | Feb | 215 993.09 | 22 160.98 | 10.26 | 12 617.81 | 5.84 | 34 778.79 | 16.10 |
| | Mar | 238 810.00 | 24 558.74 | 10.28 | 13 441.98 | 5.63 | 38 000.72 | 15.91 |
| | Abr | 226 860.75 | 23 404.12 | 10.32 | 12 434.21 | 5.48 | 35 838.33 | 15.80 |
| | May | 234 261.05 | 23 892.53 | 10.20 | 12 899.38 | 5.51 | 36 791.90 | 15.71 |
| | Jun | 229 474.63 | 23 593.35 | 10.28 | 12 458.70 | 5.43 | 36 052.05 | 15.71 |
| | Jul | 235 919.38 | 24 124.57 | 10.23 | 13 322.93 | 5.65 | 37 447.50 | 15.87 |
| | Ago | 230 796.36 | 23 403.02 | 10.14 | 9 361.37 | 4.06 | 32 764.39 | 14.20 |
| | Sep | 232 530.35 | 23 651.23 | 10.17 | 13 208.56 | 5.68 | 36 859.80 | 15.85 |
| | Oct | 240 635.59 | 24 111.09 | 10.02 | 10 943.50 | 4.55 | 35 054.59 | 14.57 |
| | Nov | 234 883.19 | 23 862.54 | 10.16 | 10 629.98 | 4.53 | 34 492.53 | 14.68 |
| Dic | 242 106.17 | 24 383.64 | 10.07 | 10 755.77 | 4.44 | 35 139.41 | 14.51 | |
| Total Quito | | 2 790 558.75 | 284 677.35 | 10.20 | 145 747.80 | 5.22 | 430 425.16 | 15.42 |

PÉRDIDAS MENSUALES DE ENERGÍA POR EMPRESA DISTRIBUIDORA EN EL AÑO 2004

| Empresa | Mes | Disponible (MWh) | Total Pérdidas Técnicas (MWh) | Pérdidas Técnicas (%) | Total Pérdidas No Técnicas (MWh) | Pérdidas No Técnicas (%) | Pérdidas Totales (MWh) | Pérdidas Totales (%) |
|---------------------------|-----------|----------------------|-------------------------------|-----------------------|----------------------------------|--------------------------|------------------------|----------------------|
| Riobamba | Ene | 13 864.22 | 1 363.85 | 9.84 | 780.24 | 5.63 | 2 144.09 | 15.46 |
| | Feb | 13 143.71 | 1 244.78 | 9.47 | 1 654.39 | 12.59 | 2 899.17 | 22.06 |
| | Mar | 14 321.86 | 1 385.25 | 9.67 | 1 421.98 | 9.93 | 2 807.23 | 19.60 |
| | Abr | 13 858.21 | 1 306.77 | 9.43 | 1 174.99 | 8.48 | 2 481.75 | 17.91 |
| | May | 14 337.64 | 1 361.28 | 9.49 | 2 328.41 | 16.24 | 3 689.69 | 25.73 |
| | Jun | 14 128.38 | 1 341.41 | 9.49 | 1 082.37 | 7.66 | 2 423.77 | 17.16 |
| | Jul | 14 620.87 | 1 388.17 | 9.49 | 1 935.56 | 13.24 | 3 323.73 | 22.73 |
| | Ago | 14 032.99 | 1 332.35 | 9.49 | 1 148.79 | 8.19 | 2 481.14 | 17.68 |
| | Sep | 14 135.10 | 1 342.05 | 9.49 | 1 774.41 | 12.55 | 3 116.46 | 22.05 |
| | Oct | 14 894.96 | 1 414.19 | 9.49 | 2 118.63 | 14.22 | 3 532.82 | 23.72 |
| | Nov | 14 310.04 | 1 358.66 | 9.49 | 680.67 | 4.76 | 2 039.32 | 14.25 |
| Dic | 15 064.42 | 1 430.28 | 9.49 | 1 954.34 | 12.97 | 3 384.62 | 22.47 | |
| Total Riobamba | | 170 712.39 | 16 269.01 | 9.53 | 18 054.77 | 10.58 | 34 323.78 | 20.11 |
| Sta. Elena | Ene | 25 592.56 | 2 385.26 | 9.32 | 6 657.67 | 26.01 | 9 042.93 | 35.33 |
| | Feb | 25 853.24 | 2 345.52 | 9.07 | 4 871.25 | 18.84 | 7 216.77 | 27.91 |
| | Mar | 27 473.87 | 1 985.98 | 7.23 | 5 851.24 | 21.30 | 7 837.22 | 28.53 |
| | Abr | 25 680.23 | 1 649.93 | 6.42 | 6 650.71 | 25.90 | 8 300.64 | 32.32 |
| | May | 23 552.38 | 1 785.31 | 7.58 | 6 190.20 | 26.28 | 7 975.51 | 33.86 |
| | Jun | 21 869.17 | 1 754.43 | 8.02 | 4 715.46 | 21.56 | 6 469.90 | 29.58 |
| | Jul | 20 537.05 | 1 798.54 | 8.76 | 4 981.69 | 24.26 | 6 780.23 | 33.01 |
| | Ago | 22 058.60 | 1 824.20 | 8.27 | 5 441.96 | 24.67 | 7 266.15 | 32.94 |
| | Sep | 21 445.29 | 1 812.65 | 8.45 | 4 624.61 | 21.56 | 6 437.26 | 30.02 |
| | Oct | 21 966.79 | 1 861.34 | 8.47 | 5 727.05 | 26.07 | 7 588.39 | 34.54 |
| | Nov | 21 925.94 | 1 849.01 | 8.43 | 5 778.12 | 26.35 | 7 627.12 | 34.79 |
| Dic | 24 378.40 | 1 900.66 | 7.80 | 6 361.26 | 26.09 | 8 261.91 | 33.89 | |
| Total Sta. Elena | | 282 333.52 | 22 952.83 | 8.13 | 67 851.22 | 24.03 | 90 804.05 | 32.16 |
| Sto. Domingo | Ene | 22 526.00 | 1 734.50 | 7.70 | 3 257.13 | 14.46 | 4 991.63 | 22.16 |
| | Feb | 21 018.79 | 1 618.45 | 7.70 | 2 145.90 | 10.21 | 3 764.34 | 17.91 |
| | Mar | 23 252.22 | 1 790.42 | 7.70 | 3 579.34 | 15.39 | 5 369.76 | 23.09 |
| | Abr | 22 596.34 | 1 739.92 | 7.70 | 2 255.25 | 9.98 | 3 995.17 | 17.68 |
| | May | 23 912.67 | 1 841.28 | 7.70 | 3 185.63 | 13.32 | 5 026.90 | 21.02 |
| | Jun | 22 832.54 | 1 758.11 | 7.70 | 2 273.73 | 9.96 | 4 031.84 | 17.66 |
| | Jul | 23 533.34 | 1 812.07 | 7.70 | 3 322.85 | 14.12 | 5 134.91 | 21.82 |
| | Ago | 22 660.83 | 1 744.88 | 7.70 | 2 938.17 | 12.97 | 4 683.05 | 20.67 |
| | Sep | 22 179.97 | 1 707.86 | 7.70 | 1 963.27 | 8.85 | 3 671.13 | 16.55 |
| | Oct | 23 146.82 | 1 782.30 | 7.70 | 3 445.30 | 14.88 | 5 227.60 | 22.58 |
| | Nov | 22 578.07 | 1 738.51 | 7.70 | 2 266.40 | 10.04 | 4 004.91 | 17.74 |
| Dic | 24 159.67 | 1 860.29 | 7.70 | 2 491.85 | 10.31 | 4 352.15 | 18.01 | |
| Total Sto. Domingo | | 274 397.27 | 21 128.59 | 7.70 | 33 124.81 | 12.07 | 54 253.40 | 19.77 |
| Sucumbios | Ene | 8 526.91 | 1 451.28 | 17.02 | 1 168.54 | 13.70 | 2 619.82 | 30.72 |
| | Feb | 7 924.32 | 1 348.72 | 17.02 | 1 345.03 | 16.97 | 2 693.74 | 33.99 |
| | Mar | 8 140.58 | 1 385.53 | 17.02 | 1 831.76 | 22.50 | 3 217.29 | 39.52 |
| | Abr | 7 985.04 | 1 359.05 | 17.02 | 1 541.93 | 19.31 | 2 900.98 | 36.33 |
| | May | 8 305.26 | 1 413.55 | 17.02 | 1 639.40 | 19.74 | 3 052.96 | 36.76 |
| | Jun | 7 809.93 | 1 329.25 | 17.02 | 1 447.46 | 18.53 | 2 776.71 | 35.55 |
| | Jul | 8 250.77 | 1 404.28 | 17.02 | 1 724.52 | 20.90 | 3 128.80 | 37.92 |
| | Ago | 8 324.99 | 1 416.91 | 17.02 | 1 648.21 | 19.80 | 3 065.12 | 36.82 |
| | Sep | 8 363.58 | 1 423.48 | 17.02 | 1 426.95 | 17.06 | 2 850.43 | 34.08 |
| | Oct | 8 775.06 | 1 493.51 | 17.02 | 1 656.09 | 18.87 | 3 149.61 | 35.89 |
| | Nov | 9 194.15 | 1 564.84 | 17.02 | 1 723.40 | 18.74 | 3 288.24 | 35.76 |
| Dic | 9 685.77 | 1 648.52 | 17.02 | 1 882.25 | 19.43 | 3 530.77 | 36.45 | |
| Total Sucumbios | | 101 286.35 | 17 238.94 | 17.02 | 19 035.53 | 18.79 | 36 274.47 | 35.81 |
| Sur | Ene | 15 299.04 | 2 507.14 | 16.39 | 330.25 | 2.16 | 2 837.39 | 18.55 |
| | Feb | 14 261.08 | 1 099.57 | 7.71 | 136.44 | 0.96 | 1 236.01 | 8.67 |
| | Mar | 15 519.20 | 2 662.93 | 17.16 | 350.39 | 2.26 | 3 013.32 | 19.42 |
| | Abr | 15 055.95 | 1 717.48 | 11.41 | 219.09 | 1.46 | 1 936.57 | 12.86 |
| | May | 15 755.99 | 2 155.97 | 13.68 | 280.47 | 1.78 | 2 436.44 | 15.46 |
| | Jun | 15 051.78 | 1 659.24 | 11.02 | 211.55 | 1.41 | 1 870.79 | 12.43 |
| | Jul | 15 732.80 | 2 192.65 | 13.94 | 284.28 | 1.81 | 2 476.92 | 15.74 |
| | Ago | 15 475.98 | 1 723.09 | 11.13 | 221.01 | 1.43 | 1 944.09 | 12.56 |
| | Sep | 15 530.02 | 1 871.24 | 12.05 | 241.69 | 1.56 | 2 112.93 | 13.61 |
| | Oct | 16 141.00 | 2 231.39 | 13.82 | 163.57 | 1.01 | 2 394.96 | 14.84 |
| | Nov | 15 722.99 | 1 845.41 | 11.74 | 152.88 | 0.97 | 1 998.28 | 12.71 |
| Dic | 16 679.11 | 2 427.06 | 14.55 | 232.79 | 1.40 | 2 659.85 | 15.95 | |
| Total Sur | | 186 224.93 | 24 093.16 | 12.94 | 2 824.39 | 1.52 | 26 917.55 | 14.45 |
| Total | | 11 705 910.15 | 1 183 300.84 | 10.11 | 1 621 249.33 | 13.85 | 2 804 550.16 | 23.96 |

PÉRDIDAS DE ENERGÍA EN LAS DIFERENTES ETAPAS FUNCIONALES POR EMPRESA DISTRIBUIDORA EN EL AÑO 2004

| Empresa | Energía Disponible (MWh) | Alta Tensión | Medio Voltaje | | | Bajo Voltaje | | | | | | Total Pérdidas Técnicas | | Total Pérdidas No Técnicas | | Total Pérdidas | |
|-----------------|--------------------------|-------------------|---------------------|-----------------------|-------------------|-----------------------|-------------------|-------------------------|------------------|------------------|---------------------|-------------------------|--------------|----------------------------|--------------|---------------------|--------------|
| | | Líneas S/T (MWh) | Subestaciones (MWh) | Alim. Primarios (MWh) | No Técnicas (MWh) | Transformadores (MWh) | Secundarios (MWh) | Alumbrado Público (MWh) | Acometidas (MWh) | Medidores (MWh) | No Técnicas (MWh) | (MWh) | (%) | (MWh) | (%) | (MWh) | (%) |
| Ambato | 341 419.93 | 3 772.48 | 1 832.87 | 5 282.38 | - | 8 603.53 | 9 159.71 | 2 149.23 | 3 052.17 | 1 400.23 | 14 212.53 | 35 252.60 | 10.33 | 14 212.53 | 4.16 | 49 465.13 | 14.49 |
| Azogues | 81 707.63 | 438.81 | 159.80 | 254.08 | - | 798.13 | 736.83 | 457.59 | 61.37 | - | 2 321.59 | 2 906.62 | 3.56 | 2 321.59 | 2.84 | 5 228.21 | 6.40 |
| Bolívar | 49 306.94 | 675.45 | 414.80 | 1 552.81 | - | 1 023.85 | 2 086.22 | - | 19.80 | 466.44 | 4 768.04 | 6 239.36 | 12.65 | 4 768.04 | 9.67 | 11 007.40 | 22.32 |
| CATEG-D | 3 301 505.32 | 32 068.68 | 10 333.37 | 41 268.81 | 49 522.59 | 90 791.39 | 116 543.14 | 11 555.27 | 7 593.47 | - | 501 795.35 | 310 154.13 | 9.39 | 551 317.94 | 16.70 | 861 472.07 | 26.09 |
| Centro Sur | 564 617.56 | 4 345.62 | 2 884.20 | 5 091.44 | 3 199.74 | 11 137.70 | 8 306.66 | 727.34 | 1 186.62 | 2 351.59 | 9 599.26 | 36 031.18 | 6.38 | 12 798.99 | 2.27 | 48 830.18 | 8.65 |
| Cotopaxi | 210 947.14 | 4 324.42 | 2 404.80 | 6 813.59 | - | 4 535.36 | 7 003.45 | 1 033.64 | 1 096.93 | 717.22 | 9 274.47 | 27 929.40 | 13.24 | 9 274.47 | 4.40 | 37 203.87 | 17.64 |
| El Oro | 466 516.77 | 7 376.85 | 4 414.28 | 6 119.01 | 33 482.59 | 7 862.77 | 9 449.96 | 8 286.40 | 1 727.47 | 2 294.04 | 57 776.81 | 47 530.78 | 10.19 | 91 259.40 | 19.56 | 138 790.18 | 29.75 |
| Esmeraldas | 319 213.41 | 5 694.62 | 3 826.78 | 5 936.04 | 16 082.15 | 6 149.78 | 12 284.55 | 1 250.79 | 3 166.74 | 1 198.96 | 39 127.28 | 39 508.26 | 12.38 | 55 209.42 | 17.30 | 94 717.68 | 29.67 |
| Galápagos | 20 863.12 | - | 21.80 | 137.04 | 49.18 | 258.50 | 213.09 | 180.31 | 131.13 | 98.35 | 598.66 | 1 040.22 | 4.99 | 647.83 | 3.11 | 1 688.06 | 8.09 |
| Guayas-Los Ríos | 754 810.11 | 23 323.63 | 3 698.57 | 14 718.80 | 1 509.62 | 14 643.32 | 10 114.46 | 5 736.56 | 6 280.02 | 1 570.01 | 228 973.45 | 80 085.35 | 10.61 | 230 483.07 | 30.54 | 310 568.43 | 41.15 |
| Los Ríos | 226 537.39 | 2 019.26 | 1 328.46 | 8 369.32 | 5 473.27 | 5 313.85 | 6 105.19 | 1 673.86 | 935.66 | - | 33 956.32 | 25 745.61 | 11.36 | 39 429.59 | 17.41 | 65 175.20 | 28.77 |
| Manabí | 871 425.02 | 15 045.28 | 10 511.08 | 19 579.47 | - | 18 548.97 | 30 914.95 | 6 182.99 | 15 457.48 | 3 289.95 | 192 673.28 | 119 530.16 | 13.72 | 192 673.28 | 22.11 | 312 203.45 | 35.83 |
| Milagro | 347 837.11 | 4 976.92 | 813.22 | 10 051.44 | 23 193.12 | 3 415.54 | 4 651.64 | 2 211.97 | 845.75 | 4 554.05 | 85 969.77 | 31 520.52 | 9.06 | 109 162.89 | 31.38 | 140 683.41 | 40.45 |
| Norte | 343 689.48 | 5 586.10 | 2 781.54 | 4 414.13 | 2 145.69 | 8 081.47 | 5 711.60 | 2 079.36 | 2 782.61 | 2 029.95 | 18 906.06 | 33 466.76 | 9.74 | 21 051.75 | 6.13 | 54 518.51 | 15.86 |
| Quito | 2 790 558.75 | 31 255.31 | 26 742.36 | 55 504.60 | 15 084.89 | 91 162.44 | 24 041.12 | 20 106.98 | 23 977.44 | 11 887.10 | 130 662.92 | 284 677.35 | 10.20 | 145 747.80 | 5.22 | 430 425.16 | 15.42 |
| Riobamba | 170 712.39 | 1 464.76 | 3 212.88 | 2 577.76 | - | 4 199.52 | 1 911.98 | 853.56 | 1 126.70 | 921.85 | 18 054.77 | 16 269.01 | 9.53 | 18 054.77 | 10.58 | 34 323.78 | 20.11 |
| Sta. Elena | 282 333.52 | 3 263.65 | 1 314.92 | 603.76 | - | 6 153.63 | 8 073.07 | 3 207.17 | 336.62 | - | 67 851.22 | 22 952.83 | 8.13 | 67 851.22 | 24.03 | 90 804.05 | 32.16 |
| Sto. Domingo | 274 397.27 | 1 783.58 | 1 426.87 | 6 420.90 | 548.79 | 4 472.68 | 4 280.60 | 1 646.38 | 1 070.15 | 27.44 | 32 576.01 | 21 128.59 | 7.70 | 33 124.81 | 12.07 | 54 253.40 | 19.77 |
| Sucumbios | 101 286.35 | 5 459.33 | 1 813.03 | 2 197.91 | - | 3 626.05 | 3 241.16 | 384.89 | 278.94 | 237.62 | 19 035.53 | 17 238.94 | 17.02 | 19 035.53 | 18.79 | 36 274.47 | 35.81 |
| Sur | 186 224.93 | 1 494.15 | 2 054.46 | 5 995.27 | - | 5 042.75 | 3 473.90 | 2 801.53 | 3 231.10 | - | 2 824.39 | 24 093.16 | 12.94 | 2 824.39 | 1.52 | 26 917.55 | 14.45 |
| Total | 11 705 910.15 | 154 368.91 | 81 990.09 | 202 888.56 | 150 291.61 | 295 821.23 | 268 303.28 | 72 525.80 | 74 358.17 | 33 044.80 | 1 470 957.71 | 1 183 300.84 | 10.11 | 1 621 249.33 | 13.85 | 2 804 550.16 | 23.96 |

PÉRDIDAS TOTALES DE ENERGÍA DE LAS EMPRESAS DISTRIBUIDORAS EN EL 2004 (MWh)

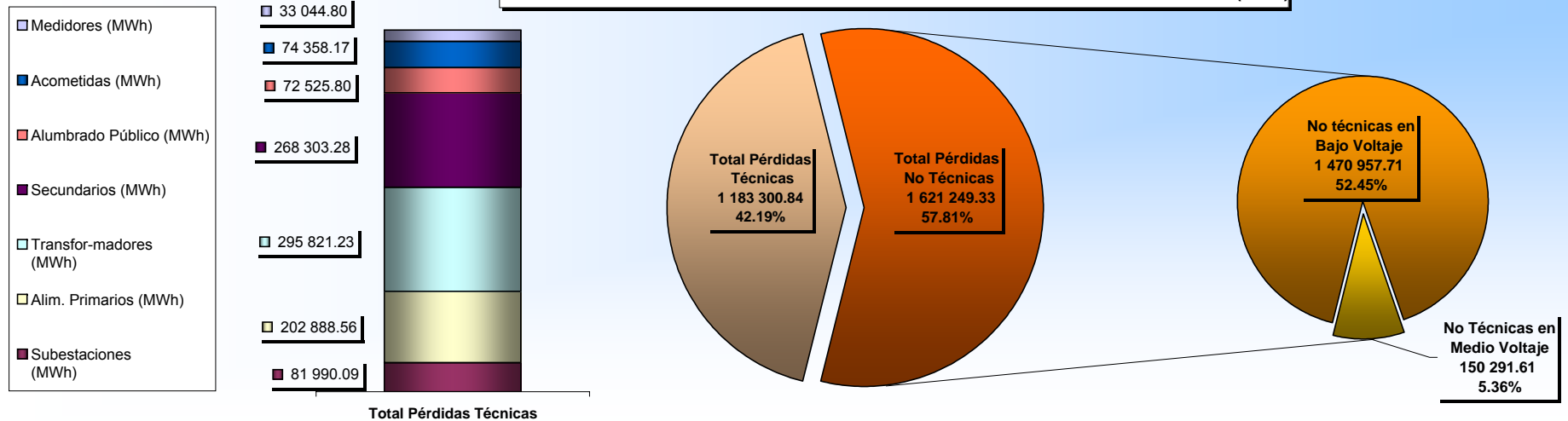

Los porcentajes de pérdidas del gráfico se refieren al total de pérdidas

CAPÍTULO VI: ENERGÍA, VALOR FACTURADO, VALOR RECAUDADO Y PRECIOS MEDIOS A CLIENTES FINALES

| ENERGÍA TOTAL FACTURADA A CLIENTES FINALES POR ÁREA DE CONCESIÓN Y PRECIOS MEDIOS DE VENTA EN EL AÑO 2004 | | | | | | | | | |
|---|-------------------------------------|-------------------------|-----------------------|-----------------------|----------------------|-----------------------|-----------------------------------|-----------------------|-----------------|
| Área de Concesión | Tipo de Cliente | Cliente | Grupo de Tarifas | Consumo (kWh) | Demanda (kW) | Total Facturado (USD) | Precio Medio de venta (USD ¢/kWh) | Total Recaudado (USD) | Recaudación (%) |
| Ambato | Distribuidora | Regulado | Residencial | 125 466 273.00 | - | 14 789 742.89 | 11.79 | 14 084 884.64 | 95.23 |
| | | | Comercial | 41 035 292.00 | 76 880.93 | 4 044 501.01 | 9.86 | 3 967 505.53 | 98.10 |
| | | | Industrial | 54 783 370.00 | 314 460.09 | 5 616 931.30 | 10.25 | 5 533 707.70 | 98.52 |
| | | | A.Público | 25 340 924.81 | 65 214.82 | 3 666 918.37 | 14.47 | 2 253 624.98 | 61.46 |
| | | | Otros | 30 252 103.05 | 111 721.58 | 2 470 893.19 | 8.17 | 2 430 873.82 | 98.38 |
| | | | Total Regulado | 276 877 962.86 | 568 277.42 | 30 588 986.76 | 11.05 | 28 270 596.67 | 92.42 |
| | Sistema Eléctrico Tena | Otros | 9 425 428.30 | 3.31 | 739 999.50 | 7.85 | 741 128.01 | 100.15 | |
| | Total Sistema Eléctrico Tena | 9 425 428.30 | 3.31 | 739 999.50 | 7.85 | 741 128.01 | 100.15 | | |
| | Sucumbíos | Otros | 46 153 683.90 | - | 4 055 247.86 | 8.79 | 2 058 533.73 | 50.76 | |
| | Total Sucumbíos | 46 153 683.90 | - | 4 055 247.86 | 8.79 | 2 058 533.73 | 50.76 | | |
| | Gran Consumidor | Odebrecht | Industrial | 2 089 691.54 | 5 844.82 | 156 287.19 | 7.48 | 232 783.81 | 148.95 |
| | | Total Odebrecht | 2 089 691.54 | 5 844.82 | 156 287.19 | 7.48 | 232 783.81 | 148.95 | |
| | | Plasticaucho | Industrial | 10 401 710.00 | 24 048.00 | 773 797.49 | 7.44 | 561 726.17 | 72.59 |
| Total Plasticaucho | | 10 401 710.00 | 24 048.00 | 773 797.49 | 7.44 | 561 726.17 | 72.59 | | |
| Total Ambato | | | 344 948 476.60 | 598 173.54 | 36 314 318.80 | 10.53 | 31 864 768.40 | 87.75 | |
| Azogues | Distribuidora | Regulado | Residencial | 19 599 503.60 | - | 2 293 356.29 | 11.70 | 2 219 633.90 | 96.79 |
| | | | Comercial | 4 699 487.40 | 6 147.67 | 471 970.58 | 10.04 | 434 567.28 | 92.08 |
| | | | Industrial | 1 543 192.20 | 3 916.48 | 154 389.67 | 10.00 | 149 912.69 | 97.10 |
| | | | A.Público | 4 379 679.61 | 10 934.81 | 788 901.89 | 18.01 | 780 901.95 | 98.99 |
| | | | Otros | 2 048 493.90 | 5 322.45 | 188 960.36 | 9.22 | 171 935.87 | 90.99 |
| | Total Regulado | 32 270 356.71 | 26 321.41 | 3 897 578.78 | 12.08 | 3 756 951.68 | 96.39 | | |
| | Gran Consumidor | Guapán | Industrial | 43 709 212.00 | 94 396.00 | 2 623 454.32 | 6.00 | 2 623 887.40 | 100.02 |
| Total Guapán | 43 709 212.00 | 94 396.00 | 2 623 454.32 | 6.00 | 2 623 887.40 | 100.02 | | | |
| Total Azogues | | | 75 979 568.71 | 120 717.41 | 6 521 033.10 | 8.58 | 6 380 839.08 | 97.85 | |
| Bolívar | Distribuidora | Regulado | Residencial | 21 567 266.00 | - | 2 994 517.15 | 13.88 | 3 434 594.72 | 114.70 |
| | | | Comercial | 4 865 720.00 | 2 257.00 | 495 979.99 | 10.19 | 694 657.00 | 140.06 |
| | | | Industrial | 468 622.00 | 2 470.00 | 60 123.33 | 12.83 | 477 127.95 | 793.58 |
| | | | A.Público | 7 819 928.00 | 18 576.00 | 1 097 604.18 | 14.04 | 1 026 461.36 | 93.52 |
| | | | Otros | 3 577 997.00 | 11 571.00 | 354 868.93 | 9.92 | 417 743.68 | 117.72 |
| | | | Total Regulado | 38 299 533.00 | 34 874.00 | 5 003 093.58 | 13.06 | 6 050 584.71 | 120.94 |
| Total Bolívar | | | 38 299 533.00 | 34 874.00 | 5 003 093.58 | 13.06 | 6 050 584.71 | 120.94 | |
| CATEG-D | Distribuidora | Regulado | Residencial | 832 086 932.00 | - | 73 186 905.67 | 8.80 | 55 982 138.50 | 76.49 |
| | | | Comercial | 681 384 613.00 | 1 681 396.00 | 51 483 610.64 | 7.56 | 42 245 073.11 | 82.06 |
| | | | Industrial | 602 193 198.00 | 2 191 239.00 | 37 278 742.12 | 6.19 | 32 326 992.97 | 86.72 |
| | | | A.Público | 83 427 376.00 | 231 166.00 | 7 930 033.87 | 9.51 | 6 573 217.77 | 82.89 |
| | | | Otros | 237 353 715.00 | 714 733.00 | 16 709 123.82 | 7.04 | 10 909 764.47 | 65.29 |
| | Total Regulado | 2 436 445 834.00 | 4 818 534.00 | 186 588 416.12 | 7.66 | 148 037 186.82 | 79.34 | | |
| | Gran Consumidor | Aga | Industrial | 17 588 304.26 | 29 531.80 | 858 809.17 | 4.88 | 397 594.45 | 46.30 |
| | | Total Aga | 17 588 304.26 | 29 531.80 | 858 809.17 | 4.88 | 397 594.45 | 46.30 | |
| | | Base Naval | Industrial | 20 780 685.00 | 49 076.00 | 1 320 934.10 | 6.36 | 803 701.62 | 60.84 |
| | Total Base Naval | 20 780 685.00 | 49 076.00 | 1 320 934.10 | 6.36 | 803 701.62 | 60.84 | | |

ENERGÍA TOTAL FACTURADA A CLIENTES FINALES POR ÁREA DE CONCESIÓN Y PRECIOS MEDIOS DE VENTA EN EL AÑO 2004

| Área de Concesión | Tipo de Cliente | Cliente | Grupo de Tarifas | Consumo (kWh) | Demanda (kW) | Total Facturado (USD) | Precio Medio de venta (USD ¢/kWh) | Total Recaudado (USD) | Recaudación (%) |
|-----------------------|-----------------|-------------------------------------|-----------------------|-------------------------|---------------------|-----------------------|-----------------------------------|-----------------------|-----------------|
| CATEG-D | Gran Consumidor | Cartonera | Industrial | 14 361 121.00 | 32 208.00 | 920 970.55 | 6.41 | 568 227.74 | 61.70 |
| | | Total Cartonera | | 14 361 121.00 | 32 208.00 | 920 970.55 | 6.41 | 568 227.74 | 61.70 |
| | | Cervecería Nacional | Industrial | 14 701 878.85 | 31 284.23 | 766 774.85 | 5.22 | 362 276.84 | 47.25 |
| | | Total Cervecería Nacional | | 14 701 878.85 | 31 284.23 | 766 774.85 | 5.22 | 362 276.84 | 47.25 |
| | | Cridesa | Industrial | 24 586 827.20 | 39 825.40 | 1 216 824.08 | 4.95 | 477 308.83 | 39.23 |
| | | Total Cridesa | | 24 586 827.20 | 39 825.40 | 1 216 824.08 | 4.95 | 477 308.83 | 39.23 |
| | | EBC Guayaquil | Industrial | 6 855 852.83 | 13 814.98 | 380 687.93 | 5.55 | 171 403.83 | 45.02 |
| | | Total EBC Guayaquil | | 6 855 852.83 | 13 814.98 | 380 687.93 | 5.55 | 171 403.83 | 45.02 |
| | | El Café | Industrial | 16 807 813.00 | 28 164.00 | 834 307.92 | 4.96 | 353 932.48 | 42.42 |
| | | Total El Café | | 16 807 813.00 | 28 164.00 | 834 307.92 | 4.96 | 353 932.48 | 42.42 |
| | | Empesec | Industrial | 9 899 600.00 | 21 752.00 | 566 831.08 | 5.73 | 228 826.50 | 40.37 |
| | | Total Empesec | | 9 899 600.00 | 21 752.00 | 566 831.08 | 5.73 | 228 826.50 | 40.37 |
| | | Fadesa | Industrial | 7 049 896.15 | 16 208.44 | 406 845.89 | 5.77 | 442 882.43 | 108.86 |
| | | Total Fadesa | | 7 049 896.15 | 16 208.44 | 406 845.89 | 5.77 | 442 882.43 | 108.86 |
| | | Fisa | Industrial | 10 645 813.13 | 25 077.98 | 595 567.99 | 5.59 | 362 695.52 | 60.90 |
| | | Total Fisa | | 10 645 813.13 | 25 077.98 | 595 567.99 | 5.59 | 362 695.52 | 60.90 |
| | | Hotel Colón | Industrial | 4 814 051.00 | 10 288.00 | 279 215.90 | 5.80 | 75 424.72 | 27.01 |
| | | Total Hotel Colón | | 4 814 051.00 | 10 288.00 | 279 215.90 | 5.80 | 75 424.72 | 27.01 |
| | | Hotel Oro Verde | Industrial | 2 620 609.89 | 5 160.75 | 139 873.41 | 5.34 | 30 195.63 | 21.59 |
| | | Total Hotel Oro Verde | | 2 620 609.89 | 5 160.75 | 139 873.41 | 5.34 | 30 195.63 | 21.59 |
| | | La Fabril GYE | Industrial | 7 856 479.78 | 16 113.64 | 463 321.03 | 5.90 | 302 354.19 | 65.26 |
| | | Total La Fabril GYE | | 7 856 479.78 | 16 113.64 | 463 321.03 | 5.90 | 302 354.19 | 65.26 |
| | | Molinera | Industrial | 9 485 199.68 | 29 745.23 | 528 890.50 | 5.58 | 180 357.85 | 34.10 |
| | | Total Molinera | | 9 485 199.68 | 29 745.23 | 528 890.50 | 5.58 | 180 357.85 | 34.10 |
| | | Pica | Industrial | 23 676 906.21 | 46 071.12 | 1 316 957.63 | 5.56 | 532 754.92 | 40.45 |
| | | Total Pica | | 23 676 906.21 | 46 071.12 | 1 316 957.63 | 5.56 | 532 754.92 | 40.45 |
| | | Plásticos Ecuatorianos | Industrial | 12 903 926.00 | 23 824.00 | 860 670.40 | 6.67 | 523 477.87 | 60.82 |
| | | Total Plásticos Ecuatorianos | | 12 903 926.00 | 23 824.00 | 860 670.40 | 6.67 | 523 477.87 | 60.82 |
| | | Plastlit | Industrial | 8 559 835.00 | 18 992.00 | 397 254.65 | 4.64 | 210 814.09 | 53.07 |
| | | Total Plastlit | | 8 559 835.00 | 18 992.00 | 397 254.65 | 4.64 | 210 814.09 | 53.07 |
| | | Proquimsa | Industrial | 10 817 373.48 | 17 415.52 | 523 191.09 | 4.84 | 246 769.44 | 47.17 |
| | | Total Proquimsa | | 10 817 373.48 | 17 415.52 | 523 191.09 | 4.84 | 246 769.44 | 47.17 |
| | | Sica | Industrial | 2 092 165.21 | 4 262.42 | 110 792.94 | 5.30 | 596.27 | 0.54 |
| Total Sica | | 2 092 165.21 | 4 262.42 | 110 792.94 | 5.30 | 596.27 | 0.54 | | |
| Unilever | Industrial | 16 411 510.61 | 34 138.94 | 990 841.16 | 6.04 | 618 520.08 | 62.42 | | |
| Total Unilever | | 16 411 510.61 | 34 138.94 | 990 841.16 | 6.04 | 618 520.08 | 62.42 | | |
| Total CATEG-D | | | | 2 678 961 682.25 | 5 311 488.45 | 200 067 978.38 | 7.47 | 154 927 302.11 | 77.44 |
| Centro Sur | Distribuidora | Regulado | Residencial | 255 548 042.00 | - | 27 011 674.99 | 10.57 | 24 503 457.49 | 90.71 |
| | | | Comercial | 69 268 870.00 | 111 314.00 | 6 183 142.53 | 8.93 | 6 104 295.30 | 98.72 |
| | | | Industrial | 106 096 841.00 | 367 518.00 | 8 822 022.93 | 8.32 | 8 283 099.45 | 93.89 |
| | | | A.Público | 38 895 231.00 | 99 766.62 | 4 602 316.66 | 11.83 | 4 450 995.93 | 96.71 |
| | | | Otros | -12 650 614.00 | 93 543.00 | -1 605 463.68 | 12.69 | 1 534 835.28 | -95.60 |
| | | | Total Regulado | 457 158 370.00 | 672 141.62 | 45 013 693.43 | 9.85 | 44 876 683.45 | 99.70 |

ENERGÍA TOTAL FACTURADA A CLIENTES FINALES POR ÁREA DE CONCESIÓN Y PRECIOS MEDIOS DE VENTA EN EL AÑO 2004

| Área de Concesión | Tipo de Cliente | Cliente | Grupo de Tarifas | Consumo (kWh) | Demanda (kW) | Total Facturado (USD) | Precio Medio de venta (USD ¢/kWh) | Total Recaudado (USD) | Recaudación (%) |
|----------------------------------|-----------------|--------------------------------|-----------------------|-----------------------|-----------------------|-----------------------|-----------------------------------|-----------------------|----------------------|
| Centro Sur | Gran Consumidor | Cartopel | Industrial | 28 368 255.24 | 48 906.62 | 1 255 349.65 | 4.43 | 1 255 349.65 | 100.00 |
| | | Total Cartopel | | 28 368 255.24 | 48 906.62 | 1 255 349.65 | 4.43 | 1 255 349.65 | 100.00 |
| | | Erco | Industrial | 25 339 677.00 | 56 476.00 | 1 274 291.31 | 5.03 | 994 382.33 | 78.03 |
| | | Total Erco | | 25 339 677.00 | 56 476.00 | 1 274 291.31 | 5.03 | 994 382.33 | 78.03 |
| | | Graiman | Industrial | 22 329 597.00 | 39 172.00 | 1 171 416.54 | 5.25 | 1 171 416.54 | 100.00 |
| | | Total Graiman | | 22 329 597.00 | 39 172.00 | 1 171 416.54 | 5.25 | 1 171 416.54 | 100.00 |
| | | Italpisos | Industrial | 7 098 995.31 | 16 405.23 | 387 290.67 | 5.46 | 387 290.67 | 100.00 |
| Total Italpisos | | 7 098 995.31 | 16 405.23 | 387 290.67 | 5.46 | 387 290.67 | 100.00 | | |
| Total Centro Sur | | | | 540 294 894.56 | 833 101.47 | 49 102 041.60 | 9.09 | 48 685 122.64 | 99.15 |
| Cotopaxi | Distribuidora | Regulado | Residencial | 47 567 070.00 | - | 5 806 066.87 | 12.21 | 5 923 056.89 | 102.01 |
| | | | Comercial | 12 276 747.00 | 15 314.00 | 1 218 518.31 | 9.93 | 1 519 937.87 | 124.74 |
| | | | Industrial | 33 730 260.00 | 124 651.00 | 3 243 030.97 | 9.61 | 4 011 382.38 | 123.69 |
| | | | A.Público | 13 586 251.00 | 37 071.30 | 1 741 545.12 | 12.82 | 2 381 758.29 | 136.76 |
| | | | Otros | 17 708 184.00 | 51 498.00 | 1 592 084.53 | 8.99 | 1 833 327.18 | 115.15 |
| | | | Total Regulado | | 124 868 512.00 | 228 534.30 | 13 601 245.80 | 10.89 | 15 669 462.61 |
| | Gran Consumidor | Acosa | Industrial | 25 362 484.00 | 47 148.00 | 1 363 263.36 | 5.38 | 1 292 715.85 | 94.83 |
| | | Total Acosa | | 25 362 484.00 | 47 148.00 | 1 363 263.36 | 5.38 | 1 292 715.85 | 94.83 |
| | | Cedal | Industrial | 10 271 505.00 | 22 736.00 | 724 386.52 | 7.05 | 625 030.48 | 86.28 |
| | | Total Cedal | | 10 271 505.00 | 22 736.00 | 724 386.52 | 7.05 | 625 030.48 | 86.28 |
| | | Familia Sancela | Industrial | 14 583 194.00 | 49 896.00 | 1 064 600.73 | 7.30 | 750 380.42 | 70.48 |
| | | Total Familia Sancela | | 14 583 194.00 | 49 896.00 | 1 064 600.73 | 7.30 | 750 380.42 | 70.48 |
| | | Provefrut | Industrial | 11 513 551.00 | 23 032.00 | 754 445.39 | 6.55 | 634 745.62 | 84.13 |
| | | Total Provefrut | | 11 513 551.00 | 23 032.00 | 754 445.39 | 6.55 | 634 745.62 | 84.13 |
| | | Rocacem Latacunga | Industrial | 22 984 342.00 | 49 932.00 | 1 467 862.32 | 6.39 | 1 602 770.75 | 109.19 |
| | | Total Rocacem Latacunga | | 22 984 342.00 | 49 932.00 | 1 467 862.32 | 6.39 | 1 602 770.75 | 109.19 |
| | | Textiles Río Blanco | Industrial | 9 669 323.00 | 17 560.00 | 595 154.49 | 6.16 | 346 904.76 | 58.29 |
| Total Textiles Río Blanco | | 9 669 323.00 | 17 560.00 | 595 154.49 | 6.16 | 346 904.76 | 58.29 | | |
| Total Cotopaxi | | | | 219 252 911.00 | 438 838.30 | 19 570 958.61 | 8.93 | 20 922 010.49 | 106.90 |
| El Oro | Distribuidora | Regulado | Residencial | 142 419 104.00 | - | 15 364 243.15 | 10.79 | 13 430 925.09 | 87.42 |
| | | | Comercial | 64 573 365.00 | 85 625.00 | 5 935 036.26 | 9.19 | 4 380 279.22 | 73.80 |
| | | | Industrial | 51 789 133.00 | 148 942.00 | 4 113 790.05 | 7.94 | 2 644 323.20 | 64.28 |
| | | | A.Público | 40 729 194.00 | 88 725.00 | 4 813 753.58 | 11.82 | 4 672 200.47 | 97.06 |
| | | | Otros | 28 215 797.00 | 127 203.00 | 2 504 095.52 | 8.87 | 1 506 518.27 | 60.16 |
| | | | Total Regulado | | 327 726 593.00 | 450 495.00 | 32 730 918.56 | 9.99 | 26 634 246.25 |
| Total El Oro | | | | 327 726 593.00 | 450 495.00 | 32 730 918.56 | 9.99 | 26 634 246.25 | 81.37 |
| Esmeraldas | Distribuidora | Regulado | Residencial | 67 699 002.00 | - | 6 832 601.60 | 10.09 | 4 085 335.72 | 59.79 |
| | | | Comercial | 27 769 804.00 | 39 014.00 | 2 500 645.19 | 9.00 | 2 269 386.20 | 90.75 |
| | | | Industrial | 32 719 265.00 | 112 589.00 | 2 822 080.10 | 8.63 | 2 789 966.19 | 98.86 |
| | | | A.Público | 27 699 468.00 | 41 627.00 | 2 898 505.00 | 10.46 | 2 578 556.40 | 88.96 |
| | | | Otros | 68 608 191.00 | 240 142.00 | 6 012 339.22 | 8.76 | 4 652 302.21 | 77.38 |
| | | | Total Regulado | | 224 495 730.00 | 433 372.00 | 21 066 171.11 | 9.38 | 16 375 546.72 |
| Total Esmeraldas | | | | 224 495 730.00 | 433 372.00 | 21 066 171.11 | 9.38 | 16 375 546.72 | 77.73 |

ENERGÍA TOTAL FACTURADA A CLIENTES FINALES POR ÁREA DE CONCESIÓN Y PRECIOS MEDIOS DE VENTA EN EL AÑO 2004

| Área de Concesión | Tipo de Cliente | Cliente | Grupo de Tarifas | Consumo (kWh) | Demanda (kW) | Total Facturado (USD) | Precio Medio de venta (USD ¢/kWh) | Total Recaudado (USD) | Recaudación (%) | |
|------------------------------|-----------------------|-----------------------------|-----------------------------|-----------------------|-----------------------|-----------------------|-----------------------------------|-----------------------|----------------------|--------------|
| Galápagos | Distribuidora | Regulado | Residencial | 8 399 871.00 | - | 835 035.44 | 9.94 | 761 490.59 | 91.19 | |
| | | | Comercial | 5 646 893.00 | 10 252.00 | 515 060.40 | 9.12 | 465 131.86 | 90.31 | |
| | | | Industrial | 274 316.00 | 1 034.00 | 25 842.62 | 9.42 | 23 271.28 | 90.05 | |
| | | | A.Público | 1 146 696.00 | 2 742.00 | 132 664.97 | 11.57 | 134 768.02 | 101.59 | |
| | | | Otros | 3 707 286.00 | 10 310.00 | 327 170.65 | 8.83 | 284 478.96 | 86.95 | |
| Total Regulado | | | | 19 175 062.00 | 24 338.00 | 1 835 774.08 | 9.57 | 1 669 140.71 | 90.92 | |
| Total Galápagos | | | | 19 175 062.00 | 24 338.00 | 1 835 774.08 | 9.57 | 1 669 140.71 | 90.92 | |
| Guayas-Los Ríos | Distribuidora | Regulado | Residencial | 211 339 227.00 | - | 22 806 161.89 | 10.79 | 19 759 471.69 | 86.64 | |
| | | | Comercial | 66 864 965.00 | 170 414.96 | 6 161 414.61 | 9.21 | 5 289 789.32 | 85.85 | |
| | | | Industrial | 79 684 155.00 | 368 652.43 | 7 000 269.27 | 8.79 | 6 052 769.78 | 86.46 | |
| | | | A.Público | 37 747 148.00 | 105 242.70 | 4 415 310.38 | 11.70 | 3 831 515.39 | 86.78 | |
| | | | Otros | 46 121 608.00 | 210 516.46 | 4 139 771.74 | 8.98 | 3 527 754.12 | 85.22 | |
| | Total Regulado | | | | 441 757 103.00 | 854 826.55 | 44 522 927.89 | 10.08 | 38 461 300.30 | 86.39 |
| | Gran Consumidor | Ecuaplantation | Industrial | 565 613.65 | 1 110.55 | 31 251.13 | 5.53 | - | - | |
| | | | Total Ecuaplantation | 565 613.65 | 1 110.55 | 31 251.13 | 5.53 | - | - | |
| | | Expalsa | Industrial | 18 199 735.08 | 37 137.54 | 1 157 825.87 | 6.36 | 698 736.09 | 60.35 | |
| | | | Total Expalsa | 18 199 735.08 | 37 137.54 | 1 157 825.87 | 6.36 | 698 736.09 | 60.35 | |
| | | Interagua | Industrial | 125 590 096.46 | 187 875.88 | 6 147 740.13 | 4.90 | 2 788 452.90 | 45.36 | |
| | | | Total Interagua | 125 590 096.46 | 187 875.88 | 6 147 740.13 | 4.90 | 2 788 452.90 | 45.36 | |
| | | Plastiempaqués | Industrial | 8 877 182.98 | 19 740.00 | 589 398.00 | 6.64 | 346 880.47 | 58.85 | |
| | | | Total Plastiempaqués | 8 877 182.98 | 19 740.00 | 589 398.00 | 6.64 | 346 880.47 | 58.85 | |
| | | Plastigama | Industrial | 15 811 391.00 | 29 616.00 | 1 039 471.74 | 6.57 | 639 762.97 | 61.55 | |
| | | | Total Plastigama | 15 811 391.00 | 29 616.00 | 1 039 471.74 | 6.57 | 639 762.97 | 61.55 | |
| | | Promarisco | Industrial | 9 723 151.75 | 17 492.35 | 489 911.96 | 5.04 | 268 674.56 | 54.84 | |
| Total Promarisco | | | 9 723 151.75 | 17 492.35 | 489 911.96 | 5.04 | 268 674.56 | 54.84 | | |
| Pronaca | Industrial | 10 971 372.92 | 26 799.71 | 650 744.24 | 5.93 | 342 845.93 | 52.69 | | | |
| | Total Pronaca | 10 971 372.92 | 26 799.71 | 650 744.24 | 5.93 | 342 845.93 | 52.69 | | | |
| Total Guayas-Los Ríos | | | | 631 495 646.84 | 1 174 598.58 | 54 629 270.95 | 8.65 | 43 546 653.22 | 79.71 | |
| Los Ríos | Distribuidora | Los Ríos | Industrial | 37 817.00 | - | 3 255.23 | 8.61 | - | - | |
| | | Total Los Ríos | | | | 37 817.00 | - | 3 255.23 | 8.61 | - |
| | | Regulado | Residencial | 87 802 904.00 | - | 9 322 803.85 | 10.62 | 6 050 005.07 | 64.89 | |
| | | | Comercial | 23 635 818.00 | 25 895.23 | 2 190 540.06 | 9.27 | 132 656.00 | 6.06 | |
| | | | Industrial | 15 389 451.00 | 82 184.39 | 1 413 361.38 | 9.18 | 2 425 849.52 | 171.64 | |
| | A.Público | | 14 419 439.00 | 34 934.95 | 1 530 532.10 | 10.61 | 624 857.97 | 40.83 | | |
| | Otros | 19 572 795.00 | 63 854.36 | 1 705 173.20 | 8.71 | 3 138 964.50 | 184.08 | | | |
| | Total Regulado | | | | 160 820 407.00 | 206 868.93 | 16 162 410.59 | 10.05 | 12 372 333.06 | 76.55 |
| | Gran Consumidor | Kimberly-Clark | Industrial | 9 715 990.00 | 19 496.00 | 656 364.04 | 6.76 | 285 938.60 | 43.56 | |
| | | Total Kimberly-Clark | 9 715 990.00 | 19 496.00 | 656 364.04 | 6.76 | 285 938.60 | 43.56 | | |
| Total Los Ríos | | | | 170 574 214.00 | 226 364.93 | 16 822 029.86 | 9.86 | 12 658 271.66 | 75.25 | |
| Manabí | Distribuidora | Regulado | Residencial | 208 571 680.88 | - | 22 997 681.01 | 11.03 | 11 100 958.06 | 48.27 | |
| | | | Comercial | 86 752 976.44 | 248 518.58 | 8 396 851.62 | 9.68 | 6 592 665.04 | 78.51 | |
| | | | Industrial | 52 973 728.20 | 245 515.14 | 4 786 106.65 | 9.03 | 3 986 166.06 | 83.29 | |
| | | | A.Público | 107 472 960.00 | 298 536.00 | 13 856 757.12 | 12.89 | 8 512 180.29 | 61.43 | |
| | | | Otros | 102 493 988.35 | 330 633.89 | 8 157 339.89 | 7.96 | 4 827 588.35 | 59.18 | |
| Total Regulado | | | | 558 265 333.87 | 1 123 203.61 | 58 194 736.28 | 10.42 | 35 019 557.80 | 60.18 | |

ENERGÍA TOTAL FACTURADA A CLIENTES FINALES POR ÁREA DE CONCESIÓN Y PRECIOS MEDIOS DE VENTA EN EL AÑO 2004

| Área de Concesión | Tipo de Cliente | Cliente | Grupo de Tarifas | Consumo (kWh) | Demanda (kW) | Total Facturado (USD) | Precio Medio de venta (USD ¢/kWh) | Total Recaudado (USD) | Recaudación (%) |
|----------------------|---------------------|-------------------------------|-----------------------|-------------------------|---------------------|-----------------------|-----------------------------------|-----------------------|-----------------|
| Manabí | Gran Consumidor | Fabril | Industrial | 17 188 276.60 | 32 788.80 | 1 215 636.30 | 7.07 | 1 343 260.27 | 110.50 |
| | | Total Fabril | | 17 188 276.60 | 32 788.80 | 1 215 636.30 | 7.07 | 1 343 260.27 | 110.50 |
| Total Manabí | | | | 575 453 610.47 | 1 155 992.41 | 59 410 372.58 | 10.32 | 36 362 818.07 | 61.21 |
| Milagro | Distribuidora | Regulado | Residencial | 78 080 071.00 | - | 9 053 637.66 | 11.60 | 8 116 600.30 | 89.65 |
| | | | Comercial | 56 443 225.00 | 57 931.00 | 5 161 571.87 | 9.14 | 6 050 969.49 | 117.23 |
| | | | Industrial | 33 636 225.00 | 103 349.00 | 2 973 689.66 | 8.84 | 3 483 734.33 | 117.15 |
| | | | A.Público | 15 877 987.00 | 39 100.00 | 2 074 689.10 | 13.07 | 3 725 548.96 | 179.57 |
| | | | Otros | 21 511 486.00 | 24 896.00 | 1 915 503.93 | 8.90 | 2 349 581.56 | 122.66 |
| | | | Total Regulado | 205 548 994.00 | 225 276.00 | 21 179 092.22 | 10.30 | 23 726 434.64 | 112.03 |
| | Gran Consumidor | Aquamar | Industrial | 3 495 349.69 | 8 818.22 | 204 081.41 | 5.84 | 166 150.57 | 81.41 |
| | | Total Aquamar | 3 495 349.69 | 8 818.22 | 204 081.41 | 5.84 | 166 150.57 | 81.41 | |
| | | Azucarera Valdez | Industrial | 2 424 475.12 | 8 555.75 | 155 575.98 | 6.42 | 87 712.78 | 56.38 |
| | | Total Azucarera Valdez | 2 424 475.12 | 8 555.75 | 155 575.98 | 6.42 | 87 712.78 | 56.38 | |
| | | Codana | Industrial | 1 134 840.00 | 2 176.00 | 60 240.82 | 5.31 | 39 154.62 | 65.00 |
| | | Total Codana | 1 134 840.00 | 2 176.00 | 60 240.82 | 5.31 | 39 154.62 | 65.00 | |
| | | Ecudos | Industrial | 420 933.68 | 2 849.86 | 39 280.26 | 9.33 | 22 510.99 | 57.31 |
| | | Total Ecudos | 420 933.68 | 2 849.86 | 39 280.26 | 9.33 | 22 510.99 | 57.31 | |
| | | Papelera | Industrial | 54 862 319.19 | 86 185.18 | 2 690 489.51 | 4.90 | 2 088 356.52 | 77.62 |
| | | Total Papelera | 54 862 319.19 | 86 185.18 | 2 690 489.51 | 4.90 | 2 088 356.52 | 77.62 | |
| | | Pronaca Bucay | Industrial | 4 079 969.65 | 10 171.32 | 256 314.37 | 6.28 | 116 089.18 | 45.29 |
| | | Total Pronaca Bucay | 4 079 969.65 | 10 171.32 | 256 314.37 | 6.28 | 116 089.18 | 45.29 | |
| | | San Carlos | Industrial | 9 385 542.32 | 20 740.36 | 556 541.93 | 5.93 | 315 697.20 | 56.72 |
| | | Total San Carlos | 9 385 542.32 | 20 740.36 | 556 541.93 | 5.93 | 315 697.20 | 56.72 | |
| Total Milagro | | | | 281 352 423.67 | 364 772.71 | 25 141 616.50 | 8.94 | 26 562 106.50 | 105.65 |
| Norte | Distribuidora | Regulado | Residencial | 129 010 367.00 | - | 13 578 467.86 | 10.53 | 13 500 645.44 | 99.43 |
| | | | Comercial | 37 409 245.00 | 63 922.00 | 3 551 473.98 | 9.49 | 3 579 621.78 | 100.79 |
| | | | Industrial | 75 674 122.00 | 296 366.00 | 6 980 775.57 | 9.22 | 7 051 744.42 | 101.02 |
| | | | A.Público | 26 446 014.14 | 72 260.81 | 3 394 223.89 | 12.83 | 3 364 521.71 | 99.12 |
| | | | Otros | 20 631 227.17 | 59 169.00 | 1 731 368.81 | 8.39 | 1 577 656.94 | 91.12 |
| | | | Total Regulado | 289 170 975.31 | 491 717.81 | 29 236 310.10 | 10.11 | 29 074 190.30 | 99.45 |
| Total Norte | | | | 289 170 975.31 | 491 717.81 | 29 236 310.10 | 10.11 | 29 074 190.30 | 99.45 |
| Quito | Distribuidora | Regulado | Residencial | 951 401 521.69 | - | 81 378 275.99 | 8.55 | 79 692 260.92 | 97.93 |
| | | | Comercial | 483 112 037.51 | 879 642.00 | 37 575 947.15 | 7.78 | 36 788 925.37 | 97.91 |
| | | | Industrial | 588 026 429.45 | 1 625 584.00 | 41 258 376.98 | 7.02 | 40 420 100.59 | 97.97 |
| | | | A.Público | 154 000 000.00 | 318 987.00 | 14 983 099.25 | 9.73 | 14 674 590.45 | 97.94 |
| | | | Otros | 151 826 215.56 | 446 463.00 | 11 431 140.89 | 7.53 | 11 190 778.55 | 97.90 |
| | | | Total Regulado | 2 328 366 204.20 | 3 270 676.00 | 186 626 840.27 | 8.02 | 182 766 655.89 | 97.93 |
| | Gran Consumidor | Adelca | Industrial | 24 874 467.00 | 82 280.00 | 1 635 314.14 | 6.57 | 968 683.13 | 59.24 |
| | | Total Adelca | 24 874 467.00 | 82 280.00 | 1 635 314.14 | 6.57 | 968 683.13 | 59.24 | |
| | | Bopp Quito | Industrial | 9 400 144.00 | 15 356.00 | 602 901.96 | 6.41 | 471 946.46 | 78.28 |
| | | Total Bopp Quito | 9 400 144.00 | 15 356.00 | 602 901.96 | 6.41 | 471 946.46 | 78.28 | |
| | | Danec | Industrial | 3 682 109.00 | 8 004.00 | 255 793.89 | 6.95 | 197 662.79 | 77.27 |
| | | Total Danec | 3 682 109.00 | 8 004.00 | 255 793.89 | 6.95 | 197 662.79 | 77.27 | |
| | | Delltex | Industrial | 4 299 681.00 | 11 080.00 | 309 395.73 | 7.20 | 225 847.89 | 73.00 |
| Total Delltex | 4 299 681.00 | 11 080.00 | 309 395.73 | 7.20 | 225 847.89 | 73.00 | | | |

ENERGÍA TOTAL FACTURADA A CLIENTES FINALES POR ÁREA DE CONCESIÓN Y PRECIOS MEDIOS DE VENTA EN EL AÑO 2004

| Área de Concesión | Tipo de Cliente | Cliente | Grupo de Tarifas | Consumo (kWh) | Demanda (kW) | Total Facturado (USD) | Precio Medio de venta (USD €/kWh) | Total Recaudado (USD) | Recaudación (%) |
|---------------------------|---------------------------|-----------------------------------|---------------------|-------------------------|---------------------|-----------------------|-----------------------------------|-----------------------|-----------------|
| Quito | Gran Consumidor | EBC Quito | Industrial | 5 184 502.00 | 10 180.00 | 331 543.40 | 6.39 | 254 117.63 | 76.65 |
| | | Total EBC Quito | | 5 184 502.00 | 10 180.00 | 331 543.40 | 6.39 | 254 117.63 | 76.65 |
| | | Enkador | Industrial | 18 386 797.00 | 29 356.00 | 1 038 667.39 | 5.65 | 316 817.98 | 30.50 |
| | | Total Enkador | | 18 386 797.00 | 29 356.00 | 1 038 667.39 | 5.65 | 316 817.98 | 30.50 |
| | | Incasa | Industrial | 7 104 465.00 | 16 056.00 | 441 590.99 | 6.22 | 110 556.86 | 25.04 |
| | | Total Incasa | | 7 104 465.00 | 16 056.00 | 441 590.99 | 6.22 | 110 556.86 | 25.04 |
| | | Novopan | Industrial | 3 003 364.00 | 6 704.00 | 204 128.50 | 6.80 | 151 948.33 | 74.44 |
| | | Total Novopan | | 3 003 364.00 | 6 704.00 | 204 128.50 | 6.80 | 151 948.33 | 74.44 |
| | | Pintex | Industrial | 2 925 778.26 | 6 998.59 | 185 403.82 | 6.34 | 134 507.77 | 72.55 |
| | | Total Pintex | | 2 925 778.26 | 6 998.59 | 185 403.82 | 6.34 | 134 507.77 | 72.55 |
| Total Quito | | | | 2 407 227 511.46 | 3 456 690.59 | 191 631 580.08 | 7.96 | 185 598 744.73 | 96.85 |
| Riobamba | Distribuidora | Regulado | Residencial | 74 304 628.00 | - | 8 367 007.59 | 11.26 | 9 670 768.16 | 115.58 |
| | | | Comercial | 22 602 870.00 | 33 270.00 | 2 133 664.55 | 9.44 | 2 369 009.65 | 111.03 |
| | | | Industrial | 7 968 545.00 | 46 369.00 | 834 045.29 | 10.47 | 1 046 968.71 | 125.53 |
| | | | A.Público | 18 886 319.00 | 39 122.94 | 2 316 398.90 | 12.26 | 2 504 615.71 | 108.13 |
| | | | Otros | 12 157 278.00 | 37 075.00 | 1 139 143.69 | 9.37 | 1 068 677.06 | 93.81 |
| | | Total Regulado | | 135 919 640.00 | 155 836.94 | 14 790 260.02 | 10.88 | 16 660 039.29 | 112.64 |
| | Gran Consumidor | Cemento Chimborazo | Industrial | 28 222 978.00 | 59 408.00 | 1 435 184.06 | 5.09 | 816 473.17 | 56.89 |
| | | Total Cemento Chimborazo | | 28 222 978.00 | 59 408.00 | 1 435 184.06 | 5.09 | 816 473.17 | 56.89 |
| | | Ecuacerámica | Industrial | 9 739 238.54 | 21 186.14 | 685 772.55 | 7.04 | 516 943.36 | 75.38 |
| | Total Ecuacerámica | | 9 739 238.54 | 21 186.14 | 685 772.55 | 7.04 | 516 943.36 | 75.38 | |
| Total Riobamba | | | | 173 881 856.54 | 236 431.08 | 16 911 216.64 | 9.73 | 17 993 455.82 | 106.40 |
| Sta. Elena | Distribuidora | Regulado | Residencial | 72 107 325.00 | - | 8 170 945.82 | 11.33 | 5 412 356.22 | 66.24 |
| | | | Comercial | 31 503 312.00 | 74 654.00 | 2 875 955.62 | 9.13 | 2 652 529.03 | 92.23 |
| | | | Industrial | 45 921 415.00 | 186 888.00 | 3 920 785.13 | 8.54 | 3 908 366.94 | 99.68 |
| | | | A.Público | 24 213 552.00 | 65 172.00 | 2 693 055.71 | 11.12 | 2 534 366.45 | 94.11 |
| | | | Otros | 17 272 449.00 | 93 565.94 | 1 667 392.99 | 9.65 | 2 611 042.48 | 156.59 |
| | | Total Regulado | | 191 018 053.00 | 420 279.94 | 19 328 135.27 | 10.12 | 17 118 661.11 | 88.57 |
| | Gran Consumidor | Nirsa | Industrial | 16 542 398.61 | 40 057.86 | 1 121 583.49 | 6.78 | 663 248.28 | 59.13 |
| | | Total Nirsa | | 16 542 398.61 | 40 057.86 | 1 121 583.49 | 6.78 | 663 248.28 | 59.13 |
| Total Sta. Elena | | | | 207 560 451.61 | 460 337.80 | 20 449 718.76 | 9.85 | 17 781 909.39 | 86.95 |
| Sto. Domingo | Distribuidora | Regulado | Residencial | 95 994 539.00 | - | 10 164 155.71 | 10.59 | 8 911 852.26 | 87.68 |
| | | | Comercial | 55 016 300.00 | 114 209.00 | 4 975 007.00 | 9.04 | 4 434 314.27 | 89.13 |
| | | | Industrial | 38 392 554.00 | 155 976.00 | 3 167 873.22 | 8.25 | 2 723 004.61 | 85.96 |
| | | | A.Público | 19 989 654.00 | 53 802.38 | 3 099 089.29 | 15.50 | 2 859 584.72 | 92.27 |
| | | | Otros | 10 473 677.00 | 29 314.00 | 848 644.46 | 8.10 | 923 391.16 | 108.81 |
| | | Total Regulado | | 219 866 724.00 | 353 301.38 | 22 254 769.68 | 10.12 | 19 852 147.02 | 89.20 |
| | Gran Consumidor | Pronaca Sto. Domingo | Industrial | 4 345 239.47 | 9 659.93 | 262 559.04 | 6.04 | 27 697.17 | 10.55 |
| | | Total Pronaca Sto. Domingo | | 4 345 239.47 | 9 659.93 | 262 559.04 | 6.04 | 27 697.17 | 10.55 |
| Total Sto. Domingo | | | | 224 211 963.47 | 362 961.30 | 22 517 328.72 | 10.04 | 19 879 844.19 | 88.29 |

ENERGÍA TOTAL FACTURADA A CLIENTES FINALES POR ÁREA DE CONCESIÓN Y PRECIOS MEDIOS DE VENTA EN EL AÑO 2004

| Área de Concesión | Tipo de Cliente | Cliente | Grupo de Tarifas | Consumo (kWh) | Demanda (kW) | Total Facturado (USD) | Precio Medio de venta (USD ¢/kWh) | Total Recaudado (USD) | Recaudación (%) |
|---------------------------|-----------------------|-----------------------|------------------|-------------------------|-----------------------|-----------------------|-----------------------------------|-----------------------|----------------------|
| Sucumbíos | Distribuidora | Regulado | Residencial | 20 071 854.00 | - | 2 424 537.14 | 12.08 | 1 986 340.54 | 81.93 |
| | | | Comercial | 15 705 635.00 | 17 738.00 | 1 711 624.60 | 10.90 | 1 440 078.68 | 84.14 |
| | | | Industrial | 7 906 138.00 | 32 425.00 | 1 017 033.67 | 12.86 | 730 986.06 | 71.87 |
| | | | A.Público | 11 228 344.99 | 30 425.67 | 803 424.19 | 7.16 | 612 812.12 | 76.28 |
| | | | Otros | 10 099 913.46 | 27 910.49 | 1 243 237.83 | 12.31 | 881 774.44 | 70.93 |
| Total Regulado | | | | 65 011 885.45 | 108 499.17 | 7 199 857.43 | 11.07 | 5 651 991.85 | 78.50 |
| Total Sucumbíos | | | | 65 011 885.45 | 108 499.17 | 7 199 857.43 | 11.07 | 5 651 991.85 | 78.50 |
| Sur | Distribuidora | Regulado | Residencial | 84 143 916.00 | - | 10 333 678.21 | 12.28 | 10 240 722.77 | 99.10 |
| | | | Comercial | 27 754 066.00 | 9 272.05 | 2 832 787.94 | 10.21 | 2 795 470.05 | 98.68 |
| | | | Industrial | 6 047 428.00 | 11 395.92 | 665 169.90 | 11.00 | 653 367.26 | 98.23 |
| | | | A.Público | 23 237 722.00 | 63 650.00 | 3 248 228.14 | 13.98 | 3 453 814.34 | 106.33 |
| | | | Otros | 18 010 712.46 | 20 899.45 | 1 681 001.42 | 9.33 | 1 469 690.04 | 87.43 |
| | Total Regulado | | | | 159 193 844.46 | 105 217.42 | 18 760 865.61 | 11.78 | 18 613 064.46 |
| | Exportación | Perú | Otros | 113 534.00 | 654.55 | 14 194.44 | 12.50 | 15 089.38 | 106.30 |
| Total Perú | | | | 113 534.00 | 654.55 | 14 194.44 | 12.50 | 15 089.38 | 106.30 |
| Total Sur | | | | 159 307 378.46 | 105 871.97 | 18 775 060.05 | 11.79 | 18 628 153.84 | 99.22 |
| M. Ocasional | Exportación | Colombia | Industrial | 34 974 272.54 | 4.16 | 763 534.46 | 2.18 | 763 534.46 | 100.00 |
| | | Total Colombia | | 34 974 272.54 | 4.16 | 763 534.46 | 2.18 | 763 534.46 | 100.00 |
| Total M. Ocasional | | | | 34 974 272.54 | 4.16 | 763 534.46 | 2.18 | 763 534.46 | 100.00 |
| Total general | | | | 9 689 356 640.93 | 16 389 640.66 | 835 700 183.96 | 8.62 | 728 011 235.14 | 87.11 |

El precio medio de venta de energía indicado, corresponde al periodo total en el cual han actuado los agentes en el MEM. Considerar que algunos grandes consumidores, al concluir su contrato de provisión de energía, han cambiado de proveedor.

Los valores de facturación negativos en el grupo de tarifas Otros, de la E.E. Centro Sur, se deben a las refacturaciones y reliquidaciones de consumos de energía.

ENERGÍA MENSUAL FACTURADA A CLIENTES FINALES POR ÁREA DE CONCESIÓN Y PRECIOS MEDIOS DE VENTA EN EL AÑO 2004

| Área de Concesión | Tipo de Agente Proveedor | Agente Proveedor | Tipo de Cliente | Cliente | Mes | Consumo (kWh) | Demanda (kW) | Total Facturado (USD) | Precio Medio de venta (USD ¢/kWh) | Total Recaudado (USD) | Recaudación (%) |
|---------------------|--------------------------|------------------|-----------------|-----------|--------------|-----------------------|-------------------|-----------------------|-----------------------------------|-----------------------|-----------------|
| Ambato | Distribuidor | Ambato | Distribuidora | Regulado | Ene | 21 446 913.00 | 34 533.06 | 2 459 981.07 | 11.47 | 2 318 617.94 | 94.25 |
| | | | | | Feb | 20 896 726.00 | 34 230.87 | 2 392 377.05 | 11.45 | 2 194 653.73 | 91.74 |
| | | | | | Mar | 21 204 720.00 | 34 321.19 | 2 401 794.38 | 11.33 | 2 606 917.44 | 108.54 |
| | | | | | Abr | 21 826 781.00 | 35 068.28 | 2 384 410.83 | 10.92 | 2 326 522.24 | 97.57 |
| | | | | | May | 22 317 226.00 | 35 438.72 | 2 413 510.41 | 10.81 | 2 297 269.30 | 95.18 |
| | | | | | Jun | 23 241 834.00 | 37 669.72 | 2 531 049.28 | 10.89 | 2 539 366.65 | 100.33 |
| | | | | | Jul | 23 674 821.00 | 36 888.27 | 2 563 951.24 | 10.83 | 2 140 109.33 | 83.47 |
| | | | | | Ago | 23 751 143.00 | 36 181.21 | 2 598 940.40 | 10.94 | 2 553 000.28 | 98.23 |
| | | | | | Sep | 24 057 241.00 | 36 304.07 | 2 626 761.99 | 10.92 | 2 205 160.21 | 83.95 |
| | | | | | Oct | 24 272 893.00 | 35 609.76 | 2 626 156.46 | 10.82 | 2 264 430.77 | 86.23 |
| | | | | | Nov | 24 856 217.84 | 175 161.28 | 2 834 593.48 | 11.40 | 2 250 214.30 | 79.38 |
| | | | | | Dic | 25 331 447.02 | 36 870.99 | 2 755 460.17 | 10.88 | 2 574 334.48 | 93.43 |
| | | | | Ene | 3 120 179.40 | - | 264 026.36 | 8.46 | 221 703.32 | 83.97 | |
| | | | | Feb | 3 082 136.40 | - | 365 508.54 | 11.86 | - | - | |
| | | | | Mar | 3 268 339.20 | - | 263 328.35 | 8.06 | 483 129.47 | 183.47 | |
| | | | | Abr | 3 014 261.10 | - | 258 454.41 | 8.57 | 240 000.00 | 92.86 | |
| | | | | May | 3 360 295.80 | - | 214 795.55 | 6.39 | 260 695.07 | 121.37 | |
| | | | | Jun | 3 178 253.70 | - | 179 396.32 | 5.64 | - | - | |
| | | | | Jul | 3 410 172.90 | - | 209 957.31 | 6.16 | - | - | |
| | | | | Ago | 3 399 902.10 | - | 237 187.34 | 6.98 | 24 532.55 | 10.34 | |
| | | | | Sep | 3 490 781.40 | - | 331 038.57 | 9.48 | 23 593.58 | 7.13 | |
| | | | | Oct | 4 322 038.50 | - | 458 054.67 | 10.60 | 22 247.60 | 4.86 | |
| | | | | Nov | 6 180 521.40 | - | 697 247.92 | 11.28 | 697 247.92 | 100.00 | |
| | | | | Dic | 6 326 802.00 | - | 576 252.52 | 9.11 | 85 384.22 | 14.82 | |
| | | | | Ene | 1 931 801.98 | 0.86 | 157 106.91 | 8.13 | 157 106.91 | 100.00 | |
| | | | | Feb | 1 785 049.38 | 0.84 | 185 034.29 | 10.37 | 185 034.30 | 100.00 | |
| | | | | Mar | 1 854 327.66 | 0.75 | 135 568.59 | 7.31 | 136 697.08 | 100.83 | |
| | | | | Abr | 1 902 837.41 | 0.86 | 148 663.75 | 7.81 | 148 663.75 | 100.00 | |
| | | | | May | 1 951 411.87 | - | 113 625.96 | 5.82 | 113 625.97 | 100.00 | |
| | | | | Ago | 441 538.81 | 1 270.90 | 30 238.87 | 6.85 | 220 649.58 | 729.69 | |
| | | | | Sep | 413 415.02 | 1 156.06 | 27 999.53 | 6.77 | 11 782.33 | 42.08 | |
| | | | | Oct | 411 766.29 | 1 125.26 | 28 531.14 | 6.93 | 117.35 | 0.41 | |
| | | | | Nov | 400 040.10 | 1 155.87 | 40 374.29 | 10.09 | 114.01 | 0.28 | |
| | | | | Dic | 422 931.32 | 1 136.72 | 29 143.36 | 6.89 | 120.54 | 0.41 | |
| | | | | Ene | 841 702.00 | 2 024.00 | 57 057.84 | 6.78 | 51 499.72 | 90.26 | |
| | | | | Feb | 791 097.00 | 1 964.00 | 53 890.90 | 6.81 | 48 321.00 | 89.66 | |
| | Mar | 978 587.00 | 2 016.00 | 64 219.94 | 6.56 | 59 143.49 | 92.10 | | | | |
| | Abr | 916 491.00 | 2 104.00 | 61 058.52 | 6.66 | 54 801.23 | 89.75 | | | | |
| | May | 851 840.00 | 2 048.00 | 57 432.45 | 6.74 | 52 012.60 | 90.56 | | | | |
| | Jun | 916 355.00 | 1 996.00 | 60 277.33 | 6.58 | 53 471.75 | 88.71 | | | | |
| | Jul | 909 669.00 | 1 996.00 | 76 402.44 | 8.40 | 71 279.92 | 93.30 | | | | |
| | Ago | 864 778.00 | 2 084.00 | 74 123.02 | 8.57 | 44 518.77 | 60.06 | | | | |
| | Sep | 839 359.00 | 2 000.00 | 71 789.18 | 8.55 | 43 210.20 | 60.19 | | | | |
| | Oct | 831 851.00 | 1 880.00 | 69 203.89 | 8.32 | 42 823.69 | 61.88 | | | | |
| | Nov | 784 746.00 | 1 956.00 | 69 434.56 | 8.85 | 40 398.72 | 58.18 | | | | |
| Dic | 875 235.00 | 1 980.00 | 58 907.40 | 6.73 | 245.07 | 0.42 | | | | | |
| Total Ambato | | | | | | 344 948 476.60 | 598 173.54 | 36 314 318.80 | 10.53 | 31 864 768.40 | 87.75 |

ENERGÍA MENSUAL FACTURADA A CLIENTES FINALES POR ÁREA DE CONCESIÓN Y PRECIOS MEDIOS DE VENTA EN EL AÑO 2004

| Área de Concesión | Tipo de Agente Proveedor | Agente Proveedor | Tipo de Cliente | Cliente | Mes | Consumo (kWh) | Demanda (kW) | Total Facturado (USD) | Precio Medio de venta (USD ¢/kWh) | Total Recaudado (USD) | Recaudación (%) |
|----------------------|--------------------------|------------------|-----------------|----------|----------------------|----------------------|-------------------|-----------------------|-----------------------------------|-----------------------|----------------------|
| Azogues | Distribuidor | Azogues | Distribuidora | Regulado | Ene | 2 664 541.00 | 2 098.00 | 334 540.54 | 12.56 | 326 624.47 | 97.63 |
| | | | | | Feb | 2 663 778.00 | 1 951.00 | 338 039.33 | 12.69 | 316 909.76 | 93.75 |
| | | | | | Mar | 2 469 793.00 | 2 008.00 | 299 769.25 | 12.14 | 350 067.87 | 116.78 |
| | | | | | Abr | 2 750 448.00 | 2 023.00 | 332 811.99 | 12.10 | 290 605.69 | 87.32 |
| | | | | | May | 2 642 231.00 | 1 998.00 | 316 069.25 | 11.96 | 332 863.43 | 105.31 |
| | | | | | Jun | 2 594 358.00 | 1 951.00 | 308 737.86 | 11.90 | 312 560.24 | 101.24 |
| | | | | | Jul | 2 758 294.60 | - | 328 594.65 | 11.91 | 306 535.18 | 93.29 |
| | | | | | Ago | 2 741 275.72 | 2 204.67 | 319 542.30 | 11.66 | 294 689.44 | 92.22 |
| | | | | | Sep | 2 638 040.16 | 5 133.60 | 333 673.98 | 12.65 | 298 343.17 | 89.41 |
| | | | | | Oct | 2 827 334.90 | 1 046.67 | 327 976.00 | 11.60 | 310 150.21 | 94.56 |
| | | | | | Nov | 2 698 962.28 | 3 507.11 | 322 332.14 | 11.94 | 302 850.77 | 93.96 |
| | | | | | Dic | 2 821 300.05 | 2 400.36 | 335 491.48 | 11.89 | 314 751.47 | 93.82 |
| | | | Gran Consumidor | Guapán | Ene | 3 921 400.00 | 8 280.00 | 240 421.54 | 6.13 | 240 421.53 | 100.00 |
| | | | | | Feb | 3 550 371.00 | 8 096.00 | 225 589.27 | 6.35 | 225 861.14 | 100.12 |
| | | | | | Mar | 2 768 213.00 | 7 372.00 | 177 523.22 | 6.41 | 177 684.44 | 100.09 |
| | | | | | Abr | 3 798 900.00 | 8 036.00 | 236 070.81 | 6.21 | 236 070.81 | 100.00 |
| | | | | | May | 4 112 895.00 | 7 848.00 | 248 434.23 | 6.04 | 248 434.23 | 100.00 |
| | | | | | Jun | 3 798 112.00 | 8 048.00 | 233 814.87 | 6.16 | 233 814.86 | 100.00 |
| | | | | | Jul | 3 762 407.00 | 7 848.00 | 222 171.95 | 5.91 | 222 171.95 | 100.00 |
| | | | | | Ago | 3 295 206.00 | 8 124.00 | 197 774.76 | 6.00 | 197 774.76 | 100.00 |
| | | | | | Sep | 4 061 721.00 | 7 604.00 | 231 370.88 | 5.70 | 231 370.88 | 100.00 |
| | | | | | Oct | 4 280 008.00 | 7 792.00 | 236 978.72 | 5.54 | 236 978.72 | 100.00 |
| | | | | | Nov | 2 272 525.00 | 7 572.00 | 142 750.79 | 6.28 | 142 750.79 | 100.00 |
| | | | | | Dic | 4 087 454.00 | 7 776.00 | 230 553.29 | 5.64 | 230 553.29 | 100.00 |
| Total Azogues | | | | | | 75 979 568.71 | 120 717.41 | 6 521 033.10 | 8.58 | 6 380 839.08 | 97.85 |
| Bolívar | Distribuidor | Bolívar | Distribuidora | Regulado | Ene | 3 257 414.00 | 2 951.00 | 435 383.52 | 13.37 | 419 998.75 | 96.47 |
| | | | | | Feb | 2 975 115.00 | 2 929.00 | 401 890.79 | 13.51 | 336 039.29 | 83.61 |
| | | | | | Mar | 3 109 023.00 | 2 932.00 | 419 315.71 | 13.49 | 1 190 945.06 | 284.02 |
| | | | | | Abr | 3 087 952.00 | 2 939.00 | 400 375.80 | 12.97 | 735 213.90 | 183.63 |
| | | | | | May | 3 082 774.00 | 2 943.00 | 401 943.42 | 13.04 | 396 359.53 | 98.61 |
| | | | | | Jun | 3 175 644.00 | 2 924.00 | 411 831.75 | 12.97 | 367 567.87 | 89.25 |
| | | | | | Jul | 3 166 860.00 | 2 898.00 | 410 691.84 | 12.97 | 276 269.31 | 67.27 |
| | | | | | Ago | 3 114 068.00 | 2 855.00 | 405 023.40 | 13.01 | 351 040.06 | 86.67 |
| | | | | | Sep | 3 174 640.00 | 2 855.00 | 411 459.98 | 12.96 | 416 349.90 | 101.19 |
| | | | | | Oct | 3 239 865.00 | 2 866.00 | 418 604.31 | 12.92 | 796 055.74 | 190.17 |
| | | | | | Nov | 3 527 044.00 | 2 895.00 | 450 244.81 | 12.77 | 374 702.41 | 83.22 |
| | | | | | Dic | 3 389 134.00 | 2 887.00 | 436 328.25 | 12.87 | 390 042.89 | 89.39 |
| | | | | | Total Bolívar | | | | | | 38 299 533.00 |

ENERGÍA MENSUAL FACTURADA A CLIENTES FINALES POR ÁREA DE CONCESIÓN Y PRECIOS MEDIOS DE VENTA EN EL AÑO 2004

| Área de Concesión | Tipo de Agente Proveedor | Agente Proveedor | Tipo de Cliente | Cliente | Mes | Consumo (kWh) | Demanda (kW) | Total Facturado (USD) | Precio Medio de venta (USD ¢/kWh) | Total Recaudado (USD) | Recaudación (%) | |
|-------------------|--------------------------|------------------|-----------------|-----------------|--------------|----------------|--------------|-----------------------|-----------------------------------|-----------------------|-----------------|-------|
| CATEG-D | Distribuidor | CATEG-D | Distribuidora | Regulado | Ene | 207 235 169.00 | 402 216.00 | 16 749 069.98 | 8.08 | 15 967 062.73 | 95.33 | |
| | | | | | Feb | 208 268 204.00 | 403 125.00 | 16 465 731.63 | 7.91 | 13 244 850.72 | 80.44 | |
| | | | | | Mar | 207 656 008.00 | 406 151.00 | 16 926 006.47 | 8.15 | 17 688 050.95 | 104.50 | |
| | | | | | Abr | 222 470 372.00 | 408 460.00 | 17 311 820.56 | 7.78 | 15 879 874.22 | 91.73 | |
| | | | | | May | 224 273 575.00 | 414 549.00 | 16 786 554.58 | 7.48 | 14 131 545.16 | 84.18 | |
| | | | | | Jun | 205 147 924.00 | 399 931.00 | 15 513 375.23 | 7.56 | 16 500 713.34 | 106.36 | |
| | | | | | Jul | 192 818 073.00 | 393 665.00 | 14 363 545.09 | 7.45 | 13 668 758.10 | 95.16 | |
| | | | | | Ago | 191 733 738.00 | 397 252.00 | 14 320 961.05 | 7.47 | 13 789 459.84 | 96.29 | |
| | | | | | Sep | 187 483 616.00 | 393 252.00 | 14 067 152.37 | 7.50 | 13 688 956.11 | 97.31 | |
| | | | | | Oct | 197 312 914.00 | 400 043.00 | 14 851 409.49 | 7.53 | 13 477 915.65 | 90.75 | |
| | | | | | Nov | 191 083 810.00 | 395 522.00 | 14 302 305.30 | 7.48 | - | - | |
| | | | | | Dic | 200 962 431.00 | 404 368.00 | 14 930 484.37 | 7.43 | - | - | |
| | CATEG-D | Generador | Hidroagoyán | Gran Consumidor | Aga | Abr | 1 591 100.76 | 2 416.41 | 77 326.96 | 4.86 | 46 619.25 | 60.29 |
| | | | | | | May | 1 597 922.01 | 2 423.26 | 76 656.16 | 4.80 | 46 819.11 | 61.08 |
| | | | | | | Jun | 1 620 645.41 | 2 448.14 | 77 575.21 | 4.79 | 47 484.91 | 61.21 |
| | | | | | | Jul | 1 624 906.94 | 2 425.76 | 76 838.35 | 4.73 | 47 609.77 | 61.96 |
| | | | | | | Ago | 1 303 682.26 | 2 482.42 | 64 410.82 | 4.94 | 38 197.89 | 59.30 |
| | | | | | | Sep | 1 236 839.55 | 2 473.55 | 61 440.13 | 4.97 | 36 239.40 | 58.98 |
| | | | | | | Oct | 1 676 085.43 | 2 542.22 | 79 647.45 | 4.75 | 491.09 | 0.62 |
| | | | | | | Nov | 1 382 419.19 | 2 499.58 | 67 548.17 | 4.89 | 405.05 | 0.60 |
| | | | | | | Dic | 1 444 141.55 | 2 547.21 | 68 296.84 | 4.73 | 423.13 | 0.62 |
| | | | | | Cridesa | Ene | 1 693 614.75 | 2 414.47 | 84 112.79 | 4.97 | 52 446.72 | 62.35 |
| | | | | | | Feb | 1 568 583.88 | 2 992.58 | 79 199.82 | 5.05 | 48 493.27 | 61.23 |
| | | | | | | Mar | 1 784 216.29 | 2 621.25 | 90 755.79 | 5.09 | 56 255.90 | 61.99 |
| | | | | | | Abr | 1 808 283.88 | 2 938.76 | 93 295.53 | 5.16 | 56 777.15 | 60.86 |
| | | | | | | May | 2 128 715.67 | 3 607.42 | 111 709.29 | 5.25 | 69 173.69 | 61.92 |
| | | | | | | Jun | 2 135 088.97 | 3 535.20 | 104 376.31 | 4.89 | 60 850.04 | 58.30 |
| | | | | | | Jul | 2 283 602.86 | 3 731.19 | 112 076.19 | 4.91 | 65 082.68 | 58.07 |
| | | | | | | Ago | 2 305 218.61 | 4 001.61 | 114 434.47 | 4.96 | 65 698.73 | 57.41 |
| | | | | | | Sep | 2 170 160.75 | 3 569.69 | 104 722.46 | 4.83 | 618.50 | 0.59 |
| | | | | Oct | 2 258 169.13 | 3 376.69 | 108 267.99 | 4.79 | 643.58 | 0.59 | | |
| | | | | Nov | 2 246 044.26 | 3 809.47 | 110 667.74 | 4.93 | 640.12 | 0.58 | | |
| | | | | Dic | 2 205 128.15 | 3 227.10 | 103 205.69 | 4.68 | 628.46 | 0.61 | | |
| | | | | Empesec | Ene | 970 271.00 | 1 840.00 | 56 727.25 | 5.85 | 31 420.29 | 55.39 | |
| | | | | | Feb | 873 576.00 | 1 864.00 | 49 513.66 | 5.67 | 25 661.21 | 51.83 | |
| | | | | | Mar | 996 587.00 | 1 904.00 | 56 085.80 | 5.63 | 30 173.94 | 53.80 | |
| | | | | | Abr | 818 495.00 | 1 912.00 | 48 236.76 | 5.89 | 24 730.66 | 51.27 | |
| | | | | | May | 882 180.00 | 1 776.00 | 50 816.26 | 5.76 | 27 554.03 | 54.22 | |
| | | | | | Jun | 909 764.00 | 1 788.00 | 51 810.13 | 5.69 | 27 833.06 | 53.72 | |
| | | | | | Jul | 870 028.00 | 1 720.00 | 49 428.95 | 5.68 | 27 239.49 | 55.11 | |
| | | | | | Ago | 527 318.00 | 1 704.00 | 31 966.94 | 6.06 | 15 028.56 | 47.01 | |
| | | | | | Sep | 649 145.00 | 1 760.00 | 38 609.80 | 5.95 | 18 500.63 | 47.92 | |
| Oct | | | | | 663 899.00 | 1 780.00 | 38 352.94 | 5.78 | 189.21 | 0.49 | | |
| Nov | | | | | 895 164.00 | 1 856.00 | 49 622.21 | 5.54 | 255.12 | 0.51 | | |
| Dic | | | | | 843 173.00 | 1 848.00 | 45 660.39 | 5.42 | 240.30 | 0.53 | | |

ENERGÍA MENSUAL FACTURADA A CLIENTES FINALES POR ÁREA DE CONCESIÓN Y PRECIOS MEDIOS DE VENTA EN EL AÑO 2004

| Área de Concesión | Tipo de Agente Proveedor | Agente Proveedor | Tipo de Cliente | Cliente | Mes | Consumo (kWh) | Demanda (kW) | Total Facturado (USD) | Precio Medio de venta (USD ¢/kWh) | Total Recaudado (USD) | Recaudación (%) |
|-------------------|--------------------------|------------------|-----------------|-----------------|------------|---------------|--------------|-----------------------|-----------------------------------|-----------------------|-----------------|
| CATEG-D | Generador | Hidroagoyán | Gran Consumidor | Molinera | Ene | 792 984.14 | 2 554.70 | 43 671.76 | 5.51 | 21 965.92 | 50.30 |
| | | | | | Feb | 754 124.30 | 2 363.46 | 40 015.31 | 5.31 | 20 828.38 | 52.05 |
| | | | | | Mar | 858 800.74 | 2 675.25 | 48 436.02 | 5.64 | 24 646.94 | 50.89 |
| | | | | | Abr | 796 395.31 | 2 503.66 | 44 692.05 | 5.61 | 22 706.40 | 50.81 |
| | | | | | May | 690 524.37 | 2 568.60 | 41 813.49 | 6.06 | 20 332.63 | 48.63 |
| | | | | | Jun | 804 661.09 | 2 475.14 | 46 762.79 | 5.81 | 23 868.29 | 51.04 |
| | | | | | Jul | 851 275.24 | 2 468.85 | 49 260.37 | 5.79 | 25 831.23 | 52.44 |
| | | | | | Ago | 675 212.62 | 2 366.50 | 38 472.86 | 5.70 | 19 248.62 | 50.03 |
| | | | | | Sep | 833 138.39 | 2 516.14 | 44 321.64 | 5.32 | 237.44 | 0.54 |
| | | | | | Oct | 784 494.30 | 2 392.98 | 42 382.80 | 5.40 | 223.58 | 0.53 |
| | | | | | Nov | 832 221.88 | 2 309.31 | 44 947.91 | 5.40 | 237.18 | 0.53 |
| | | | | | Dic | 811 367.29 | 2 550.64 | 44 113.49 | 5.44 | 231.24 | 0.52 |
| | | | | Pica | Jun | 1 981 035.79 | 3 730.66 | 107 016.11 | 5.40 | 56 459.52 | 52.76 |
| | | | | | Jul | 2 035 303.50 | 3 770.87 | 107 802.92 | 5.30 | 58 006.15 | 53.81 |
| | | | | | Ago | 2 151 359.65 | 4 046.64 | 114 217.18 | 5.31 | 61 313.75 | 53.68 |
| | | | | | Sep | 2 109 303.04 | 4 077.60 | 110 026.38 | 5.22 | 601.15 | 0.55 |
| | | | | | Oct | 1 921 397.40 | 3 830.59 | 99 195.53 | 5.16 | 547.60 | 0.55 |
| | | | | | Nov | 1 835 022.31 | 3 833.48 | 97 248.94 | 5.30 | 522.98 | 0.54 |
| | | | | Hotel Oro Verde | Dic | 1 893 564.71 | 3 822.00 | 97 175.96 | 5.13 | 539.67 | 0.56 |
| | | | | | Ago | 536 825.12 | 1 002.86 | 28 792.60 | 5.36 | 15 299.52 | 53.14 |
| | | | | | Sep | 506 901.78 | 1 159.73 | 28 045.78 | 5.53 | 14 446.71 | 51.51 |
| | | | | EBC Guayaquil | Oct | 512 784.30 | 962.86 | 26 950.37 | 5.26 | 146.14 | 0.54 |
| | | | | | Nov | 510 895.65 | 1 000.53 | 27 324.96 | 5.35 | 145.61 | 0.53 |
| | | | | | Dic | 553 203.04 | 1 034.77 | 28 759.69 | 5.20 | 157.66 | 0.55 |
| | | Sica | Ago | 1 306 826.73 | 2 629.36 | 72 465.58 | 5.55 | 37 244.56 | 51.40 | | |
| | | | Sep | 1 170 558.56 | 2 619.90 | 67 880.16 | 5.80 | 132 911.41 | 195.80 | | |
| | | | Oct | 1 457 150.61 | 2 712.03 | 78 390.27 | 5.38 | 415.29 | 0.53 | | |
| | | Base Naval | Nov | 1 415 434.88 | 2 897.83 | 79 366.15 | 5.61 | 403.40 | 0.51 | | |
| | | | Dic | 1 505 882.05 | 2 955.86 | 82 585.76 | 5.48 | 429.18 | 0.52 | | |
| | | | Oct | 766 595.69 | 1 490.92 | 40 654.99 | 5.30 | 218.48 | 0.54 | | |
| | | Hidronación | Nov | 554 155.33 | 1 242.96 | 29 979.46 | 5.41 | 157.93 | 0.53 | | |
| | | | Dic | 771 414.19 | 1 528.54 | 40 158.49 | 5.21 | 219.85 | 0.55 | | |
| | | | Ene | 1 944 024.00 | 4 356.00 | 109 616.16 | 5.64 | 69 591.06 | 63.49 | | |
| | | | Feb | 1 769 397.00 | 4 288.00 | 99 693.65 | 5.63 | 62 407.14 | 62.60 | | |
| | | | Mar | 1 955 482.00 | 4 284.00 | 109 832.10 | 5.62 | 70 743.97 | 64.41 | | |
| | | | Abr | 1 821 187.00 | 4 224.00 | 102 105.05 | 5.61 | 64 201.61 | 62.88 | | |
| | | | May | 1 883 925.00 | 4 056.00 | 105 812.44 | 5.62 | 68 165.91 | 64.42 | | |
| | | | Jun | 1 199 594.00 | 3 736.00 | 67 390.50 | 5.62 | 37 146.71 | 55.12 | | |
| | | | Jul | 1 526 370.00 | 3 420.00 | 113 011.28 | 7.40 | 82 355.29 | 72.87 | | |
| | | | Ago | 1 624 487.00 | 3 856.00 | 120 090.43 | 7.39 | 87 649.20 | 72.99 | | |
| | | | Sep | 1 772 810.00 | 3 996.00 | 130 902.55 | 7.38 | 95 651.96 | 73.07 | | |
| | | | Oct | 1 812 218.00 | 4 372.00 | 125 354.21 | 6.92 | 89 704.79 | 71.56 | | |
| | | Nov | 1 537 050.00 | 4 020.00 | 105 734.84 | 6.88 | 76 083.98 | 71.96 | | | |
| | | Dic | 1 934 141.00 | 4 468.00 | 131 390.91 | 6.79 | - | - | | | |

ENERGÍA MENSUAL FACTURADA A CLIENTES FINALES POR ÁREA DE CONCESIÓN Y PRECIOS MEDIOS DE VENTA EN EL AÑO 2004

| Área de Concesión | Tipo de Agente Proveedor | Agente Proveedor | Tipo de Cliente | Cliente | Mes | Consumo (kWh) | Demanda (kW) | Total Facturado (USD) | Precio Medio de venta (USD ¢/kWh) | Total Recaudado (USD) | Recaudación (%) |
|-------------------|--------------------------|------------------|-----------------|---------------|-----|---------------|--------------|-----------------------|-----------------------------------|-----------------------|-----------------|
| CATEG-D | Generador | Hidronación | Gran Consumidor | Cartonera | Ene | 1 168 500.00 | 2 512.00 | 65 206.78 | 5.58 | 41 992.86 | 64.40 |
| | | | | | Feb | 1 070 229.00 | 2 732.00 | 59 756.99 | 5.58 | 37 258.60 | 62.35 |
| | | | | | Mar | 1 230 171.00 | 2 532.00 | 68 375.51 | 5.56 | 44 685.88 | 65.35 |
| | | | | | Abr | 1 250 612.00 | 2 784.00 | 69 401.56 | 5.55 | 44 589.31 | 64.25 |
| | | | | | May | 1 211 784.00 | 2 636.00 | 67 413.14 | 5.56 | 43 387.64 | 64.36 |
| | | | | | Jun | 1 135 235.00 | 2 564.00 | 62 788.00 | 5.53 | 38 031.28 | 60.57 |
| | | | | | Jul | 1 087 536.00 | 2 420.00 | 79 833.75 | 7.34 | 58 139.67 | 72.83 |
| | | | | | Ago | 974 866.00 | 2 304.00 | 71 808.39 | 7.37 | 52 116.34 | 72.58 |
| | | | | | Sep | 1 394 557.00 | 2 936.00 | 101 177.94 | 7.26 | 74 553.02 | 73.69 |
| | | | | | Oct | 1 409 533.00 | 2 908.00 | 100 980.80 | 7.16 | 75 353.63 | 74.62 |
| | | | | | Nov | 1 087 159.00 | 2 816.00 | 78 881.51 | 7.26 | 58 119.52 | 73.68 |
| | | | | | Dic | 1 340 939.00 | 3 064.00 | 95 346.18 | 7.11 | - | - |
| | | | | Fisa | Ene | 875 090.91 | 2 164.62 | 48 492.08 | 5.54 | 30 337.62 | 62.56 |
| | | | | | Feb | 832 013.79 | 2 107.83 | 46 026.05 | 5.53 | 28 967.82 | 62.94 |
| | | | | | Mar | 910 457.89 | 2 048.38 | 50 206.38 | 5.51 | 32 619.99 | 64.97 |
| | | | | | Abr | 858 976.55 | 2 080.72 | 47 310.09 | 5.51 | 29 408.67 | 62.16 |
| | | | | | May | 839 502.31 | 2 053.92 | 46 375.27 | 5.52 | 29 103.98 | 62.76 |
| | | | | | Jun | 862 805.71 | 1 943.76 | 47 271.40 | 5.48 | 29 255.54 | 61.89 |
| | | | | | Jul | 1 006 523.76 | 2 049.84 | 71 210.53 | 7.07 | 53 310.53 | 74.86 |
| | | | | | Ago | 972 105.77 | 2 033.38 | 68 342.48 | 7.03 | 51 487.58 | 75.34 |
| | | | | | Sep | 950 025.71 | 2 198.82 | 46 879.23 | 4.93 | 29 156.29 | 62.19 |
| | | | | | Oct | 707 285.11 | 2 092.90 | 35 485.85 | 5.02 | 21 706.58 | 61.17 |
| | | | | | Nov | 890 873.53 | 2 160.96 | 42 857.57 | 4.81 | 27 340.91 | 63.79 |
| | | | | | Dic | 940 152.10 | 2 142.86 | 45 111.06 | 4.80 | - | - |
| | | | | La Fabril GYE | Ene | 637 810.88 | 1 318.48 | 33 965.93 | 5.33 | 21 658.38 | 63.77 |
| | | | | | Feb | 611 937.00 | 1 377.04 | 32 564.44 | 5.32 | 20 648.45 | 63.41 |
| | | | | | Mar | 595 481.49 | 1 362.10 | 31 655.02 | 5.32 | 19 618.12 | 61.97 |
| | | | | | Abr | 706 192.06 | 1 366.65 | 37 342.57 | 5.29 | 24 536.22 | 65.71 |
| | | | | | May | 664 581.12 | 1 442.09 | 35 309.76 | 5.31 | 22 204.77 | 62.89 |
| | | | | | Jun | 706 248.11 | 1 311.83 | 37 194.12 | 5.27 | 23 156.27 | 62.26 |
| | | | | | Jul | 651 132.30 | 1 257.58 | 44 760.98 | 6.87 | 33 197.98 | 74.17 |
| | | | | | Ago | 705 981.37 | 1 316.44 | 48 029.36 | 6.80 | 35 994.46 | 74.94 |
| | | | | | Sep | 727 675.09 | 1 378.63 | 49 831.57 | 6.85 | 37 100.51 | 74.45 |
| | | | | | Oct | 649 635.48 | 1 340.63 | 44 223.59 | 6.81 | 33 121.66 | 74.90 |
| | | | | | Nov | 610 323.95 | 1 325.08 | 41 450.16 | 6.79 | 31 117.37 | 75.07 |
| | | | | | Dic | 589 480.94 | 1 317.09 | 26 993.54 | 4.58 | - | - |
| | | | | Pica | Ene | 1 884 867.56 | 3 704.31 | 113 535.98 | 6.02 | 67 838.45 | 59.75 |
| | | | | | Feb | 1 903 572.37 | 3 799.51 | 114 508.72 | 6.02 | 69 665.21 | 60.84 |
| | | | | | Mar | 2 147 824.94 | 3 882.10 | 128 150.83 | 5.97 | 79 955.00 | 62.39 |
| | | | | | Abr | 1 898 972.07 | 3 802.91 | 113 505.16 | 5.98 | 67 564.92 | 59.53 |
| | | | | | May | 1 914 682.89 | 3 770.44 | 114 573.91 | 5.98 | 69 740.52 | 60.87 |

ENERGÍA MENSUAL FACTURADA A CLIENTES FINALES POR ÁREA DE CONCESIÓN Y PRECIOS MEDIOS DE VENTA EN EL AÑO 2004

| Área de Concesión | Tipo de Agente Proveedor | Agente Proveedor | Tipo de Cliente | Cliente | Mes | Consumo (kWh) | Demanda (kW) | Total Facturado (USD) | Precio Medio de venta (USD ¢/kWh) | Total Recaudado (USD) | Recaudación (%) | | |
|-------------------|--------------------------|------------------|-----------------|------------------------|--------------|---------------|--------------|-----------------------|-----------------------------------|-----------------------|-----------------|--|--|
| CATEG-D | Generador | Hidronación | Gran Consumidor | Plásticos Ecuatorianos | Ene | 1 076 825.00 | 2 080.00 | 64 703.10 | 6.01 | 39 476.54 | 61.01 | | |
| | | | | | Feb | 1 082 066.00 | 2 032.00 | 64 770.46 | 5.99 | 40 424.64 | 62.41 | | |
| | | | | | Mar | 1 071 259.00 | 2 112.00 | 64 232.37 | 6.00 | 38 981.49 | 60.69 | | |
| | | | | | Abr | 1 081 470.00 | 1 960.00 | 64 127.64 | 5.93 | 39 527.76 | 61.64 | | |
| | | | | | May | 1 121 892.00 | 2 012.00 | 66 631.80 | 5.94 | 40 336.62 | 60.54 | | |
| | | | | | Jun | 1 021 348.00 | 2 000.00 | 60 671.85 | 5.94 | 34 026.84 | 56.08 | | |
| | | | | | Jul | 1 043 110.00 | 1 796.00 | 79 254.61 | 7.60 | 55 248.32 | 69.71 | | |
| | | | | | Ago | 1 047 977.00 | 1 744.00 | 75 954.36 | 7.25 | 55 506.10 | 73.08 | | |
| | | | | | Sep | 1 081 554.00 | 2 116.00 | 81 062.66 | 7.50 | 57 284.51 | 70.67 | | |
| | | | | | Oct | 1 105 362.00 | 1 868.00 | 79 761.04 | 7.22 | 58 545.50 | 73.40 | | |
| | | | | | Nov | 1 210 602.00 | 2 228.00 | 88 043.34 | 7.27 | 64 119.53 | 72.83 | | |
| | | | | | Dic | 960 461.00 | 1 876.00 | 71 457.17 | 7.44 | - | - | | |
| | | | | Ene | 1 504 327.00 | 3 064.00 | 80 121.20 | 5.33 | 51 428.91 | 64.19 | | | |
| | | | | Feb | 1 618 005.00 | 3 164.00 | 85 958.82 | 5.31 | 55 951.09 | 65.09 | | | |
| | | | | Mar | 1 674 272.00 | 3 144.00 | 88 768.18 | 5.30 | 57 437.00 | 64.70 | | | |
| | | | | Abr | 1 410 259.00 | 2 952.00 | 74 711.86 | 5.30 | 46 534.35 | 62.29 | | | |
| | | | | May | 1 398 667.61 | 2 858.94 | 74 302.34 | 5.31 | 47 515.27 | 63.95 | | | |
| | | | | Jun | 1 278 045.00 | 2 876.00 | 67 572.75 | 5.29 | 39 730.95 | 58.80 | | | |
| | | | | Jul | 1 272 544.00 | 2 616.00 | 88 635.30 | 6.97 | 64 880.66 | 73.20 | | | |
| | | | | Ago | 1 342 780.00 | 2 784.00 | 92 893.83 | 6.92 | 68 461.64 | 73.70 | | | |
| | | | | Sep | 1 313 161.00 | 2 612.00 | 90 979.39 | 6.93 | 66 951.51 | 73.59 | | | |
| | | | | Oct | 1 325 377.00 | 2 756.00 | 90 448.30 | 6.82 | 67 574.35 | 74.71 | | | |
| | | | | Nov | 1 020 974.00 | 2 580.00 | 70 984.07 | 6.95 | 52 054.36 | 73.33 | | | |
| | | | | Dic | 1 253 099.00 | 2 732.00 | 85 465.12 | 6.82 | - | - | | | |
| | | Ago | 1 703 909.00 | 3 592.00 | 80 661.00 | 4.73 | 52 292.97 | 64.83 | | | | | |
| | | Sep | 1 744 047.00 | 4 140.00 | 83 135.28 | 4.77 | 53 524.80 | 64.38 | | | | | |
| | | Oct | 1 699 064.00 | 3 828.00 | 76 907.49 | 4.53 | 52 144.27 | 67.80 | | | | | |
| | | Nov | 1 722 126.00 | 3 772.00 | 78 842.73 | 4.58 | 52 852.05 | 67.03 | | | | | |
| | | Dic | 1 690 689.00 | 3 660.00 | 77 708.15 | 4.60 | - | - | | | | | |
| | | Ene | 1 324 873.36 | 2 406.27 | 67 383.37 | 5.09 | 41 843.95 | 62.10 | | | | | |
| | | Feb | 1 240 587.72 | 2 446.41 | 62 987.82 | 5.08 | 40 467.28 | 64.25 | | | | | |
| | | Mar | 1 545 100.09 | 2 420.58 | 78 697.89 | 5.09 | 50 993.61 | 64.80 | | | | | |
| | | Ene | 1 340 983.00 | 2 196.00 | 64 482.75 | 4.81 | 41 077.55 | 63.70 | | | | | |
| | | Feb | 1 282 577.00 | 2 172.00 | 59 628.21 | 4.65 | 39 434.49 | 66.13 | | | | | |
| | | Mar | 1 421 629.00 | 2 212.00 | 70 745.24 | 4.98 | 44 694.57 | 63.18 | | | | | |
| | | Abr | 1 385 345.00 | 2 252.00 | 67 642.11 | 4.88 | 42 391.56 | 62.67 | | | | | |
| | | May | 1 170 929.00 | 2 224.00 | 59 730.15 | 5.10 | - | - | | | | | |
| | | Jun | 1 011 167.00 | 2 428.00 | 55 620.76 | 5.50 | 29 101.39 | 52.32 | | | | | |
| | | Jul | 1 534 591.00 | 2 484.00 | 79 341.44 | 5.17 | 42 968.54 | 54.16 | | | | | |
| | | Ago | 1 557 429.00 | 2 400.00 | 80 085.58 | 5.14 | 43 608.02 | 54.45 | | | | | |
| | | Sep | 1 489 352.00 | 2 384.00 | 73 860.78 | 4.96 | 41 701.86 | 56.46 | | | | | |
| | | Oct | 1 552 569.00 | 2 404.00 | 76 685.91 | 4.94 | - | - | | | | | |
| | | Nov | 1 505 343.00 | 2 532.00 | 73 533.56 | 4.88 | 28 954.50 | 39.38 | | | | | |
| | | Dic | 1 555 899.00 | 2 476.00 | 72 951.43 | 4.69 | - | - | | | | | |
| | | | | Hidropaute | | El Café | | | | | | | |

ENERGÍA MENSUAL FACTURADA A CLIENTES FINALES POR ÁREA DE CONCESIÓN Y PRECIOS MEDIOS DE VENTA EN EL AÑO 2004

| Área de Concesión | Tipo de Agente Proveedor | Agente Proveedor | Tipo de Cliente | Cliente | Mes | Consumo (kWh) | Demanda (kW) | Total Facturado (USD) | Precio Medio de venta (USD ¢/kWh) | Total Recaudado (USD) | Recaudación (%) | | | | |
|-------------------|--------------------------|------------------|-----------------|----------------------|--------------|---------------|---------------|-----------------------|-----------------------------------|-------------------------|---------------------|-----------------------|-------------|-----------------------|--------------|
| CATEG-D | Generador | Hidropaute | Gran Consumidor | Cervecería Nacional | May | 1 038 514.46 | 4 007.15 | 60 745.05 | 5.85 | 29 078.40 | 47.87 | | | | |
| | | | | | Jun | 1 899 935.88 | 3 805.88 | 102 482.12 | 5.39 | 53 198.21 | 51.91 | | | | |
| | | | | | Jul | 1 914 343.34 | 3 765.09 | 99 791.98 | 5.21 | 53 601.62 | 53.71 | | | | |
| | | | | | Ago | 1 973 596.22 | 3 963.00 | 103 971.76 | 5.27 | 55 260.69 | 53.15 | | | | |
| | | | | | Sep | 2 013 576.77 | 3 948.73 | 105 529.15 | 5.24 | 56 380.15 | 53.43 | | | | |
| | | | | | Oct | 2 094 731.27 | 3 971.92 | 104 852.27 | 5.01 | 58 652.48 | 55.94 | | | | |
| | | | | | Nov | 2 003 760.38 | 3 872.67 | 100 590.28 | 5.02 | 56 105.29 | 55.78 | | | | |
| | | | | | Dic | 1 763 420.52 | 3 949.78 | 88 812.24 | 5.04 | - | - | | | | |
| | | | | Fadesa | May | 745 312.18 | 2 116.65 | 45 975.52 | 6.17 | 20 868.74 | 45.39 | | | | |
| | | | | | Jun | 1 085 349.60 | 2 150.97 | 62 840.38 | 5.79 | 30 389.79 | 48.36 | | | | |
| | | | | | Jul | 986 474.39 | 2 086.46 | 56 126.39 | 5.69 | 27 621.29 | 49.21 | | | | |
| | | | | | Ago | 872 262.47 | 2 052.74 | 50 842.11 | 5.83 | 24 423.35 | 48.04 | | | | |
| | | | | | Sep | 801 393.14 | 1 864.10 | 46 661.29 | 5.82 | 22 439.01 | 48.09 | | | | |
| | | | | | Oct | 842 399.98 | 1 959.61 | 47 407.32 | 5.63 | 23 587.20 | 49.75 | | | | |
| | | | | | Nov | 869 165.89 | 2 027.58 | 49 050.09 | 5.64 | 293 553.05 | 598.48 | | | | |
| | | | | | Dic | 847 538.50 | 1 950.31 | 47 942.80 | 5.66 | - | - | | | | |
| | | | | Hotel Colón | May | 344 521.00 | 1 264.00 | 22 519.97 | 6.54 | 9 646.59 | 42.84 | | | | |
| | | | | | Jun | 630 223.00 | 1 256.00 | 36 662.15 | 5.82 | 17 810.10 | 48.58 | | | | |
| | | | | | Jul | 634 766.00 | 1 224.00 | 35 682.70 | 5.62 | 17 773.45 | 49.81 | | | | |
| | | | | | Ago | 626 271.00 | 1 372.00 | 36 638.80 | 5.85 | 17 535.59 | 47.86 | | | | |
| | | | | | Sep | 627 020.00 | 1 252.00 | 36 498.78 | 5.82 | - | - | | | | |
| | | | | | Oct | 651 365.00 | 1 304.00 | 37 188.58 | 5.71 | - | - | | | | |
| | | | | | Nov | 609 718.00 | 1 216.00 | 34 915.84 | 5.73 | 12 658.99 | 36.26 | | | | |
| | | | | | Dic | 690 167.00 | 1 400.00 | 39 109.08 | 5.67 | - | - | | | | |
| | | | | Proquimsa | May | 916 302.95 | 2 059.23 | 46 689.90 | 5.10 | 25 656.48 | 54.95 | | | | |
| | | | | | Jun | 1 365 857.91 | 2 084.89 | 67 636.95 | 4.95 | 40 256.38 | 59.52 | | | | |
| | | | | | Jul | 1 444 128.90 | 2 154.62 | 69 262.88 | 4.80 | 40 435.61 | 58.38 | | | | |
| | | | | | Ago | 1 492 610.53 | 2 143.12 | 71 018.55 | 4.76 | 41 793.09 | 58.85 | | | | |
| | | | | | Sep | 1 200 280.67 | 2 393.51 | 60 396.76 | 5.03 | 33 607.86 | 55.65 | | | | |
| | | | | | Oct | 1 452 977.60 | 2 196.83 | 69 203.89 | 4.76 | 40 683.37 | 58.79 | | | | |
| | | | | | Nov | 1 467 334.60 | 2 195.56 | 69 434.56 | 4.73 | 24 336.65 | 35.05 | | | | |
| | | | | | Dic | 1 477 880.32 | 2 187.76 | 69 547.60 | 4.71 | - | - | | | | |
| | | | | Total CATEG-D | | | | | | 2 678 961 682.25 | 5 311 488.45 | 200 067 978.38 | 7.47 | 154 927 302.11 | 77.44 |
| | | | | Centro Sur | Distribuidor | Centro Sur | Distribuidora | Regulado | Ene | 38 745 785.00 | 55 453.56 | 3 936 970.12 | 10.16 | 3 750 761.34 | 95.27 |
| | | | | | | | | | Feb | 34 570 971.00 | 53 944.69 | 3 536 875.37 | 10.23 | 3 269 557.90 | 92.44 |
| | | | | | | | | | Mar | 39 941 823.00 | 53 500.12 | 4 040 636.36 | 10.12 | 4 358 414.66 | 107.86 |
| Abr | 39 376 411.00 | 54 036.95 | 3 801 878.45 | | | | | | 9.66 | 3 746 401.22 | 98.54 | | | | |
| May | 39 521 351.00 | 54 424.41 | 3 844 423.84 | | | | | | 9.73 | 3 882 028.04 | 100.98 | | | | |
| Jun | 37 414 259.00 | 55 615.43 | 3 644 420.55 | | | | | | 9.74 | 3 911 195.52 | 107.32 | | | | |
| Jul | 38 920 847.00 | 56 768.43 | 3 781 967.29 | | | | | | 9.72 | 3 620 411.86 | 95.73 | | | | |
| Ago | 35 583 071.00 | 56 763.58 | 3 494 102.49 | | | | | | 9.82 | 3 632 732.25 | 103.97 | | | | |
| Sep | 35 890 238.00 | 57 511.23 | 3 509 935.01 | | | | | | 9.78 | 3 749 995.56 | 106.84 | | | | |
| Oct | 38 824 457.00 | 57 506.45 | 3 777 278.05 | | | | | | 9.73 | 3 704 154.45 | 98.06 | | | | |
| Nov | 37 988 626.00 | 59 010.59 | 3 712 016.50 | | | | | | 9.77 | 3 735 971.26 | 100.65 | | | | |
| Dic | 40 380 531.00 | 57 606.18 | 3 933 189.40 | | | | | | 9.74 | 3 515 059.38 | 89.37 | | | | |

ENERGÍA MENSUAL FACTURADA A CLIENTES FINALES POR ÁREA DE CONCESIÓN Y PRECIOS MEDIOS DE VENTA EN EL AÑO 2004

| Área de Concesión | Tipo de Agente Proveedor | Agente Proveedor | Tipo de Cliente | Cliente | Mes | Consumo (kWh) | Demanda (kW) | Total Facturado (USD) | Precio Medio de venta (USD ¢/kWh) | Total Recaudado (USD) | Recaudación (%) |
|-------------------|--------------------------|------------------|-----------------|-----------|-----|---------------|--------------|-----------------------|-----------------------------------|-----------------------|-----------------|
| Centro Sur | Distribuidor | Centro Sur | Gran Consumidor | Cartopel | Ene | 2 420 466.00 | 4 044.00 | 117 627.70 | 4.86 | 117 627.70 | 100.00 |
| | | | | | Feb | 2 331 165.00 | 4 116.00 | 112 404.31 | 4.82 | 112 404.31 | 100.00 |
| | | | | | Mar | 2 226 850.00 | 4 320.00 | 106 918.71 | 4.80 | 106 918.71 | 100.00 |
| | | | | | Abr | 2 359 200.00 | 4 096.00 | 112 791.68 | 4.78 | 112 791.68 | 100.00 |
| | | | | | May | 2 387 149.00 | 4 052.00 | 116 235.47 | 4.87 | 116 235.47 | 100.00 |
| | | | | | Jun | 2 273 007.00 | 3 900.00 | 105 568.99 | 4.64 | 105 568.99 | 100.00 |
| | | | | | Jul | 2 312 254.00 | 3 936.00 | 102 754.07 | 4.44 | 102 754.07 | 100.00 |
| | | | | | Ago | 2 413 480.00 | 3 996.00 | 109 600.02 | 4.54 | 109 600.02 | 100.00 |
| | | | | | Sep | 2 452 023.00 | 4 160.00 | 91 816.26 | 3.74 | 91 816.26 | 100.00 |
| | | | | | Oct | 2 459 573.00 | 4 280.00 | 94 908.26 | 3.86 | 94 908.26 | 100.00 |
| | | | | | Nov | 2 246 306.00 | 3 916.00 | 87 774.45 | 3.91 | 87 774.45 | 100.00 |
| | | | | | Dic | 2 486 782.24 | 4 090.62 | 96 949.73 | 3.90 | 96 949.73 | 100.00 |
| | | | | Graiman | Ene | 1 868 130.00 | 3 208.00 | 119 560.33 | 6.40 | 119 560.33 | 100.00 |
| | | | | | Feb | 1 618 298.00 | 3 048.00 | 103 571.09 | 6.40 | 103 571.09 | 100.00 |
| | | | | | Mar | 1 861 149.00 | 3 228.00 | 119 113.52 | 6.40 | 119 113.52 | 100.00 |
| | | | | | Abr | 1 741 131.00 | 3 152.00 | 111 432.42 | 6.40 | 111 432.42 | 100.00 |
| | | | | | May | 1 888 985.00 | 3 252.00 | 120 895.02 | 6.40 | 120 895.02 | 100.00 |
| | | | | | Jun | 1 870 032.00 | 3 380.00 | 119 682.00 | 6.40 | 119 682.00 | 100.00 |
| | | | | | Jul | 2 033 913.00 | 3 420.00 | 86 997.51 | 4.28 | 86 997.51 | 100.00 |
| | | | | | Ago | 2 047 652.00 | 3 400.00 | 90 031.97 | 4.40 | 90 031.97 | 100.00 |
| | | | | | Sep | 1 901 591.00 | 3 316.00 | 81 019.18 | 4.26 | 81 019.18 | 100.00 |
| | | | | | Oct | 1 947 187.00 | 3 312.00 | 80 671.09 | 4.14 | 80 671.09 | 100.00 |
| | | | | | Nov | 1 828 766.00 | 3 216.00 | 72 224.41 | 3.95 | 72 224.41 | 100.00 |
| | | | | | Dic | 1 722 763.00 | 3 240.00 | 66 218.00 | 3.84 | 66 218.00 | 100.00 |
| | | | | Italpisos | Feb | 584 373.74 | 1 328.87 | 41 187.83 | 7.05 | 41 187.83 | 100.00 |
| | | | | | Mar | 628 368.58 | 1 452.33 | 33 365.15 | 5.31 | 33 365.15 | 100.00 |
| | | | | | Abr | 645 909.74 | 1 572.48 | 33 807.18 | 5.23 | 33 807.18 | 100.00 |
| | | | | | May | 570 225.87 | 1 415.39 | 29 834.87 | 5.23 | 29 834.87 | 100.00 |
| | | | | | Jun | 633 014.20 | 1 473.18 | 32 229.78 | 5.09 | 32 229.78 | 100.00 |
| | | | | | Jul | 669 293.27 | 1 475.97 | 35 262.92 | 5.27 | 35 262.92 | 100.00 |
| | | | | | Ago | 632 484.46 | 1 483.36 | 33 671.62 | 5.32 | 33 671.62 | 100.00 |
| | | | | | Sep | 700 559.80 | 1 684.66 | 37 307.95 | 5.33 | 37 307.95 | 100.00 |
| | | | | | Oct | 737 130.66 | 1 580.48 | 39 943.13 | 5.42 | 39 943.13 | 100.00 |
| | | | | | Nov | 652 095.25 | 1 482.51 | 35 515.24 | 5.45 | 35 515.24 | 100.00 |
| | | | | | Dic | 645 539.75 | 1 455.99 | 35 165.00 | 5.45 | 35 165.00 | 100.00 |

ENERGÍA MENSUAL FACTURADA A CLIENTES FINALES POR ÁREA DE CONCESIÓN Y PRECIOS MEDIOS DE VENTA EN EL AÑO 2004

| Área de Concesión | Tipo de Agente Proveedor | Agente Proveedor | Tipo de Cliente | Cliente | Mes | Consumo (kWh) | Demanda (kW) | Total Facturado (USD) | Precio Medio de venta (USD ¢/kWh) | Total Recaudado (USD) | Recaudación (%) | |
|-------------------------|--------------------------|------------------|-----------------|----------|-----------|-----------------------|-------------------|-----------------------|-----------------------------------|-----------------------|-----------------|--------|
| Centro Sur | Generador | Elecaastro | Gran Consumidor | Erco | Ene | 1 903 536.00 | 4 708.00 | 101 428.10 | 5.33 | 83 810.23 | 82.63 | |
| | | | | | Feb | 2 050 704.00 | 4 796.00 | 105 114.93 | 5.13 | 114 489.72 | 108.92 | |
| | | | | | Mar | 2 382 938.00 | 4 824.00 | 118 445.69 | 4.97 | 83 936.23 | 70.86 | |
| | | | | | Abr | 2 157 753.00 | 4 708.00 | 109 307.42 | 5.07 | 93 668.10 | 85.69 | |
| | | | | | May | 1 993 327.00 | 4 624.00 | 101 861.82 | 5.11 | 84 948.54 | 83.40 | |
| | | | | | Jun | 2 255 516.00 | 4 736.00 | 115 009.54 | 5.10 | 80 686.74 | 70.16 | |
| | | | | | Jul | 2 319 746.00 | 4 652.00 | 114 813.61 | 4.95 | 87 822.42 | 76.49 | |
| | | | | | Ago | 2 209 226.00 | 4 620.00 | 108 134.85 | 4.89 | 89 328.54 | 82.61 | |
| | | | | | Sep | 2 211 992.00 | 4 596.00 | 108 173.79 | 4.89 | 86 715.28 | 80.16 | |
| | | | | | Oct | 2 211 238.00 | 4 808.00 | 106 219.52 | 4.80 | 87 431.22 | 82.31 | |
| | | | | | Nov | 2 233 350.00 | 4 752.00 | 106 836.07 | 4.78 | 85 892.98 | 80.40 | |
| | | | | | Dic | 1 410 351.00 | 4 652.00 | 78 945.97 | 5.60 | 15 652.34 | 19.83 | |
| Total Centro Sur | | | | | | 540 294 894.56 | 833 101.47 | 49 102 041.60 | 9.09 | 48 685 122.64 | 99.15 | |
| Cotopaxi | Papelera Nacional | Cotopaxi | Distribuidora | Regulado | Ene | 10 154 590.00 | 19 359.00 | 1 137 541.47 | 11.20 | 1 599 672.25 | 140.63 | |
| | | | | | Feb | 9 732 576.00 | 19 339.00 | 1 098 304.47 | 11.28 | 930 524.67 | 84.72 | |
| | | | | | Mar | 10 071 828.00 | 19 467.00 | 1 142 344.86 | 11.34 | 1 378 457.68 | 120.67 | |
| | | | | | Abr | 10 220 100.00 | 19 485.00 | 1 118 272.16 | 10.94 | 1 177 607.21 | 105.31 | |
| | | | | | May | 9 996 159.00 | 19 085.00 | 1 083 151.09 | 10.84 | 1 186 583.12 | 109.55 | |
| | | | | | Jun | 10 577 283.00 | 18 803.00 | 1 137 110.65 | 10.75 | 1 175 584.08 | 103.38 | |
| | | | | | Jul | 10 716 433.00 | 19 227.00 | 1 146 046.35 | 10.69 | 1 484 372.54 | 129.52 | |
| | | | | | Ago | 10 482 659.00 | 16 188.00 | 1 122 468.38 | 10.71 | 1 332 927.32 | 118.75 | |
| | | | | | Sep | 10 460 554.00 | 19 061.00 | 1 127 753.88 | 10.78 | 1 168 175.14 | 103.58 | |
| | | | | | Oct | 10 644 055.00 | 19 306.30 | 1 141 257.58 | 10.72 | 1 523 957.87 | 133.53 | |
| | | | | | Nov | 10 600 974.00 | 18 361.00 | 1 146 749.52 | 10.82 | 1 354 257.52 | 118.10 | |
| | | | | | Dic | 11 211 301.00 | 20 853.00 | 1 200 245.39 | 10.71 | 1 357 343.21 | 113.09 | |
| | | | Gran Consumidor | Acosa | May | 2 330 593.00 | 4 148.00 | 122 590.60 | 5.26 | 122 590.60 | 100.00 | |
| | | | | | Jun | 2 292 908.00 | 4 088.00 | 120 462.88 | 5.25 | 120 462.88 | 100.00 | |
| | | | | | Jul | 2 338 047.00 | 3 932.00 | 132 036.10 | 5.65 | 105 863.55 | 80.18 | |
| | | | | | Ago | 2 156 772.00 | 3 910.00 | 113 447.62 | 5.26 | 124 900.51 | 110.10 | |
| | | | | | Sep | 2 325 875.00 | 3 990.00 | 122 342.49 | 5.26 | 129 343.43 | 105.72 | |
| | | | | | Oct | 2 431 507.00 | 3 936.00 | 127 898.67 | 5.26 | 140 796.67 | 110.08 | |
| | | | | Cedal | Nov | 2 099 102.00 | 4 044.00 | 110 414.18 | 5.26 | 121 563.73 | 110.10 | |
| | | | | | Dic | 2 277 748.00 | 3 900.00 | 119 810.96 | 5.26 | 119 810.96 | 100.00 | |
| | | | | | Provefrut | Ene | 636 202.00 | 1 784.00 | 46 444.42 | 7.30 | 46 444.42 | 100.00 |
| | | | | | | Ago | 966 002.00 | 1 900.00 | 63 778.15 | 6.60 | 63 778.15 | 100.00 |
| | | | | | | Sep | 1 055 945.00 | 1 964.00 | 68 928.06 | 6.53 | 68 928.06 | 100.00 |
| | | | | | | Oct | 1 167 517.00 | 2 048.00 | 75 890.02 | 6.50 | 75 890.02 | 100.00 |
| Nov | 1 044 108.00 | 1 988.00 | 67 868.44 | 6.50 | | 67 868.44 | 100.00 | | | | | |
| Dic | 1 088 762.00 | 1 952.00 | 70 770.95 | 6.50 | | 70 770.95 | 100.00 | | | | | |

ENERGÍA MENSUAL FACTURADA A CLIENTES FINALES POR ÁREA DE CONCESIÓN Y PRECIOS MEDIOS DE VENTA EN EL AÑO 2004

| Área de Concesión | Tipo de Agente Proveedor | Agente Proveedor | Tipo de Cliente | Cliente | Mes | Consumo (kWh) | Demanda (kW) | Total Facturado (USD) | Precio Medio de venta (USD ¢/kWh) | Total Recaudado (USD) | Recaudación (%) | |
|-------------------|--------------------------|------------------|-----------------|-------------------|---------------------|---------------|--------------|-----------------------|-----------------------------------|-----------------------|-----------------|-------|
| Cotopaxi | Distribuidor | Cotopaxi | Gran Consumidor | Rocacem Latacunga | Ene | 1 761 154.00 | 3 992.00 | 111 310.27 | 6.32 | 122 515.43 | 110.07 | |
| | | | | | Feb | 1 392 501.00 | 4 020.00 | 88 011.40 | 6.32 | 96 886.67 | 110.08 | |
| | | | | | Mar | 1 776 324.00 | 4 012.00 | 112 268.97 | 6.32 | 123 604.00 | 110.10 | |
| | | | | | Abr | 1 690 905.00 | 3 880.00 | 106 870.58 | 6.32 | 117 665.77 | 110.10 | |
| | | | | | May | 1 882 492.00 | 4 092.00 | 118 855.15 | 6.31 | 130 848.80 | 110.09 | |
| | | | | | Jun | 1 711 003.00 | 4 112.00 | 109 509.21 | 6.40 | 120 568.26 | 110.10 | |
| | | | | | Jul | 1 822 816.00 | 4 444.00 | 116 668.73 | 6.40 | 128 443.73 | 110.09 | |
| | | | | | Ago | 2 035 618.00 | 4 112.00 | 130 284.57 | 6.40 | 143 421.16 | 110.08 | |
| | | | | | Sep | 2 365 278.00 | 4 288.00 | 154 804.91 | 6.54 | 170 393.53 | 110.07 | |
| | | | | | Oct | 2 246 592.00 | 4 308.00 | 144 090.28 | 6.41 | 158 607.44 | 110.08 | |
| | | | | | Nov | 2 268 605.00 | 4 332.00 | 145 195.76 | 6.40 | 159 823.47 | 110.07 | |
| | | | | | Dic | 2 031 054.00 | 4 340.00 | 129 992.49 | 6.40 | 129 992.49 | 100.00 | |
| | Generador | Hidroagoyán | Gran Consumidor | Provefrut | Ene | 856 516.00 | 1 780.00 | 54 741.47 | 6.39 | 43 066.40 | 78.67 | |
| | | | | | Feb | 771 932.00 | 1 756.00 | 51 184.28 | 6.63 | 39 762.84 | 77.69 | |
| | | | | | Mar | 920 154.00 | 1 972.00 | 60 307.79 | 6.55 | 47 481.79 | 78.73 | |
| | | | | | Abr | 939 070.00 | 1 952.00 | 62 047.10 | 6.61 | 48 289.14 | 77.83 | |
| | | | | | May | 828 645.00 | 1 944.00 | 56 332.99 | 6.80 | 44 338.21 | 78.71 | |
| | | | | | Jun | 872 679.00 | 1 848.00 | 57 738.54 | 6.62 | 45 002.72 | 77.94 | |
| | | | | | Jul | 1 002 221.00 | 1 928.00 | 64 857.59 | 6.47 | 19 568.89 | 30.17 | |
| | | | | | Textiles Río Blanco | Ene | 598 569.00 | 1 388.00 | 39 057.11 | 6.53 | 30 920.02 | 79.17 |
| | | | | | | Feb | 939 388.00 | 1 468.00 | 55 127.58 | 5.87 | 43 683.66 | 79.24 |
| | | | | | | Mar | 1 018 810.00 | 1 516.00 | 59 718.47 | 5.86 | 47 495.24 | 79.53 |
| | | | | | | Abr | 895 778.00 | 1 460.00 | 54 542.02 | 6.09 | 42 461.40 | 77.85 |
| | | | | | | May | 936 370.00 | 1 468.00 | 56 117.01 | 5.99 | 44 787.83 | 79.81 |
| | | Jun | 983 006.00 | 1 536.00 | | 58 950.65 | 6.00 | 46 565.43 | 78.99 | | | |
| | | Jul | 877 360.00 | 1 484.00 | | 53 356.02 | 6.08 | 15 860.52 | 29.73 | | | |
| | | Ago | 975 045.00 | 1 472.00 | | 58 027.66 | 5.95 | 16 454.13 | 28.36 | | | |
| | | Sep | 780 255.00 | 1 456.00 | | 46 943.70 | 6.02 | 14 844.04 | 31.62 | | | |
| | | Oct | 722 530.00 | 1 444.00 | | 44 574.79 | 6.17 | 14 476.94 | 32.48 | | | |
| | | Nov | 746 197.00 | 1 456.00 | | 47 282.55 | 6.34 | 15 703.12 | 33.21 | | | |
| | | Dic | 196 015.00 | 1 412.00 | | 21 456.93 | 10.95 | 13 652.44 | 63.63 | | | |
| | | Hidronación | Gran Consumidor | Cedal | Feb | 785 563.00 | 1 840.00 | 52 213.82 | 6.65 | 43 762.54 | 83.81 | |
| | | | | | Mar | 887 812.00 | 1 860.00 | 57 643.49 | 6.49 | 48 552.58 | 84.23 | |
| | | | | | Abr | 783 895.00 | 1 880.00 | 52 192.62 | 6.66 | 43 179.75 | 82.73 | |
| | | | | | May | 746 917.00 | 1 848.00 | 49 975.95 | 6.69 | 41 437.83 | 82.92 | |
| | | | | | Jun | 882 153.00 | 1 868.00 | 56 845.48 | 6.44 | 46 815.33 | 82.36 | |
| | | | | | Jul | 961 159.00 | 1 848.00 | 76 187.85 | 7.93 | 67 788.73 | 88.98 | |
| | | | | | Ago | 908 984.00 | 1 880.00 | 72 880.38 | 8.02 | 64 871.54 | 89.01 | |
| | | | | | Sep | 904 759.00 | 2 032.00 | 74 772.82 | 8.26 | 65 789.74 | 87.99 | |
| | | | | | Oct | 1 018 283.00 | 2 020.00 | 55 182.56 | 5.42 | 72 035.97 | 130.54 | |
| | | | | | Nov | 863 264.00 | 1 908.00 | 57 099.37 | 6.61 | 63 425.84 | 111.08 | |
| | | | | | Dic | 892 514.00 | 1 968.00 | 72 947.76 | 8.17 | 20 926.21 | 28.69 | |

ENERGÍA MENSUAL FACTURADA A CLIENTES FINALES POR ÁREA DE CONCESIÓN Y PRECIOS MEDIOS DE VENTA EN EL AÑO 2004

| Área de Concesión | Tipo de Agente Proveedor | Agente Proveedor | Tipo de Cliente | Cliente | Mes | Consumo (kWh) | Demanda (kW) | Total Facturado (USD) | Precio Medio de venta (USD ¢/kWh) | Total Recaudado (USD) | Recaudación (%) | | |
|---------------------|--------------------------|-----------------------|-----------------|-----------------|-------------------------|---------------|--------------|-----------------------|-----------------------------------|-----------------------|----------------------|----------------------|----------------------|
| Cotopaxi | Generador | Hidronación | Gran Consumidor | Familia Sancela | Ene | 1 018 545.00 | 4 260.00 | 64 913.24 | 6.37 | 48 461.34 | 74.66 | | |
| | | | | | Feb | 896 404.00 | 4 084.00 | 57 781.75 | 6.45 | 43 382.26 | 75.08 | | |
| | | | | | Mar | 698 139.00 | 4 128.00 | 47 228.29 | 6.76 | 33 046.64 | 69.97 | | |
| | | | | | Abr | 553 755.00 | 3 984.00 | 39 077.31 | 7.06 | 26 089.33 | 66.76 | | |
| | | | | | May | 728 035.00 | 4 140.00 | 48 786.54 | 6.70 | 35 006.29 | 71.75 | | |
| | | | | | Jun | 785 106.00 | 4 008.00 | 51 335.12 | 6.54 | 36 383.58 | 70.87 | | |
| | | | | | Jul | 685 235.00 | 4 096.00 | 67 748.61 | 9.89 | 52 532.85 | 77.54 | | |
| | | | | | Ago | 1 801 855.00 | 4 316.00 | 135 935.05 | 7.54 | 118 421.77 | 87.12 | | |
| | | | | | Sep | 1 062 183.00 | 4 096.00 | 90 168.20 | 8.49 | 74 483.71 | 82.61 | | |
| | | | | | Oct | 2 258 406.00 | 4 204.00 | 161 658.74 | 7.16 | 144 547.98 | 89.42 | | |
| | | | | | Nov | 1 614 078.00 | 4 240.00 | 123 505.11 | 7.65 | 111 104.41 | 89.96 | | |
| | | | | | Dic | 2 481 453.00 | 4 340.00 | 176 462.78 | 7.11 | 26 920.27 | 15.26 | | |
| | | | | | Hidropaute | Acosa | Ene | 1 273 247.00 | 3 968.00 | 77 068.27 | 6.05 | 57 717.01 | 74.89 |
| | | | | | | | Feb | 1 841 516.00 | 3 488.00 | 99 694.72 | 5.41 | 77 725.20 | 77.96 |
| | | Mar | 2 100 234.00 | 3 836.00 | | | 112 479.74 | 5.36 | 89 417.70 | 79.50 | | | |
| | | Abr | 1 894 935.00 | 3 908.00 | | | 105 017.13 | 5.54 | 82 523.61 | 78.58 | | | |
| | | Total Cotopaxi | | | | | | | 219 252 911.00 | 438 838.30 | 19 570 958.61 | 8.93 | 20 922 010.49 |
| | | El Oro | Distribuidor | El Oro | Distribuidora | Regulado | Ene | 27 381 510.00 | 37 127.00 | 2 861 144.36 | 10.45 | 2 296 435.24 | 80.26 |
| | | | | | | | Feb | 27 129 284.00 | 37 776.00 | 2 811 813.61 | 10.36 | 2 302 091.50 | 81.87 |
| Mar | 27 760 289.00 | | | | | | 37 163.00 | 2 878 255.61 | 10.37 | 2 334 544.70 | 81.11 | | |
| Abr | 28 727 701.00 | | | | | | 37 484.00 | 2 825 380.96 | 9.84 | 2 291 712.96 | 81.11 | | |
| May | 27 251 293.00 | | | | | | 37 126.00 | 2 690 251.34 | 9.87 | 2 203 229.66 | 81.90 | | |
| Jun | 26 755 330.00 | | | | | | 37 229.00 | 2 630 066.00 | 9.83 | 2 176 131.13 | 82.74 | | |
| Jul | 25 621 713.00 | | | | | | 36 220.00 | 2 528 450.25 | 9.87 | 2 126 893.82 | 84.12 | | |
| Ago | 25 623 678.00 | | | | | | 36 849.00 | 2 541 523.14 | 9.92 | 2 162 022.74 | 85.07 | | |
| Sep | 27 647 466.00 | | | | | | 37 759.00 | 2 727 236.41 | 9.86 | 2 302 126.09 | 84.41 | | |
| Oct | 26 381 154.00 | | | | | | 37 889.00 | 2 614 769.66 | 9.91 | 2 219 353.05 | 84.88 | | |
| Nov | 28 199 870.00 | | | | | | 38 933.00 | 2 750 190.87 | 9.75 | 2 201 978.50 | 80.07 | | |
| Dic | 29 247 305.00 | | | | | | 38 940.00 | 2 871 836.35 | 9.82 | 2 017 726.86 | 70.26 | | |
| Total El Oro | | | | | | | | | | 327 726 593.00 | 450 495.00 | 32 730 918.56 | 9.99 |
| Esmeraldas | Distribuidor | Esmeraldas | Distribuidora | Regulado | Ene | 17 275 405.00 | 30 716.00 | 1 715 160.85 | 9.93 | 1 201 902.15 | 70.08 | | |
| | | | | | Feb | 17 017 051.00 | 36 696.00 | 1 675 898.95 | 9.85 | 1 138 761.71 | 67.95 | | |
| | | | | | Mar | 16 999 296.00 | 31 629.00 | 1 666 828.67 | 9.81 | 1 573 515.03 | 94.40 | | |
| | | | | | Abr | 18 719 019.00 | 36 209.00 | 1 726 682.70 | 9.22 | 1 234 508.21 | 71.50 | | |
| | | | | | May | 18 248 518.00 | 36 456.00 | 1 742 322.68 | 9.55 | 1 735 218.71 | 99.59 | | |
| | | | | | Jun | 18 042 368.00 | 26 921.00 | 1 668 585.13 | 9.25 | 1 180 006.75 | 70.72 | | |
| | | | | | Jul | 18 770 455.00 | 39 143.00 | 1 811 450.27 | 9.65 | 1 398 561.67 | 77.21 | | |
| | | | | | Ago | 18 920 408.00 | 35 638.00 | 1 712 473.65 | 9.05 | 1 289 953.38 | 75.33 | | |
| | | | | | Sep | 19 052 360.00 | 37 676.00 | 1 759 879.29 | 9.24 | 1 394 468.43 | 79.24 | | |
| | | | | | Oct | 22 067 153.00 | 40 663.00 | 1 960 665.05 | 8.88 | 1 435 582.54 | 73.22 | | |
| | | | | | Nov | 18 940 385.00 | 40 508.00 | 1 757 521.94 | 9.28 | 1 387 181.94 | 78.93 | | |
| | | | | | Dic | 20 443 312.00 | 41 117.00 | 1 868 701.93 | 9.14 | 1 405 886.20 | 75.23 | | |
| | | | | | Total Esmeraldas | | | | | 224 495 730.00 | 433 372.00 | 21 066 171.11 | 9.38 |

ENERGÍA MENSUAL FACTURADA A CLIENTES FINALES POR ÁREA DE CONCESIÓN Y PRECIOS MEDIOS DE VENTA EN EL AÑO 2004

| Área de Concesión | Tipo de Agente Proveedor | Agente Proveedor | Tipo de Cliente | Cliente | Mes | Consumo (kWh) | Demanda (kW) | Total Facturado (USD) | Precio Medio de venta (USD ¢/kWh) | Total Recaudado (USD) | Recaudación (%) |
|------------------------|--------------------------|------------------|-----------------|----------|-----|----------------------|------------------|-----------------------|-----------------------------------|-----------------------|-----------------|
| Galápagos | Distribuidor | Galápagos | Distribuidora | Regulado | Ene | 1 645 367.00 | 1 818.00 | 161 915.73 | 9.84 | 154 946.84 | 95.70 |
| | | | | | Feb | 1 703 331.00 | 1 905.00 | 167 739.44 | 9.85 | 170 288.81 | 101.52 |
| | | | | | Mar | 1 614 068.00 | 1 927.00 | 161 927.58 | 10.03 | 158 870.27 | 98.11 |
| | | | | | Abr | 1 795 206.00 | 1 971.00 | 167 693.46 | 9.34 | 170 356.41 | 101.59 |
| | | | | | May | 1 662 322.00 | 1 991.00 | 157 250.65 | 9.46 | 159 871.17 | 101.67 |
| | | | | | Jun | 1 569 489.00 | 1 899.00 | 147 926.62 | 9.43 | 146 018.36 | 98.71 |
| | | | | | Jul | 1 459 280.00 | 2 060.00 | 138 779.43 | 9.51 | 138 207.31 | 99.59 |
| | | | | | Ago | 1 496 517.00 | 2 693.00 | 144 974.05 | 9.69 | 141 445.06 | 97.57 |
| | | | | | Sep | 1 475 786.00 | 1 972.00 | 139 186.90 | 9.43 | 137 517.83 | 98.80 |
| | | | | | Oct | 1 515 532.00 | 2 036.00 | 143 533.30 | 9.47 | - | - |
| | | | | | Nov | 1 559 693.00 | 2 020.00 | 147 138.21 | 9.43 | 142 464.89 | 96.82 |
| | | | | | Dic | 1 678 471.00 | 2 046.00 | 157 708.71 | 9.40 | 149 153.76 | 94.58 |
| Total Galápagos | | | | | | 19 175 062.00 | 24 338.00 | 1 835 774.08 | 9.57 | 1 669 140.71 | 90.92 |
| Guayas-Los Ríos | Distribuidor | Guayas-Los Ríos | Distribuidora | Regulado | Ene | 33 485 768.00 | 61 089.00 | 3 578 851.48 | 10.69 | 3 910 426.48 | 109.26 |
| | | | | | Feb | 34 711 018.00 | 59 206.00 | 3 617 335.85 | 10.42 | 2 646 081.17 | 73.15 |
| | | | | | Mar | 35 896 155.00 | 61 654.00 | 3 755 839.63 | 10.46 | 3 091 056.02 | 82.30 |
| | | | | | Abr | 39 195 445.00 | 62 350.00 | 3 875 497.78 | 9.89 | 2 914 384.46 | 75.20 |
| | | | | | May | 39 716 651.00 | 63 470.00 | 3 834 192.40 | 9.65 | 2 862 991.47 | 74.67 |
| | | | | | Jun | 40 286 003.00 | 73 383.55 | 3 867 318.85 | 9.60 | 2 154 483.33 | 55.71 |
| | | | | | Jul | 32 572 980.00 | 71 033.00 | 3 215 651.90 | 9.87 | 3 081 804.68 | 95.84 |
| | | | | | Ago | 34 838 174.00 | 71 271.00 | 3 508 286.88 | 10.07 | 3 792 458.12 | 108.10 |
| | | | | | Sep | 38 546 038.00 | 87 172.00 | 3 954 784.43 | 10.26 | 3 166 729.85 | 80.07 |
| | | | | | Oct | 37 264 195.00 | 83 752.00 | 3 744 345.62 | 10.05 | 3 589 329.71 | 95.86 |
| | | | | | Nov | 36 880 736.00 | 84 248.00 | 3 742 165.79 | 10.15 | 4 353 261.46 | 116.33 |
| | | | | | Dic | 38 363 940.00 | 76 198.00 | 3 828 657.28 | 9.98 | 2 898 293.56 | 75.70 |
| | Generador | Hidronación | Gran Consumidor | Expalsa | Ene | 1 489 169.00 | 3 192.00 | 83 817.83 | 5.63 | 51 464.51 | 61.40 |
| | | | | | Feb | 1 475 300.00 | 2 972.00 | 82 617.03 | 5.60 | 52 240.97 | 63.23 |
| | | | | | Mar | 1 571 767.00 | 3 240.00 | 88 000.24 | 5.60 | 54 861.54 | 62.34 |
| | | | | | Abr | 1 534 733.00 | 3 120.00 | 85 675.79 | 5.58 | 53 117.61 | 62.00 |
| | | | | | May | 1 593 623.00 | 3 088.00 | 88 655.89 | 5.56 | 55 852.61 | 63.00 |
| | | | | | Jun | 1 446 084.00 | 3 016.00 | 80 260.83 | 5.55 | 46 999.76 | 58.56 |
| | | | | | Jul | 1 528 065.00 | 2 992.00 | 109 710.32 | 7.18 | 77 908.39 | 71.01 |
| | | | | | Ago | 1 347 036.00 | 3 008.00 | 97 738.16 | 7.26 | 68 678.63 | 70.27 |
| | | | | | Sep | 1 401 459.00 | 3 060.00 | 101 604.57 | 7.25 | 71 453.39 | 70.32 |
| | | | | | Oct | 1 672 871.55 | 3 240.08 | 117 634.90 | 7.03 | 85 291.36 | 72.51 |
| | | | | | Nov | 1 586 100.24 | 3 140.52 | 112 381.22 | 7.09 | 80 867.32 | 71.96 |
| | | | | | Dic | 1 553 527.29 | 3 068.94 | 109 729.07 | 7.06 | - | - |

ENERGÍA MENSUAL FACTURADA A CLIENTES FINALES POR ÁREA DE CONCESIÓN Y PRECIOS MEDIOS DE VENTA EN EL AÑO 2004

| Área de Concesión | Tipo de Agente Proveedor | Agente Proveedor | Tipo de Cliente | Cliente | Mes | Consumo (kWh) | Demanda (kW) | Total Facturado (USD) | Precio Medio de venta (USD ¢/kWh) | Total Recaudado (USD) | Recaudación (%) |
|-------------------|--------------------------|------------------|-----------------|----------------|-----|---------------|--------------|-----------------------|-----------------------------------|-----------------------|-----------------|
| Guayas-Los Ríos | Generador | Hidronación | Gran Consumidor | Plastempaques | Ene | 538 971.00 | 1 160.00 | 31 449.26 | 5.84 | 19 189.52 | 61.02 |
| | | | | | Feb | 582 304.00 | 1 456.00 | 34 181.40 | 5.87 | 20 346.24 | 59.52 |
| | | | | | Mar | 881 164.48 | 1 732.00 | 51 016.08 | 5.79 | 30 492.96 | 59.77 |
| | | | | | Abr | 869 951.00 | 1 756.00 | 50 328.61 | 5.79 | 29 628.12 | 58.87 |
| | | | | | May | 807 250.00 | 1 640.00 | 46 674.19 | 5.78 | 26 463.75 | 56.70 |
| | | | | | Jun | 854 649.00 | 1 704.00 | 49 068.36 | 5.74 | 28 397.70 | 57.87 |
| | | | | | Jul | 754 295.00 | 1 588.00 | 56 445.44 | 7.48 | 39 951.23 | 70.78 |
| | | | | | Ago | 759 124.50 | 1 692.00 | 56 832.23 | 7.49 | 40 207.03 | 70.75 |
| | | | | | Sep | 680 327.00 | 2 228.00 | 54 496.58 | 8.01 | 36 033.52 | 66.12 |
| | | | | | Oct | 770 524.00 | 1 596.00 | 56 262.93 | 7.30 | 40 810.80 | 72.54 |
| | | | | | Nov | 667 603.00 | 1 584.00 | 49 928.16 | 7.48 | 35 359.59 | 70.82 |
| | | | | | Dic | 711 020.00 | 1 604.00 | 52 714.75 | 7.41 | - | - |
| | | | | Plastigama | Ene | 1 005 228.00 | 2 244.00 | 58 827.40 | 5.85 | 34 948.44 | 59.41 |
| | | | | | Feb | 1 217 714.00 | 2 364.00 | 70 574.89 | 5.80 | 44 756.27 | 63.42 |
| | | | | | Mar | 1 383 679.00 | 2 472.00 | 79 809.24 | 5.77 | 50 944.16 | 63.83 |
| | | | | | Abr | 1 282 651.00 | 2 432.00 | 73 996.00 | 5.77 | 46 305.47 | 62.58 |
| | | | | | May | 1 401 371.00 | 2 536.00 | 80 596.48 | 5.75 | 51 333.44 | 63.69 |
| | | | | | Jun | 1 358 762.00 | 2 556.00 | 77 778.54 | 5.72 | 46 628.33 | 59.95 |
| | | | | | Jul | 1 405 935.00 | 2 440.00 | 104 787.23 | 7.45 | 74 465.35 | 71.06 |
| | | | | | Ago | 1 407 494.00 | 2 580.00 | 106 505.10 | 7.57 | 74 547.92 | 69.99 |
| | | | | | Sep | 1 349 852.00 | 2 496.00 | 99 207.40 | 7.35 | 71 494.91 | 72.07 |
| | | | | | Oct | 1 362 010.00 | 2 544.00 | 97 871.85 | 7.19 | 72 138.86 | 73.71 |
| | | | | | Nov | 1 363 161.00 | 2 480.00 | 97 371.48 | 7.14 | 72 199.82 | 74.15 |
| | | | | | Dic | 1 273 534.00 | 2 472.00 | 92 146.14 | 7.24 | - | - |
| | | | | Promarisco | Ene | 701 704.13 | 1 391.28 | 36 536.48 | 5.21 | 21 187.96 | 57.99 |
| | | | | | Feb | 776 623.92 | 1 419.27 | 39 178.54 | 5.04 | 23 450.16 | 59.85 |
| | | | | | Mar | 841 193.79 | 1 450.49 | 42 464.26 | 5.05 | 25 399.85 | 59.81 |
| | | | | | Abr | 818 242.84 | 1 450.37 | 41 519.31 | 5.07 | 24 706.84 | 59.51 |
| | | | | | May | 820 659.76 | 1 433.15 | 41 425.97 | 5.05 | 24 779.82 | 59.82 |
| | | | | | Jun | 809 065.69 | 1 440.29 | 42 744.15 | 5.28 | 24 429.74 | 57.15 |
| | | | | | Jul | 834 104.46 | 1 444.92 | 43 118.71 | 5.17 | 25 185.78 | 58.41 |
| | | | | | Ago | 792 972.84 | 1 464.23 | 39 948.06 | 5.04 | 23 943.81 | 59.94 |
| | | | | | Sep | 806 151.67 | 1 476.24 | 40 605.55 | 5.04 | 24 341.75 | 59.95 |
| | | | | | Oct | 862 583.55 | 1 477.00 | 41 240.70 | 4.78 | 26 045.71 | 63.16 |
| | | | | | Nov | 834 679.25 | 1 496.04 | 40 374.29 | 4.84 | 25 203.14 | 62.42 |
| | | | | | Dic | 825 169.83 | 1 549.06 | 40 755.94 | 4.94 | - | - |
| | | | | Pronaca | Mar | 949 233.42 | 2 442.71 | 46 636.87 | 4.91 | 22 939.85 | 49.19 |
| | | | | | Abr | 916 636.11 | 2 573.02 | 44 866.75 | 4.89 | 21 020.72 | 46.85 |
| | | | | | May | 1 156 444.42 | 2 868.75 | 56 970.88 | 4.93 | 28 635.40 | 50.26 |
| | | | | | Jun | 1 133 242.33 | 2 657.31 | 53 353.27 | 4.71 | 26 360.61 | 49.41 |
| | | | | | Jul | 1 160 242.76 | 2 624.42 | 76 896.73 | 6.63 | 49 391.53 | 64.23 |
| | | | | | Ago | 1 145 131.53 | 2 680.47 | 75 624.60 | 6.60 | 49 240.66 | 65.11 |
| | | | | | Sep | 1 077 047.50 | 2 659.24 | 71 701.66 | 6.66 | 45 849.91 | 63.95 |
| | | | | | Oct | 1 174 427.23 | 2 836.88 | 75 365.74 | 6.42 | 49 995.37 | 66.34 |
| | | | | | Nov | 1 160 720.59 | 2 726.95 | 75 949.16 | 6.54 | 49 411.88 | 65.06 |
| | | | | | Dic | 1 098 247.03 | 2 729.96 | 73 378.58 | 6.68 | - | - |
| | | | | Ecuaplantation | Dic | 565 613.65 | 1 110.55 | 31 251.13 | 5.53 | - | - |

ENERGÍA MENSUAL FACTURADA A CLIENTES FINALES POR ÁREA DE CONCESIÓN Y PRECIOS MEDIOS DE VENTA EN EL AÑO 2004

| Área de Concesión | Tipo de Agente Proveedor | Agente Proveedor | Tipo de Cliente | Cliente | Mes | Consumo (kWh) | Demanda (kW) | Total Facturado (USD) | Precio Medio de venta (USD ¢/kWh) | Total Recaudado (USD) | Recaudación (%) | |
|------------------------------|--------------------------|------------------|-----------------|-----------|----------|-----------------------|---------------------|-----------------------|-----------------------------------|-----------------------|-----------------|--------|
| Guayas-Los Ríos | Generador | Hidropaute | Gran Consumidor | Interagua | Ene | 10 971 371.04 | 15 881.02 | 523 892.08 | 4.78 | 341 127.29 | 65.11 | |
| | | | | | Feb | 9 839 613.48 | 14 916.06 | 464 897.41 | 4.72 | 305 917.50 | 65.80 | |
| | | | | | Mar | 10 322 253.84 | 15 048.44 | 508 183.04 | 4.92 | 326 062.55 | 64.16 | |
| | | | | | Abr | 9 997 268.69 | 15 246.21 | 483 519.45 | 4.84 | 305 916.42 | 63.27 | |
| | | | | | May | 10 270 701.48 | 15 297.25 | 497 893.88 | 4.85 | 287 579.65 | 57.76 | |
| | | | | | Jun | 10 077 049.48 | 15 033.76 | 502 592.74 | 4.99 | 282 157.39 | 56.14 | |
| | | | | | Jul | 10 816 203.15 | 15 071.86 | 528 975.45 | 4.89 | 302 853.70 | 57.25 | |
| | | | | | Ago | 10 790 974.32 | 15 841.58 | 535 215.23 | 4.96 | 302 147.28 | 56.45 | |
| | | | | | Sep | 10 447 910.68 | 16 798.74 | 515 125.28 | 4.93 | 292 541.51 | 56.79 | |
| | | | | | Oct | 10 754 234.43 | 17 349.54 | 532 783.97 | 4.95 | - | - | |
| | | | | | Nov | 10 484 037.41 | 15 768.74 | 515 822.09 | 4.92 | 42 149.61 | 8.17 | |
| | | | | | Dic | 10 818 478.47 | 15 622.69 | 538 839.51 | 4.98 | - | - | |
| Total Guayas-Los Ríos | | | | | | 631 495 646.84 | 1 174 598.58 | 54 629 270.95 | 8.65 | 43 546 653.22 | 79.71 | |
| Los Ríos | Distribuidor | Bolívar | Distribuidora | Los Ríos | Ene | 3 133.00 | - | 253.00 | 8.08 | - | - | |
| | | | | | Feb | 3 133.00 | - | 253.00 | 8.08 | - | - | |
| | | | | | Mar | 3 133.00 | - | 257.51 | 8.22 | - | - | |
| | | | | | Abr | 3 133.00 | - | 312.99 | 9.99 | - | - | |
| | | | | | May | 3 133.00 | - | 310.17 | 9.90 | - | - | |
| | | | | | Jun | 3 133.00 | - | - | - | - | - | |
| | | | | | Jul | 3 133.00 | - | 308.60 | 9.85 | - | - | |
| | | | | | Ago | 3 133.00 | - | 312.99 | 9.99 | - | - | |
| | | | | | Sep | 3 133.00 | - | 312.99 | 9.99 | - | - | |
| | | | | | Oct | 3 133.00 | - | 312.99 | 9.99 | - | - | |
| | | | | | Nov | 3 144.00 | - | 313.77 | 9.98 | - | - | |
| | | | | | Dic | 3 343.00 | - | 307.22 | 9.19 | - | - | |
| | | Los Ríos | Distribuidora | Regulado | Regulado | Ene | 13 686 012.00 | 16 787.23 | 1 424 836.49 | 10.41 | 1 052 681.63 | 73.88 |
| | | | | | | Feb | 13 235 456.00 | 16 120.74 | 1 368 166.01 | 10.34 | 923 358.33 | 67.49 |
| | | | | | | Mar | 12 925 877.00 | 15 143.12 | 1 349 286.70 | 10.44 | 1 156 103.19 | 85.68 |
| | | | | | | Abr | 13 377 485.00 | 15 781.65 | 1 345 253.11 | 10.06 | 987 061.80 | 73.37 |
| | | | | | | May | 13 650 283.00 | 17 879.85 | 1 339 682.45 | 9.81 | 1 371 861.53 | 102.40 |
| | | | | | | Jun | 13 823 321.00 | 18 476.20 | 1 363 852.28 | 9.87 | 1 105 757.54 | 81.08 |
| | | | | | | Jul | 12 904 251.00 | 18 636.41 | 1 279 250.10 | 9.91 | 1 008 513.39 | 78.84 |
| | | | | | | Ago | 13 046 821.00 | 17 368.09 | 1 310 064.63 | 10.04 | 930 292.20 | 71.01 |
| | | | | | | Sep | 13 239 881.00 | 17 695.93 | 1 324 796.36 | 10.01 | 974 460.47 | 73.56 |
| | | | | | | Oct | 13 736 840.00 | 17 718.29 | 1 368 759.24 | 9.96 | 963 577.69 | 70.40 |
| | | | | | | Nov | 13 628 736.00 | 17 647.84 | 1 341 395.56 | 9.84 | 989 405.46 | 73.76 |
| | | | | | | Dic | 13 565 444.00 | 17 613.57 | 1 347 067.66 | 9.93 | 909 259.83 | 67.50 |

ENERGÍA MENSUAL FACTURADA A CLIENTES FINALES POR ÁREA DE CONCESIÓN Y PRECIOS MEDIOS DE VENTA EN EL AÑO 2004

| Área de Concesión | Tipo de Agente Proveedor | Agente Proveedor | Tipo de Cliente | Cliente | Mes | Consumo (kWh) | Demanda (kW) | Total Facturado (USD) | Precio Medio de venta (USD ¢/kWh) | Total Recaudado (USD) | Recaudación (%) |
|-----------------------|--------------------------|------------------|-----------------|----------------|-----|-----------------------|---------------------|-----------------------|-----------------------------------|-----------------------|-----------------|
| Los Ríos | Generador | Hidronación | Gran Consumidor | Kimberly-Clark | Ene | 734 298.00 | 1 436.00 | 47 324.35 | 6.44 | 27 465.43 | 58.04 |
| | | | | | Feb | 768 009.00 | 1 564.00 | 49 684.07 | 6.47 | 28 660.62 | 57.69 |
| | | | | | Mar | 798 729.00 | 1 692.00 | 51 873.45 | 6.49 | 29 425.95 | 56.73 |
| | | | | | Abr | 789 227.00 | 1 612.00 | 50 682.93 | 6.42 | 28 854.06 | 56.93 |
| | | | | | May | 792 340.00 | 1 644.00 | 51 108.60 | 6.45 | 28 840.15 | 56.43 |
| | | | | | Jun | 799 784.00 | 1 668.00 | 51 062.93 | 6.38 | 27 806.64 | 54.46 |
| | | | | | Jul | 770 240.00 | 1 696.00 | 62 885.41 | 8.16 | 40 795.76 | 64.87 |
| | | | | | Ago | 872 747.00 | 1 712.00 | 52 685.46 | 6.04 | 24 436.92 | 46.38 |
| | | | | | Sep | 896 228.00 | 1 676.00 | 55 303.53 | 6.17 | 25 094.39 | 45.38 |
| | | | | | Oct | 867 430.00 | 1 420.00 | 69 014.46 | 7.96 | 24 288.04 | 35.19 |
| | | | | | Nov | 884 459.00 | 1 652.00 | 66 739.47 | 7.55 | 270.64 | 0.41 |
| | | | | | Dic | 742 499.00 | 1 724.00 | 47 999.36 | 6.46 | - | - |
| Total Los Ríos | | | | | | 170 574 214.00 | 226 364.93 | 16 822 029.86 | 9.86 | 12 658 271.66 | 75.25 |
| Manabí | Distribuidor | Manabí | Distribuidora | Regulado | Ene | 45 058 754.92 | 120 687.09 | 4 734 569.23 | 10.51 | 3 058 101.32 | 64.59 |
| | | | | | Feb | 46 046 047.68 | 79 806.13 | 4 948 460.90 | 10.75 | 2 767 605.34 | 55.93 |
| | | | | | Mar | 44 974 889.40 | 83 775.00 | 4 872 441.37 | 10.83 | 3 081 409.55 | 63.24 |
| | | | | | Abr | 48 329 910.56 | 84 537.66 | 5 488 981.75 | 11.36 | 2 989 669.77 | 54.47 |
| | | | | | May | 47 253 763.04 | 90 075.15 | 4 947 336.44 | 10.47 | 3 186 519.47 | 64.41 |
| | | | | | Jun | 46 768 884.02 | 85 687.59 | 5 089 746.17 | 10.88 | 2 994 950.91 | 58.84 |
| | | | | | Jul | 47 789 726.74 | 95 499.03 | 4 949 849.47 | 10.36 | 3 001 764.70 | 60.64 |
| | | | | | Ago | 44 145 035.72 | 87 536.80 | 4 533 015.24 | 10.27 | 2 832 226.91 | 62.48 |
| | | | | | Sep | 47 370 002.32 | 92 145.06 | 4 729 614.08 | 9.98 | 2 618 632.46 | 55.37 |
| | | | | | Oct | 46 986 415.69 | 108 965.42 | 4 751 454.09 | 10.11 | 2 615 680.36 | 55.05 |
| | | | | | Nov | 45 928 862.86 | 99 095.96 | 4 607 380.26 | 10.03 | 2 834 733.87 | 61.53 |
| | | | | | Dic | 47 613 040.92 | 95 392.72 | 4 541 887.28 | 9.54 | 3 038 263.14 | 66.89 |
| | Generador | Hidronación | Gran Consumidor | Fabril | Ene | 1 490 569.60 | 2 662.00 | 95 811.94 | 6.43 | 84 256.22 | 87.94 |
| | | | | | Feb | 1 135 479.80 | 2 612.40 | 76 203.88 | 6.71 | 159 267.03 | 209.00 |
| | | | | | Mar | 1 387 843.70 | 2 546.80 | 89 344.86 | 6.44 | 49 109.91 | 54.97 |
| | | | | | Abr | 1 578 188.50 | 2 798.40 | 100 516.61 | 6.37 | 178 720.86 | 177.80 |
| | | | | | May | 1 450 521.70 | 2 647.60 | 93 033.44 | 6.41 | 124 711.08 | 134.05 |
| | | | | | Jun | 1 481 964.50 | 2 765.60 | 94 873.45 | 6.40 | 117 250.09 | 123.59 |
| | | | | | Jul | 1 561 016.30 | 2 780.00 | 123 333.72 | 7.90 | 149 902.45 | 121.54 |
| | | | | | Ago | 1 495 054.90 | 2 774.80 | 118 214.09 | 7.91 | 76 225.37 | 64.48 |
| | | | | | Sep | 1 422 013.00 | 2 736.80 | 113 900.03 | 8.01 | 138 117.97 | 121.26 |
| | | | | | Oct | 1 462 100.10 | 2 796.00 | 114 969.58 | 7.86 | 138 551.48 | 120.51 |
| | | | | | Nov | 1 298 689.30 | 2 958.80 | 110 541.08 | 8.51 | 127 147.80 | 115.02 |
| | | | | | Dic | 1 424 835.20 | 2 709.60 | 84 893.63 | 5.96 | - | - |
| Total Manabí | | | | | | 575 453 610.47 | 1 155 992.41 | 59 410 372.58 | 10.32 | 36 362 818.07 | 61.21 |

ENERGÍA MENSUAL FACTURADA A CLIENTES FINALES POR ÁREA DE CONCESIÓN Y PRECIOS MEDIOS DE VENTA EN EL AÑO 2004

| Área de Concesión | Tipo de Agente Proveedor | Agente Proveedor | Tipo de Cliente | Cliente | Mes | Consumo (kWh) | Demanda (kW) | Total Facturado (USD) | Precio Medio de venta (USD ¢/kWh) | Total Recaudado (USD) | Recaudación (%) | |
|-------------------|--------------------------|------------------|------------------|--------------|---------------|---------------|--------------|-----------------------|-----------------------------------|-----------------------|-----------------|-------|
| Milagro | Distribuidor | Milagro | Distribuidora | Regulado | Ene | 17 402 310.00 | 20 116.00 | 1 873 939.76 | 10.77 | 1 798 934.51 | 96.00 | |
| | | | | | Feb | 19 437 406.00 | 21 862.00 | 2 012 883.36 | 10.36 | 1 820 414.48 | 90.44 | |
| | | | | | Mar | 16 596 336.00 | 21 726.00 | 1 761 800.71 | 10.62 | 4 406 905.58 | 250.14 | |
| | | | | | Abr | 16 596 336.00 | 21 726.00 | 1 761 800.71 | 10.62 | 2 595 107.13 | 147.30 | |
| | | | | | May | 17 637 819.00 | 19 582.00 | 1 773 829.39 | 10.06 | 1 773 235.30 | 99.97 | |
| | | | | | Jun | 18 041 319.00 | 19 492.00 | 1 795 077.98 | 9.95 | 1 835 007.22 | 102.22 | |
| | | | | | Jul | 17 397 059.00 | 19 169.00 | 1 748 271.61 | 10.05 | 1 725 927.41 | 98.72 | |
| | | | | | Ago | 17 757 557.00 | 19 605.00 | 1 783 883.55 | 10.05 | 1 573 355.02 | 88.20 | |
| | | | | | Sep | 16 434 438.00 | 17 605.00 | 1 683 959.56 | 10.25 | 1 512 082.22 | 89.79 | |
| | | | | | Oct | 16 140 063.00 | 15 773.00 | 1 659 888.44 | 10.28 | 1 425 536.35 | 85.88 | |
| | | | | | Nov | 16 013 580.00 | 14 310.00 | 1 664 965.34 | 10.40 | 1 544 946.91 | 92.79 | |
| | | | | | Dic | 16 094 771.00 | 14 310.00 | 1 658 791.81 | 10.31 | 1 714 982.51 | 103.39 | |
| | Generador | Hidroagoyán | Hidroagoyán | San Carlos | Abr | 373 135.81 | 1 200.55 | 26 441.29 | 7.09 | 20 238.45 | 76.54 | |
| | | | | | May | 445 562.28 | 1 149.52 | 28 822.86 | 6.47 | 23 286.22 | 80.79 | |
| | | | | | Jun | 468 342.39 | 2 127.21 | 37 124.86 | 7.93 | 29 590.26 | 79.70 | |
| | | | | | Jul | 691 200.62 | 2 177.20 | 45 830.99 | 6.63 | 38 058.90 | 83.04 | |
| | | | | | Ago | 1 426 840.71 | 2 606.14 | 81 865.95 | 5.74 | 68 229.12 | 83.34 | |
| | | | | | Sep | 1 413 193.96 | 2 495.57 | 81 798.34 | 5.79 | 67 289.24 | 82.26 | |
| | | | | | Oct | 1 435 034.78 | 2 502.86 | 82 181.46 | 5.73 | 24 630.67 | 29.97 | |
| | | | | | Nov | 1 770 416.05 | 3 188.04 | 100 750.57 | 5.69 | 29 568.33 | 29.35 | |
| | | | | | Dic | 1 361 815.71 | 3 293.28 | 71 725.61 | 5.27 | 14 806.02 | 20.64 | |
| | | | | | Pronaca Bucay | Ago | 835 676.82 | 2 062.77 | 52 319.27 | 6.26 | 42 167.14 | 80.60 |
| | | | | | | Sep | 796 928.29 | 2 032.98 | 50 816.21 | 6.38 | 18 185.86 | 35.79 |
| | | | | | | Oct | 780 072.31 | 1 994.78 | 48 962.76 | 6.28 | 16 547.48 | 33.80 |
| | | Nov | 799 885.53 | 2 033.03 | | 51 291.66 | 6.41 | 19 327.04 | 37.68 | | | |
| | | Dic | 867 406.70 | 2 047.76 | | 52 924.47 | 6.10 | 19 861.66 | 37.53 | | | |
| | | Hidronación | Ene | 4 324 668.18 | | 7 025.14 | 207 132.50 | 4.79 | 170 927.88 | 82.52 | | |
| | | | Feb | 4 231 076.42 | 6 859.69 | 202 234.31 | 4.78 | 168 233.61 | 83.19 | | | |
| | | | Mar | 4 699 244.00 | 7 238.45 | 194 680.21 | 4.14 | 157 697.60 | 81.00 | | | |
| | | | Abr | 4 452 416.50 | 7 102.65 | 183 825.34 | 4.13 | 145 521.50 | 79.16 | | | |
| | | | May | 4 830 944.68 | 7 236.54 | 198 910.08 | 4.12 | 160 175.63 | 80.53 | | | |
| | | | Jun | 4 664 075.05 | 7 265.33 | 191 909.28 | 4.11 | 146 901.58 | 76.55 | | | |
| | | | Jul | 4 727 772.22 | 7 351.54 | 263 026.52 | 5.56 | 224 815.30 | 85.47 | | | |
| | | | Ago | 4 815 207.89 | 7 339.50 | 263 399.43 | 5.47 | 228 208.13 | 86.64 | | | |
| | | | Sep | 4 379 973.99 | 7 133.60 | 246 240.91 | 5.62 | 208 882.80 | 84.83 | | | |
| | | | Oct | 4 692 078.47 | 7 393.30 | 256 154.67 | 5.46 | 221 477.52 | 86.46 | | | |
| | | | Nov | 4 553 399.20 | 7 133.85 | 243 618.48 | 5.35 | 215 867.28 | 88.61 | | | |
| | | | Dic | 4 491 462.60 | 7 105.59 | 239 357.79 | 5.33 | 39 647.69 | 16.56 | | | |
| | | | Azucarera Valdez | Sep | 505 299.00 | 1 532.00 | 30 659.92 | 6.07 | 27 775.67 | 90.59 | | |
| | | | | Oct | 767 173.00 | 1 804.00 | 42 314.20 | 5.52 | 38 144.91 | 90.15 | | |
| | | | | Nov | 710 075.00 | 1 536.00 | 38 737.27 | 5.46 | 21 792.20 | 56.26 | | |
| | | | | Dic | 441 928.12 | 3 683.75 | 43 864.58 | 9.93 | - | - | | |
| | | | Ecudos | Sep | 253 256.96 | 882.90 | 17 848.45 | 7.05 | 14 805.19 | 82.95 | | |
| | | | | Oct | 29 356.74 | 536.60 | 4 984.04 | 16.98 | 3 826.75 | 76.78 | | |
| | | Nov | | 10 068.02 | 681.07 | 5 339.70 | 53.04 | 3 879.06 | 72.65 | | | |
| | | Dic | | 128 251.96 | 749.29 | 11 108.08 | 8.66 | - | - | | | |

ENERGÍA MENSUAL FACTURADA A CLIENTES FINALES POR ÁREA DE CONCESIÓN Y PRECIOS MEDIOS DE VENTA EN EL AÑO 2004

| Área de Concesión | Tipo de Agente Proveedor | Agente Proveedor | Tipo de Cliente | Cliente | Mes | Consumo (kWh) | Demanda (kW) | Total Facturado (USD) | Precio Medio de venta (USD ¢/kWh) | Total Recaudado (USD) | Recaudación (%) |
|--------------------|--------------------------|------------------|-----------------|----------------|-----------|-----------------------|-----------------------|-----------------------|-----------------------------------|-----------------------|----------------------|
| Milagro | Generador | Hidronación | Gran Consumidor | Codana | Oct | 441 396.00 | 732.00 | 22 880.26 | 5.18 | 13 546.44 | 59.21 |
| | | | | | Nov | 372 732.00 | 720.00 | 19 565.38 | 5.25 | 18 737.46 | 95.77 |
| | | | | | Dic | 320 712.00 | 724.00 | 17 795.19 | 5.55 | 6 870.72 | 38.61 |
| | | Hidropaute | | Aquamar | May | 234 337.38 | 1 008.57 | 15 719.54 | 6.71 | 11 335.92 | 72.11 |
| | | | | | Jun | 439 285.66 | 1 020.26 | 25 756.25 | 5.86 | 19 770.42 | 76.76 |
| | | | | | Jul | 473 025.49 | 1 139.70 | 27 127.84 | 5.73 | 20 112.19 | 74.14 |
| | Ago | | 491 608.17 | 1 117.12 | 27 727.33 | 5.64 | 20 674.55 | 74.56 | | | |
| | Sep | | 459 801.66 | 1 095.42 | 27 216.66 | 5.92 | 19 653.60 | 72.21 | | | |
| | Oct | | 469 856.81 | 1 104.96 | 27 025.61 | 5.75 | 19 604.45 | 72.54 | | | |
| | Nov | 452 106.74 | 1 130.80 | 26 328.22 | 5.82 | 47 707.21 | 181.20 | | | | |
| | Dic | 475 327.79 | 1 201.39 | 27 179.96 | 5.72 | 7 292.23 | 26.83 | | | | |
| | Total Milagro | | | | | | 281 352 423.67 | 364 772.71 | 25 141 616.50 | 8.94 | 26 562 106.50 |
| Norte | Distribuidor | Norte | Distribuidora | Regulado | Ene | 23 445 849.40 | 39 834.20 | 2 500 069.54 | 10.66 | 2 730 256.12 | 109.21 |
| | | | | | Feb | 24 887 678.22 | 40 128.25 | 2 613 923.29 | 10.50 | 2 142 049.36 | 81.95 |
| | | | | | Mar | 22 618 817.71 | 35 747.18 | 2 348 989.81 | 10.39 | 2 813 358.87 | 119.77 |
| | | | | | Abr | 23 939 687.16 | 55 774.98 | 2 453 534.54 | 10.25 | 2 394 748.20 | 97.60 |
| | | | | | May | 23 750 861.57 | 29 964.67 | 2 338 453.97 | 9.85 | 2 308 892.59 | 98.74 |
| | | | | | Jun | 24 089 366.20 | 40 930.10 | 2 442 981.30 | 10.14 | 2 346 155.35 | 96.04 |
| | | | | | Jul | 24 183 224.32 | 41 438.80 | 2 332 788.92 | 9.65 | 2 383 122.34 | 102.16 |
| | | | | | Ago | 25 278 758.28 | 42 703.06 | 2 476 335.56 | 9.80 | 2 459 199.09 | 99.31 |
| | | | | | Sep | 25 005 600.81 | 42 175.62 | 2 497 963.76 | 9.99 | 2 362 173.71 | 94.56 |
| | | | | | Oct | 23 293 836.35 | 41 984.94 | 2 345 238.06 | 10.07 | 2 481 194.27 | 105.80 |
| | | | | | Nov | 24 583 974.33 | 41 794.36 | 2 457 652.77 | 10.00 | 2 316 917.78 | 94.27 |
| | | | | | Dic | 24 093 320.97 | 39 241.65 | 2 428 378.58 | 10.08 | 2 336 122.62 | 96.20 |
| Total Norte | | | | | | 289 170 975.31 | 491 717.81 | 29 236 310.10 | 10.11 | 29 074 190.30 | 99.45 |
| Quito | Distribuidor | Quito | Distribuidora | Regulado | Ene | 190 989 744.70 | 329 485.70 | 15 884 933.84 | 8.32 | 15 785 966.93 | 99.38 |
| | | | | | Feb | 181 109 516.90 | 326 895.70 | 15 083 399.06 | 8.33 | 13 882 151.75 | 92.04 |
| | | | | | Mar | 200 680 106.69 | 327 307.70 | 16 524 288.49 | 8.23 | 16 422 790.39 | 99.39 |
| | | | | | Abr | 190 881 985.88 | 328 212.70 | 15 161 027.79 | 7.94 | 15 389 074.77 | 101.50 |
| | | | | | May | 197 300 540.20 | 330 486.70 | 15 591 025.64 | 7.90 | 14 767 366.08 | 94.72 |
| | | | | | Jun | 193 237 306.25 | 331 263.70 | 15 353 670.44 | 7.95 | 15 788 580.35 | 102.83 |
| | | | | | Jul | 198 284 842.06 | 325 831.70 | 15 625 557.59 | 7.88 | 15 481 307.76 | 99.08 |
| | | | | | Ago | 192 401 570.20 | 326 283.70 | 15 205 867.75 | 7.90 | 15 180 722.68 | 99.83 |
| | | | | | Sep | 189 928 005.99 | 317 946.70 | 15 122 755.56 | 7.96 | 14 701 864.60 | 97.22 |
| | | | | | Oct | 198 755 582.85 | 326 961.70 | 15 736 435.38 | 7.92 | 15 214 983.95 | 96.69 |
| | | | Nov | 193 683 976.65 | - | 15 424 582.28 | 7.96 | 15 045 641.08 | 97.54 | | |
| | | | Dic | 201 113 025.84 | - | 15 913 296.46 | 7.91 | 15 106 205.55 | 94.93 | | |
| | | | Gran Consumidor | Danec | Ago | 625 539.00 | 1 524.00 | 46 635.74 | 7.46 | 35 828.65 | 76.83 |
| | | | | | Sep | 816 491.00 | 1 784.00 | 59 936.76 | 7.34 | 46 302.85 | 77.25 |
| | | | | | Oct | 801 570.00 | 1 644.00 | 44 112.25 | 5.50 | 32 062.80 | 72.68 |
| | | | | | Nov | 711 422.00 | 1 516.00 | 65 027.30 | 9.14 | 54 385.01 | 83.63 |
| | | | | | Dic | 727 087.00 | 1 536.00 | 40 081.84 | 5.51 | 29 083.48 | 72.56 |
| | | | | Delltex | Ago | 976 536.00 | 2 300.00 | 76 830.10 | 7.87 | 57 945.77 | 75.42 |
| | | | | | Sep | 1 024 298.00 | 2 240.00 | 78 390.68 | 7.65 | 59 681.30 | 76.13 |
| | | | | | Oct | 877 956.00 | 2 168.00 | 51 135.45 | 5.82 | 35 118.24 | 68.68 |
| Nov | 814 783.00 | 2 180.00 | | | 65 125.20 | 7.99 | 48 858.26 | 75.02 | | | |
| Dic | 606 108.00 | 2 192.00 | | | 37 914.30 | 6.26 | 24 244.32 | 63.95 | | | |

ENERGÍA MENSUAL FACTURADA A CLIENTES FINALES POR ÁREA DE CONCESIÓN Y PRECIOS MEDIOS DE VENTA EN EL AÑO 2004

| Área de Concesión | Tipo de Agente Proveedor | Agente Proveedor | Tipo de Cliente | Cliente | Mes | Consumo (kWh) | Demanda (kW) | Total Facturado (USD) | Precio Medio de venta (USD ¢/kWh) | Total Recaudado (USD) | Recaudación (%) | |
|-------------------|--------------------------|------------------|-----------------|------------|----------|---------------|--------------|-----------------------|-----------------------------------|-----------------------|-----------------|-------|
| Quito | Distribuidor | Quito | Gran Consumidor | EBC Quito | Ago | 988 725.00 | 1 968.00 | 71 423.34 | 7.22 | 55 486.17 | 77.69 | |
| | | | | | Sep | 1 004 170.00 | 2 004.00 | 72 241.76 | 7.19 | 56 204.28 | 77.80 | |
| | | | | | Oct | 1 095 940.00 | 2 016.00 | 59 173.46 | 5.40 | 43 837.60 | 74.08 | |
| | | | | | Nov | 1 053 222.00 | 2 096.00 | 71 654.68 | 6.80 | 56 891.78 | 79.40 | |
| | | | | | Dic | 1 042 445.00 | 2 096.00 | 57 050.16 | 5.47 | 41 697.80 | 73.09 | |
| | | | | Novopan | Ago | 656 073.00 | 1 376.00 | 49 067.90 | 7.48 | 37 655.41 | 76.74 | |
| | | | | | Sep | 581 104.00 | 1 288.00 | 43 582.66 | 7.50 | 33 413.41 | 76.67 | |
| | | | | | Oct | 645 006.00 | 1 348.00 | 36 283.94 | 5.63 | 25 800.24 | 71.11 | |
| | | | | | Nov | 626 452.00 | 1 332.00 | 45 522.14 | 7.27 | 35 290.11 | 77.52 | |
| | | | | Bopp Quito | Dic | 494 729.00 | 1 360.00 | 29 671.86 | 6.00 | 19 789.16 | 66.69 | |
| | | | | | Ago | 1 974 653.00 | 3 064.00 | 136 070.62 | 6.89 | 107 528.37 | 79.02 | |
| | | | | | Sep | 1 879 390.00 | 3 032.00 | 130 176.96 | 6.93 | 102 676.28 | 78.87 | |
| | | | | | Oct | 1 921 994.00 | 3 072.00 | 117 015.96 | 6.09 | 91 428.24 | 78.13 | |
| | | | | Pintex | Nov | 1 970 375.00 | 3 088.00 | 130 092.42 | 6.60 | 104 164.29 | 80.07 | |
| | | | | | Dic | 1 653 732.00 | 3 100.00 | 89 546.00 | 5.41 | 66 149.28 | 73.87 | |
| | | | | | Oct | 997 630.49 | 2 482.65 | 57 536.68 | 5.77 | 39 905.22 | 69.36 | |
| | Nov | 1 043 285.27 | | | 2 229.91 | 76 684.69 | 7.35 | 59 208.05 | 77.21 | | | |
| | Generador | Hidroagoyán | | Enkador | Dic | 884 862.50 | 2 286.02 | 51 182.45 | 5.78 | 35 394.50 | 69.15 | |
| | | | | | Ene | 1 432 729.00 | 2 456.00 | 82 242.53 | 5.74 | 41 652.54 | 50.65 | |
| | | | | | Feb | 1 438 758.00 | 2 400.00 | 82 401.32 | 5.73 | 42 271.56 | 51.30 | |
| | | | | | Mar | 1 544 336.00 | 2 380.00 | 88 428.74 | 5.73 | 46 261.14 | 52.31 | |
| | | | | | Abr | 1 508 995.00 | 2 380.00 | 87 313.76 | 5.79 | 45 210.71 | 51.78 | |
| | | | | | May | 1 547 530.00 | 2 460.00 | 88 842.43 | 5.74 | 47 934.68 | 53.95 | |
| | | | | | Jun | 1 533 344.00 | 2 460.00 | 87 096.65 | 5.68 | 45 540.32 | 52.29 | |
| | | | | | Jul | 1 538 500.00 | 2 424.00 | 87 075.47 | 5.66 | 45 693.45 | 52.48 | |
| | | | | | Ago | 1 536 921.00 | 2 360.00 | 86 479.91 | 5.63 | 456.47 | 0.53 | |
| | | | | | Sep | 1 479 425.00 | 2 356.00 | 82 365.32 | 5.57 | 421.64 | 0.51 | |
| | | | | | Oct | 1 644 438.00 | 2 612.00 | 91 151.84 | 5.54 | 468.66 | 0.51 | |
| | | | | | Nov | 1 620 562.00 | 2 620.00 | 90 516.11 | 5.59 | 461.86 | 0.51 | |
| | | | | | Dic | 1 561 259.00 | 2 448.00 | 84 753.31 | 5.43 | 444.96 | 0.53 | |
| | | | | | Incasa | Abr | 593 196.00 | 1 748.00 | 41 006.26 | 6.91 | 17 380.64 | 42.39 |
| | | | | | | May | 806 344.00 | 1 832.00 | 51 041.43 | 6.33 | 23 625.88 | 46.29 |
| | | | | | | Jun | 783 950.00 | 1 720.00 | 48 735.50 | 6.22 | 22 969.74 | 47.13 |
| | | | | Jul | | 845 887.00 | 1 800.00 | 51 452.34 | 6.08 | 24 784.49 | 48.17 | |
| | | | | | Ago | 710 246.00 | 1 756.00 | 44 737.41 | 6.30 | 20 810.21 | 46.52 | |
| | | | | | Sep | 933 375.00 | 1 744.00 | 54 829.82 | 5.87 | 273.48 | 0.50 | |
| | | | | | Oct | 879 819.00 | 1 776.00 | 52 521.51 | 5.97 | 257.79 | 0.49 | |
| | Nov | 799 194.00 | | | 1 808.00 | 49 964.94 | 6.25 | 234.16 | 0.47 | | | |
| | Dic | 752 454.00 | | | 1 872.00 | 47 301.79 | 6.29 | 220.47 | 0.47 | | | |

ENERGÍA MENSUAL FACTURADA A CLIENTES FINALES POR ÁREA DE CONCESIÓN Y PRECIOS MEDIOS DE VENTA EN EL AÑO 2004

| Área de Concesión | Tipo de Agente Proveedor | Agente Proveedor | Tipo de Cliente | Cliente | Mes | Consumo (kWh) | Demanda (kW) | Total Facturado (USD) | Precio Medio de venta (USD ¢/kWh) | Total Recaudado (USD) | Recaudación (%) |
|--------------------|--------------------------|------------------|-----------------|--------------|-----|-------------------------|---------------------|-----------------------|-----------------------------------|-----------------------|-----------------|
| Quito | Generador | Hidronación | Gran Consumidor | Adelca | Ene | 929 310.00 | 6 400.00 | 54 570.77 | 5.87 | 20 342.40 | 37.28 |
| | | | | | Feb | 1 564 950.00 | 7 160.00 | 90 640.31 | 5.79 | 46 969.23 | 51.82 |
| | | | | | Mar | 2 583 670.00 | 7 120.00 | 148 765.49 | 5.76 | 94 348.45 | 63.42 |
| | | | | | Abr | 1 784 220.00 | 6 840.00 | 99 754.78 | 5.59 | 53 607.11 | 53.74 |
| | | | | | May | 2 675 770.00 | 7 160.00 | 148 985.65 | 5.57 | 92 932.08 | 62.38 |
| | | | | | Jun | 2 501 320.00 | 6 640.00 | 138 338.83 | 5.53 | 82 875.39 | 59.91 |
| | | | | | Jul | 2 462 110.00 | 6 700.00 | 181 520.05 | 7.37 | 131 624.40 | 72.51 |
| | | | | | Ago | 1 499 626.00 | 6 040.00 | 117 371.02 | 7.83 | 80 170.01 | 68.30 |
| | | | | | Sep | 2 492 676.00 | 7 168.00 | 183 991.79 | 7.38 | 133 258.46 | 72.43 |
| | | | | | Oct | 2 031 055.00 | 6 872.00 | 151 792.44 | 7.47 | 108 580.20 | 71.53 |
| | | | | | Nov | 2 319 031.00 | 7 172.00 | 169 553.46 | 7.31 | 123 975.40 | 73.12 |
| | | | | | Dic | 2 030 729.00 | 7 008.00 | 150 029.55 | 7.39 | - | - |
| Total Quito | | | | | | 2 407 227 511.46 | 3 456 690.59 | 191 631 580.08 | 7.96 | 185 598 744.73 | 96.85 |
| Riobamba | Distribuidor | Riobamba | Distribuidora | Regulado | Ene | 11 673 580.00 | 13 601.35 | 1 322 816.19 | 11.33 | 1 592 201.70 | 120.36 |
| | | | | | Feb | 10 206 841.00 | 13 263.35 | 1 173 309.82 | 11.50 | 1 288 192.07 | 109.79 |
| | | | | | Mar | 11 468 530.00 | 13 307.03 | 1 300 007.53 | 11.34 | 1 773 807.74 | 136.45 |
| | | | | | Abr | 11 335 597.00 | 12 546.03 | 1 220 894.37 | 10.77 | 1 480 154.87 | 121.24 |
| | | | | | May | 10 606 755.00 | 13 098.33 | 1 157 833.92 | 10.92 | 1 494 275.31 | 129.06 |
| | | | | | Jun | 11 661 796.00 | 13 537.33 | 1 256 772.37 | 10.78 | 1 360 468.77 | 108.25 |
| | | | | | Jul | 11 268 645.00 | 12 765.87 | 1 208 182.67 | 10.72 | 1 298 338.92 | 107.46 |
| | | | | | Ago | 11 507 757.00 | 13 063.53 | 1 211 071.51 | 10.52 | 1 288 989.57 | 106.43 |
| | | | | | Sep | 10 988 699.00 | 12 871.53 | 1 180 950.09 | 10.75 | 1 220 461.23 | 103.35 |
| | | | | | Oct | 11 321 252.00 | 12 476.53 | 1 212 599.23 | 10.71 | 1 285 520.48 | 106.01 |
| | | | | | Nov | 12 237 374.00 | 12 922.53 | 1 308 635.08 | 10.69 | 1 276 031.52 | 97.51 |
| | | | | | Dic | 11 642 814.00 | 12 383.53 | 1 237 187.24 | 10.63 | 1 301 597.11 | 105.21 |
| | Generador | Hidroagoyán | Gran Consumidor | Ecuacerámica | Ene | 703 347.77 | 1 662.50 | 51 623.93 | 7.34 | 45 789.86 | 88.70 |
| | | | | | Feb | 664 011.71 | 1 582.09 | 48 987.36 | 7.38 | 43 381.44 | 88.56 |
| | | | | | Mar | 888 557.34 | 1 845.02 | 61 613.66 | 6.93 | 54 930.62 | 89.15 |
| | | | | | Abr | 808 435.38 | 1 782.56 | 57 546.56 | 7.12 | 50 856.58 | 88.37 |
| | | | | | May | 830 416.83 | 1 830.47 | 58 374.23 | 7.03 | 52 125.54 | 89.30 |
| | | | | | Jun | 833 260.95 | 1 792.72 | 58 755.29 | 7.05 | 52 104.83 | 88.68 |
| | | | | | Jul | 832 073.64 | 1 785.10 | 58 328.88 | 7.01 | 51 937.67 | 89.04 |
| | | | | | Ago | 859 351.86 | 1 773.81 | 58 950.18 | 6.86 | 52 834.51 | 89.63 |
| | | | | | Sep | 831 247.24 | 1 876.38 | 58 965.09 | 7.09 | 28 225.83 | 47.87 |
| | | | | | Oct | 809 641.96 | 1 694.00 | 55 182.56 | 6.82 | 26 422.33 | 47.88 |
| | | | | | Nov | 817 373.85 | 1 716.25 | 57 099.37 | 6.99 | 28 286.37 | 49.54 |
| | | | | | Dic | 861 520.00 | 1 845.25 | 60 345.44 | 7.00 | 30 047.77 | 49.79 |

ENERGÍA MENSUAL FACTURADA A CLIENTES FINALES POR ÁREA DE CONCESIÓN Y PRECIOS MEDIOS DE VENTA EN EL AÑO 2004

| Área de Concesión | Tipo de Agente Proveedor | Agente Proveedor | Tipo de Cliente | Cliente | Mes | Consumo (kWh) | Demanda (kW) | Total Facturado (USD) | Precio Medio de venta (USD ¢/kWh) | Total Recaudado (USD) | Recaudación (%) |
|-------------------------|--------------------------|------------------|-----------------|--------------------|-----|-----------------------|-------------------|-----------------------|-----------------------------------|-----------------------|-----------------|
| Riobamba | Generador | Hidroagoyán | Gran Consumidor | Cemento Chimborazo | Ene | 2 844 710.00 | 5 236.00 | 143 874.79 | 5.06 | 111 022.95 | 77.17 |
| | | | | | Feb | 2 085 328.00 | 4 584.00 | 108 314.79 | 5.19 | 82 633.89 | 76.29 |
| | | | | | Mar | 2 282 427.00 | 5 008.00 | 120 139.74 | 5.26 | 92 512.34 | 77.00 |
| | | | | | Abr | 2 392 374.00 | 4 900.00 | 125 501.88 | 5.25 | 97 182.14 | 77.43 |
| | | | | | May | 2 359 201.00 | 4 920.00 | 124 404.89 | 5.27 | 96 364.84 | 77.46 |
| | | | | | Jun | 2 556 003.00 | 5 624.00 | 136 831.62 | 5.35 | 103 276.05 | 75.48 |
| | | | | | Jul | 700 695.00 | 4 564.00 | 51 523.11 | 7.35 | 39 620.15 | 76.90 |
| | | | | | Ago | 2 631 598.00 | 4 940.00 | 134 914.67 | 5.13 | 105 930.35 | 78.52 |
| | | | | | Sep | 2 612 147.00 | 4 920.00 | 124 658.70 | 4.77 | 22 486.08 | 18.04 |
| | | | | | Oct | 2 393 059.00 | 4 720.00 | 114 172.69 | 4.77 | 21 570.22 | 18.89 |
| | | | | | Nov | 2 416 967.00 | 5 012.00 | 115 421.46 | 4.78 | 20 651.35 | 17.89 |
| | | | | | Dic | 2 948 469.00 | 4 980.00 | 135 425.73 | 4.59 | 23 222.83 | 17.15 |
| Total Riobamba | | | | | | 173 881 856.54 | 236 431.08 | 16 911 216.64 | 9.73 | 17 993 455.82 | 106.40 |
| Sta. Elena | Distribuidor | Sta. Elena | Distribuidora | Regulado | Ene | 16 498 479.00 | 35 801.00 | 1 751 071.51 | 10.61 | 1 357 633.36 | 77.53 |
| | | | | | Feb | 18 582 766.00 | 37 148.00 | 1 895 821.72 | 10.20 | 1 304 287.22 | 68.80 |
| | | | | | Mar | 19 578 257.00 | 36 364.94 | 2 023 438.30 | 10.34 | 1 656 289.88 | 81.86 |
| | | | | | Abr | 17 324 075.00 | 36 821.00 | 1 712 823.56 | 9.89 | 2 438 552.63 | 142.37 |
| | | | | | May | 15 533 209.00 | 36 346.00 | 1 523 836.66 | 9.81 | 1 665 274.42 | 109.28 |
| | | | | | Jun | 15 354 576.00 | 32 595.00 | 1 501 975.03 | 9.78 | 1 545 617.84 | 102.91 |
| | | | | | Jul | 13 716 089.00 | 32 985.00 | 1 423 765.54 | 10.38 | 1 516 026.61 | 106.48 |
| | | | | | Ago | 14 759 851.00 | 33 569.00 | 1 483 515.96 | 10.05 | 874 993.20 | 58.98 |
| | | | | | Sep | 14 981 947.00 | 35 350.00 | 1 516 289.97 | 10.12 | 1 274 407.45 | 84.05 |
| | | | | | Oct | 14 346 029.00 | 35 174.00 | 1 498 603.54 | 10.45 | 1 296 153.43 | 86.49 |
| | | | | | Nov | 14 266 847.00 | 33 418.00 | 1 431 285.14 | 10.03 | 1 163 138.69 | 81.27 |
| | | | | | Dic | 16 075 928.00 | 34 708.00 | 1 565 708.34 | 9.74 | 1 026 286.38 | 65.55 |
| | Generador | Hidronación | Gran Consumidor | Nirsa | Ene | 1 654 635.00 | 3 888.00 | 110 335.63 | 6.67 | 80 050.73 | 72.55 |
| | | | | | Feb | 1 737 103.00 | 3 640.00 | 114 005.23 | 6.56 | 82 837.21 | 72.66 |
| | | | | | Mar | 1 888 924.00 | 3 692.00 | 122 622.90 | 6.49 | 88 987.57 | 72.57 |
| | | | | | Abr | 1 795 728.00 | 3 932.00 | 118 209.10 | 6.58 | 84 823.47 | 71.76 |
| | | | | | May | 1 412 425.00 | 3 844.00 | 96 820.55 | 6.85 | 69 204.80 | 71.48 |
| | | | | | Jun | 1 445 650.00 | 3 432.00 | 97 368.84 | 6.74 | 59 164.96 | 60.76 |
| | | | | | Jul | 1 317 414.00 | 3 580.00 | 92 097.28 | 6.99 | 56 246.78 | 61.07 |
| | | | | | Ago | 1 054 166.00 | 3 100.00 | 76 983.76 | 7.30 | 46 219.57 | 60.04 |
| | | | | | Sep | 843 447.00 | 2 592.00 | 64 955.29 | 7.70 | 37 555.73 | 57.82 |
| | | | | | Oct | 1 047 020.00 | 2 608.00 | 74 984.60 | 7.16 | 43 480.67 | 57.99 |
| | | | | | Nov | 1 034 089.26 | 2 651.01 | 74 848.84 | 7.24 | 11 255.69 | 15.04 |
| | | | | | Dic | 1 311 797.36 | 3 098.85 | 78 351.47 | 5.97 | 3 421.10 | 4.37 |
| Total Sta. Elena | | | | | | 207 560 451.61 | 460 337.80 | 20 449 718.76 | 9.85 | 17 781 909.39 | 86.95 |

ENERGÍA MENSUAL FACTURADA A CLIENTES FINALES POR ÁREA DE CONCESIÓN Y PRECIOS MEDIOS DE VENTA EN EL AÑO 2004

| Área de Concesión | Tipo de Agente Proveedor | Agente Proveedor | Tipo de Cliente | Cliente | Mes | Consumo (kWh) | Demanda (kW) | Total Facturado (USD) | Precio Medio de venta (USD ¢/kWh) | Total Recaudado (USD) | Recaudación (%) | |
|------------------------|---------------------------|------------------|-----------------|----------------------|----------|----------------------|-----------------------|-----------------------|-----------------------------------|-----------------------|----------------------|--------------|
| Sto. Domingo | Distribuidor | Sto. Domingo | Distribuidora | Regulado | Ene | 17 534 369.00 | 28 285.12 | 1 882 893.85 | 10.74 | 1 800 506.23 | 95.62 | |
| | | | | | Feb | 17 254 447.00 | 28 382.00 | 1 819 101.84 | 10.54 | 1 574 022.10 | 86.53 | |
| | | | | | Mar | 17 882 459.00 | 28 148.12 | 1 856 843.84 | 10.38 | 1 289 872.23 | 69.47 | |
| | | | | | Abr | 18 601 172.00 | 29 697.00 | 1 925 428.67 | 10.35 | 1 112 339.85 | 57.77 | |
| | | | | | May | 18 885 767.00 | 29 800.09 | 1 846 897.44 | 9.78 | 1 590 318.16 | 86.11 | |
| | | | | | Jun | 18 800 705.00 | 30 127.37 | 1 836 368.32 | 9.77 | 1 995 104.65 | 108.64 | |
| | | | | | Jul | 18 398 426.00 | 36 209.86 | 1 843 941.31 | 10.02 | 1 827 364.16 | 99.10 | |
| | | | | | Ago | 17 917 969.00 | 28 094.66 | 1 864 018.18 | 10.40 | 1 788 130.14 | 95.93 | |
| | | | | | Sep | 18 454 758.00 | 28 478.66 | 1 845 606.32 | 10.00 | 1 724 811.28 | 93.45 | |
| | | | | | Oct | 17 864 860.00 | 28 533.55 | 1 777 456.00 | 9.95 | 1 731 361.95 | 97.41 | |
| | | | | | Nov | 18 520 245.00 | 28 564.58 | 1 821 026.85 | 9.83 | 1 656 664.10 | 90.97 | |
| | | | | | Dic | 19 751 547.00 | 28 980.37 | 1 935 187.06 | 9.80 | 1 761 652.17 | 91.03 | |
| | Generador | Hidroagoyán | Gran Consumidor | Pronaca Sto. Domingo | Ago | 937 755.80 | 1 957.47 | 56 403.08 | 6.01 | 26 726.04 | 47.38 | |
| | | | | | Sep | 848 036.51 | 1 889.41 | 51 291.40 | 6.05 | 241.69 | 0.47 | |
| | | | | | Oct | 852 173.46 | 1 868.22 | 50 864.44 | 5.97 | 242.87 | 0.48 | |
| | | | | | Nov | 829 647.49 | 1 942.21 | 51 261.65 | 6.18 | 236.45 | 0.46 | |
| | | | | | Dic | 877 626.21 | 2 002.62 | 52 738.47 | 6.01 | 250.12 | 0.47 | |
| | Total Sto. Domingo | | | | | | 224 211 963.47 | 362 961.30 | 22 517 328.72 | 10.04 | 19 879 844.19 | 88.29 |
| | Sucumbíos | Distribuidor | Sucumbíos | Distribuidora | Regulado | Ene | 5 907 097.42 | 10 221.20 | 676 640.16 | 11.45 | 510 513.22 | 75.45 |
| | | | | | | Feb | 5 230 571.22 | 8 502.38 | 612 056.30 | 11.70 | 459 265.32 | 75.04 |
| Mar | | | | | | 4 923 295.00 | 8 534.84 | 571 455.82 | 11.61 | 432 605.90 | 75.70 | |
| Abr | | | | | | 5 084 059.05 | 8 605.73 | 567 964.01 | 11.17 | 431 873.48 | 76.04 | |
| May | | | | | | 5 252 300.75 | 8 636.44 | 589 331.08 | 11.22 | 473 609.74 | 80.36 | |
| Jun | | | | | | 5 033 214.59 | 8 677.30 | 557 468.03 | 11.08 | 462 947.05 | 83.04 | |
| Jul | | | | | | 5 121 968.37 | 8 803.87 | 556 342.64 | 10.86 | 460 847.40 | 82.84 | |
| Ago | | | | | | 5 259 868.56 | 9 058.96 | 583 663.11 | 11.10 | 473 202.50 | 81.07 | |
| Sep | | | | | | 5 513 152.18 | 9 151.19 | 600 208.30 | 10.89 | 469 455.34 | 78.22 | |
| Oct | | | | | | 5 625 448.88 | 9 302.60 | 611 247.70 | 10.87 | 462 357.51 | 75.64 | |
| Nov | | | | | | 5 905 900.89 | 9 525.84 | 641 491.12 | 10.86 | 511 633.58 | 79.76 | |
| Dic | | | | | | 6 155 008.52 | 9 478.82 | 631 989.16 | 10.27 | 503 680.80 | 79.70 | |
| Total Sucumbíos | | | | | | 65 011 885.45 | 108 499.17 | 7 199 857.43 | 11.07 | 5 651 991.85 | 78.50 | |
| Sur | Distribuidor | Sur | Distribuidora | Regulado | Ene | 12 451 342.30 | 8 547.85 | 1 466 004.18 | 11.77 | 1 677 178.05 | 114.40 | |
| | | | | | Feb | 13 014 289.32 | 8 888.05 | 1 560 470.41 | 11.99 | 1 325 324.19 | 84.93 | |
| | | | | | Mar | 12 498 029.76 | 8 572.09 | 1 534 994.61 | 12.28 | 1 747 357.18 | 113.83 | |
| | | | | | Abr | 13 112 405.66 | 8 605.57 | 1 546 407.75 | 11.79 | 1 457 008.95 | 94.22 | |
| | | | | | May | 13 309 564.62 | 9 052.98 | 1 563 601.25 | 11.75 | 1 346 986.81 | 86.15 | |
| | | | | | Jun | 13 171 325.90 | 8 642.31 | 1 534 630.80 | 11.65 | 1 809 368.39 | 117.90 | |
| | | | | | Jul | 13 245 852.76 | 8 687.55 | 1 536 987.33 | 11.60 | 1 524 073.34 | 99.16 | |
| | | | | | Ago | 13 522 998.86 | 8 735.04 | 1 582 991.37 | 11.71 | 1 495 489.99 | 94.47 | |
| | | | | | Sep | 13 408 590.28 | 9 282.13 | 1 557 406.59 | 11.61 | 1 524 006.18 | 97.86 | |
| | | | | | Oct | 13 736 482.14 | 8 252.22 | 1 627 717.43 | 11.85 | 1 495 512.15 | 91.88 | |
| | | | | | Nov | 13 715 052.82 | 9 023.21 | 1 601 334.35 | 11.68 | 1 555 912.50 | 97.16 | |
| | | | | | Dic | 14 007 910.04 | 8 928.42 | 1 648 319.53 | 11.77 | 1 654 846.73 | 100.40 | |

ENERGÍA MENSUAL FACTURADA A CLIENTES FINALES POR ÁREA DE CONCESIÓN Y PRECIOS MEDIOS DE VENTA EN EL AÑO 2004

| Área de Concesión | Tipo de Agente Proveedor | Agente Proveedor | Tipo de Cliente | Cliente | Mes | Consumo (kWh) | Demanda (kW) | Total Facturado (USD) | Precio Medio de venta (USD ¢/kWh) | Total Recaudado (USD) | Recaudación (%) |
|---------------------------|--------------------------|------------------|-----------------|----------|-----|-------------------------|----------------------|-----------------------|-----------------------------------|-----------------------|-----------------|
| Sur | Distribuidor | Sur | Exportación | Perú | Ene | 10 312.00 | 40.49 | 1 166.73 | 11.31 | 738.52 | 63.30 |
| | | | | | Feb | 10 780.00 | 40.49 | 1 303.46 | 12.09 | 11.11 | 0.85 |
| | | | | | Mar | 7 846.00 | 55.76 | 1 046.59 | 13.34 | 374.74 | 35.81 |
| | | | | | Abr | 6 971.00 | 64.44 | 969.04 | 13.90 | 3 865.66 | 398.92 |
| | | | | | May | 9 985.00 | 55.76 | 1 233.67 | 12.36 | 793.21 | 64.30 |
| | | | | | Jun | 9 665.00 | 55.76 | 1 206.41 | 12.48 | 2 828.09 | 234.42 |
| | | | | | Jul | 10 021.00 | 58.19 | 1 252.46 | 12.50 | 6.36 | 0.51 |
| | | | | | Ago | 8 892.00 | 58.19 | 1 139.48 | 12.81 | 1 608.78 | 141.19 |
| | | | | | Sep | 8 499.00 | 56.61 | 1 109.25 | 13.05 | 835.24 | 75.30 |
| | | | | | Oct | 9 562.00 | 56.96 | 1 205.04 | 12.60 | 851.14 | 70.63 |
| | | | | | Nov | 9 651.00 | 55.71 | 1 204.68 | 12.48 | 1 391.82 | 115.53 |
| | | | | | Dic | 11 350.00 | 56.19 | 1 357.63 | 11.96 | 1 784.71 | 131.46 |
| Total Sur | | | | | | 159 307 378.46 | 105 871.97 | 18 775 060.05 | 11.79 | 18 628 153.84 | 99.22 |
| M. Ocasional | M. Ocasional | M. Ocasional | Exportación | Colombia | Ene | 1 667.20 | 0.00 | 46.15 | 2.77 | 46.15 | 100.00 |
| | | | | | Feb | - | - | - | - | - | - |
| | | | | | Mar | 1 241 463.61 | 0.01 | 31 370.70 | 2.53 | 31 370.70 | 100.00 |
| | | | | | Abr | 281 963.81 | 0.04 | 6 946.93 | 2.46 | 6 946.93 | 100.00 |
| | | | | | May | 2 662 583.37 | 3.19 | 152 973.39 | 5.75 | 152 973.39 | 100.00 |
| | | | | | Jun | 14 468 599.57 | 0.46 | 270 591.77 | 1.87 | 270 591.77 | 100.00 |
| | | | | | Jul | 3 499 464.15 | 0.30 | 61 074.42 | 1.75 | 61 074.42 | 100.00 |
| | | | | | Ago | 7 478 894.38 | 0.08 | 138 004.76 | 1.85 | 138 004.76 | 100.00 |
| | | | | | Sep | 4 498 091.51 | 0.04 | 82 087.04 | 1.82 | 82 087.04 | 100.00 |
| | | | | | Oct | 840 538.47 | 0.04 | 20 365.39 | 2.42 | 20 365.39 | 100.00 |
| | | | | | Nov | 1 006.47 | - | 73.91 | 7.34 | 73.91 | 100.00 |
| | | | | | Dic | - | - | - | - | - | - |
| Total M. Ocasional | | | | | | 34 974 272.54 | 4.16 | 763 534.46 | 2.18 | 763 534.46 | 100.00 |
| Total general | | | | | | 9 689 356 640.93 | 16 389 640.66 | 835 700 183.96 | 8.62 | 728 011 235.14 | 87.11 |

El precio medio de venta de energía indicado, corresponde al periodo total en el cual han actuado los agentes en el MEM. Considerar que algunos grandes consumidores, al concluir su contrato de provisión de energía, han cambiado de proveedor.

PRECIOS MEDIOS DE ENERGÍA MENSUALES POR TIPO DE CLIENTE EN EL AÑO 2004 (USD ¢/kWh)

| Agente Proveedor | Tipo de Cliente | Cliente | Grupo de Tarifas | Ene | Feb | Mar | Abr | May | Jun | Jul | Ago | Sep | Oct | Nov | Dic | Medio |
|-------------------------------------|-----------------------|------------------------|------------------|--------------|--------------|--------------|--------------|--------------|--------------|--------------|--------------|--------------|--------------|--------------|--------------|--------------|
| Ambato | Distribuidora | Regulado | Residencial | 12.05 | 12.02 | 12.06 | 11.54 | 11.56 | 11.56 | 11.57 | 11.60 | 11.69 | 11.48 | 12.76 | 11.55 | 11.79 |
| | | | A.Público | 14.79 | 15.01 | 14.16 | 14.84 | 14.19 | 14.07 | 14.10 | 14.39 | 14.65 | 14.27 | 14.27 | 14.98 | 14.47 |
| | | | Comercial | 10.33 | 10.37 | 10.34 | 9.75 | 9.73 | 9.73 | 9.72 | 9.69 | 9.70 | 9.72 | 9.72 | 9.67 | 9.86 |
| | | | Industrial | 11.22 | 10.96 | 10.71 | 10.13 | 10.10 | 10.26 | 9.99 | 10.35 | 9.83 | 10.04 | 10.00 | 9.86 | 10.25 |
| | | | Otros | 8.35 | 8.52 | 8.23 | 8.05 | 7.93 | 8.26 | 7.91 | 8.00 | 8.27 | 8.11 | 8.17 | 8.23 | 8.17 |
| | | Total Regulado | 11.47 | 11.45 | 11.33 | 10.92 | 10.81 | 10.89 | 10.83 | 10.94 | 10.92 | 10.82 | 11.40 | 10.88 | 11.05 | |
| | | Sucumbios | Otros | 8.46 | 11.86 | 8.06 | 8.57 | 6.39 | 5.64 | 6.16 | 6.98 | 9.48 | 10.60 | 11.28 | 9.11 | 8.79 |
| | | Total Sucumbios | 8.46 | 11.86 | 8.06 | 8.57 | 6.39 | 5.64 | 6.16 | 6.98 | 9.48 | 10.60 | 11.28 | 9.11 | 8.79 | |
| Sistema Eléctrico Tena | Otros | 8.13 | 10.37 | 7.31 | 7.81 | 5.82 | - | - | - | - | - | - | - | - | 7.85 | |
| Total Sistema Eléctrico Tena | 8.13 | 10.37 | 7.31 | 7.81 | 5.82 | - | - | - | - | - | - | - | - | - | 7.85 | |
| Total Ambato | | | | 10.87 | 11.42 | 10.64 | 10.44 | 9.92 | 10.26 | 10.24 | 10.45 | 10.74 | 10.79 | 11.38 | 10.52 | 10.64 |
| Azogues | Distribuidora | Regulado | Residencial | 12.27 | 12.21 | 12.09 | 11.78 | 11.62 | 11.57 | 11.70 | 11.40 | 11.46 | 11.42 | 11.37 | 11.58 | 11.70 |
| | | | A.Público | 18.05 | 21.08 | 16.52 | 19.17 | 18.09 | 18.16 | 17.76 | 17.28 | 18.87 | 17.88 | 16.91 | 16.91 | 18.01 |
| | | | Comercial | 10.31 | 10.14 | 10.06 | 9.57 | 9.56 | 9.61 | 9.61 | 9.72 | 12.54 | 9.10 | 10.42 | 9.87 | 10.04 |
| | | | Industrial | 10.36 | 10.06 | 9.98 | 9.13 | 9.50 | 9.47 | 9.46 | 9.94 | 12.09 | 8.25 | 11.90 | 10.21 | 10.00 |
| | | | Otros | 9.37 | 9.15 | 9.36 | 8.90 | 9.50 | 9.22 | 9.11 | 8.49 | 11.06 | 7.66 | 10.18 | 9.13 | 9.22 |
| | Total Regulado | 12.56 | 12.69 | 12.14 | 12.10 | 11.96 | 11.90 | 11.91 | 11.66 | 12.65 | 11.60 | 11.94 | 11.89 | 12.08 | | |
| Gran Consumidor | Guapán | Industrial | 6.13 | 6.35 | 6.41 | 6.21 | 6.04 | 6.16 | 5.91 | 6.00 | 5.70 | 5.54 | 6.28 | 5.64 | 6.00 | |
| Total Guapán | 6.13 | 6.35 | 6.41 | 6.21 | 6.04 | 6.16 | 5.91 | 6.00 | 5.70 | 5.54 | 6.28 | 5.64 | 6.00 | | | |
| Total Azogues | | | | 8.73 | 9.07 | 9.11 | 8.69 | 8.36 | 8.49 | 8.45 | 8.57 | 8.43 | 7.95 | 9.36 | 8.19 | 8.58 |
| Bolívar | Distribuidora | Regulado | Residencial | 14.11 | 14.37 | 14.26 | 13.83 | 13.88 | 13.82 | 13.83 | 13.86 | 13.80 | 13.71 | 13.55 | 13.69 | 13.88 |
| | | | A.Público | 14.50 | 14.60 | 14.50 | 13.91 | 13.88 | 13.89 | 13.89 | 13.89 | 13.89 | 13.86 | 13.87 | 13.80 | 14.04 |
| | | | Comercial | 10.39 | 10.58 | 10.48 | 10.07 | 10.19 | 10.14 | 10.14 | 10.13 | 10.09 | 10.08 | 9.99 | 10.09 | 10.19 |
| | | | Industrial | 13.22 | 14.60 | 14.89 | 12.92 | 13.60 | 12.83 | 12.55 | 12.54 | 11.77 | 11.52 | 12.38 | 11.68 | 12.83 |
| | | | Otros | 10.14 | 10.16 | 10.31 | 9.91 | 9.88 | 9.78 | 9.80 | 9.86 | 9.92 | 9.85 | 9.69 | 9.80 | 9.92 |
| | | Total Regulado | 13.37 | 13.51 | 13.49 | 12.97 | 13.04 | 12.97 | 12.97 | 13.01 | 12.96 | 12.92 | 12.77 | 12.87 | 13.06 | |
| Los Ríos | Industrial | 8.08 | 8.08 | 8.22 | 9.99 | 9.90 | - | 9.85 | 9.99 | 9.99 | 9.99 | 9.99 | 9.98 | 9.19 | 8.61 | |
| Total Los Ríos | 8.08 | 8.08 | 8.22 | 9.99 | 9.90 | - | 9.85 | 9.99 | 9.99 | 9.99 | 9.99 | 9.99 | 9.98 | 9.19 | 8.61 | |
| Total Bolívar | | | | 13.36 | 13.50 | 13.48 | 12.96 | 13.04 | 12.96 | 12.97 | 13.00 | 12.96 | 12.92 | 12.76 | 12.87 | 13.06 |
| CATEG-D | Distribuidora | Regulado | Residencial | 9.10 | 9.06 | 9.07 | 8.97 | 8.75 | 8.69 | 8.64 | 8.63 | 8.61 | 8.63 | 8.62 | 8.62 | 8.80 |
| | | | A.Público | 9.82 | 9.87 | 9.82 | 9.47 | 9.38 | 9.40 | 9.38 | 9.39 | 9.40 | 9.38 | 9.40 | 9.38 | 9.51 |
| | | | Comercial | 7.88 | 7.87 | 7.84 | 7.73 | 7.35 | 7.45 | 7.40 | 7.41 | 7.46 | 7.53 | 7.42 | 7.33 | 7.56 |
| | | | Industrial | 6.61 | 6.46 | 6.42 | 6.16 | 6.00 | 6.08 | 6.07 | 6.08 | 6.21 | 6.09 | 6.07 | 6.05 | 6.19 |
| | | | Otros | 7.60 | 7.09 | 10.51 | 7.18 | 6.64 | 7.10 | 6.50 | 6.71 | 6.47 | 6.59 | 6.51 | 6.39 | 7.04 |
| Total Regulado | 8.08 | 7.91 | 8.15 | 7.78 | 7.48 | 7.56 | 7.45 | 7.47 | 7.50 | 7.53 | 7.48 | 7.43 | 7.66 | | | |
| Total CATEG-D | | | | 8.08 | 7.91 | 8.15 | 7.78 | 7.48 | 7.56 | 7.45 | 7.47 | 7.50 | 7.53 | 7.48 | 7.43 | 7.66 |
| Centro Sur | Distribuidora | Regulado | Residencial | 10.85 | 11.01 | 10.82 | 10.42 | 10.42 | 10.39 | 10.48 | 10.62 | 10.48 | 10.43 | 10.52 | 10.42 | 10.57 |
| | | | A.Público | 12.24 | 12.24 | 12.24 | 11.70 | 11.70 | 11.70 | 11.70 | 11.70 | 11.70 | 11.70 | 11.70 | 11.70 | 11.83 |
| | | | Comercial | 9.21 | 9.23 | 9.18 | 8.82 | 8.80 | 8.79 | 8.82 | 8.90 | 8.87 | 8.85 | 8.91 | 8.82 | 8.93 |
| | | | Industrial | 7.34 | 9.00 | 8.81 | 8.41 | 8.44 | 8.48 | 8.50 | 8.54 | 8.49 | 8.47 | 8.22 | 8.47 | 8.32 |
| | | | Otros | 6.19 | 17.20 | -3.58 | -6.76 | 32.16 | 4.38 | 15.75 | 15.00 | 21.15 | 5.03 | 10.76 | 5.49 | 12.69 |
| Total Regulado | 10.16 | 10.23 | 10.12 | 9.66 | 9.73 | 9.74 | 9.72 | 9.82 | 9.78 | 9.73 | 9.77 | 9.74 | 9.85 | | | |

PRECIOS MEDIOS DE ENERGÍA MENSUALES POR TIPO DE CLIENTE EN EL AÑO 2004 (USD ¢/kWh)

| Agente Proveedor | Tipo de Cliente | Cliente | Grupo de Tarifas | Ene | Feb | Mar | Abr | May | Jun | Jul | Ago | Sep | Oct | Nov | Dic | Medio | |
|--------------------------------|-----------------------|------------------------|------------------|--------------|--------------|--------------|--------------|--------------|--------------|--------------|--------------|--------------|--------------|--------------|-------------|-------------|-------------|
| Centro Sur | Gran Consumidor | Cartopel | Industrial | 4.86 | 4.82 | 4.80 | 4.78 | 4.87 | 4.64 | 4.44 | 4.54 | 3.74 | 3.86 | 3.91 | 3.90 | 4.43 | |
| | | Total Cartopel | | 4.86 | 4.82 | 4.80 | 4.78 | 4.87 | 4.64 | 4.44 | 4.54 | 3.74 | 3.86 | 3.91 | 3.90 | 4.43 | |
| | | Graiman | Industrial | 6.40 | 6.40 | 6.40 | 6.40 | 6.40 | 6.40 | 6.40 | 4.28 | 4.40 | 4.26 | 4.14 | 3.95 | 3.84 | 5.25 |
| | | Total Graiman | | 6.40 | 6.40 | 6.40 | 6.40 | 6.40 | 6.40 | 6.40 | 4.28 | 4.40 | 4.26 | 4.14 | 3.95 | 3.84 | 5.25 |
| | | Italpisos | Industrial | - | 7.05 | 5.31 | 5.23 | 5.23 | 5.09 | 5.27 | 5.32 | 5.33 | 5.42 | 5.45 | 5.45 | 5.45 | 5.46 |
| Total Italpisos | | - | 7.05 | 5.31 | 5.23 | 5.23 | 5.09 | 5.27 | 5.32 | 5.33 | 5.42 | 5.45 | 5.45 | 5.45 | 5.46 | | |
| Total Centro Sur | | | | 9.70 | 9.70 | 9.63 | 9.20 | 9.27 | 9.25 | 9.12 | 9.16 | 9.09 | 9.08 | 9.15 | 9.13 | 9.29 | |
| Cotopaxi | Distribuidora | Regulado | Residencial | 12.70 | 12.74 | 12.67 | 12.05 | 12.13 | 12.01 | 12.05 | 12.06 | 12.00 | 12.05 | 11.97 | 12.12 | 12.21 | |
| | | | A.Público | 12.24 | 12.10 | 13.35 | 13.26 | 12.78 | 13.00 | 12.83 | 12.72 | 12.97 | 12.84 | 13.14 | 12.59 | 12.82 | |
| | | | Comercial | 10.30 | 10.38 | 10.40 | 9.87 | 9.94 | 9.79 | 9.78 | 9.80 | 9.78 | 9.72 | 9.73 | 9.69 | 9.93 | |
| | | | Industrial | 10.08 | 10.22 | 10.11 | 9.57 | 9.47 | 9.39 | 9.37 | 9.44 | 9.40 | 9.36 | 9.56 | 9.44 | 9.61 | |
| | | | Otros | 9.17 | 9.16 | 9.13 | 9.11 | 8.90 | 8.91 | 8.92 | 8.73 | 8.84 | 8.85 | 8.78 | 9.31 | 8.89 | |
| | Total Regulado | 11.20 | 11.28 | 11.34 | 10.94 | 10.84 | 10.75 | 10.69 | 10.71 | 10.78 | 10.72 | 10.82 | 10.71 | 10.89 | | | |
| | Gran Consumidor | Acosa | Industrial | - | - | - | - | 5.26 | 5.25 | 5.65 | 5.26 | 5.26 | 5.26 | 5.26 | 5.26 | 5.26 | 5.31 |
| | | Total Acosa | | - | - | - | - | 5.26 | 5.25 | 5.65 | 5.26 | 5.26 | 5.26 | 5.26 | 5.26 | 5.26 | 5.31 |
| | | Cedal | Industrial | 7.30 | - | - | - | - | - | - | - | - | - | - | - | - | 7.30 |
| | | Total Cedal | | 7.30 | - | - | - | - | - | - | - | - | - | - | - | - | 7.30 |
| | | Provefrut | Industrial | - | - | - | - | - | - | - | 6.60 | 6.53 | 6.50 | 6.50 | 6.50 | 6.50 | 6.52 |
| | | Total Provefrut | | - | - | - | - | - | - | - | 6.60 | 6.53 | 6.50 | 6.50 | 6.50 | 6.50 | 6.52 |
| Rocacem Latacunga | Industrial | 6.32 | 6.32 | 6.32 | 6.32 | 6.31 | 6.40 | 6.40 | 6.40 | 6.54 | 6.41 | 6.40 | 6.40 | 6.40 | 6.39 | | |
| Total Rocacem Latacunga | | 6.32 | 6.32 | 6.32 | 6.32 | 6.31 | 6.40 | 6.40 | 6.40 | 6.54 | 6.41 | 6.40 | 6.40 | 6.40 | 6.39 | | |
| Total Cotopaxi | | | | 10.32 | 10.66 | 10.59 | 10.29 | 9.32 | 9.38 | 9.38 | 9.14 | 9.09 | 9.03 | 9.18 | 9.16 | 9.55 | |
| El Oro | Distribuidora | Regulado | Residencial | 11.12 | 11.16 | 11.08 | 10.64 | 10.69 | 10.73 | 10.71 | 10.76 | 10.65 | 10.71 | 10.64 | 10.57 | 10.79 | |
| | | | A.Público | 12.22 | 12.22 | 12.22 | 11.69 | 11.69 | 11.69 | 11.69 | 11.69 | 11.69 | 11.70 | 11.69 | 11.68 | 11.82 | |
| | | | Comercial | 9.56 | 9.54 | 9.54 | 9.01 | 9.04 | 9.06 | 9.11 | 9.12 | 9.07 | 9.18 | 9.04 | 9.02 | 9.19 | |
| | | | Industrial | 8.53 | 8.47 | 8.47 | 7.76 | 7.92 | 7.75 | 7.76 | 7.93 | 7.80 | 7.78 | 7.60 | 7.78 | 7.94 | |
| | | | Otros | 9.50 | 9.00 | 9.25 | 8.93 | 8.67 | 8.76 | 8.86 | 8.72 | 8.79 | 8.85 | 8.58 | 8.61 | 8.87 | |
| Total Regulado | 10.45 | 10.36 | 10.37 | 9.84 | 9.87 | 9.83 | 9.87 | 9.92 | 9.86 | 9.91 | 9.75 | 9.82 | 9.99 | | | | |
| Total El Oro | | | | 10.45 | 10.36 | 10.37 | 9.84 | 9.87 | 9.83 | 9.87 | 9.92 | 9.86 | 9.91 | 9.75 | 9.82 | 9.99 | |
| Esmeraldas | Distribuidora | Regulado | Residencial | 10.79 | 10.39 | 10.38 | 10.06 | 9.91 | 9.93 | 9.96 | 9.92 | 9.93 | 9.92 | 9.92 | 10.02 | 10.09 | |
| | | | A.Público | 10.86 | 10.86 | 10.86 | 10.33 | 10.33 | 10.33 | 10.33 | 10.33 | 10.33 | 10.33 | 10.33 | 10.33 | 10.46 | |
| | | | Comercial | 9.40 | 9.48 | 9.47 | 9.06 | 8.96 | 9.00 | 8.93 | 8.13 | 8.94 | 8.96 | 8.99 | 8.94 | 9.00 | |
| | | | Industrial | 9.31 | 9.08 | 9.00 | 8.47 | 8.50 | 8.52 | 8.50 | 8.43 | 8.49 | 8.37 | 8.52 | 8.48 | 8.63 | |
| | | | Otros | 8.95 | 9.31 | 9.21 | 8.34 | 9.62 | 8.53 | 10.01 | 8.34 | 8.59 | 8.00 | 8.71 | 8.38 | 8.76 | |
| Total Regulado | 9.93 | 9.85 | 9.81 | 9.22 | 9.55 | 9.25 | 9.65 | 9.05 | 9.24 | 8.88 | 9.28 | 9.14 | 9.38 | | | | |
| Total Esmeraldas | | | | 9.93 | 9.85 | 9.81 | 9.22 | 9.55 | 9.25 | 9.65 | 9.05 | 9.24 | 8.88 | 9.28 | 9.14 | 9.38 | |
| Galápagos | Distribuidora | Regulado | Residencial | 10.25 | 10.26 | 10.27 | 9.86 | 9.84 | 9.83 | 9.83 | 9.83 | 9.83 | 9.82 | 9.82 | 9.82 | 9.94 | |
| | | | A.Público | 11.97 | 11.97 | 11.97 | 11.43 | 11.43 | 11.43 | 11.43 | 11.43 | 11.43 | 11.43 | 11.43 | 11.43 | 11.57 | |
| | | | Comercial | 9.40 | 9.41 | 9.96 | 8.90 | 9.11 | 9.00 | 9.01 | 8.82 | 8.97 | 9.02 | 8.93 | 8.91 | 9.12 | |
| | | | Industrial | 9.89 | 10.66 | 10.98 | 9.67 | 9.22 | 8.77 | 8.68 | 9.28 | 9.29 | 9.38 | 9.33 | 9.10 | 9.42 | |
| | | | Otros | 8.95 | 8.95 | 9.04 | 8.36 | 8.70 | 8.63 | 8.98 | 10.26 | 8.52 | 8.62 | 8.61 | 8.55 | 8.83 | |
| Total Regulado | 9.84 | 9.85 | 10.03 | 9.34 | 9.46 | 9.43 | 9.51 | 9.69 | 9.43 | 9.47 | 9.43 | 9.40 | 9.57 | | | | |
| Total Galápagos | | | | 9.84 | 9.85 | 10.03 | 9.34 | 9.46 | 9.43 | 9.51 | 9.69 | 9.43 | 9.47 | 9.43 | 9.40 | 9.57 | |

PRECIOS MEDIOS DE ENERGÍA MENSUALES POR TIPO DE CLIENTE EN EL AÑO 2004 (USD ¢/kWh)

| Agente Proveedor | Tipo de Cliente | Cliente | Grupo de Tarifas | Ene | Feb | Mar | Abr | May | Jun | Jul | Ago | Sep | Oct | Nov | Dic | Medio | |
|------------------------------|-----------------|----------|------------------|--------------|--------------|--------------|--------------|--------------|--------------|--------------|--------------|--------------|--------------|--------------|--------------|--------------|-------|
| Guayas-Los Ríos | Distribuidora | Regulado | Residencial | 11.53 | 10.87 | 11.10 | 10.70 | 10.81 | 10.57 | 10.05 | 10.55 | 11.49 | 10.79 | 10.84 | 10.25 | 10.79 | |
| | | | A.Público | 12.10 | 12.10 | 12.06 | 11.64 | 11.55 | 11.55 | 11.55 | 11.55 | 11.55 | 11.55 | 11.56 | 11.56 | 11.56 | 11.70 |
| | | | Comercial | 9.51 | 9.53 | 9.42 | 9.23 | 9.07 | 9.02 | 9.07 | 9.07 | 9.11 | 9.60 | 9.05 | 8.96 | 9.04 | 9.21 |
| | | | Industrial | 9.26 | 9.29 | 9.21 | 8.82 | 8.45 | 8.46 | 8.87 | 8.63 | 8.52 | 8.72 | 8.57 | 8.80 | 8.79 | |
| | | | Otros | 9.30 | 9.39 | 9.72 | 8.68 | 7.56 | 7.70 | 10.76 | 10.63 | 8.31 | 9.15 | 10.61 | 10.97 | 8.98 | |
| Total Regulado | | | | 10.69 | 10.42 | 10.46 | 9.89 | 9.65 | 9.60 | 9.87 | 10.07 | 10.26 | 10.05 | 10.15 | 9.98 | 10.08 | |
| Total Guayas-Los Ríos | | | | 10.69 | 10.42 | 10.46 | 9.89 | 9.65 | 9.60 | 9.87 | 10.07 | 10.26 | 10.05 | 10.15 | 9.98 | 10.08 | |
| Los Ríos | Distribuidora | Regulado | Residencial | 10.99 | 10.72 | 10.92 | 10.60 | 10.43 | 10.46 | 10.40 | 10.60 | 10.64 | 10.59 | 10.43 | 10.61 | 10.62 | |
| | | | A.Público | 11.02 | 11.02 | 11.02 | 10.67 | 10.43 | 10.43 | 10.43 | 10.49 | 10.49 | 10.49 | 10.49 | 10.49 | 10.49 | 10.61 |
| | | | Comercial | 9.49 | 9.54 | 9.61 | 9.23 | 9.10 | 9.17 | 9.22 | 9.18 | 9.18 | 9.18 | 9.16 | 9.19 | 9.11 | 9.27 |
| | | | Industrial | 9.67 | 9.39 | 9.45 | 8.99 | 8.76 | 8.85 | 9.48 | 9.91 | 9.28 | 9.03 | 8.95 | 8.97 | 9.18 | |
| | | | Otros | 9.10 | 9.64 | 9.33 | 8.69 | 8.65 | 8.65 | 8.60 | 8.37 | 8.56 | 8.53 | 8.34 | 8.35 | 8.35 | 8.71 |
| Total Regulado | | | | 10.41 | 10.34 | 10.44 | 10.06 | 9.81 | 9.87 | 9.91 | 10.04 | 10.01 | 9.96 | 9.84 | 9.93 | 10.05 | |
| Total Los Ríos | | | | 10.41 | 10.34 | 10.44 | 10.06 | 9.81 | 9.87 | 9.91 | 10.04 | 10.01 | 9.96 | 9.84 | 9.93 | 10.05 | |
| Manabí | Distribuidora | Regulado | Residencial | 11.32 | 11.22 | 11.30 | 11.13 | 10.79 | 10.82 | 10.84 | 10.95 | 10.96 | 10.99 | 10.99 | 11.05 | 11.03 | |
| | | | A.Público | 13.14 | 13.77 | 13.32 | 15.24 | 13.32 | 15.12 | 13.25 | 12.18 | 11.36 | 11.25 | 11.34 | 11.44 | 12.89 | |
| | | | Comercial | 9.97 | 9.84 | 9.78 | 9.80 | 9.43 | 9.47 | 9.90 | 9.40 | 9.52 | 9.96 | 9.62 | 9.48 | 9.68 | |
| | | | Industrial | 9.47 | 9.32 | 9.43 | 9.45 | 9.05 | 8.67 | 8.39 | 8.71 | 9.37 | 9.99 | 8.27 | 8.55 | 9.03 | |
| | | | Otros | 7.23 | 7.86 | 8.77 | 10.09 | 8.25 | 8.66 | 7.77 | 8.11 | 7.79 | 7.87 | 8.09 | 6.08 | 7.96 | |
| Total Regulado | | | | 10.51 | 10.75 | 10.83 | 11.36 | 10.47 | 10.88 | 10.36 | 10.27 | 9.98 | 10.11 | 10.03 | 9.54 | 10.42 | |
| Total Manabí | | | | 10.51 | 10.75 | 10.83 | 11.36 | 10.47 | 10.88 | 10.36 | 10.27 | 9.98 | 10.11 | 10.03 | 9.54 | 10.42 | |
| Milagro | Distribuidora | Regulado | Residencial | 11.73 | 12.36 | 11.95 | 11.95 | 11.39 | 11.41 | 11.46 | 11.37 | 11.39 | 11.38 | 11.49 | 11.35 | 11.60 | |
| | | | A.Público | 13.45 | 13.44 | 13.53 | 13.53 | 12.89 | 12.84 | 12.76 | 12.87 | 12.87 | 12.87 | 12.87 | 12.87 | 13.07 | |
| | | | Comercial | 9.43 | 9.26 | 9.49 | 9.49 | 8.91 | 8.83 | 8.98 | 9.03 | 9.08 | 9.15 | 9.07 | 9.02 | 9.14 | |
| | | | Industrial | 10.24 | 8.48 | 9.16 | 9.16 | 8.68 | 8.49 | 8.54 | 8.36 | 8.77 | 8.81 | 9.19 | 9.12 | 8.84 | |
| | | | Otros | 9.29 | 9.17 | 9.32 | 9.32 | 8.64 | 8.50 | 8.67 | 8.85 | 8.90 | 8.72 | 8.83 | 8.80 | 8.90 | |
| Total Regulado | | | | 10.77 | 10.36 | 10.62 | 10.62 | 10.06 | 9.95 | 10.05 | 10.05 | 10.25 | 10.28 | 10.40 | 10.31 | 10.30 | |
| Total Milagro | | | | 10.77 | 10.36 | 10.62 | 10.62 | 10.06 | 9.95 | 10.05 | 10.05 | 10.25 | 10.28 | 10.40 | 10.31 | 10.30 | |
| Norte | Distribuidora | Regulado | Residencial | 10.98 | 10.97 | 11.03 | 10.44 | 10.42 | 10.38 | 10.41 | 10.41 | 10.35 | 10.38 | 10.33 | 10.29 | 10.53 | |
| | | | A.Público | 13.72 | 14.37 | 12.11 | 13.20 | 12.12 | 13.07 | 12.20 | 12.19 | 13.26 | 12.42 | 13.03 | 12.54 | 12.83 | |
| | | | Comercial | 9.58 | 9.57 | 9.69 | 10.77 | 10.08 | 10.03 | 9.09 | 9.05 | 9.03 | 9.10 | 9.02 | 9.05 | 9.49 | |
| | | | Industrial | 9.92 | 9.40 | 9.45 | 8.99 | 9.01 | 9.06 | 8.97 | 8.75 | 9.08 | 9.52 | 9.19 | 9.60 | 9.22 | |
| | | | Otros | 9.18 | 9.46 | 9.01 | 9.06 | 5.35 | 9.01 | 5.19 | 8.83 | 8.92 | 8.64 | 8.76 | 8.85 | 8.39 | |
| Total Regulado | | | | 10.66 | 10.50 | 10.39 | 10.25 | 9.85 | 10.14 | 9.65 | 9.80 | 9.99 | 10.07 | 10.00 | 10.08 | 10.11 | |
| Total Norte | | | | 10.66 | 10.50 | 10.39 | 10.25 | 9.85 | 10.14 | 9.65 | 9.80 | 9.99 | 10.07 | 10.00 | 10.08 | 10.11 | |
| Quito | Distribuidora | Regulado | Residencial | 8.77 | 8.79 | 8.79 | 8.48 | 8.48 | 8.50 | 8.48 | 8.49 | 8.48 | 8.47 | 8.47 | 8.47 | 8.55 | |
| | | | A.Público | 10.07 | 10.10 | 10.05 | 9.63 | 9.61 | 9.63 | 9.61 | 9.61 | 9.63 | 9.61 | 9.63 | 9.61 | 9.73 | |
| | | | Comercial | 8.10 | 8.09 | 8.11 | 7.71 | 7.66 | 7.71 | 7.66 | 7.66 | 7.66 | 7.68 | 7.65 | 7.72 | 7.65 | 7.78 |
| | | | Industrial | 7.38 | 7.46 | 7.18 | 6.96 | 6.88 | 6.94 | 6.83 | 6.87 | 6.96 | 6.92 | 6.96 | 6.87 | 7.02 | |
| | | | Otros | 7.98 | 7.82 | 7.91 | 7.42 | 7.37 | 7.50 | 7.33 | 7.38 | 7.47 | 7.37 | 7.45 | 7.40 | 7.53 | |
| Total Regulado | | | | 8.32 | 8.33 | 8.23 | 7.94 | 7.90 | 7.95 | 7.88 | 7.90 | 7.96 | 7.92 | 7.96 | 7.91 | 8.02 | |

PRECIOS MEDIOS DE ENERGÍA MENSUALES POR TIPO DE CLIENTE EN EL AÑO 2004 (USD ¢/kWh)

| Agente Proveedor | Tipo de Cliente | Cliente | Grupo de Tarifas | Ene | Feb | Mar | Abr | May | Jun | Jul | Ago | Sep | Oct | Nov | Dic | Medio | |
|---------------------------|-----------------|-------------------------|------------------|--------------|--------------|--------------|--------------|--------------|--------------|--------------|--------------|--------------|--------------|--------------|--------------|-------------|-------------|
| Quito | Gran Consumidor | Danec | Industrial | - | - | - | - | - | - | - | 7.46 | 7.34 | 5.50 | 9.14 | 5.51 | 6.95 | |
| | | Total Danec | | - | - | - | - | - | - | - | - | 7.46 | 7.34 | 5.50 | 9.14 | 5.51 | 6.95 |
| | | Delltex | Industrial | - | - | - | - | - | - | - | - | 7.87 | 7.65 | 5.82 | 7.99 | 6.26 | 7.20 |
| | | Total Delltex | | - | - | - | - | - | - | - | - | 7.87 | 7.65 | 5.82 | 7.99 | 6.26 | 7.20 |
| | | EBC Quito | Industrial | - | - | - | - | - | - | - | - | 7.22 | 7.19 | 5.40 | 6.80 | 5.47 | 6.39 |
| | | Total EBC Quito | | - | - | - | - | - | - | - | - | 7.22 | 7.19 | 5.40 | 6.80 | 5.47 | 6.39 |
| | | Novopan | Industrial | - | - | - | - | - | - | - | - | 7.48 | 7.50 | 5.63 | 7.27 | 6.00 | 6.80 |
| | | Total Novopan | | - | - | - | - | - | - | - | - | 7.48 | 7.50 | 5.63 | 7.27 | 6.00 | 6.80 |
| | | Bopp Quito | Industrial | - | - | - | - | - | - | - | - | 6.89 | 6.93 | 6.09 | 6.60 | 5.41 | 6.41 |
| | | Total Bopp Quito | | - | - | - | - | - | - | - | - | 6.89 | 6.93 | 6.09 | 6.60 | 5.41 | 6.41 |
| Pintex | Industrial | - | - | - | - | - | - | - | - | - | - | 5.77 | 7.35 | 5.78 | 6.34 | | |
| Total Pintex | | - | - | - | - | - | - | - | - | - | - | 5.77 | 7.35 | 5.78 | 6.34 | | |
| Total Quito | | | | 8.32 | 8.33 | 8.23 | 7.94 | 7.90 | 7.95 | 7.88 | 7.89 | 7.94 | 7.85 | 7.94 | 7.85 | 8.00 | |
| Riobamba | Distribuidora | Regulado | Residencial | 11.55 | 11.75 | 11.63 | 11.13 | 11.26 | 11.16 | 11.17 | 11.18 | 11.21 | 11.15 | 11.04 | 10.94 | 11.26 | |
| | | | A.Público | 12.70 | 12.70 | 12.70 | 12.10 | 12.10 | 12.10 | 12.10 | 12.10 | 12.10 | 12.10 | 12.10 | 12.10 | 12.29 | 12.26 |
| | | | Comercial | 9.90 | 10.05 | 9.92 | 9.34 | 9.42 | 9.32 | 9.26 | 9.33 | 9.29 | 9.21 | 9.09 | 9.21 | 9.44 | |
| | | | Industrial | 11.44 | 12.30 | 11.12 | 10.02 | 11.01 | 10.19 | 9.89 | 10.88 | 9.77 | 9.84 | 10.08 | 9.82 | 10.47 | |
| | | | Otros | 10.29 | 10.19 | 10.08 | 9.54 | 9.63 | 9.51 | 9.29 | 7.15 | 9.36 | 9.32 | 9.62 | 9.37 | 9.37 | |
| Total Regulado | | | 11.33 | 11.50 | 11.34 | 10.77 | 10.92 | 10.78 | 10.72 | 10.52 | 10.75 | 10.71 | 10.69 | 10.63 | 10.88 | | |
| Total Riobamba | | | 11.33 | 11.50 | 11.34 | 10.77 | 10.92 | 10.78 | 10.72 | 10.52 | 10.75 | 10.71 | 10.69 | 10.63 | 10.88 | | |
| Sta. Elena | Distribuidora | Regulado | Residencial | 11.32 | 11.41 | 11.48 | 11.39 | 11.31 | 11.36 | 11.27 | 11.46 | 11.01 | 11.28 | 11.32 | 11.28 | 11.33 | |
| | | | A.Público | 11.60 | 11.53 | 11.55 | 10.99 | 11.01 | 10.99 | 10.97 | 11.01 | 10.96 | 10.98 | 10.99 | 10.96 | 11.12 | |
| | | | Comercial | 9.29 | 9.22 | 9.23 | 8.86 | 8.77 | 9.09 | 9.23 | 9.65 | 9.34 | 9.10 | 8.96 | 8.91 | 9.13 | |
| | | | Industrial | 8.80 | 8.89 | 8.47 | 7.95 | 8.45 | 7.96 | 8.89 | 8.44 | 8.81 | 9.52 | 8.57 | 8.29 | 8.54 | |
| | | | Otros | 13.11 | 8.96 | 11.23 | 9.88 | 8.04 | 8.57 | 11.08 | 8.49 | 9.87 | 10.88 | 8.81 | 8.04 | 9.65 | |
| Total Regulado | | | 10.61 | 10.20 | 10.34 | 9.89 | 9.81 | 9.78 | 10.38 | 10.05 | 10.12 | 10.45 | 10.03 | 9.74 | 10.12 | | |
| Total Sta. Elena | | | 10.61 | 10.20 | 10.34 | 9.89 | 9.81 | 9.78 | 10.38 | 10.05 | 10.12 | 10.45 | 10.03 | 9.74 | 10.12 | | |
| Sto. Domingo | Distribuidora | Regulado | Residencial | 10.84 | 10.88 | 10.89 | 10.68 | 10.47 | 10.49 | 10.49 | 10.50 | 10.42 | 10.50 | 10.51 | 10.43 | 10.59 | |
| | | | A.Público | 18.35 | 17.39 | 17.49 | 18.22 | 14.92 | 14.72 | 14.43 | 14.12 | 14.85 | 14.13 | 14.20 | 14.89 | 15.50 | |
| | | | Comercial | 9.64 | 9.34 | 9.18 | 9.16 | 8.67 | 8.74 | 8.78 | 10.51 | 8.73 | 8.73 | 8.63 | 8.53 | 9.04 | |
| | | | Industrial | 8.93 | 8.65 | 8.31 | 8.33 | 7.79 | 7.73 | 8.73 | 8.31 | 8.36 | 8.22 | 7.94 | 7.86 | 8.25 | |
| | | | Otros | 9.30 | 8.29 | 8.31 | 8.24 | 7.83 | 7.80 | 8.22 | 7.82 | 7.99 | 7.93 | 7.84 | 7.76 | 8.10 | |
| Total Regulado | | | 10.74 | 10.54 | 10.38 | 10.35 | 9.78 | 9.77 | 10.02 | 10.40 | 10.00 | 9.95 | 9.83 | 9.80 | 10.12 | | |
| Total Sto. Domingo | | | 10.74 | 10.54 | 10.38 | 10.35 | 9.78 | 9.77 | 10.02 | 10.40 | 10.00 | 9.95 | 9.83 | 9.80 | 10.12 | | |
| Sucumbíos | Distribuidora | Regulado | Residencial | 12.43 | 12.43 | 12.42 | 11.97 | 11.97 | 11.96 | 11.97 | 11.97 | 11.98 | 11.97 | 11.98 | 11.97 | 12.08 | |
| | | | A.Público | 8.34 | 8.22 | 7.60 | 7.45 | 7.38 | 7.05 | 7.05 | 7.05 | 7.05 | 7.05 | 7.05 | 5.56 | 7.16 | |
| | | | Comercial | 11.24 | 11.30 | 11.43 | 10.84 | 10.80 | 10.86 | 10.83 | 10.79 | 10.71 | 10.73 | 10.68 | 10.64 | 10.90 | |
| | | | Industrial | 13.58 | 13.40 | 13.48 | 12.58 | 12.48 | 12.78 | 12.73 | 13.09 | 12.59 | 12.87 | 12.55 | 12.45 | 12.86 | |
| | | | Otros | 11.39 | 13.23 | 13.24 | 13.07 | 13.50 | 12.97 | 11.55 | 12.81 | 12.05 | 11.64 | 11.85 | 11.23 | 12.31 | |
| Total Regulado | | | 11.45 | 11.70 | 11.61 | 11.17 | 11.22 | 11.08 | 10.86 | 11.10 | 10.89 | 10.87 | 10.86 | 10.27 | 11.07 | | |
| Total Sucumbíos | | | 11.45 | 11.70 | 11.61 | 11.17 | 11.22 | 11.08 | 10.86 | 11.10 | 10.89 | 10.87 | 10.86 | 10.27 | 11.07 | | |
| Sur | Distribuidora | Regulado | Residencial | 11.79 | 12.30 | 12.76 | 12.28 | 12.23 | 12.17 | 12.19 | 12.54 | 12.10 | 12.54 | 12.13 | 12.34 | 12.28 | |
| | | | A.Público | 14.45 | 14.53 | 14.45 | 13.84 | 13.80 | 13.83 | 13.80 | 13.79 | 13.83 | 13.80 | 13.84 | 13.80 | 13.98 | |
| | | | Comercial | 10.65 | 10.65 | 10.59 | 10.30 | 10.32 | 10.11 | 10.05 | 9.32 | 10.21 | 10.26 | 10.12 | 10.12 | 10.21 | |
| | | | Industrial | 11.53 | 11.22 | 11.62 | 10.95 | 10.77 | 10.86 | 10.97 | 10.73 | 10.94 | 10.90 | 10.69 | 10.98 | 11.00 | |
| | | | Otros | 9.58 | 9.44 | 9.92 | 9.51 | 9.29 | 9.10 | 8.73 | 9.47 | 9.27 | 8.99 | 9.41 | 9.36 | 9.33 | |
| Total Regulado | | | 11.77 | 11.99 | 12.28 | 11.79 | 11.75 | 11.65 | 11.60 | 11.71 | 11.61 | 11.85 | 11.68 | 11.77 | 11.78 | | |

PRECIOS MEDIOS DE ENERGÍA MENSUALES POR TIPO DE CLIENTE EN EL AÑO 2004 (USD ¢/kWh)

| Agente Proveedor | Tipo de Cliente | Cliente | Grupo de Tarifas | Ene | Feb | Mar | Abr | May | Jun | Jul | Ago | Sep | Oct | Nov | Dic | Medio | |
|-----------------------------------|-----------------|----------------------------------|------------------|--------------|--------------|--------------|--------------|--------------|--------------|--------------|--------------|--------------|--------------|--------------|--------------|--------------|--|
| Sur | Exportación | Perú | Otros | 11.31 | 12.09 | 13.34 | 13.90 | 12.36 | 12.48 | 12.50 | 12.81 | 13.05 | 12.60 | 12.48 | 11.96 | 12.50 | |
| | | Total Perú | | 11.31 | 12.09 | 13.34 | 13.90 | 12.36 | 12.48 | 12.50 | 12.81 | 13.05 | 12.60 | 12.48 | 11.96 | 12.50 | |
| Total Sur | | | | 11.77 | 11.99 | 12.28 | 11.79 | 11.75 | 11.65 | 11.60 | 11.71 | 11.62 | 11.85 | 11.68 | 11.77 | 11.79 | |
| Elecaastro | Gran Consumidor | Erco | Industrial | 5.33 | 5.13 | 4.97 | 5.07 | 5.11 | 5.10 | 4.95 | 4.89 | 4.89 | 4.80 | 4.78 | 5.60 | 5.03 | |
| | | Total Erco | | 5.33 | 5.13 | 4.97 | 5.07 | 5.11 | 5.10 | 4.95 | 4.89 | 4.89 | 4.80 | 4.78 | 5.60 | 5.03 | |
| Total Elecaastro | | | | 5.33 | 5.13 | 4.97 | 5.07 | 5.11 | 5.10 | 4.95 | 4.89 | 4.89 | 4.80 | 4.78 | 5.60 | 5.03 | |
| Hidroagoyán | Gran Consumidor | Aga | Industrial | - | - | - | 4.86 | 4.80 | 4.79 | 4.73 | 4.94 | 4.97 | 4.75 | 4.89 | 4.73 | 4.82 | |
| | | Total Aga | | - | - | - | 4.86 | 4.80 | 4.79 | 4.73 | 4.94 | 4.97 | 4.75 | 4.89 | 4.73 | 4.82 | |
| | | Cridesa | Industrial | 4.97 | 5.05 | 5.09 | 5.16 | 5.25 | 4.89 | 4.91 | 4.96 | 4.83 | 4.79 | 4.93 | 4.68 | 4.95 | |
| | | Total Cridesa | | 4.97 | 5.05 | 5.09 | 5.16 | 5.25 | 4.89 | 4.91 | 4.96 | 4.83 | 4.79 | 4.93 | 4.68 | 4.95 | |
| | | Empesec | Industrial | 5.85 | 5.67 | 5.63 | 5.89 | 5.76 | 5.69 | 5.68 | 6.06 | 5.95 | 5.78 | 5.54 | 5.42 | 5.73 | |
| | | Total Empesec | | 5.85 | 5.67 | 5.63 | 5.89 | 5.76 | 5.69 | 5.68 | 6.06 | 5.95 | 5.78 | 5.54 | 5.42 | 5.73 | |
| | | Enkador | Industrial | 5.74 | 5.73 | 5.73 | 5.79 | 5.74 | 5.68 | 5.66 | 5.63 | 5.57 | 5.54 | 5.59 | 5.43 | 5.65 | |
| | | Total Enkador | | 5.74 | 5.73 | 5.73 | 5.79 | 5.74 | 5.68 | 5.66 | 5.63 | 5.57 | 5.54 | 5.59 | 5.43 | 5.65 | |
| | | Molinera | Industrial | 5.51 | 5.31 | 5.64 | 5.61 | 6.06 | 5.81 | 5.79 | 5.70 | 5.32 | 5.40 | 5.40 | 5.44 | 5.58 | |
| | | Total Molinera | | 5.51 | 5.31 | 5.64 | 5.61 | 6.06 | 5.81 | 5.79 | 5.70 | 5.32 | 5.40 | 5.40 | 5.44 | 5.58 | |
| | | Pica | Industrial | - | - | - | - | - | 5.40 | 5.30 | 5.31 | 5.22 | 5.16 | 5.30 | 5.13 | 5.26 | |
| | | Total Pica | | - | - | - | - | - | 5.40 | 5.30 | 5.31 | 5.22 | 5.16 | 5.30 | 5.13 | 5.26 | |
| | | Provefrut | Industrial | 6.39 | 6.63 | 6.55 | 6.61 | 6.80 | 6.62 | 6.47 | - | - | - | - | - | 6.58 | |
| | | Total Provefrut | | 6.39 | 6.63 | 6.55 | 6.61 | 6.80 | 6.62 | 6.47 | - | - | - | - | - | 6.58 | |
| | | Ecuacerámica | Industrial | 7.34 | 7.38 | 6.93 | 7.12 | 7.03 | 7.05 | 7.01 | 6.86 | 7.09 | 6.82 | 6.99 | 7.00 | 7.04 | |
| | | Total Ecuacerámica | | 7.34 | 7.38 | 6.93 | 7.12 | 7.03 | 7.05 | 7.01 | 6.86 | 7.09 | 6.82 | 6.99 | 7.00 | 7.04 | |
| | | Incasa | Industrial | - | - | - | 6.91 | 6.33 | 6.22 | 6.08 | 6.30 | 5.87 | 5.97 | 6.25 | 6.29 | 6.22 | |
| | | Total Incasa | | - | - | - | 6.91 | 6.33 | 6.22 | 6.08 | 6.30 | 5.87 | 5.97 | 6.25 | 6.29 | 6.22 | |
| | | San Carlos | Industrial | - | - | - | 7.09 | 6.47 | 7.93 | 6.63 | 5.74 | 5.79 | 5.73 | 5.69 | 5.27 | 5.93 | |
| | | Total San Carlos | | - | - | - | 7.09 | 6.47 | 7.93 | 6.63 | 5.74 | 5.79 | 5.73 | 5.69 | 5.27 | 5.93 | |
| | | Cemento Chimborazo | Industrial | 5.06 | 5.19 | 5.26 | 5.25 | 5.27 | 5.35 | 7.35 | 5.13 | 4.77 | 4.77 | 4.78 | 4.59 | 5.09 | |
| | | Total Cemento Chimborazo | | 5.06 | 5.19 | 5.26 | 5.25 | 5.27 | 5.35 | 7.35 | 5.13 | 4.77 | 4.77 | 4.78 | 4.59 | 5.09 | |
| | | Textiles Río Blanco | Industrial | 6.53 | 5.87 | 5.86 | 6.09 | 5.99 | 6.00 | 6.08 | 5.95 | 6.02 | 6.17 | 6.34 | 10.95 | 6.16 | |
| | | Total Textiles Río Blanco | | 6.53 | 5.87 | 5.86 | 6.09 | 5.99 | 6.00 | 6.08 | 5.95 | 6.02 | 6.17 | 6.34 | 10.95 | 6.16 | |
| | | Hotel Oro Verde | Industrial | - | - | - | - | - | - | - | 5.36 | 5.53 | 5.26 | 5.35 | 5.20 | 5.34 | |
| | | Total Hotel Oro Verde | | - | - | - | - | - | - | - | 5.36 | 5.53 | 5.26 | 5.35 | 5.20 | 5.34 | |
| | | EBC Guayaquil | Industrial | - | - | - | - | - | - | - | 5.55 | 5.80 | 5.38 | 5.61 | 5.48 | 5.55 | |
| | | Total EBC Guayaquil | | - | - | - | - | - | - | - | 5.55 | 5.80 | 5.38 | 5.61 | 5.48 | 5.55 | |
| | | Odebrecht | Industrial | - | - | - | - | - | - | - | 6.85 | 6.77 | 6.93 | 10.09 | 6.89 | 7.48 | |
| | | Total Odebrecht | | - | - | - | - | - | - | - | 6.85 | 6.77 | 6.93 | 10.09 | 6.89 | 7.48 | |
| | | Pronaca Bucay | Industrial | - | - | - | - | - | - | - | 6.26 | 6.38 | 6.28 | 6.41 | 6.10 | 6.28 | |
| Total Pronaca Bucay | | - | - | - | - | - | - | - | 6.26 | 6.38 | 6.28 | 6.41 | 6.10 | 6.28 | | | |
| Pronaca Sto. Domingo | Industrial | - | - | - | - | - | - | - | 6.01 | 6.05 | 5.97 | 6.18 | 6.01 | 6.04 | | | |
| Total Pronaca Sto. Domingo | | - | - | - | - | - | - | - | 6.01 | 6.05 | 5.97 | 6.18 | 6.01 | 6.04 | | | |
| Sica | Industrial | - | - | - | - | - | - | - | - | - | 5.30 | 5.41 | 5.21 | 5.30 | | | |
| Total Sica | | - | - | - | - | - | - | - | - | - | 5.30 | 5.41 | 5.21 | 5.30 | | | |
| Total Hidroagoyán | | | | 5.62 | 5.66 | 5.69 | 5.73 | 5.71 | 5.64 | 5.71 | 5.58 | 5.51 | 5.42 | 5.59 | 5.36 | 5.58 | |
| Hidronación | Gran Consumidor | Adelca | Industrial | 5.87 | 5.79 | 5.76 | 5.59 | 5.57 | 5.53 | 7.37 | 7.83 | 7.38 | 7.47 | 7.31 | 7.39 | 6.57 | |
| | | Total Adelca | | 5.87 | 5.79 | 5.76 | 5.59 | 5.57 | 5.53 | 7.37 | 7.83 | 7.38 | 7.47 | 7.31 | 7.39 | 6.57 | |
| | | Base Naval | Industrial | 5.64 | 5.63 | 5.62 | 5.61 | 5.62 | 5.62 | 7.40 | 7.39 | 7.38 | 6.92 | 6.88 | 6.79 | 6.36 | |
| | | Total Base Naval | | 5.64 | 5.63 | 5.62 | 5.61 | 5.62 | 5.62 | 7.40 | 7.39 | 7.38 | 6.92 | 6.88 | 6.79 | 6.36 | |

PRECIOS MEDIOS DE ENERGÍA MENSUALES POR TIPO DE CLIENTE EN EL AÑO 2004 (USD ¢/kWh)

| Agente Proveedor | Tipo de Cliente | Cliente | Grupo de Tarifas | Ene | Feb | Mar | Abr | May | Jun | Jul | Ago | Sep | Oct | Nov | Dic | Medio |
|-----------------------------|-----------------|-------------------------------------|------------------|-------------|-------------|-------------|-------------|-------------|-------------|-------------|-------------|--------------|--------------|-------------|-------------|-------------|
| Hidronación | Gran Consumidor | Cartonera | Industrial | 5.58 | 5.58 | 5.56 | 5.55 | 5.56 | 5.53 | 7.34 | 7.37 | 7.26 | 7.16 | 7.26 | 7.11 | 6.41 |
| | | Total Cartonera | | 5.58 | 5.58 | 5.56 | 5.55 | 5.56 | 5.53 | 7.34 | 7.37 | 7.26 | 7.16 | 7.26 | 7.11 | 6.41 |
| | | Cedal | Industrial | - | 6.65 | 6.49 | 6.66 | 6.69 | 6.44 | 7.93 | 8.02 | 8.26 | 5.42 | 6.61 | 8.17 | 7.04 |
| | | Total Cedal | | - | 6.65 | 6.49 | 6.66 | 6.69 | 6.44 | 7.93 | 8.02 | 8.26 | 5.42 | 6.61 | 8.17 | 7.04 |
| | | Expalsa | Industrial | 5.63 | 5.60 | 5.60 | 5.58 | 5.56 | 5.55 | 7.18 | 7.26 | 7.25 | 7.03 | 7.09 | 7.06 | 6.36 |
| | | Total Expalsa | | 5.63 | 5.60 | 5.60 | 5.58 | 5.56 | 5.55 | 7.18 | 7.26 | 7.25 | 7.03 | 7.09 | 7.06 | 6.36 |
| | | Fabril | Industrial | 6.43 | 6.71 | 6.44 | 6.37 | 6.41 | 6.40 | 7.90 | 7.91 | 8.01 | 7.86 | 8.51 | 5.96 | 7.07 |
| | | Total Fabril | | 6.43 | 6.71 | 6.44 | 6.37 | 6.41 | 6.40 | 7.90 | 7.91 | 8.01 | 7.86 | 8.51 | 5.96 | 7.07 |
| | | Familia Sancela | Industrial | 6.37 | 6.45 | 6.76 | 7.06 | 6.70 | 6.54 | 9.89 | 7.54 | 8.49 | 7.16 | 7.65 | 7.11 | 7.30 |
| | | Total Familia Sancela | | 6.37 | 6.45 | 6.76 | 7.06 | 6.70 | 6.54 | 9.89 | 7.54 | 8.49 | 7.16 | 7.65 | 7.11 | 7.30 |
| | | Fisa | Industrial | 5.54 | 5.53 | 5.51 | 5.51 | 5.52 | 5.48 | 7.07 | 7.03 | 4.93 | 5.02 | 4.81 | 4.80 | 5.59 |
| | | Total Fisa | | 5.54 | 5.53 | 5.51 | 5.51 | 5.52 | 5.48 | 7.07 | 7.03 | 4.93 | 5.02 | 4.81 | 4.80 | 5.59 |
| | | Kimberly-Clark | Industrial | 6.44 | 6.47 | 6.49 | 6.42 | 6.45 | 6.38 | 8.16 | 6.04 | 6.17 | 7.96 | 7.55 | 6.46 | 6.76 |
| | | Total Kimberly-Clark | | 6.44 | 6.47 | 6.49 | 6.42 | 6.45 | 6.38 | 8.16 | 6.04 | 6.17 | 7.96 | 7.55 | 6.46 | 6.76 |
| | | La Fabril GYE | Industrial | 5.33 | 5.32 | 5.32 | 5.29 | 5.31 | 5.27 | 6.87 | 6.80 | 6.85 | 6.81 | 6.79 | 4.58 | 5.90 |
| | | Total La Fabril GYE | | 5.33 | 5.32 | 5.32 | 5.29 | 5.31 | 5.27 | 6.87 | 6.80 | 6.85 | 6.81 | 6.79 | 4.58 | 5.90 |
| | | Nirsa | Industrial | 6.67 | 6.56 | 6.49 | 6.58 | 6.85 | 6.74 | 6.99 | 7.30 | 7.70 | 7.16 | 7.24 | 5.97 | 6.78 |
| | | Total Nirsa | | 6.67 | 6.56 | 6.49 | 6.58 | 6.85 | 6.74 | 6.99 | 7.30 | 7.70 | 7.16 | 7.24 | 5.97 | 6.78 |
| | | Papelera | Industrial | 4.79 | 4.78 | 4.14 | 4.13 | 4.12 | 4.11 | 5.56 | 5.47 | 5.62 | 5.46 | 5.35 | 5.33 | 4.90 |
| | | Total Papelera | | 4.79 | 4.78 | 4.14 | 4.13 | 4.12 | 4.11 | 5.56 | 5.47 | 5.62 | 5.46 | 5.35 | 5.33 | 4.90 |
| | | Pica | Industrial | 6.02 | 6.02 | 5.97 | 5.98 | 5.98 | - | - | - | - | - | - | - | 5.99 |
| | | Total Pica | | 6.02 | 6.02 | 5.97 | 5.98 | 5.98 | - | - | - | - | - | - | - | 5.99 |
| | | Plasticaucho | Industrial | 6.78 | 6.81 | 6.56 | 6.66 | 6.74 | 6.58 | 8.40 | 8.57 | 8.55 | 8.32 | 8.85 | 6.73 | 7.44 |
| | | Total Plasticaucho | | 6.78 | 6.81 | 6.56 | 6.66 | 6.74 | 6.58 | 8.40 | 8.57 | 8.55 | 8.32 | 8.85 | 6.73 | 7.44 |
| | | Plastempaques | Industrial | 5.84 | 5.87 | 5.79 | 5.79 | 5.78 | 5.74 | 7.48 | 7.49 | 8.01 | 7.30 | 7.48 | 7.41 | 6.64 |
| | | Total Plastempaques | | 5.84 | 5.87 | 5.79 | 5.79 | 5.78 | 5.74 | 7.48 | 7.49 | 8.01 | 7.30 | 7.48 | 7.41 | 6.64 |
| | | Plastigama | Industrial | 5.85 | 5.80 | 5.77 | 5.77 | 5.75 | 5.72 | 7.45 | 7.57 | 7.35 | 7.19 | 7.14 | 7.24 | 6.57 |
| | | Total Plastigama | | 5.85 | 5.80 | 5.77 | 5.77 | 5.75 | 5.72 | 7.45 | 7.57 | 7.35 | 7.19 | 7.14 | 7.24 | 6.57 |
| | | Promarisco | Industrial | 5.21 | 5.04 | 5.05 | 5.07 | 5.05 | 5.28 | 5.17 | 5.04 | 5.04 | 4.78 | 4.84 | 4.94 | 5.04 |
| | | Total Promarisco | | 5.21 | 5.04 | 5.05 | 5.07 | 5.05 | 5.28 | 5.17 | 5.04 | 5.04 | 4.78 | 4.84 | 4.94 | 5.04 |
| | | Plásticos Ecuatorianos | Industrial | 6.01 | 5.99 | 6.00 | 5.93 | 5.94 | 5.94 | 7.60 | 7.25 | 7.50 | 7.22 | 7.27 | 7.44 | 6.67 |
| | | Total Plásticos Ecuatorianos | | 6.01 | 5.99 | 6.00 | 5.93 | 5.94 | 5.94 | 7.60 | 7.25 | 7.50 | 7.22 | 7.27 | 7.44 | 6.67 |
| | | Unilever | Industrial | 5.33 | 5.31 | 5.30 | 5.30 | 5.31 | 5.29 | 6.97 | 6.92 | 6.93 | 6.82 | 6.95 | 6.82 | 6.04 |
| | | Total Unilever | | 5.33 | 5.31 | 5.30 | 5.30 | 5.31 | 5.29 | 6.97 | 6.92 | 6.93 | 6.82 | 6.95 | 6.82 | 6.04 |
| | | Pronaca | Industrial | - | - | 4.91 | 4.89 | 4.93 | 4.71 | 6.63 | 6.60 | 6.66 | 6.42 | 6.54 | 6.68 | 5.93 |
| | | Total Pronaca | | - | - | 4.91 | 4.89 | 4.93 | 4.71 | 6.63 | 6.60 | 6.66 | 6.42 | 6.54 | 6.68 | 5.93 |
| | | Plastlit | Industrial | - | - | - | - | - | - | - | - | 4.73 | 4.77 | 4.53 | 4.58 | 4.60 |
| | | Total Plastlit | | - | - | - | - | - | - | - | - | 4.73 | 4.77 | 4.53 | 4.58 | 4.60 |
| | | Azucarera Valdez | Industrial | - | - | - | - | - | - | - | - | - | 6.07 | 5.52 | 5.46 | 9.93 |
| | | Total Azucarera Valdez | | - | - | - | - | - | - | - | - | - | 6.07 | 5.52 | 5.46 | 9.93 |
| Ecudos | Industrial | - | - | - | - | - | - | - | - | - | 7.05 | 16.98 | 53.04 | 8.66 | | |
| Total Ecudos | | - | - | - | - | - | - | - | - | - | 7.05 | 16.98 | 53.04 | 8.66 | | |
| Codana | Industrial | - | - | - | - | - | - | - | - | - | - | 5.18 | 5.25 | 5.55 | | |
| Total Codana | | - | - | - | - | - | - | - | - | - | - | 5.18 | 5.25 | 5.55 | | |
| Ecuaplantation | Industrial | - | - | - | - | - | - | - | - | - | - | - | - | 5.53 | | |
| Total Ecuaplantation | | - | - | - | - | - | - | - | - | - | - | - | - | 5.53 | | |
| Total Hidronación | | | | 5.72 | 5.74 | 5.58 | 5.57 | 5.55 | 5.49 | 7.06 | 6.80 | 6.81 | 6.55 | 6.62 | 6.41 | 6.17 |

PRECIOS MEDIOS DE ENERGÍA MENSUALES POR TIPO DE CLIENTE EN EL AÑO 2004 (USD ¢/kWh)

| Agente Proveedor | Tipo de Cliente | Cliente | Grupo de Tarifas | Ene | Feb | Mar | Abr | May | Jun | Jul | Ago | Sep | Oct | Nov | Dic | Medio | |
|-------------------------|-----------------|----------------------------------|------------------|-------------|-------------|-------------|-------------|-------------|-------------|-------------|-------------|-------------|-------------|-------------|-------------|-------------|-------------|
| Hidropaute | Gran Consumidor | Acosa | Industrial | 6.05 | 5.41 | 5.36 | 5.54 | - | - | - | - | - | - | - | - | 5.55 | |
| | | Total Acosa | | 6.05 | 5.41 | 5.36 | 5.54 | - | - | - | - | - | - | - | - | - | 5.55 |
| | | Aga | Industrial | 5.09 | 5.08 | 5.09 | - | - | - | - | - | - | - | - | - | - | 5.09 |
| | | Total Aga | | 5.09 | 5.08 | 5.09 | - | - | - | - | - | - | - | - | - | - | 5.09 |
| | | El Café | Industrial | 4.81 | 4.65 | 4.98 | 4.88 | 5.10 | 5.50 | 5.17 | 5.14 | 4.96 | 4.94 | 4.88 | 4.69 | 4.96 | 4.96 |
| | | Total El Café | | 4.81 | 4.65 | 4.98 | 4.88 | 5.10 | 5.50 | 5.17 | 5.14 | 4.96 | 4.94 | 4.88 | 4.69 | 4.96 | 4.96 |
| | | Interagua | Industrial | 4.78 | 4.72 | 4.92 | 4.84 | 4.85 | 4.99 | 4.89 | 4.96 | 4.93 | 4.95 | 4.92 | 4.98 | 4.90 | 4.90 |
| | | Total Interagua | | 4.78 | 4.72 | 4.92 | 4.84 | 4.85 | 4.99 | 4.89 | 4.96 | 4.93 | 4.95 | 4.92 | 4.98 | 4.90 | 4.90 |
| | | Aquamar | Industrial | - | - | - | - | 6.71 | 5.86 | 5.73 | 5.64 | 5.92 | 5.75 | 5.82 | 5.72 | 5.84 | 5.84 |
| | | Total Aquamar | | - | - | - | - | 6.71 | 5.86 | 5.73 | 5.64 | 5.92 | 5.75 | 5.82 | 5.72 | 5.84 | 5.84 |
| | | Cervecería Nacional | Industrial | - | - | - | - | 5.85 | 5.39 | 5.21 | 5.27 | 5.24 | 5.01 | 5.02 | 5.04 | 5.22 | 5.22 |
| | | Total Cervecería Nacional | | - | - | - | - | 5.85 | 5.39 | 5.21 | 5.27 | 5.24 | 5.01 | 5.02 | 5.04 | 5.22 | 5.22 |
| | | Fadesa | Industrial | - | - | - | - | 6.17 | 5.79 | 5.69 | 5.83 | 5.82 | 5.63 | 5.64 | 5.66 | 5.77 | 5.77 |
| | | Total Fadesa | | - | - | - | - | 6.17 | 5.79 | 5.69 | 5.83 | 5.82 | 5.63 | 5.64 | 5.66 | 5.77 | 5.77 |
| | | Hotel Colón | Industrial | - | - | - | - | 6.54 | 5.82 | 5.62 | 5.85 | 5.82 | 5.71 | 5.73 | 5.67 | 5.80 | 5.80 |
| | | Total Hotel Colón | | - | - | - | - | 6.54 | 5.82 | 5.62 | 5.85 | 5.82 | 5.71 | 5.73 | 5.67 | 5.80 | 5.80 |
| Proquimsa | Industrial | - | - | - | - | 5.10 | 4.95 | 4.80 | 4.76 | 5.03 | 4.76 | 4.73 | 4.71 | 4.84 | 4.84 | | |
| Total Proquimsa | | - | - | - | - | 5.10 | 4.95 | 4.80 | 4.76 | 5.03 | 4.76 | 4.73 | 4.71 | 4.84 | 4.84 | | |
| Total Hidropaute | | | | 4.91 | 4.84 | 5.00 | 4.94 | 5.09 | 5.17 | 5.03 | 5.09 | 5.08 | 5.02 | 5.00 | 5.02 | 5.02 | |
| Medio | | | | 9.02 | 8.98 | 8.96 | 8.71 | 8.47 | 8.55 | 8.53 | 8.52 | 8.57 | 8.50 | 8.58 | 8.44 | 8.65 | |

El precio medio de venta de energía indicado, corresponde al periodo total en el cual han actuado los agentes en el MEM. Considerar que algunos grandes consumidores, al concluir su contrato de provisión de energía, han cambiado de proveedor.

PRECIOS MEDIOS DE ENERGÍA MENSUALES PARA LOS INDUSTRIALES Y GRANDES CONSUMIDORES EN EL AÑO 2004 (USD ¢/kWh)

| Agente Proveedor | Grupo de Tarifas | Cliente | Ene | Feb | Mar | Abr | May | Jun | Jul | Ago | Sep | Oct | Nov | Dic | Medio | |
|------------------------------|------------------|-------------------|--------------|--------------|--------------|--------------|--------------|--------------|--------------|--------------|--------------|--------------|--------------|--------------|--------------|------|
| Ambato | Industrial | Regulado | 11.22 | 10.96 | 10.71 | 10.13 | 10.10 | 10.26 | 9.99 | 10.35 | 9.83 | 10.04 | 10.00 | 9.86 | 10.25 | |
| Total Ambato | | | 11.22 | 10.96 | 10.71 | 10.13 | 10.10 | 10.26 | 9.99 | 10.35 | 9.83 | 10.04 | 10.00 | 9.86 | 10.25 | |
| Azogues | Industrial | Regulado | 10.36 | 10.06 | 9.98 | 9.13 | 9.50 | 9.47 | 9.46 | 9.94 | 12.09 | 8.25 | 11.90 | 10.21 | 10.00 | |
| | | Guapán | 6.13 | 6.35 | 6.41 | 6.21 | 6.04 | 6.16 | 5.91 | 6.00 | 5.70 | 5.54 | 6.28 | 5.64 | 6.00 | |
| Total Azogues | | | 6.26 | 6.48 | 6.57 | 6.31 | 6.14 | 6.26 | 6.04 | 6.14 | 5.89 | 5.62 | 6.56 | 5.79 | 6.14 | |
| Bolívar | Industrial | Regulado | 13.22 | 14.60 | 14.89 | 12.92 | 13.60 | 12.83 | 12.55 | 12.54 | 11.77 | 11.52 | 12.38 | 11.68 | 12.83 | |
| Total Bolívar | | | 13.22 | 14.60 | 14.89 | 12.92 | 13.60 | 12.83 | 12.55 | 12.54 | 11.77 | 11.52 | 12.38 | 11.68 | 12.83 | |
| CATEG-D | Industrial | Regulado | 6.61 | 6.46 | 6.42 | 6.16 | 6.00 | 6.08 | 6.07 | 6.08 | 6.21 | 6.09 | 6.07 | 6.05 | 6.19 | |
| Total CATEG-D | | | 6.61 | 6.46 | 6.42 | 6.16 | 6.00 | 6.08 | 6.07 | 6.08 | 6.21 | 6.09 | 6.07 | 6.05 | 6.19 | |
| Centro Sur | Industrial | Regulado | 7.34 | 9.00 | 8.81 | 8.41 | 8.44 | 8.48 | 8.50 | 8.54 | 8.49 | 8.47 | 8.22 | 8.47 | 8.32 | |
| | | Cartopel | 4.86 | 4.82 | 4.80 | 4.78 | 4.87 | 4.64 | 4.44 | 4.54 | 3.74 | 3.86 | 3.91 | 3.90 | 4.43 | |
| | | Graiman | 6.40 | 6.40 | 6.40 | 6.40 | 6.40 | 6.40 | 6.40 | 4.28 | 4.40 | 4.26 | 4.14 | 3.95 | 3.84 | 5.25 |
| | | Italpisos | - | 7.05 | 5.31 | 5.23 | 5.23 | 5.09 | 5.27 | 5.32 | 5.33 | 5.42 | 5.45 | 5.45 | 5.45 | 5.46 |
| Total Centro Sur | | 7.00 | 7.69 | 7.62 | 7.29 | 7.31 | 7.27 | 6.93 | 6.96 | 6.81 | 6.81 | 6.87 | 6.84 | 7.10 | | |
| Cotopaxi | Industrial | Regulado | 10.08 | 10.22 | 10.11 | 9.57 | 9.47 | 9.39 | 9.37 | 9.44 | 9.40 | 9.36 | 9.56 | 9.44 | 9.61 | |
| | | Acosa | - | - | - | - | 5.26 | 5.25 | 5.65 | 5.26 | 5.26 | 5.26 | 5.26 | 5.26 | 5.31 | |
| | | Cedal | 7.30 | - | - | - | - | - | - | - | - | - | - | - | - | 7.30 |
| | | Provefrut | - | - | - | - | - | - | - | 6.60 | 6.53 | 6.50 | 6.50 | 6.50 | 6.50 | 6.52 |
| | | Rocacem Latacunga | 6.32 | 6.32 | 6.32 | 6.32 | 6.31 | 6.40 | 6.40 | 6.40 | 6.40 | 6.54 | 6.41 | 6.40 | 6.40 | 6.39 |
| Total Cotopaxi | | 8.49 | 8.89 | 8.63 | 8.32 | 7.20 | 7.23 | 7.34 | 7.19 | 7.12 | 7.09 | 7.16 | 7.24 | 7.51 | | |
| El Oro | Industrial | Regulado | 8.53 | 8.47 | 8.47 | 7.76 | 7.92 | 7.75 | 7.76 | 7.93 | 7.80 | 7.78 | 7.60 | 7.78 | 7.94 | |
| Total El Oro | | | 8.53 | 8.47 | 8.47 | 7.76 | 7.92 | 7.75 | 7.76 | 7.93 | 7.80 | 7.78 | 7.60 | 7.78 | 7.94 | |
| Esmeraldas | Industrial | Regulado | 9.31 | 9.08 | 9.00 | 8.47 | 8.50 | 8.52 | 8.50 | 8.43 | 8.49 | 8.37 | 8.52 | 8.48 | 8.63 | |
| Total Esmeraldas | | | 9.31 | 9.08 | 9.00 | 8.47 | 8.50 | 8.52 | 8.50 | 8.43 | 8.49 | 8.37 | 8.52 | 8.48 | 8.63 | |
| Galápagos | Industrial | Regulado | 9.89 | 10.66 | 10.98 | 9.67 | 9.22 | 8.77 | 8.68 | 9.28 | 9.29 | 9.38 | 9.33 | 9.10 | 9.42 | |
| Total Galápagos | | | 9.89 | 10.66 | 10.98 | 9.67 | 9.22 | 8.77 | 8.68 | 9.28 | 9.29 | 9.38 | 9.33 | 9.10 | 9.42 | |
| Guayas-Los Ríos | Industrial | Regulado | 9.26 | 9.29 | 9.21 | 8.82 | 8.45 | 8.46 | 8.87 | 8.63 | 8.52 | 8.72 | 8.57 | 8.80 | 8.79 | |
| Total Guayas-Los Ríos | | | 9.26 | 9.29 | 9.21 | 8.82 | 8.45 | 8.46 | 8.87 | 8.63 | 8.52 | 8.72 | 8.57 | 8.80 | 8.79 | |
| Los Ríos | Industrial | Regulado | 9.67 | 9.39 | 9.45 | 8.99 | 8.76 | 8.85 | 9.48 | 9.91 | 9.28 | 9.03 | 8.95 | 8.97 | 9.18 | |
| Total Los Ríos | | | 9.67 | 9.39 | 9.45 | 8.99 | 8.76 | 8.85 | 9.48 | 9.91 | 9.28 | 9.03 | 8.95 | 8.97 | 9.18 | |
| Manabí | Industrial | Regulado | 9.47 | 9.32 | 9.43 | 9.45 | 9.05 | 8.67 | 8.39 | 8.71 | 9.37 | 9.99 | 8.27 | 8.55 | 9.03 | |
| Total Manabí | | | 9.47 | 9.32 | 9.43 | 9.45 | 9.05 | 8.67 | 8.39 | 8.71 | 9.37 | 9.99 | 8.27 | 8.55 | 9.03 | |
| Milagro | Industrial | Regulado | 10.24 | 8.48 | 9.16 | 9.16 | 8.68 | 8.49 | 8.54 | 8.36 | 8.77 | 8.81 | 9.19 | 9.12 | 8.84 | |
| Total Milagro | | | 10.24 | 8.48 | 9.16 | 9.16 | 8.68 | 8.49 | 8.54 | 8.36 | 8.77 | 8.81 | 9.19 | 9.12 | 8.84 | |
| Norte | Industrial | Regulado | 9.92 | 9.40 | 9.45 | 8.99 | 9.01 | 9.06 | 8.97 | 8.75 | 9.08 | 9.52 | 9.19 | 9.60 | 9.22 | |
| Total Norte | | | 9.92 | 9.40 | 9.45 | 8.99 | 9.01 | 9.06 | 8.97 | 8.75 | 9.08 | 9.52 | 9.19 | 9.60 | 9.22 | |
| Quito | Industrial | Regulado | 7.38 | 7.46 | 7.18 | 6.96 | 6.88 | 6.94 | 6.83 | 6.87 | 6.96 | 6.92 | 6.96 | 6.87 | 7.02 | |
| | | Danec | - | - | - | - | - | - | - | 7.46 | 7.34 | 5.50 | 9.14 | 5.51 | 6.95 | |
| | | Delltex | - | - | - | - | - | - | - | 7.87 | 7.65 | 5.82 | 7.99 | 6.26 | 7.20 | |
| | | EBC Quito | - | - | - | - | - | - | - | 7.22 | 7.19 | 5.40 | 6.80 | 5.47 | 6.39 | |
| | | Novopan | - | - | - | - | - | - | - | 7.48 | 7.50 | 5.63 | 7.27 | 6.00 | 6.80 | |
| | | Bopp Quito | - | - | - | - | - | - | - | 6.89 | 6.93 | 6.09 | 6.60 | 5.41 | 6.41 | |
| Total Quito | | 7.38 | 7.46 | 7.18 | 6.96 | 6.88 | 6.94 | 6.83 | 6.91 | 6.99 | 6.78 | 7.00 | 6.74 | 7.00 | | |

PRECIOS MEDIOS DE ENERGÍA MENSUALES PARA LOS INDUSTRIALES Y GRANDES CONSUMIDORES EN EL AÑO 2004 (USD ¢/kWh)

| Agente Proveedor | Grupo de Tarifas | Cliente | Ene | Feb | Mar | Abr | May | Jun | Jul | Ago | Sep | Oct | Nov | Dic | Medio |
|---------------------------|------------------|---------------------|--------------|--------------|--------------|--------------|--------------|--------------|--------------|--------------|--------------|--------------|--------------|--------------|--------------|
| Riobamba | Industrial | Regulado | 11.44 | 12.30 | 11.12 | 10.02 | 11.01 | 10.19 | 9.89 | 10.88 | 9.77 | 9.84 | 10.08 | 9.82 | 10.47 |
| Total Riobamba | | | 11.44 | 12.30 | 11.12 | 10.02 | 11.01 | 10.19 | 9.89 | 10.88 | 9.77 | 9.84 | 10.08 | 9.82 | 10.47 |
| Sta. Elena | Industrial | Regulado | 8.80 | 8.89 | 8.47 | 7.95 | 8.45 | 7.96 | 8.89 | 8.44 | 8.81 | 9.52 | 8.57 | 8.29 | 8.54 |
| Total Sta. Elena | | | 8.80 | 8.89 | 8.47 | 7.95 | 8.45 | 7.96 | 8.89 | 8.44 | 8.81 | 9.52 | 8.57 | 8.29 | 8.54 |
| Sto. Domingo | Industrial | Regulado | 8.93 | 8.65 | 8.31 | 8.33 | 7.79 | 7.73 | 8.73 | 8.31 | 8.36 | 8.22 | 7.94 | 7.86 | 8.25 |
| Total Sto. Domingo | | | 8.93 | 8.65 | 8.31 | 8.33 | 7.79 | 7.73 | 8.73 | 8.31 | 8.36 | 8.22 | 7.94 | 7.86 | 8.25 |
| Sucumbíos | Industrial | Regulado | 13.58 | 13.40 | 13.48 | 12.58 | 12.48 | 12.78 | 12.73 | 13.09 | 12.59 | 12.87 | 12.55 | 12.45 | 12.86 |
| Total Sucumbíos | | | 13.58 | 13.40 | 13.48 | 12.58 | 12.48 | 12.78 | 12.73 | 13.09 | 12.59 | 12.87 | 12.55 | 12.45 | 12.86 |
| Sur | Industrial | Regulado | 11.53 | 11.22 | 11.62 | 10.95 | 10.77 | 10.86 | 10.97 | 10.73 | 10.94 | 10.90 | 10.69 | 10.98 | 11.00 |
| Total Sur | | | 11.53 | 11.22 | 11.62 | 10.95 | 10.77 | 10.86 | 10.97 | 10.73 | 10.94 | 10.90 | 10.69 | 10.98 | 11.00 |
| Elecaastro | Industrial | Erco | 5.33 | 5.13 | 4.97 | 5.07 | 5.11 | 5.10 | 4.95 | 4.89 | 4.89 | 4.80 | 4.78 | 5.60 | 5.03 |
| Total Elecaastro | | | 5.33 | 5.13 | 4.97 | 5.07 | 5.11 | 5.10 | 4.95 | 4.89 | 4.89 | 4.80 | 4.78 | 5.60 | 5.03 |
| Hidroagoyán | Industrial | Aga | - | - | - | 4.86 | 4.80 | 4.79 | 4.73 | 4.94 | 4.97 | 4.75 | 4.89 | 4.73 | 4.82 |
| | | Cridesa | 4.97 | 5.05 | 5.09 | 5.16 | 5.25 | 4.89 | 4.91 | 4.96 | 4.83 | 4.79 | 4.93 | 4.68 | 4.95 |
| | | Empesec | 5.85 | 5.67 | 5.63 | 5.89 | 5.76 | 5.69 | 5.68 | 6.06 | 5.95 | 5.78 | 5.54 | 5.42 | 5.73 |
| | | Enkador | 5.74 | 5.73 | 5.73 | 5.79 | 5.74 | 5.68 | 5.66 | 5.63 | 5.57 | 5.54 | 5.59 | 5.43 | 5.65 |
| | | Molinera | 5.51 | 5.31 | 5.64 | 5.61 | 6.06 | 5.81 | 5.79 | 5.70 | 5.32 | 5.40 | 5.40 | 5.44 | 5.58 |
| | | Pica | - | - | - | - | - | 5.40 | 5.30 | 5.31 | 5.22 | 5.16 | 5.30 | 5.13 | 5.26 |
| | | Provefrut | 6.39 | 6.63 | 6.55 | 6.61 | 6.80 | 6.62 | 6.47 | - | - | - | - | - | 6.58 |
| | | Ecuacerámica | 7.34 | 7.38 | 6.93 | 7.12 | 7.03 | 7.05 | 7.01 | 6.86 | 7.09 | 6.82 | 6.99 | 7.00 | 7.04 |
| | | Incasa | - | - | - | 6.91 | 6.33 | 6.22 | 6.08 | 6.30 | 5.87 | 5.97 | 6.25 | 6.29 | 6.22 |
| | | San Carlos | - | - | - | 7.09 | 6.47 | 7.93 | 6.63 | 5.74 | 5.79 | 5.73 | 5.69 | 5.27 | 5.93 |
| | | Cemento Chimborazo | 5.06 | 5.19 | 5.26 | 5.25 | 5.27 | 5.35 | 7.35 | 5.13 | 4.77 | 4.77 | 4.78 | 4.59 | 5.09 |
| | | Textiles Río Blanco | 6.53 | 5.87 | 5.86 | 6.09 | 5.99 | 6.00 | 6.08 | 5.95 | 6.02 | 6.17 | 6.34 | 10.95 | 6.16 |
| | | Hotel Oro Verde | - | - | - | - | - | - | - | 5.36 | 5.53 | 5.26 | 5.35 | 5.20 | 5.34 |
| | | EBC Guayaquil | - | - | - | - | - | - | - | 5.55 | 5.80 | 5.38 | 5.61 | 5.48 | 5.55 |
| | | Odebrecht | - | - | - | - | - | - | - | 6.85 | 6.77 | 6.93 | 10.09 | 6.89 | 7.48 |
| Pronaca Bucay | - | - | - | - | - | - | - | 6.26 | 6.38 | 6.28 | 6.41 | 6.10 | 6.28 | | |
| Pronaca Sto. Domingo | - | - | - | - | - | - | - | 6.01 | 6.05 | 5.97 | 6.18 | 6.01 | 6.04 | | |
| Sica | - | - | - | - | - | - | - | - | - | 5.30 | 5.41 | 5.21 | 5.30 | | |
| Total Hidroagoyán | | | 5.62 | 5.66 | 5.69 | 5.73 | 5.71 | 5.64 | 5.71 | 5.58 | 5.51 | 5.42 | 5.59 | 5.36 | 5.58 |
| Hidronación | Industrial | Adelca | 5.87 | 5.79 | 5.76 | 5.59 | 5.57 | 5.53 | 7.37 | 7.83 | 7.38 | 7.47 | 7.31 | 7.39 | 6.57 |
| | | Base Naval | 5.64 | 5.63 | 5.62 | 5.61 | 5.62 | 5.62 | 7.40 | 7.39 | 7.38 | 6.92 | 6.88 | 6.79 | 6.36 |
| | | Cartonera | 5.58 | 5.58 | 5.56 | 5.55 | 5.56 | 5.53 | 7.34 | 7.37 | 7.26 | 7.16 | 7.26 | 7.11 | 6.41 |
| | | Cedal | - | 6.65 | 6.49 | 6.66 | 6.69 | 6.44 | 7.93 | 8.02 | 8.26 | 5.42 | 6.61 | 8.17 | 7.04 |
| | | Expalsa | 5.63 | 5.60 | 5.60 | 5.58 | 5.56 | 5.55 | 7.18 | 7.26 | 7.25 | 7.03 | 7.09 | 7.06 | 6.36 |
| | | Fabril | 6.43 | 6.71 | 6.44 | 6.37 | 6.41 | 6.40 | 7.90 | 7.91 | 8.01 | 7.86 | 8.51 | 5.96 | 7.07 |
| | | Familia Sancela | 6.37 | 6.45 | 6.76 | 7.06 | 6.70 | 6.54 | 9.89 | 7.54 | 8.49 | 7.16 | 7.65 | 7.11 | 7.30 |
| | | Fisa | 5.54 | 5.53 | 5.51 | 5.51 | 5.52 | 5.48 | 7.07 | 7.03 | 4.93 | 5.02 | 4.81 | 4.80 | 5.59 |
| | | Kimberly-Clark | 6.44 | 6.47 | 6.49 | 6.42 | 6.45 | 6.38 | 8.16 | 6.04 | 6.17 | 7.96 | 7.55 | 6.46 | 6.76 |
| | | La Fabril GYE | 5.33 | 5.32 | 5.32 | 5.29 | 5.31 | 5.27 | 6.87 | 6.80 | 6.85 | 6.81 | 6.79 | 4.58 | 5.90 |
| | | Nirsa | 6.67 | 6.56 | 6.49 | 6.58 | 6.85 | 6.74 | 6.99 | 7.30 | 7.70 | 7.16 | 7.24 | 5.97 | 6.78 |
| | | Papelera | 4.79 | 4.78 | 4.14 | 4.13 | 4.12 | 4.11 | 5.56 | 5.47 | 5.62 | 5.46 | 5.35 | 5.33 | 4.90 |

PRECIOS MEDIOS DE ENERGÍA MENSUALES PARA LOS INDUSTRIALES Y GRANDES CONSUMIDORES EN EL AÑO 2004 (USD ¢/kWh)

| Agente Proveedor | Grupo de Tarifas | Cliente | Ene | Feb | Mar | Abr | May | Jun | Jul | Ago | Sep | Oct | Nov | Dic | Medio |
|--------------------------|------------------|------------------------|-------------|-------------|-------------|-------------|-------------|-------------|-------------|-------------|-------------|-------------|-------------|-------------|-------------|
| Hidronación | Industrial | Pica | 6.02 | 6.02 | 5.97 | 5.98 | 5.98 | - | - | - | - | - | - | - | 5.99 |
| | | Plasticaucho | 6.78 | 6.81 | 6.56 | 6.66 | 6.74 | 6.58 | 8.40 | 8.57 | 8.55 | 8.32 | 8.85 | 6.73 | 7.44 |
| | | Plastiempaques | 5.84 | 5.87 | 5.79 | 5.79 | 5.78 | 5.74 | 7.48 | 7.49 | 8.01 | 7.30 | 7.48 | 7.41 | 6.64 |
| | | Plastigama | 5.85 | 5.80 | 5.77 | 5.77 | 5.75 | 5.72 | 7.45 | 7.57 | 7.35 | 7.19 | 7.14 | 7.24 | 6.57 |
| | | Promarisco | 5.21 | 5.04 | 5.05 | 5.07 | 5.05 | 5.28 | 5.17 | 5.04 | 5.04 | 4.78 | 4.84 | 4.94 | 5.04 |
| | | Plásticos Ecuatorianos | 6.01 | 5.99 | 6.00 | 5.93 | 5.94 | 5.94 | 7.60 | 7.25 | 7.50 | 7.22 | 7.27 | 7.44 | 6.67 |
| | | Unilever | 5.33 | 5.31 | 5.30 | 5.30 | 5.31 | 5.29 | 6.97 | 6.92 | 6.93 | 6.82 | 6.95 | 6.82 | 6.04 |
| | | Pronaca | - | - | 4.91 | 4.89 | 4.93 | 4.71 | 6.63 | 6.60 | 6.66 | 6.42 | 6.54 | 6.68 | 5.93 |
| | | Plastlit | - | - | - | - | - | - | - | 4.73 | 4.77 | 4.53 | 4.58 | 4.60 | 4.64 |
| | | Azucarera Valdez | - | - | - | - | - | - | - | - | 6.07 | 5.52 | 5.46 | 9.93 | 6.42 |
| | | Ecudos | - | - | - | - | - | - | - | - | 7.05 | 16.98 | 53.04 | 8.66 | 9.33 |
| | | Codana | - | - | - | - | - | - | - | - | - | 5.18 | 5.25 | 5.55 | 5.31 |
| | | Ecuaplantation | - | - | - | - | - | - | - | - | - | - | - | 5.53 | 5.53 |
| Total Hidronación | | | 5.72 | 5.74 | 5.58 | 5.57 | 5.55 | 5.49 | 7.06 | 6.80 | 6.81 | 6.55 | 6.62 | 6.41 | 6.17 |
| Hidropaute | Industrial | Acosa | 6.05 | 5.41 | 5.36 | 5.54 | - | - | - | - | - | - | - | - | 5.55 |
| | | Aga | 5.09 | 5.08 | 5.09 | - | - | - | - | - | - | - | - | - | 5.09 |
| | | El Café | 4.81 | 4.65 | 4.98 | 4.88 | 5.10 | 5.50 | 5.17 | 5.14 | 4.96 | 4.94 | 4.88 | 4.69 | 4.96 |
| | | Interagua | 4.78 | 4.72 | 4.92 | 4.84 | 4.85 | 4.99 | 4.89 | 4.96 | 4.93 | 4.95 | 4.92 | 4.98 | 4.90 |
| | | Aquamar | - | - | - | - | 6.71 | 5.86 | 5.73 | 5.64 | 5.92 | 5.75 | 5.82 | 5.72 | 5.84 |
| | | Cervecería Nacional | - | - | - | - | 5.85 | 5.39 | 5.21 | 5.27 | 5.24 | 5.01 | 5.02 | 5.04 | 5.22 |
| | | Fadesa | - | - | - | - | 6.17 | 5.79 | 5.69 | 5.83 | 5.82 | 5.63 | 5.64 | 5.66 | 5.77 |
| | | Hotel Colón | - | - | - | - | 6.54 | 5.82 | 5.62 | 5.85 | 5.82 | 5.71 | 5.73 | 5.67 | 5.80 |
| Proquimsa | - | - | - | - | 5.10 | 4.95 | 4.80 | 4.76 | 5.03 | 4.76 | 4.73 | 4.71 | 4.84 | | |
| Total Hidropaute | | | 4.91 | 4.84 | 5.00 | 4.94 | 5.09 | 5.17 | 5.03 | 5.09 | 5.08 | 5.02 | 5.00 | 5.02 | 5.02 |
| Medio | | | 7.13 | 7.13 | 7.00 | 6.81 | 6.70 | 6.72 | 6.85 | 6.81 | 6.86 | 6.73 | 6.78 | 6.67 | 6.85 |

El precio medio de venta de energía indicado, corresponde al periodo total en el cual han actuado los agentes en el MEM. Considerar que algunos grandes consumidores, al concluir su contrato de provisión de energía, han cambiado de proveedor.

CAPÍTULO VII: PLIEGO TARIFARIO, NÚMERO DE ABONADOS, ENERGÍA, VALOR FACTURADO Y PRECIOS MEDIOS DE EMPRESAS DISTRIBUIDORAS

CARGOS TARIFARIOS PARA EL CONSUMO DEL PERIODO ENERO-ABRIL DE 2004

| EMPRESA | Ambato | Azogues | Bolivar | Centro Sur | Cotopaxi | El Oro | CATEG-D | Esmeraldas | Guayas-Los Ríos | Los Ríos | Manabí | Milagro | Norte | Quito | Riobamba | Sta. Elena | Sto. Domingo | Sur | Galápagos | Sucumbios |
|--|--------|---------|---------|------------|----------|--------|---------|------------|-----------------|----------|--------|---------|-------|-------|----------|------------|--------------|-----|-----------|-----------|
| RESIDENCIAL | | | | | | | | | | | | | | | | | | | | |
| RESIDENCIAL TEMPORAL | | | | | | | | | | | | | | | | | | | | |
| GENERAL | | | | | | | | | | | | | | | | | | | | |
| COMERCIAL, ENTIDADES OFICIALES | | | | | | | | | | | | | | | | | | | | |
| INDUSTRIAL ARTESANAL | | | | | | | | | | | | | | | | | | | | |
| ASISTENCIA SOCIAL Y BENEFICIO PUBLICO | | | | | | | | | | | | | | | | | | | | |
| BAJA TENSION SIN DEMANDA | | | | | | | | | | | | | | | | | | | | |
| BAJA TENSION CON DEMANDA | | | | | | | | | | | | | | | | | | | | |
| MEDIA TENSION CON DEMANDA | | | | | | | | | | | | | | | | | | | | |
| COMERCIALES, E. OFICIALES, INDUSTRIALES, BOMBEO AGUA, ESC. DEPORTIVOS, PERIÓDICOS Y ABONADOS ESPECIALES | | | | | | | | | | | | | | | | | | | | |
| ASISTENCIA SOCIAL Y BENEFICIO PUBLICO (CON DEMANDA) | | | | | | | | | | | | | | | | | | | | |
| MEDIA TENSION CON DEMANDA HORARIA | | | | | | | | | | | | | | | | | | | | |
| ALTA TENSION | | | | | | | | | | | | | | | | | | | | |
| ALUMBRADO PÚBLICO | | | | | | | | | | | | | | | | | | | | |
| COMERCIALIZACION | | | | | | | | | | | | | | | | | | | | |
| (*) De 0-300 kWh -> 1,488, de 301-500 kWh -> 2,975, de 501-1000 kWh -> 4,463 y de 1001ySup.kWh -> 7,438 (USD/Ciente) | | | | | | | | | | | | | | | | | | | | |

CARGOS TARIFARIOS PARA EL CONSUMO DEL PERIODO MAYO-DICIEMBRE DE 2004

| EMPRESA | Ambato | Azogues | Bolívar | Centro Sur | Cotopaxi | El Oro | CATEG-D | Esmeraldas | Guayas- Los Ríos | Los Ríos | Manabí | Milagro | Norte | Quito | Riobamba | Sta. Elena | Sto. Domingo | Sur | Galápagos | Sucumbíos |
|--------------------------|--|---------|---------|------------|----------|--------|----------------|------------|---------------------|----------|--------|---------|-------|-------|----------|------------|-----------------|-------|-----------|-----------|
| CATEGORIA | RESIDENCIAL | | | | | | | | | | | | | | | | | | | |
| NIVEL TENSION | BAJA Y MEDIA TENSION | | | | | | | | | | | | | | | | | | | |
| RANGO DE CONSUMO | ENERGÍA (USD/kWh) | | | | | | | | | | | | | | | | | | | |
| 0-50 | 0.091 | 0.090 | 0.093 | 0.081 | 0.091 | 0.088 | 0.068 | 0.082 | 0.092 | 0.091 | 0.093 | 0.091 | 0.085 | 0.068 | 0.082 | 0.088 | 0.087 | 0.096 | 0.081 | 0.118 |
| 51-100 | 0.096 | 0.095 | 0.096 | 0.085 | 0.096 | 0.092 | 0.071 | 0.087 | 0.096 | 0.096 | 0.096 | 0.096 | 0.089 | 0.071 | 0.086 | 0.092 | 0.092 | 0.100 | 0.085 | 0.121 |
| 101-150 | 0.099 | 0.098 | 0.101 | 0.089 | 0.099 | 0.096 | 0.073 | 0.091 | 0.100 | 0.098 | 0.096 | 0.100 | 0.093 | 0.073 | 0.090 | 0.096 | 0.092 | 0.104 | 0.089 | 0.121 |
| 151-200 | 0.108 | 0.107 | 0.110 | 0.096 | 0.108 | 0.103 | 0.080 | 0.098 | 0.100 | 0.098 | 0.096 | 0.102 | 0.096 | 0.080 | 0.097 | 0.103 | 0.092 | 0.113 | 0.096 | 0.121 |
| 201-250 | 0.117 | 0.116 | 0.119 | 0.104 | 0.117 | 0.103 | 0.086 | 0.098 | 0.100 | 0.098 | 0.096 | 0.102 | 0.096 | 0.087 | 0.105 | 0.103 | 0.092 | 0.122 | 0.103 | 0.121 |
| 251-300 | 0.121 | 0.124 | 0.126 | 0.114 | 0.118 | 0.103 | 0.093 | 0.098 | 0.100 | 0.098 | 0.096 | 0.102 | 0.096 | 0.089 | 0.117 | 0.103 | 0.092 | 0.125 | 0.103 | 0.121 |
| 301-350 | 0.121 | 0.124 | 0.126 | 0.114 | 0.118 | 0.103 | 0.093 | 0.098 | 0.100 | 0.098 | 0.096 | 0.102 | 0.096 | 0.089 | 0.117 | 0.103 | 0.092 | 0.125 | 0.103 | 0.121 |
| 351-400 | 0.121 | 0.124 | 0.126 | 0.114 | 0.118 | 0.103 | 0.093 | 0.098 | 0.100 | 0.098 | 0.096 | 0.102 | 0.096 | 0.089 | 0.117 | 0.103 | 0.092 | 0.125 | 0.103 | 0.121 |
| Superior | 0.121 | 0.124 | 0.126 | 0.114 | 0.118 | 0.103 | 0.093 | 0.098 | 0.100 | 0.098 | 0.096 | 0.102 | 0.096 | 0.089 | 0.117 | 0.103 | 0.092 | 0.125 | 0.103 | 0.121 |
| CATEGORIA | RESIDENCIAL TEMPORAL | | | | | | | | | | | | | | | | | | | |
| NIVEL TENSION | GENERAL | | | | | | | | | | | | | | | | | | | |
| RANGO DE CONSUMO | BAJA TENSION SIN DEMANDA | | | | | | | | | | | | | | | | | | | |
| ENERGÍA (USD/kWh) | COMERCIAL, ENTIDADES OFICIALES | | | | | | | | | | | | | | | | | | | |
| 0-300 | 0.079 | 0.081 | 0.082 | 0.072 | 0.081 | 0.081 | 0.062 | 0.076 | 0.082 | 0.084 | 0.084 | 0.081 | 0.077 | 0.061 | 0.072 | 0.079 | 0.078 | 0.085 | 0.072 | 0.100 |
| Superior | 0.100 | 0.102 | 0.114 | 0.099 | 0.100 | 0.093 | 0.090 | 0.086 | 0.090 | 0.086 | 0.092 | 0.095 | 0.084 | 0.084 | 0.102 | 0.090 | 0.083 | 0.116 | 0.093 | 0.100 |
| CATEGORIA | INDUSTRIAL ARTESANAL | | | | | | | | | | | | | | | | | | | |
| NIVEL TENSION | GENERAL | | | | | | | | | | | | | | | | | | | |
| RANGO DE CONSUMO | BAJA TENSION SIN DEMANDA | | | | | | | | | | | | | | | | | | | |
| ENERGÍA (USD/kWh) | COMERCIAL, ENTIDADES OFICIALES | | | | | | | | | | | | | | | | | | | |
| 0-300 | 0.072 | 0.073 | 0.075 | 0.063 | 0.070 | 0.072 | 0.054 | 0.063 | 0.073 | 0.070 | 0.088 | 0.075 | 0.066 | 0.052 | 0.067 | 0.070 | 0.062 | 0.070 | 0.054 | 0.088 |
| Superior | 0.100 | 0.102 | 0.114 | 0.099 | 0.100 | 0.093 | 0.090 | 0.086 | 0.090 | 0.086 | 0.092 | 0.095 | 0.084 | 0.084 | 0.102 | 0.090 | 0.083 | 0.116 | 0.093 | 0.100 |
| CATEGORIA | ASISTENCIA SOCIAL Y BENEFICIO PUBLICO | | | | | | | | | | | | | | | | | | | |
| NIVEL TENSION | GENERAL | | | | | | | | | | | | | | | | | | | |
| RANGO DE CONSUMO | BAJA TENSION SIN DEMANDA | | | | | | | | | | | | | | | | | | | |
| ENERGÍA (USD/kWh) | COMERCIALES, E. OFICIALES, INDUSTRIALES, BOMBEO AGUA, ESC. DEPORTIVOS, PERIÓDICOS Y ABONADOS ESPECIALES | | | | | | | | | | | | | | | | | | | |
| 0 - 100 | 0.035 | 0.034 | 0.026 | 0.031 | 0.048 | 0.032 | 0.049 | 0.034 | 0.038 | 0.043 | 0.041 | 0.037 | 0.035 | 0.035 | 0.038 | 0.034 | 0.031 | 0.038 | 0.024 | 0.040 |
| 101-200 | 0.038 | 0.037 | 0.028 | 0.034 | 0.052 | 0.035 | 0.054 | 0.038 | 0.041 | 0.047 | 0.045 | 0.040 | 0.038 | 0.038 | 0.041 | 0.037 | 0.034 | 0.041 | 0.026 | 0.044 |
| 201-300 | 0.041 | 0.040 | 0.030 | 0.037 | 0.056 | 0.038 | 0.058 | 0.041 | 0.044 | 0.050 | 0.048 | 0.043 | 0.041 | 0.041 | 0.045 | 0.040 | 0.037 | 0.044 | 0.028 | 0.048 |
| Superior | 0.080 | 0.076 | 0.057 | 0.070 | 0.105 | 0.072 | 0.095 | 0.077 | 0.085 | 0.090 | 0.092 | 0.083 | 0.079 | 0.079 | 0.086 | 0.076 | 0.071 | 0.085 | 0.053 | 0.091 |
| NIVEL TENSION | BAJA TENSION CON DEMANDA | | | | | | | | | | | | | | | | | | | |
| DEMANDA (USD/kW) | 5.729 | 5.706 | 6.072 | 5.075 | 5.792 | 5.481 | 4.055 | 5.142 | 5.587 | 5.577 | 5.760 | 5.657 | 5.407 | 4.182 | 5.275 | 5.443 | 5.387 | 6.031 | 4.971 | 7.192 |
| ENERGÍA (USD/kWh) | 0.080 | 0.081 | 0.091 | 0.079 | 0.080 | 0.074 | 0.072 | 0.069 | 0.072 | 0.069 | 0.074 | 0.076 | 0.068 | 0.068 | 0.081 | 0.072 | 0.067 | 0.092 | 0.074 | 0.080 |
| NIVEL TENSION | MEDIA TENSION CON DEMANDA | | | | | | | | | | | | | | | | | | | |
| DEMANDA (USD/kW) | 5.656 | 5.634 | 5.995 | 5.011 | 5.719 | 5.411 | 4.003 | 5.077 | 5.516 | 5.507 | 5.687 | 5.585 | 5.338 | 4.129 | 5.208 | 5.374 | 5.319 | 5.955 | 4.908 | 7.101 |
| ENERGÍA (USD/kWh) | 0.075 | 0.079 | 0.084 | 0.070 | 0.075 | 0.066 | 0.052 | 0.071 | 0.066 | 0.066 | 0.066 | 0.066 | 0.074 | 0.058 | 0.072 | 0.066 | 0.061 | 0.083 | 0.069 | 0.099 |
| CATEGORIA | ASISTENCIA SOCIAL Y BENEFICIO PUBLICO (CON DEMANDA) | | | | | | | | | | | | | | | | | | | |
| NIVEL TENSION | MEDIA TENSION CON DEMANDA HORARIA | | | | | | | | | | | | | | | | | | | |
| DEMANDA (USD/kW) | 3.705 | 3.690 | 3.926 | 3.282 | 3.746 | 3.544 | 2.622 | 3.325 | 3.613 | 3.607 | 3.725 | 3.659 | 3.497 | 2.704 | 3.412 | 3.520 | 3.428 | 3.715 | 3.112 | 4.651 |
| ENERGÍA (USD/kWh) | 0.070 | 0.070 | 0.075 | 0.062 | 0.071 | 0.068 | 0.050 | 0.063 | 0.069 | 0.069 | 0.071 | 0.070 | 0.067 | 0.052 | 0.065 | 0.067 | 0.065 | 0.071 | 0.059 | 0.088 |
| NIVEL TENSION | ALTA TENSION | | | | | | | | | | | | | | | | | | | |
| DEMANDA (USD/kW) | 5.553 | 5.531 | 5.886 | 4.920 | 5.615 | 5.313 | 3.930 | 4.984 | 5.416 | 5.407 | 5.584 | 5.484 | 5.241 | 4.053 | 5.114 | 5.276 | 5.222 | 5.846 | 4.819 | 6.972 |
| ENERGÍA (USD/kWh) | | | | | | | | | | | | | | | | | | | | |
| 07h00 hasta 22h00 | 0.067 | 0.069 | 0.074 | 0.062 | 0.067 | 0.058 | 0.046 | 0.063 | 0.058 | 0.058 | 0.058 | 0.058 | 0.066 | 0.051 | 0.065 | 0.058 | 0.055 | 0.074 | 0.061 | 0.088 |
| 22h00 hasta 07h00 | 0.059 | 0.062 | 0.066 | 0.056 | 0.059 | 0.052 | 0.041 | 0.056 | 0.052 | 0.052 | 0.052 | 0.052 | 0.059 | 0.045 | 0.057 | 0.052 | 0.048 | 0.066 | 0.054 | 0.078 |
| CATEGORIA | ALUMBRADO PÚBLICO | | | | | | | | | | | | | | | | | | | |
| NIVEL TENSION | GENERAL | | | | | | | | | | | | | | | | | | | |
| RANGO DE CONSUMO | BAJA TENSION SIN DEMANDA | | | | | | | | | | | | | | | | | | | |
| ENERGÍA (USD/kWh) | COMERCIALIZACION | | | | | | | | | | | | | | | | | | | |
| 0-300 | 3.352 | 3.506 | 3.730 | 3.118 | 3.559 | 3.155 | 2.491 | 2.866 | 3.063 | 2.812 | 3.159 | 3.477 | 3.323 | 2.569 | 3.242 | 2.936 | 2.860 | 3.706 | 3.055 | 4.009 |
| 301-350 | 0.116 | 0.116 | 0.130 | 0.109 | 0.123 | 0.110 | 0.087 | 0.099 | 0.107 | 0.098 | 0.110 | 0.120 | 0.115 | 0.089 | 0.113 | 0.102 | 0.100 | 0.128 | 0.107 | 0.139 |
| Superior | 1.414 | 1.414 | 1.414 | 1.414 | 1.414 | 1.414 | (USD./Cliente) | 1.414 | 1.414 | 1.414 | 1.414 | 1.414 | 1.414 | 1.414 | 1.414 | 1.414 | 1.414 | 1.414 | 1.414 | 1.414 |

(*) De 0-300 kWh -> 1,414, de 301-500 kWh -> 2,826, de 501-1000 kWh -> 4,24 y de 1001ySup.kWh -> 7,066 (USD/Cliente)

CLIENTES REGULADOS, ENERGÍA FACTURADA, USD FACTURADOS, USD RECAUDADOS, PORCENTAJE DE RECAUDACIÓN Y PRECIOS DE LAS EMPRESAS DISTRIBUIDORAS EN EL AÑO 2004

| Empresa | Datos | Ene | Feb | Mar | Abr | May | Jun | Jul | Ago | Sep | Oct | Nov | Dic | Total anual |
|------------|--------------------------|-------------|-------------|-------------|-------------|-------------|-------------|-------------|-------------|-------------|-------------|-------------|-------------|---------------|
| Ambato | Clientes | 148 692 | 149 170 | 149 640 | 149 777 | 150 317 | 160 101 | 160 779 | 161 322 | 161 996 | 162 346 | 162 782 | 163 464 | 163 464 |
| | Consumo (kWh) | 21 446 913 | 20 896 726 | 21 204 720 | 21 826 781 | 22 317 226 | 23 241 834 | 23 674 821 | 23 751 143 | 24 057 241 | 24 272 893 | 24 856 218 | 25 331 447 | 276 877 963 |
| | Total Facturado (USD) | 2 459 981 | 2 392 377 | 2 401 794 | 2 384 411 | 2 413 510 | 2 531 049 | 2 563 951 | 2 598 940 | 2 626 762 | 2 626 156 | 2 834 593 | 2 755 460 | 30 588 987 |
| | Total Recaudado (USD) | 2 318 618 | 2 194 654 | 2 606 917 | 2 326 522 | 2 297 269 | 2 539 367 | 2 140 109 | 2 553 000 | 2 205 160 | 2 264 431 | 2 250 214 | 2 574 334 | 28 270 597 |
| | Recaudación (%) | 94.25 | 91.74 | 108.54 | 97.57 | 95.18 | 100.33 | 83.47 | 98.23 | 83.95 | 86.23 | 79.38 | 93.43 | 92.42 |
| | Precio Medio (USD ¢/kWh) | 11.47 | 11.45 | 11.33 | 10.92 | 10.81 | 10.89 | 10.83 | 10.94 | 10.92 | 10.82 | 11.40 | 10.88 | 11.05 |
| Azogues | Clientes | 24 810 | 24 989 | 25 023 | 25 045 | 25 191 | 25 297 | 25 292 | 25 329 | 25 358 | 25 363 | 25 390 | 25 539 | 25 539 |
| | Consumo (kWh) | 2 664 541 | 2 663 778 | 2 469 793 | 2 750 448 | 2 642 231 | 2 594 358 | 2 758 295 | 2 741 276 | 2 638 040 | 2 827 335 | 2 698 962 | 2 821 300 | 32 270 357 |
| | Total Facturado (USD) | 334 541 | 338 039 | 299 769 | 332 812 | 316 069 | 308 738 | 328 595 | 319 542 | 333 674 | 327 976 | 322 332 | 335 491 | 3 897 579 |
| | Total Recaudado (USD) | 326 624 | 316 910 | 350 068 | 290 606 | 332 863 | 312 560 | 306 535 | 294 689 | 298 343 | 310 150 | 302 851 | 314 751 | 3 756 952 |
| | Recaudación (%) | 97.63 | 93.75 | 116.78 | 87.32 | 105.31 | 101.24 | 93.29 | 92.22 | 89.41 | 94.56 | 93.96 | 93.82 | 96.39 |
| | Precio Medio (USD ¢/kWh) | 12.56 | 12.69 | 12.14 | 12.10 | 11.96 | 11.90 | 11.91 | 11.66 | 12.65 | 11.60 | 11.94 | 11.89 | 12.08 |
| Bolívar | Clientes | 40 413 | 40 430 | 40 686 | 40 810 | 40 904 | 41 045 | 41 073 | 41 231 | 41 177 | 41 302 | 41 390 | 41 454 | 41 454 |
| | Consumo (kWh) | 3 257 414 | 2 975 115 | 3 109 023 | 3 087 952 | 3 082 774 | 3 175 644 | 3 166 860 | 3 114 068 | 3 174 640 | 3 239 865 | 3 527 044 | 3 389 134 | 38 299 533 |
| | Total Facturado (USD) | 435 384 | 401 891 | 419 316 | 400 376 | 401 943 | 411 832 | 410 692 | 405 023 | 411 460 | 418 604 | 450 245 | 436 328 | 5 003 094 |
| | Total Recaudado (USD) | 419 999 | 336 039 | 1 190 945 | 735 214 | 396 360 | 367 568 | 276 269 | 351 040 | 416 350 | 796 056 | 374 702 | 390 043 | 6 050 585 |
| | Recaudación (%) | 96.47 | 83.61 | 284.02 | 183.63 | 98.61 | 89.25 | 67.27 | 86.67 | 101.19 | 190.17 | 83.22 | 89.39 | 120.94 |
| | Precio Medio (USD ¢/kWh) | 13.37 | 13.51 | 13.49 | 12.97 | 13.04 | 12.97 | 12.97 | 13.01 | 12.96 | 12.92 | 12.77 | 12.87 | 13.06 |
| CATEG-D | Clientes | 402 009 | 403 446 | 404 121 | 404 304 | 405 573 | 406 164 | 406 137 | 406 403 | 406 299 | 406 387 | 409 630 | 415 227 | 415 227 |
| | Consumo (kWh) | 207 235 169 | 208 268 204 | 207 656 008 | 222 470 372 | 224 273 575 | 205 147 924 | 192 818 073 | 191 733 738 | 187 483 616 | 197 312 914 | 191 083 810 | 200 962 431 | 2 436 445 834 |
| | Total Facturado (USD) | 16 749 070 | 16 465 732 | 16 926 006 | 17 311 821 | 16 786 555 | 15 513 375 | 14 363 545 | 14 320 961 | 14 067 152 | 14 851 409 | 14 302 305 | 14 930 484 | 186 588 416 |
| | Total Recaudado (USD) | 15 967 063 | 13 244 851 | 17 688 051 | 15 879 874 | 14 131 545 | 16 500 713 | 13 668 758 | 13 789 460 | 13 688 956 | 13 477 916 | - | - | 148 037 187 |
| | Recaudación (%) | 95.33 | 80.44 | 104.50 | 91.73 | 84.18 | 106.36 | 95.16 | 96.29 | 97.31 | 90.75 | 0.00 | 0.00 | 79.34 |
| | Precio Medio (USD ¢/kWh) | 8.08 | 7.91 | 8.15 | 7.78 | 7.48 | 7.56 | 7.45 | 7.47 | 7.50 | 7.53 | 7.48 | 7.43 | 7.66 |
| Centro Sur | Clientes | 232 647 | 233 334 | 233 734 | 234 535 | 235 144 | 236 384 | 236 884 | 237 531 | 238 397 | 239 350 | 239 948 | 240 694 | 240 694 |
| | Consumo (kWh) | 38 745 785 | 34 570 971 | 39 941 823 | 39 376 411 | 39 521 351 | 37 414 259 | 38 920 847 | 35 583 071 | 35 890 238 | 38 824 457 | 37 988 626 | 40 380 531 | 457 158 370 |
| | Total Facturado (USD) | 3 936 970 | 3 536 875 | 4 040 636 | 3 801 878 | 3 844 424 | 3 644 421 | 3 781 967 | 3 494 102 | 3 509 935 | 3 777 278 | 3 712 017 | 3 933 189 | 45 013 693 |
| | Total Recaudado (USD) | 3 750 761 | 3 269 558 | 4 358 415 | 3 746 401 | 3 882 028 | 3 911 196 | 3 620 412 | 3 632 732 | 3 749 996 | 3 704 154 | 3 735 971 | 3 515 059 | 44 876 683 |
| | Recaudación (%) | 95.27 | 92.44 | 107.86 | 98.54 | 100.98 | 107.32 | 95.73 | 103.97 | 106.84 | 98.06 | 100.65 | 89.37 | 99.70 |
| | Precio Medio (USD ¢/kWh) | 10.16 | 10.23 | 10.12 | 9.66 | 9.73 | 9.74 | 9.72 | 9.82 | 9.78 | 9.73 | 9.77 | 9.74 | 9.85 |
| Cotopaxi | Clientes | 78 433 | 79 006 | 79 156 | 79 725 | 80 111 | 80 140 | 80 602 | 80 871 | 81 618 | 81 928 | 82 588 | 82 807 | 82 807 |
| | Consumo (kWh) | 10 154 590 | 9 732 576 | 10 071 828 | 10 220 100 | 9 996 159 | 10 577 283 | 10 716 433 | 10 482 659 | 10 460 554 | 10 644 055 | 10 600 974 | 11 211 301 | 124 868 512 |
| | Total Facturado (USD) | 1 137 541 | 1 098 304 | 1 142 345 | 1 118 272 | 1 083 151 | 1 137 111 | 1 146 046 | 1 122 468 | 1 127 754 | 1 141 258 | 1 146 750 | 1 200 245 | 13 601 246 |
| | Total Recaudado (USD) | 1 599 672 | 930 525 | 1 378 458 | 1 177 607 | 1 186 583 | 1 175 584 | 1 484 373 | 1 332 927 | 1 168 175 | 1 523 958 | 1 354 258 | 1 357 343 | 15 669 463 |
| | Recaudación (%) | 140.63 | 84.72 | 120.67 | 105.31 | 109.55 | 103.38 | 129.52 | 118.75 | 103.58 | 133.53 | 118.10 | 113.09 | 115.21 |
| | Precio Medio (USD ¢/kWh) | 11.20 | 11.28 | 11.34 | 10.94 | 10.84 | 10.75 | 10.69 | 10.71 | 10.78 | 10.72 | 10.82 | 10.71 | 10.89 |
| El Oro | Clientes | 145 881 | 146 469 | 146 806 | 147 235 | 147 507 | 147 906 | 148 230 | 148 505 | 148 643 | 148 859 | 148 977 | 149 278 | 149 278 |
| | Consumo (kWh) | 27 381 510 | 27 129 284 | 27 760 289 | 28 727 701 | 27 251 293 | 26 755 330 | 25 621 713 | 25 623 678 | 27 647 466 | 26 381 154 | 28 199 870 | 29 247 305 | 327 726 593 |
| | Total Facturado (USD) | 2 861 144 | 2 811 814 | 2 878 256 | 2 825 381 | 2 690 251 | 2 630 066 | 2 528 450 | 2 541 523 | 2 727 236 | 2 614 770 | 2 750 191 | 2 871 836 | 32 730 919 |
| | Total Recaudado (USD) | 2 296 435 | 2 302 092 | 2 334 545 | 2 291 713 | 2 203 230 | 2 176 131 | 2 126 894 | 2 162 023 | 2 302 126 | 2 219 353 | 2 201 979 | 2 017 727 | 26 634 246 |
| | Recaudación (%) | 80.26 | 81.87 | 81.11 | 81.11 | 81.90 | 82.74 | 84.12 | 85.07 | 84.41 | 84.88 | 80.07 | 70.26 | 81.37 |
| | Precio Medio (USD ¢/kWh) | 10.45 | 10.36 | 10.37 | 9.84 | 9.87 | 9.83 | 9.87 | 9.92 | 9.86 | 9.91 | 9.75 | 9.82 | 9.99 |

CLIENTES REGULADOS, ENERGÍA FACTURADA, USD FACTURADOS, USD RECAUDADOS, PORCENTAJE DE RECAUDACIÓN Y PRECIOS DE LAS EMPRESAS DISTRIBUIDORAS EN EL AÑO 2004

| Empresa | Datos | Ene | Feb | Mar | Abr | May | Jun | Jul | Ago | Sep | Oct | Nov | Dic | Total anual |
|-----------------|--------------------------|------------|------------|------------|------------|------------|------------|------------|------------|------------|------------|------------|------------|-------------|
| Esmeraldas | Cientes | 68 158 | 68 489 | 68 763 | 70 091 | 70 266 | 70 456 | 70 923 | 71 093 | 71 396 | 71 555 | 71 872 | 72 246 | 72 246 |
| | Consumo (kWh) | 17 275 405 | 17 017 051 | 16 999 296 | 18 719 019 | 18 248 518 | 18 042 368 | 18 770 455 | 18 920 408 | 19 052 360 | 22 067 153 | 18 940 385 | 20 443 312 | 224 495 730 |
| | Total Facturado (USD) | 1 715 161 | 1 675 899 | 1 666 829 | 1 726 683 | 1 742 323 | 1 668 585 | 1 811 450 | 1 712 474 | 1 759 879 | 1 960 665 | 1 757 522 | 1 868 702 | 21 066 171 |
| | Total Recaudado (USD) | 1 201 902 | 1 138 762 | 1 573 515 | 1 234 508 | 1 735 219 | 1 180 007 | 1 398 562 | 1 289 953 | 1 394 468 | 1 435 583 | 1 387 182 | 1 405 886 | 16 375 547 |
| | Recaudación (%) | 70.08 | 67.95 | 94.40 | 71.50 | 99.59 | 70.72 | 77.21 | 75.33 | 79.24 | 73.22 | 78.93 | 75.23 | 77.73 |
| | Precio Medio (USD ¢/kWh) | 9.93 | 9.85 | 9.81 | 9.22 | 9.55 | 9.25 | 9.65 | 9.05 | 9.24 | 8.88 | 9.28 | 9.14 | 9.38 |
| Galápagos | Cientes | 5 399 | 5 440 | 5 478 | 5 497 | 5 513 | 5 527 | 5 541 | 5 576 | 5 631 | 5 659 | 5 695 | 5 740 | 5 740 |
| | Consumo (kWh) | 1 645 367 | 1 703 331 | 1 614 068 | 1 795 206 | 1 662 322 | 1 569 489 | 1 459 280 | 1 496 517 | 1 475 786 | 1 515 532 | 1 559 693 | 1 678 471 | 19 175 062 |
| | Total Facturado (USD) | 161 916 | 167 739 | 161 928 | 167 693 | 157 251 | 147 927 | 138 779 | 144 974 | 139 187 | 143 533 | 147 138 | 157 709 | 1 835 774 |
| | Total Recaudado (USD) | 154 947 | 170 289 | 158 870 | 170 356 | 159 871 | 146 018 | 138 207 | 141 445 | 137 518 | 137 997 | 142 465 | 149 154 | 1 807 138 |
| | Recaudación (%) | 95.70 | 101.52 | 98.11 | 101.59 | 101.67 | 98.71 | 99.59 | 97.57 | 98.80 | 96.14 | 96.82 | 94.58 | 98.44 |
| | Precio Medio (USD ¢/kWh) | 9.84 | 9.85 | 10.03 | 9.34 | 9.46 | 9.43 | 9.51 | 9.69 | 9.43 | 9.47 | 9.43 | 9.40 | 9.57 |
| Guayas-Los Ríos | Cientes | 158 800 | 159 639 | 160 080 | 160 266 | 160 469 | 160 768 | 161 525 | 162 381 | 162 683 | 162 876 | 163 604 | 164 192 | 164 192 |
| | Consumo (kWh) | 33 485 768 | 34 711 018 | 35 896 155 | 39 195 445 | 39 716 651 | 40 286 003 | 32 572 980 | 34 838 174 | 38 546 038 | 37 264 195 | 36 880 736 | 38 363 940 | 441 757 103 |
| | Total Facturado (USD) | 3 578 851 | 3 617 336 | 3 755 840 | 3 875 498 | 3 834 192 | 3 867 319 | 3 215 652 | 3 508 287 | 3 954 784 | 3 744 346 | 3 742 166 | 3 828 657 | 44 522 928 |
| | Total Recaudado (USD) | 3 910 426 | 2 646 081 | 3 091 056 | 2 914 384 | 2 862 991 | 2 154 483 | 3 081 805 | 3 792 458 | 3 166 730 | 3 589 330 | 4 353 261 | 2 898 294 | 38 461 300 |
| | Recaudación (%) | 109.26 | 73.15 | 82.30 | 75.20 | 74.67 | 55.71 | 95.84 | 108.10 | 80.07 | 95.86 | 116.33 | 75.70 | 86.39 |
| | Precio Medio (USD ¢/kWh) | 10.69 | 10.42 | 10.46 | 9.89 | 9.65 | 9.60 | 9.87 | 10.07 | 10.26 | 10.05 | 10.15 | 9.98 | 10.08 |
| Los Ríos | Cientes | 67 474 | 67 036 | 68 505 | 69 173 | 69 520 | 69 893 | 70 090 | 70 349 | 70 144 | 70 533 | 70 929 | 71 565 | 71 565 |
| | Consumo (kWh) | 13 686 012 | 13 235 456 | 12 925 877 | 13 377 485 | 13 650 283 | 13 823 321 | 12 904 251 | 13 046 821 | 13 239 881 | 13 736 840 | 13 628 736 | 13 565 444 | 160 820 407 |
| | Total Facturado (USD) | 1 424 836 | 1 368 166 | 1 349 287 | 1 345 253 | 1 339 682 | 1 363 852 | 1 279 250 | 1 310 065 | 1 324 796 | 1 368 759 | 1 341 396 | 1 347 068 | 16 162 411 |
| | Total Recaudado (USD) | 1 052 682 | 923 358 | 1 156 103 | 987 062 | 1 371 862 | 1 105 758 | 1 008 513 | 930 292 | 974 460 | 963 578 | 989 405 | 909 260 | 12 372 333 |
| | Recaudación (%) | 73.88 | 67.49 | 85.68 | 73.37 | 102.40 | 81.08 | 78.84 | 71.01 | 73.56 | 70.40 | 73.76 | 67.50 | 76.55 |
| | Precio Medio (USD ¢/kWh) | 10.41 | 10.34 | 10.44 | 10.06 | 9.81 | 9.87 | 9.91 | 10.04 | 10.01 | 9.96 | 9.84 | 9.93 | 10.05 |
| Manabí | Cientes | 186 684 | 187 232 | 187 688 | 188 299 | 188 883 | 189 665 | 190 351 | 190 639 | 191 154 | 192 419 | 192 904 | 193 825 | 193 825 |
| | Consumo (kWh) | 45 058 755 | 46 046 048 | 44 974 889 | 48 329 911 | 47 253 763 | 46 768 884 | 47 789 727 | 44 145 036 | 47 370 002 | 46 986 416 | 45 928 863 | 47 613 041 | 558 265 334 |
| | Total Facturado (USD) | 4 734 569 | 4 948 461 | 4 872 441 | 5 488 982 | 4 947 336 | 5 089 746 | 4 949 849 | 4 533 015 | 4 729 614 | 4 751 454 | 4 607 380 | 4 541 887 | 58 194 736 |
| | Total Recaudado (USD) | 3 058 101 | 2 767 605 | 3 081 410 | 2 989 670 | 3 186 519 | 2 994 951 | 3 001 765 | 2 832 227 | 2 618 632 | 2 615 680 | 2 834 734 | 3 038 263 | 35 019 558 |
| | Recaudación (%) | 64.59 | 55.93 | 63.24 | 54.47 | 64.41 | 58.84 | 60.64 | 62.48 | 55.37 | 55.05 | 61.53 | 66.89 | 60.18 |
| | Precio Medio (USD ¢/kWh) | 10.51 | 10.75 | 10.83 | 11.36 | 10.47 | 10.88 | 10.36 | 10.27 | 9.98 | 10.11 | 10.03 | 9.54 | 10.42 |
| Milagro | Cientes | 97 122 | 94 260 | 97 839 | 97 839 | 98 632 | 98 853 | 99 357 | 99 934 | 100 454 | 100 852 | 101 165 | 101 314 | 101 314 |
| | Consumo (kWh) | 17 402 310 | 19 437 406 | 16 596 336 | 16 596 336 | 17 637 819 | 18 041 319 | 17 397 059 | 17 757 557 | 16 434 438 | 16 140 063 | 16 013 580 | 16 094 771 | 205 548 994 |
| | Total Facturado (USD) | 1 873 940 | 2 012 883 | 1 761 801 | 1 761 801 | 1 773 829 | 1 795 078 | 1 748 272 | 1 783 884 | 1 683 960 | 1 659 888 | 1 664 965 | 1 658 792 | 21 179 092 |
| | Total Recaudado (USD) | 1 798 935 | 1 820 414 | 4 406 906 | 2 595 107 | 1 773 235 | 1 835 007 | 1 725 927 | 1 573 355 | 1 512 082 | 1 425 536 | 1 544 947 | 1 714 983 | 23 726 435 |
| | Recaudación (%) | 96.00 | 90.44 | 250.14 | 147.30 | 99.97 | 102.22 | 98.72 | 88.20 | 89.79 | 85.88 | 92.79 | 103.39 | 112.03 |
| | Precio Medio (USD ¢/kWh) | 10.77 | 10.36 | 10.62 | 10.62 | 10.06 | 9.95 | 10.05 | 10.05 | 10.25 | 10.28 | 10.40 | 10.31 | 10.30 |
| Norte | Cientes | 149 104 | 149 733 | 150 173 | 150 525 | 150 974 | 151 962 | 152 679 | 153 303 | 154 321 | 154 950 | 155 454 | 156 039 | 156 039 |
| | Consumo (kWh) | 23 445 849 | 24 887 678 | 22 618 818 | 23 939 687 | 23 750 862 | 24 089 366 | 24 183 224 | 25 278 758 | 25 005 601 | 23 293 836 | 24 583 974 | 24 093 321 | 289 170 975 |
| | Total Facturado (USD) | 2 500 070 | 2 613 923 | 2 348 990 | 2 453 535 | 2 338 454 | 2 442 981 | 2 332 789 | 2 476 336 | 2 497 964 | 2 345 238 | 2 457 653 | 2 428 379 | 29 236 310 |
| | Total Recaudado (USD) | 2 730 256 | 2 142 049 | 2 813 359 | 2 394 748 | 2 308 893 | 2 346 155 | 2 383 122 | 2 459 199 | 2 362 174 | 2 481 194 | 2 316 918 | 2 336 123 | 29 074 190 |
| | Recaudación (%) | 109.21 | 81.95 | 119.77 | 97.60 | 98.74 | 96.04 | 102.16 | 99.31 | 94.56 | 105.80 | 94.27 | 96.20 | 99.45 |
| | Precio Medio (USD ¢/kWh) | 10.66 | 10.50 | 10.39 | 10.25 | 9.85 | 10.14 | 9.65 | 9.80 | 9.99 | 10.07 | 10.00 | 10.08 | 10.11 |

CLIENTES REGULADOS, ENERGÍA FACTURADA, USD FACTURADOS, USD RECAUDADOS, PORCENTAJE DE RECAUDACIÓN Y PRECIOS DE LAS EMPRESAS DISTRIBUIDORAS EN EL AÑO 2004

| Empresa | Datos | Ene | Feb | Mar | Abr | May | Jun | Jul | Ago | Sep | Oct | Nov | Dic | Total anual |
|---------------------------------------|--------------------------|--------------------|--------------------|--------------------|--------------------|--------------------|--------------------|--------------------|--------------------|--------------------|--------------------|--------------------|--------------------|----------------------|
| Quito | Clientes | 595 186 | 596 831 | 599 245 | 601 734 | 604 762 | 674 496 | 610 201 | 612 567 | 616 386 | 618 174 | 620 101 | 622 680 | 622 680 |
| | Consumo (kWh) | 190 989 745 | 181 109 517 | 200 680 107 | 190 881 986 | 197 300 540 | 193 237 306 | 198 284 842 | 192 401 570 | 189 928 006 | 198 755 583 | 193 683 977 | 201 113 026 | 2 328 366 204 |
| | Total Facturado (USD) | 15 884 934 | 15 083 399 | 16 524 288 | 15 161 028 | 15 591 026 | 15 353 670 | 15 625 558 | 15 205 868 | 15 122 756 | 15 736 435 | 15 424 582 | 15 913 296 | 186 626 840 |
| | Total Recaudado (USD) | 15 785 967 | 13 882 152 | 16 422 790 | 15 389 075 | 14 767 366 | 15 788 580 | 15 481 308 | 15 180 723 | 14 701 865 | 15 214 984 | 15 045 641 | 15 106 206 | 182 766 656 |
| | Recaudación (%) | 99.38 | 92.04 | 99.39 | 101.50 | 94.72 | 102.83 | 99.08 | 99.83 | 97.22 | 96.69 | 97.54 | 94.93 | 97.93 |
| | Precio Medio (USD ¢/kWh) | 8.32 | 8.33 | 8.23 | 7.94 | 7.90 | 7.95 | 7.88 | 7.90 | 7.96 | 7.92 | 7.96 | 7.91 | 8.02 |
| Riobamba | Clientes | 116 361 | 116 689 | 116 915 | 117 179 | 117 473 | 117 804 | 117 235 | 117 458 | 117 721 | 118 133 | 118 227 | 118 532 | 118 532 |
| | Consumo (kWh) | 11 673 580 | 10 206 841 | 11 468 530 | 11 335 597 | 10 606 755 | 11 661 796 | 11 268 645 | 11 507 757 | 10 988 699 | 11 321 252 | 12 237 374 | 11 642 814 | 135 919 640 |
| | Total Facturado (USD) | 1 322 816 | 1 173 310 | 1 300 008 | 1 220 894 | 1 157 834 | 1 256 772 | 1 208 183 | 1 211 072 | 1 180 950 | 1 212 599 | 1 308 635 | 1 237 187 | 14 790 260 |
| | Total Recaudado (USD) | 1 592 202 | 1 288 192 | 1 773 808 | 1 480 155 | 1 494 275 | 1 360 469 | 1 298 339 | 1 288 990 | 1 220 461 | 1 285 520 | 1 276 032 | 1 301 597 | 16 660 039 |
| | Recaudación (%) | 120.36 | 109.79 | 136.45 | 121.24 | 129.06 | 108.25 | 107.46 | 106.43 | 103.35 | 106.01 | 97.51 | 105.21 | 112.64 |
| | Precio Medio (USD ¢/kWh) | 11.33 | 11.50 | 11.34 | 10.77 | 10.92 | 10.78 | 10.72 | 10.52 | 10.75 | 10.71 | 10.69 | 10.63 | 10.88 |
| Sta. Elena | Clientes | 62 007 | 62 005 | 75 867 | 76 420 | 77 442 | 78 254 | 78 574 | 78 882 | 78 716 | 78 904 | 79 158 | 79 289 | 79 289 |
| | Consumo (kWh) | 16 498 479 | 18 582 766 | 19 578 257 | 17 324 075 | 15 533 209 | 15 354 576 | 13 716 089 | 14 759 851 | 14 981 947 | 14 346 029 | 14 266 847 | 16 075 928 | 191 018 053 |
| | Total Facturado (USD) | 1 751 072 | 1 895 822 | 2 023 438 | 1 712 824 | 1 523 837 | 1 501 975 | 1 423 766 | 1 483 516 | 1 516 290 | 1 498 604 | 1 431 285 | 1 565 708 | 19 328 135 |
| | Total Recaudado (USD) | 1 357 633 | 1 304 287 | 1 656 290 | 2 438 553 | 1 665 274 | 1 545 618 | 1 516 027 | 874 993 | 1 274 407 | 1 296 153 | 1 163 139 | 1 026 286 | 17 118 661 |
| | Recaudación (%) | 77.53 | 68.80 | 81.86 | 142.37 | 109.28 | 102.91 | 106.48 | 58.98 | 84.05 | 86.49 | 81.27 | 65.55 | 88.57 |
| | Precio Medio (USD ¢/kWh) | 10.61 | 10.20 | 10.34 | 9.89 | 9.81 | 9.78 | 10.38 | 10.05 | 10.12 | 10.45 | 10.03 | 9.74 | 10.12 |
| Sto. Domingo | Clientes | 94 050 | 94 550 | 95 217 | 95 338 | 95 766 | 96 338 | 96 751 | 97 611 | 98 040 | 98 769 | 99 341 | 100 029 | 100 029 |
| | Consumo (kWh) | 17 534 369 | 17 254 447 | 17 882 459 | 18 601 172 | 18 885 767 | 18 800 705 | 18 398 426 | 17 917 969 | 18 454 758 | 17 864 860 | 18 520 245 | 19 751 547 | 219 866 724 |
| | Total Facturado (USD) | 1 882 894 | 1 819 102 | 1 856 844 | 1 925 429 | 1 846 897 | 1 836 368 | 1 843 941 | 1 864 018 | 1 845 606 | 1 777 456 | 1 821 027 | 1 935 187 | 22 254 770 |
| | Total Recaudado (USD) | 1 800 506 | 1 574 022 | 1 289 872 | 1 112 340 | 1 590 318 | 1 995 105 | 1 827 364 | 1 788 130 | 1 724 811 | 1 731 362 | 1 656 664 | 1 761 652 | 19 852 147 |
| | Recaudación (%) | 95.62 | 86.53 | 69.47 | 57.77 | 86.11 | 108.64 | 99.10 | 95.93 | 93.45 | 97.41 | 90.97 | 91.03 | 89.20 |
| | Precio Medio (USD ¢/kWh) | 10.74 | 10.54 | 10.38 | 10.35 | 9.78 | 9.77 | 10.02 | 10.40 | 10.00 | 9.95 | 9.83 | 9.80 | 10.12 |
| Sucumbios | Clientes | 27 400 | 27 367 | 27 419 | 27 479 | 28 041 | 28 373 | 28 791 | 29 274 | 29 359 | 29 767 | 30 208 | 30 390 | 30 390 |
| | Consumo (kWh) | 5 907 097 | 5 230 571 | 4 923 295 | 5 084 059 | 5 252 301 | 5 033 215 | 5 121 968 | 5 259 869 | 5 513 152 | 5 625 449 | 5 905 901 | 6 155 009 | 65 011 885 |
| | Total Facturado (USD) | 676 640 | 612 056 | 571 456 | 567 964 | 589 331 | 557 468 | 556 343 | 583 663 | 600 208 | 611 248 | 641 491 | 631 989 | 7 199 857 |
| | Total Recaudado (USD) | 510 513 | 459 265 | 432 606 | 431 873 | 473 610 | 462 947 | 460 847 | 473 202 | 469 455 | 462 358 | 511 634 | 503 681 | 5 651 992 |
| | Recaudación (%) | 75.45 | 75.04 | 75.70 | 76.04 | 80.36 | 83.04 | 82.84 | 81.07 | 78.22 | 75.64 | 79.76 | 79.70 | 78.50 |
| | Precio Medio (USD ¢/kWh) | 11.45 | 11.70 | 11.61 | 11.17 | 11.22 | 11.08 | 10.86 | 11.10 | 10.89 | 10.87 | 10.86 | 10.27 | 11.07 |
| Sur | Clientes | 114 049 | 114 430 | 114 809 | 115 042 | 115 225 | 115 600 | 116 185 | 116 579 | 117 204 | 117 666 | 118 103 | 118 496 | 118 496 |
| | Consumo (kWh) | 12 451 342 | 13 014 289 | 12 498 030 | 13 112 406 | 13 309 565 | 13 171 326 | 13 245 853 | 13 522 999 | 13 408 590 | 13 736 482 | 13 715 053 | 14 007 916 | 159 193 844 |
| | Total Facturado (USD) | 1 466 004 | 1 560 470 | 1 534 995 | 1 546 408 | 1 563 601 | 1 534 631 | 1 536 987 | 1 582 991 | 1 557 407 | 1 627 717 | 1 601 334 | 1 648 320 | 18 760 866 |
| | Total Recaudado (USD) | 1 677 178 | 1 325 324 | 1 747 357 | 1 457 009 | 1 346 987 | 1 809 368 | 1 524 073 | 1 495 490 | 1 524 006 | 1 495 512 | 1 555 913 | 1 654 847 | 18 613 064 |
| | Recaudación (%) | 114.40 | 84.93 | 113.83 | 94.22 | 86.15 | 117.90 | 99.16 | 94.47 | 97.86 | 91.88 | 97.16 | 100.40 | 99.21 |
| | Precio Medio (USD ¢/kWh) | 11.77 | 11.99 | 12.28 | 11.79 | 11.75 | 11.65 | 11.60 | 11.71 | 11.61 | 11.85 | 11.68 | 11.77 | 11.78 |
| Total Clientes | | 2 814 679 | 2 820 545 | 2 847 164 | 2 856 313 | 2 867 713 | 2 955 026 | 2 897 200 | 2 906 838 | 2 916 697 | 2 925 792 | 2 937 466 | 2 952 800 | 2 952 800 |
| Total Consumo (kWh) | | 717 940 001 | 708 673 073 | 730 869 601 | 746 752 148 | 751 892 963 | 728 786 306 | 712 789 841 | 703 882 918 | 705 751 054 | 726 156 363 | 714 820 868 | 743 941 982 | 8 692 257 118 |
| Total USD Total Facturados | | 66 888 334 | 65 593 599 | 67 836 266 | 67 128 941 | 65 941 498 | 64 592 965 | 62 794 065 | 62 202 723 | 62 717 375 | 64 195 395 | 63 465 007 | 65 225 916 | 778 582 084 |
| Total USD Total Recaudados | | 63 310 421 | 54 036 429 | 69 511 340 | 62 042 778 | 59 166 299 | 61 707 585 | 58 469 210 | 58 236 330 | 56 910 177 | 58 430 805 | 44 997 909 | 43 975 489 | 690 794 772 |
| Total Recaudación (%) | | 94.65 | 82.38 | 102.47 | 92.42 | 89.73 | 95.53 | 93.11 | 93.62 | 90.74 | 91.02 | 70.90 | 67.42 | 88.72 |
| Total Precio Medio (USD ¢/kWh) | | 9.32 | 9.26 | 9.28 | 8.99 | 8.77 | 8.86 | 8.81 | 8.84 | 8.89 | 8.84 | 8.88 | 8.77 | 8.96 |

El Sistema Eléctrico Tena a partir del mes de junio pasa a ser parte de la Empresa Eléctrica Ambato

Por problemas en el sistema de facturación, CATEG-D no proporciona información sobre la recaudación de los meses de noviembre y diciembre.

NÚMERO TOTAL DE CLIENTES REGULADOS DE EMPRESAS DISTRIBUIDORAS EN EL AÑO 2004

| Grupo de Tarifas | Ene | Feb | Mar | Abr | May | Jun | Jul | Ago | Sep | Oct | Nov | Dic | Promedio Anual |
|------------------|------------------|------------------|------------------|------------------|------------------|------------------|------------------|------------------|------------------|------------------|------------------|------------------|------------------|
| Residencial | 2 460 459 | 2 465 961 | 2 490 286 | 2 498 579 | 2 508 615 | 2 524 874 | 2 532 780 | 2 541 277 | 2 550 216 | 2 558 715 | 2 569 215 | 2 582 912 | 2 523 657 |
| Comercial | 280 272 | 281 043 | 282 817 | 283 520 | 284 665 | 355 016 | 288 728 | 289 680 | 290 363 | 290 984 | 291 674 | 293 137 | 292 658 |
| Industrial | 35 346 | 35 424 | 35 592 | 35 769 | 35 888 | 36 149 | 36 261 | 36 420 | 36 543 | 36 615 | 36 714 | 36 778 | 36 125 |
| A.Público | 350 | 350 | 350 | 354 | 352 | 353 | 350 | 350 | 349 | 353 | 356 | 351 | 352 |
| Otros | 38 252 | 37 767 | 38 119 | 38 091 | 38 193 | 38 634 | 39 081 | 39 111 | 39 226 | 39 125 | 39 507 | 39 622 | 38 727 |
| Total | 2 814 679 | 2 820 545 | 2 847 164 | 2 856 313 | 2 867 713 | 2 955 026 | 2 897 200 | 2 906 838 | 2 916 697 | 2 925 792 | 2 937 466 | 2 952 800 | 2 891 519 |

El número de abonados de Alumbrado Público es superior al número de Municipios, debido a que algunas empresas eléctricas todavía mantienen la facturación A. Público de ciudadelas que aún no han sido transferidas a los municipios; y, otras consideran menos Municipios

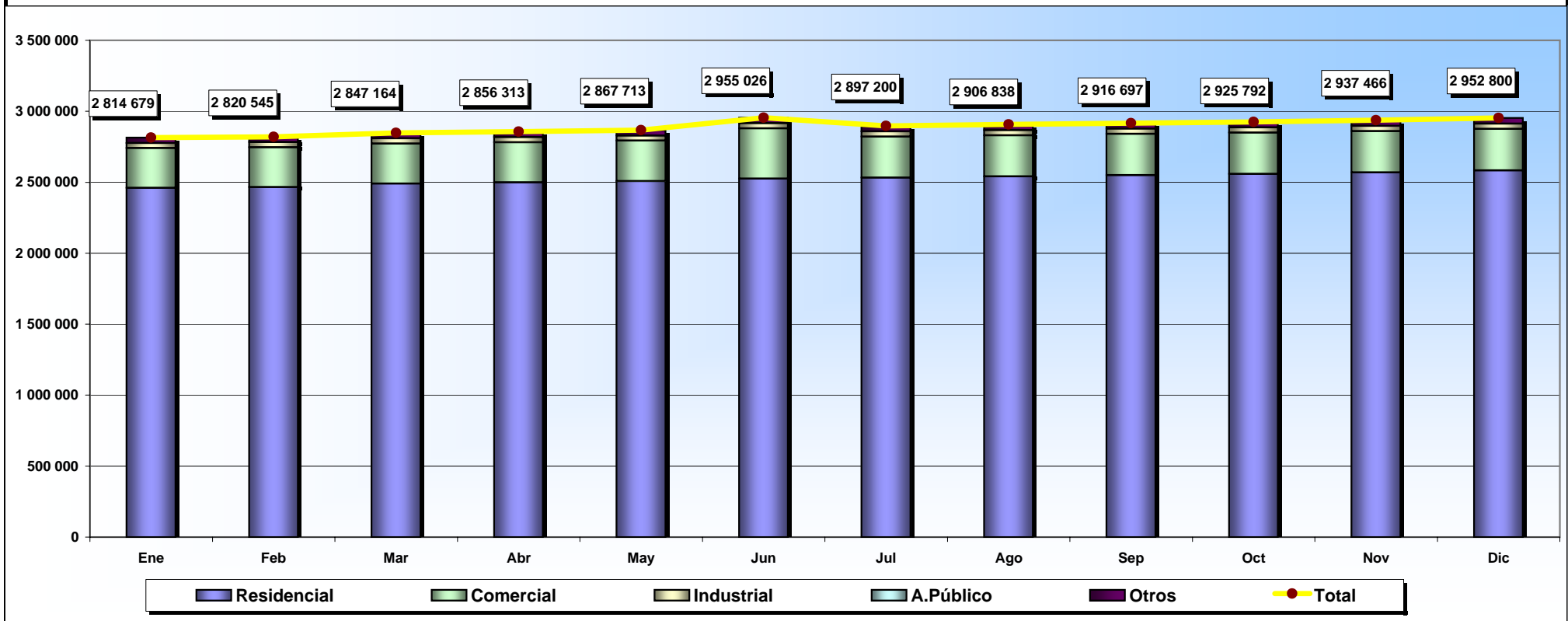

ENERGÍA TOTAL FACTURADA A CLIENTES REGULADOS DE EMPRESAS DISTRIBUIDORAS EN EL AÑO 2004 (kWh)

| Grupo de Tarifas | Ene | Feb | Mar | Abr | May | Jun | Jul | Ago | Sep | Oct | Nov | Dic | Total |
|------------------|--------------------|--------------------|--------------------|--------------------|--------------------|--------------------|--------------------|--------------------|--------------------|--------------------|--------------------|--------------------|----------------------|
| Residencial | 300 628 380 | 290 888 819 | 298 757 612 | 304 761 878 | 302 120 383 | 292 882 245 | 286 487 646 | 282 658 917 | 285 733 748 | 292 217 669 | 295 062 532 | 300 981 270 | 3 533 181 097 |
| Comercial | 148 308 566 | 146 234 647 | 151 687 445 | 153 699 423 | 157 270 782 | 149 479 337 | 149 984 451 | 146 841 551 | 147 112 797 | 154 379 188 | 152 260 032 | 161 063 021 | 1 818 321 241 |
| Industrial | 155 953 964 | 150 197 725 | 163 612 826 | 155 490 178 | 160 017 595 | 155 549 833 | 154 458 586 | 153 395 433 | 142 475 800 | 147 556 420 | 146 719 528 | 149 790 500 | 1 835 218 388 |
| A.Público | 57 197 854 | 55 087 920 | 57 675 913 | 57 129 583 | 58 209 299 | 57 642 497 | 58 520 566 | 58 723 006 | 58 236 712 | 59 223 480 | 58 742 424 | 60 154 634 | 696 543 889 |
| Otros | 55 851 236 | 66 263 963 | 59 135 804 | 75 671 086 | 74 274 904 | 73 232 393 | 63 338 592 | 62 264 012 | 72 191 996 | 72 779 606 | 62 036 351 | 71 952 557 | 808 992 503 |
| Total | 717 940 001 | 708 673 073 | 730 869 601 | 746 752 148 | 751 892 963 | 728 786 306 | 712 789 841 | 703 882 918 | 705 751 054 | 726 156 363 | 714 820 868 | 743 941 982 | 8 692 257 118 |

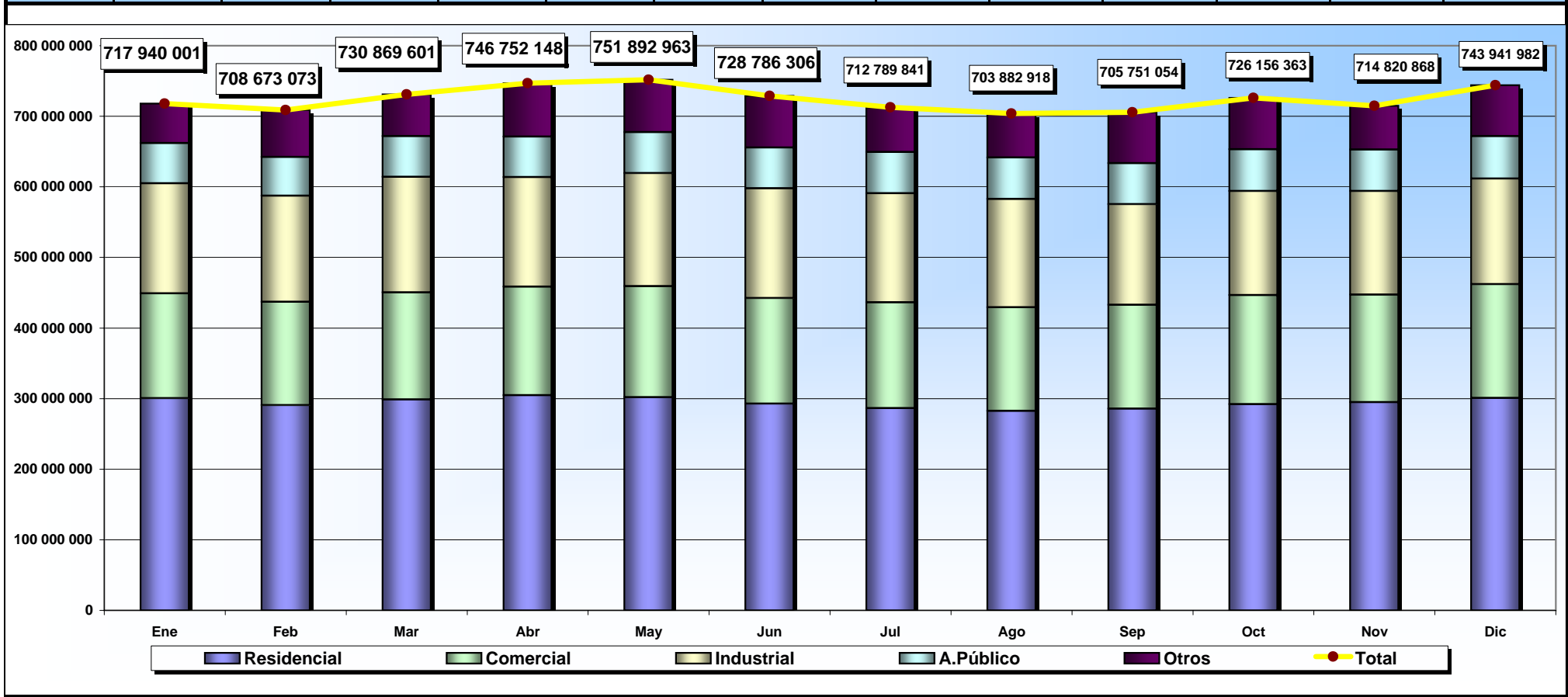

VALOR TOTAL DE ENERGÍA FACTURADA A CLIENTES REGULADOS DE EMPRESAS DISTRIBUIDORAS EN EL AÑO 2004 (USD)

| Grupo de Tarifas | Ene | Feb | Mar | Abr | May | Jun | Jul | Ago | Sep | Oct | Nov | Dic | Total |
|------------------|-------------------|-------------------|-------------------|-------------------|-------------------|-------------------|-------------------|-------------------|-------------------|-------------------|-------------------|-------------------|--------------------|
| Residencial | 30 371 063 | 29 432 728 | 30 150 179 | 29 964 341 | 29 379 550 | 28 474 701 | 27 792 802 | 27 599 837 | 27 962 945 | 28 461 885 | 28 911 845 | 29 209 622 | 347 711 497 |
| Comercial | 12 752 398 | 12 546 986 | 12 970 646 | 12 817 034 | 12 722 839 | 12 223 265 | 12 225 905 | 12 014 534 | 12 075 330 | 12 632 662 | 12 420 978 | 13 012 728 | 150 415 304 |
| Industrial | 12 084 033 | 11 668 105 | 12 460 610 | 11 444 542 | 11 563 808 | 11 355 999 | 11 256 624 | 11 198 405 | 10 604 779 | 10 878 414 | 10 732 926 | 10 906 196 | 136 154 440 |
| A.Público | 6 817 558 | 6 657 765 | 6 821 608 | 6 807 806 | 6 639 305 | 6 772 518 | 6 665 740 | 6 591 137 | 6 519 643 | 6 565 395 | 6 544 297 | 6 684 279 | 80 087 052 |
| Otros | 4 863 282 | 5 288 015 | 5 433 224 | 6 095 217 | 5 635 996 | 5 766 483 | 4 852 994 | 4 798 809 | 5 554 679 | 5 657 038 | 4 854 962 | 5 413 092 | 64 213 791 |
| Total | 66 888 334 | 65 593 599 | 67 836 266 | 67 128 941 | 65 941 498 | 64 592 965 | 62 794 065 | 62 202 723 | 62 717 375 | 64 195 395 | 63 465 007 | 65 225 916 | 778 582 084 |

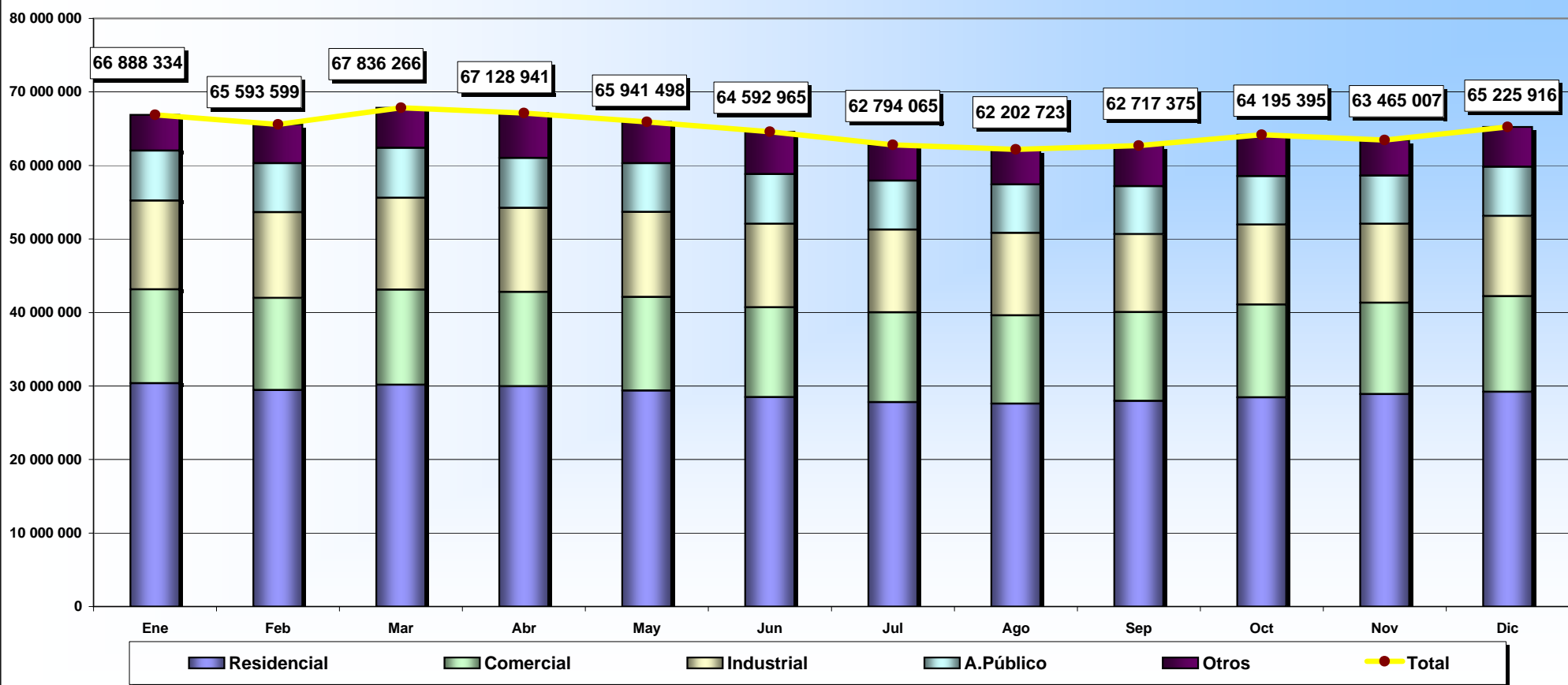

PRECIOS MEDIOS DE ENERGÍA FACTURADA A CLIENTES REGULADOS DE EMPRESAS DISTRIBUIDORAS EN EL AÑO 2004 (USD ¢/kWh)

| Grupo de Tarifas | Ene | Feb | Mar | Abr | May | Jun | Jul | Ago | Sep | Oct | Nov | Dic | Medio |
|------------------|-------------|-------------|-------------|-------------|-------------|-------------|-------------|-------------|-------------|-------------|-------------|-------------|--------------|
| Residencial | 10.10 | 10.12 | 10.09 | 9.83 | 9.72 | 9.72 | 9.70 | 9.76 | 9.79 | 9.74 | 9.80 | 9.70 | 9.84 |
| Comercial | 8.60 | 8.58 | 8.55 | 8.34 | 8.09 | 8.18 | 8.15 | 8.18 | 8.21 | 8.18 | 8.16 | 8.08 | 8.27 |
| Industrial | 7.75 | 7.77 | 7.62 | 7.36 | 7.23 | 7.30 | 7.29 | 7.30 | 7.44 | 7.37 | 7.32 | 7.28 | 7.42 |
| A.Público | 11.92 | 12.09 | 11.83 | 11.92 | 11.41 | 11.75 | 11.39 | 11.22 | 11.20 | 11.09 | 11.14 | 11.11 | 11.50 |
| Otros | 8.71 | 7.98 | 9.19 | 8.05 | 7.59 | 7.87 | 7.66 | 7.71 | 7.69 | 7.77 | 7.83 | 7.52 | 7.94 |
| Medio | 9.32 | 9.26 | 9.28 | 8.99 | 8.77 | 8.86 | 8.81 | 8.84 | 8.89 | 8.84 | 8.88 | 8.77 | 8.96 |

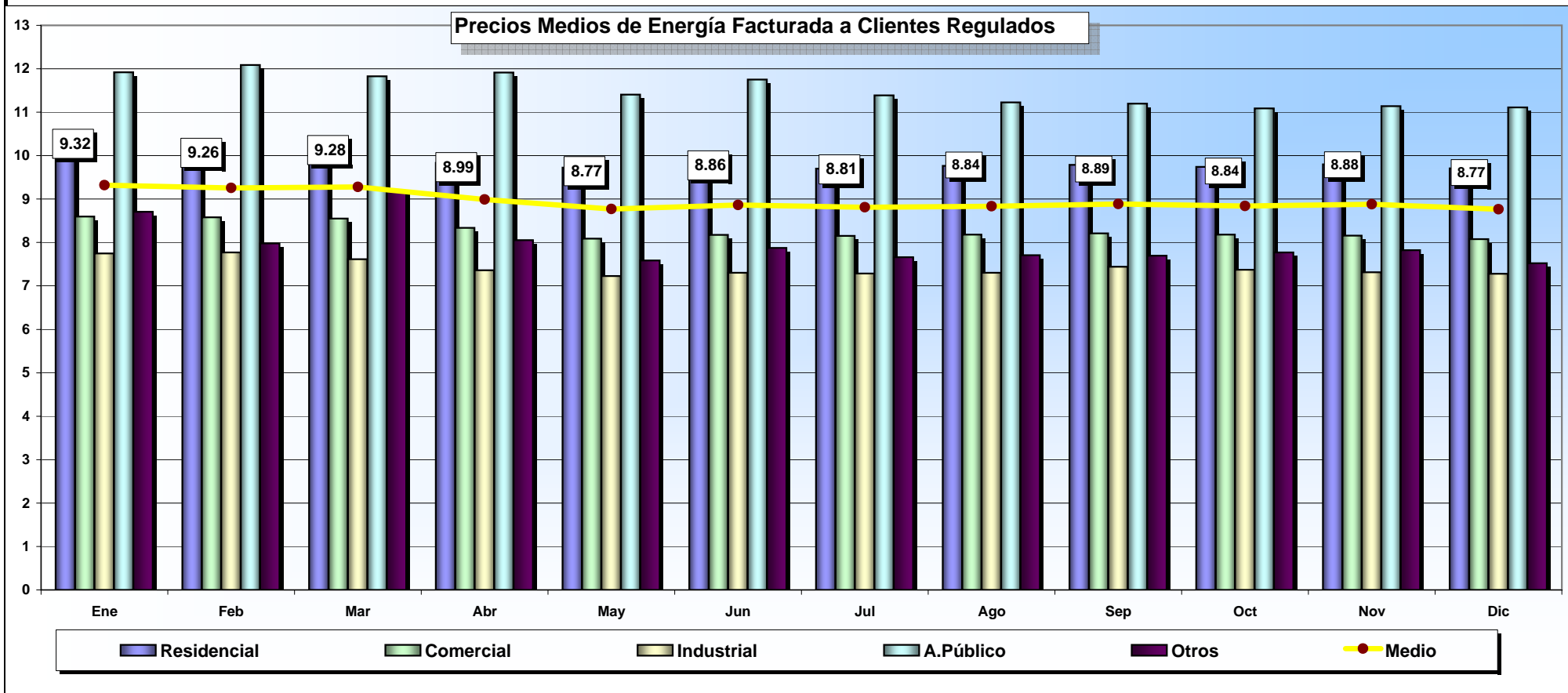

NÚMERO TOTAL DE CLIENTES REGULADOS DE EMPRESAS DISTRIBUIDORAS EN EL AÑO 2004

| Empresa | Ene | Feb | Mar | Abr | May | Jun | Jul | Ago | Sep | Oct | Nov | Dic | Promedio Anual |
|-----------------|------------------|------------------|------------------|------------------|------------------|------------------|------------------|------------------|------------------|------------------|------------------|------------------|------------------|
| Ambato | 148 692 | 149 170 | 149 640 | 149 777 | 150 317 | 160 101 | 160 779 | 161 322 | 161 996 | 162 346 | 162 782 | 163 464 | 156 699 |
| Azogues | 24 810 | 24 989 | 25 023 | 25 045 | 25 191 | 25 297 | 25 292 | 25 329 | 25 358 | 25 363 | 25 390 | 25 539 | 25 219 |
| Bolívar | 40 413 | 40 430 | 40 686 | 40 810 | 40 904 | 41 045 | 41 073 | 41 231 | 41 177 | 41 302 | 41 390 | 41 454 | 40 993 |
| CATEG-D | 402 009 | 403 446 | 404 121 | 404 304 | 405 573 | 406 164 | 406 137 | 406 403 | 406 299 | 406 387 | 409 630 | 415 227 | 406 308 |
| Centro Sur | 232 647 | 233 334 | 233 734 | 234 535 | 235 144 | 236 384 | 236 884 | 237 531 | 238 397 | 239 350 | 239 948 | 240 694 | 236 549 |
| Cotopaxi | 78 433 | 79 006 | 79 156 | 79 725 | 80 111 | 80 140 | 80 602 | 80 871 | 81 618 | 81 928 | 82 588 | 82 807 | 80 582 |
| El Oro | 145 881 | 146 469 | 146 806 | 147 235 | 147 507 | 147 906 | 148 230 | 148 505 | 148 643 | 148 859 | 148 977 | 149 278 | 147 858 |
| Esmeraldas | 68 158 | 68 489 | 68 763 | 70 091 | 70 266 | 70 456 | 70 923 | 71 093 | 71 396 | 71 555 | 71 872 | 72 246 | 70 442 |
| Galápagos | 5 399 | 5 440 | 5 478 | 5 497 | 5 513 | 5 527 | 5 541 | 5 576 | 5 631 | 5 659 | 5 695 | 5 740 | 5 558 |
| Guayas-Los Ríos | 158 800 | 159 639 | 160 080 | 160 266 | 160 469 | 160 768 | 161 525 | 162 381 | 162 683 | 162 876 | 163 604 | 164 192 | 161 440 |
| Los Ríos | 67 474 | 67 036 | 68 505 | 69 173 | 69 520 | 69 893 | 70 090 | 70 349 | 70 144 | 70 533 | 70 929 | 71 565 | 69 601 |
| Manabí | 186 684 | 187 232 | 187 688 | 188 299 | 188 883 | 189 665 | 190 351 | 190 639 | 191 154 | 192 419 | 192 904 | 193 825 | 189 979 |
| Milagro | 97 122 | 94 260 | 97 839 | 97 839 | 98 632 | 98 853 | 99 357 | 99 934 | 100 454 | 100 852 | 101 165 | 101 314 | 98 968 |
| Norte | 149 104 | 149 733 | 150 173 | 150 525 | 150 974 | 151 962 | 152 679 | 153 303 | 154 321 | 154 950 | 155 454 | 156 039 | 152 435 |
| Quito | 595 186 | 596 831 | 599 245 | 601 734 | 604 762 | 674 496 | 610 201 | 612 567 | 616 386 | 618 174 | 620 101 | 622 680 | 614 364 |
| Riobamba | 116 361 | 116 689 | 116 915 | 117 179 | 117 473 | 117 804 | 117 235 | 117 458 | 117 721 | 118 133 | 118 227 | 118 532 | 117 477 |
| Sta. Elena | 62 007 | 62 005 | 75 867 | 76 420 | 77 442 | 78 254 | 78 574 | 78 882 | 78 716 | 78 904 | 79 158 | 79 289 | 75 460 |
| Sto. Domingo | 94 050 | 94 550 | 95 217 | 95 338 | 95 766 | 96 338 | 96 751 | 97 611 | 98 040 | 98 769 | 99 341 | 100 029 | 96 817 |
| Sucumbios | 27 400 | 27 367 | 27 419 | 27 479 | 28 041 | 28 373 | 28 791 | 29 274 | 29 359 | 29 767 | 30 208 | 30 390 | 28 656 |
| Sur | 114 049 | 114 430 | 114 809 | 115 042 | 115 225 | 115 600 | 116 185 | 116 579 | 117 204 | 117 666 | 118 103 | 118 496 | 116 116 |
| Total | 2 814 679 | 2 820 545 | 2 847 164 | 2 856 313 | 2 867 713 | 2 955 026 | 2 897 200 | 2 906 838 | 2 916 697 | 2 925 792 | 2 937 466 | 2 952 800 | 2 891 519 |

El número de abonados de Alumbrado Público es superior al número de Municipios, debido a que algunas empresas eléctricas todavía mantienen la facturación A. Público de ciudades que aún no han sido transferidas a los municipios; y, otras consideran menos municipios

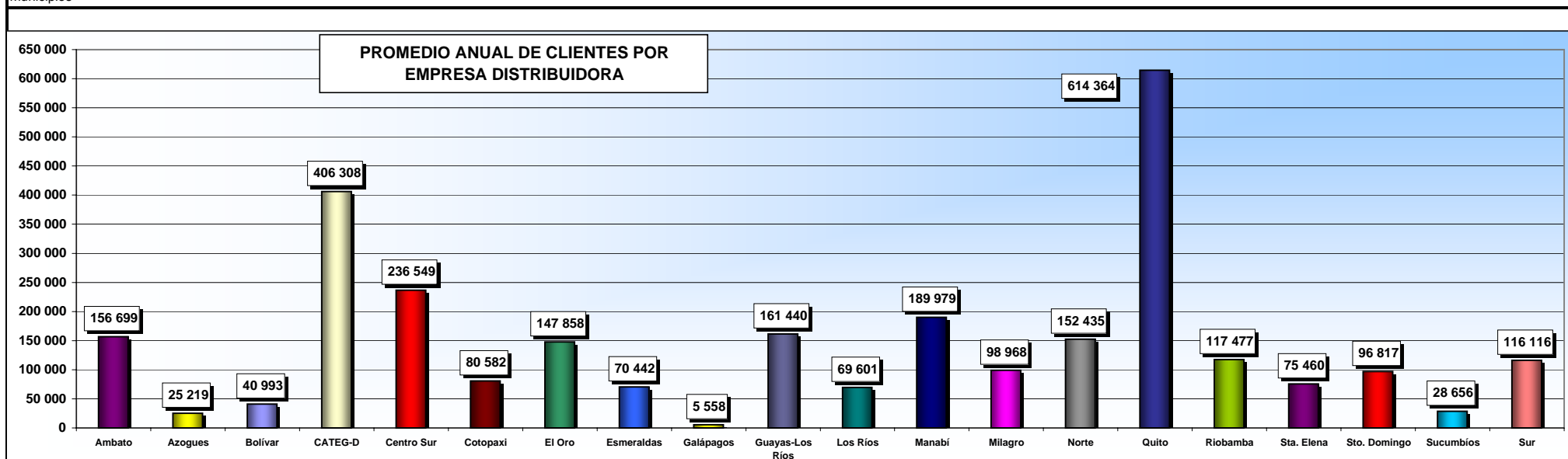

NÚMERO MENSUAL DE CLIENTES REGULADOS POR EMPRESAS DISTRIBUIDORAS EN EL AÑO 2004

| Empresa | Grupo de Tarifas | Ene | Feb | Mar | Abr | May | Jun | Jul | Ago | Sep | Oct | Nov | Dic | Promedio Anual |
|-------------------------|------------------|----------------|----------------|----------------|----------------|----------------|----------------|----------------|----------------|----------------|----------------|----------------|----------------|----------------|
| Ambato | Residencial | 127 423 | 127 868 | 128 264 | 128 428 | 128 869 | 136 730 | 137 268 | 137 788 | 138 395 | 138 634 | 139 016 | 139 528 | 134 018 |
| | Comercial | 14 424 | 14 421 | 14 462 | 14 424 | 14 504 | 15 935 | 15 978 | 16 001 | 16 052 | 16 129 | 16 167 | 16 293 | 15 399 |
| | Industrial | 3 903 | 3 937 | 3 954 | 3 962 | 3 973 | 4 156 | 4 189 | 4 203 | 4 217 | 4 199 | 4 218 | 4 247 | 4 097 |
| | A.Público | 21 | 21 | 21 | 21 | 21 | 23 | 22 | 22 | 22 | 22 | 23 | 22 | 22 |
| | Otros | 2 921 | 2 923 | 2 939 | 2 942 | 2 950 | 3 257 | 3 322 | 3 308 | 3 310 | 3 310 | 3 362 | 3 358 | 3 374 |
| Total Ambato | | 148 692 | 149 170 | 149 640 | 149 777 | 150 317 | 160 101 | 160 779 | 161 322 | 161 996 | 162 346 | 162 782 | 163 464 | 156 699 |
| Azogues | Residencial | 22 577 | 22 752 | 22 770 | 22 786 | 22 925 | 23 027 | 23 022 | 23 054 | 23 078 | 23 083 | 23 101 | 23 222 | 22 950 |
| | Comercial | 1 526 | 1 525 | 1 530 | 1 535 | 1 537 | 1 536 | 1 537 | 1 542 | 1 546 | 1 547 | 1 551 | 1 574 | 1 541 |
| | Industrial | 273 | 274 | 281 | 284 | 285 | 286 | 285 | 285 | 288 | 288 | 293 | 298 | 285 |
| | A.Público | 1 | 1 | 1 | 1 | 1 | 1 | 1 | 1 | 1 | 1 | 1 | 1 | 1 |
| | Otros | 433 | 437 | 441 | 439 | 443 | 447 | 447 | 447 | 445 | 444 | 444 | 444 | 443 |
| Total Azogues | | 24 810 | 24 989 | 25 023 | 25 045 | 25 191 | 25 297 | 25 292 | 25 329 | 25 358 | 25 363 | 25 390 | 25 539 | 25 219 |
| Bolívar | Residencial | 36 921 | 36 941 | 37 184 | 37 297 | 37 382 | 37 526 | 37 553 | 37 714 | 37 660 | 37 791 | 37 877 | 37 932 | 37 482 |
| | Comercial | 2 306 | 2 308 | 2 311 | 2 317 | 2 325 | 2 323 | 2 324 | 2 321 | 2 322 | 2 312 | 2 317 | 2 324 | 2 318 |
| | Industrial | 115 | 115 | 114 | 115 | 114 | 113 | 113 | 113 | 113 | 113 | 111 | 111 | 113 |
| | A.Público | 7 | 7 | 7 | 7 | 7 | 7 | 7 | 7 | 7 | 7 | 7 | 7 | 7 |
| | Otros | 1 064 | 1 059 | 1 070 | 1 074 | 1 076 | 1 076 | 1 076 | 1 076 | 1 076 | 1 075 | 1 079 | 1 078 | 1 080 |
| Total Bolívar | | 40 413 | 40 430 | 40 686 | 40 810 | 40 904 | 41 045 | 41 073 | 41 231 | 41 177 | 41 302 | 41 390 | 41 454 | 40 993 |
| CATEG-D | Residencial | 342 528 | 343 856 | 344 481 | 344 740 | 345 859 | 346 348 | 346 447 | 346 645 | 346 753 | 347 089 | 350 220 | 355 462 | 346 702 |
| | Comercial | 54 807 | 54 929 | 54 973 | 54 900 | 55 041 | 55 144 | 55 014 | 55 084 | 54 893 | 54 650 | 54 759 | 55 120 | 54 943 |
| | Industrial | 3 013 | 3 000 | 2 996 | 2 994 | 2 987 | 2 978 | 2 977 | 2 976 | 2 952 | 2 943 | 2 942 | 2 926 | 2 974 |
| | A.Público | 82 | 81 | 80 | 81 | 83 | 82 | 81 | 81 | 77 | 81 | 81 | 84 | 81 |
| | Otros | 1 579 | 1 580 | 1 591 | 1 589 | 1 603 | 1 612 | 1 618 | 1 617 | 1 624 | 1 624 | 1 628 | 1 635 | 1 608 |
| Total CATEG-D | | 402 009 | 403 446 | 404 121 | 404 304 | 405 573 | 406 164 | 406 137 | 406 403 | 406 299 | 406 387 | 409 630 | 415 227 | 406 308 |
| Centro Sur | Residencial | 207 956 | 208 622 | 208 979 | 209 711 | 210 285 | 211 100 | 211 530 | 211 960 | 212 749 | 213 561 | 214 067 | 214 727 | 211 271 |
| | Comercial | 17 114 | 17 118 | 17 133 | 17 153 | 17 176 | 17 592 | 17 633 | 17 824 | 17 871 | 17 969 | 18 034 | 18 077 | 17 558 |
| | Industrial | 4 747 | 4 759 | 4 782 | 4 817 | 4 836 | 4 837 | 4 860 | 4 883 | 4 909 | 4 947 | 4 963 | 4 979 | 4 860 |
| | A.Público | 19 | 19 | 19 | 19 | 19 | 19 | 19 | 19 | 19 | 19 | 19 | 19 | 19 |
| | Otros | 2 811 | 2 816 | 2 821 | 2 835 | 2 828 | 2 836 | 2 842 | 2 845 | 2 849 | 2 854 | 2 865 | 2 892 | 2 841 |
| Total Centro Sur | | 232 647 | 233 334 | 233 734 | 234 535 | 235 144 | 236 384 | 236 884 | 237 531 | 238 397 | 239 350 | 239 948 | 240 694 | 236 549 |
| Cotopaxi | Residencial | 69 844 | 70 381 | 70 499 | 70 998 | 71 348 | 71 390 | 71 845 | 72 048 | 72 704 | 72 964 | 73 515 | 73 714 | 71 771 |
| | Comercial | 4 143 | 4 146 | 4 155 | 4 163 | 4 174 | 4 169 | 4 175 | 4 180 | 4 202 | 4 218 | 4 290 | 4 306 | 4 193 |
| | Industrial | 2 940 | 2 968 | 2 989 | 3 042 | 3 062 | 3 057 | 3 056 | 3 115 | 3 179 | 3 213 | 3 253 | 3 255 | 3 094 |
| | A.Público | 1 | 1 | 1 | 1 | 1 | 1 | 1 | 1 | 1 | 1 | 1 | 1 | 1 |
| | Otros | 1 505 | 1 510 | 1 512 | 1 521 | 1 526 | 1 523 | 1 525 | 1 527 | 1 532 | 1 532 | 1 529 | 1 531 | 1 523 |
| Total Cotopaxi | | 78 433 | 79 006 | 79 156 | 79 725 | 80 111 | 80 140 | 80 602 | 80 871 | 81 618 | 81 928 | 82 588 | 82 807 | 80 582 |
| El Oro | Residencial | 126 539 | 127 063 | 127 385 | 127 770 | 127 958 | 128 210 | 128 457 | 128 647 | 128 744 | 128 986 | 129 159 | 129 419 | 128 195 |
| | Comercial | 15 607 | 15 661 | 15 673 | 15 707 | 15 789 | 15 923 | 16 005 | 16 081 | 16 117 | 16 100 | 16 033 | 16 067 | 15 897 |
| | Industrial | 1 579 | 1 583 | 1 579 | 1 585 | 1 586 | 1 591 | 1 585 | 1 594 | 1 593 | 1 588 | 1 585 | 1 588 | 1 586 |
| | A.Público | 24 | 24 | 24 | 24 | 24 | 24 | 24 | 24 | 25 | 24 | 25 | 25 | 24 |
| | Otros | 2 132 | 2 138 | 2 145 | 2 149 | 2 150 | 2 158 | 2 159 | 2 159 | 2 164 | 2 161 | 2 175 | 2 179 | 2 156 |
| Total El Oro | | 145 881 | 146 469 | 146 806 | 147 235 | 147 507 | 147 906 | 148 230 | 148 505 | 148 643 | 148 859 | 148 977 | 149 278 | 147 858 |

NÚMERO MENSUAL DE CLIENTES REGULADOS POR EMPRESAS DISTRIBUIDORAS EN EL AÑO 2004

| Empresa | Grupo de Tarifas | Ene | Feb | Mar | Abr | May | Jun | Jul | Ago | Sep | Oct | Nov | Dic | Promedio Anual |
|------------------------------|------------------|----------------|----------------|----------------|----------------|----------------|----------------|----------------|----------------|----------------|----------------|----------------|----------------|----------------|
| Esmeraldas | Residencial | 59 999 | 60 314 | 60 594 | 61 747 | 61 890 | 62 063 | 62 241 | 62 403 | 62 683 | 62 836 | 63 103 | 63 419 | 61 941 |
| | Comercial | 5 943 | 5 943 | 5 926 | 6 072 | 6 099 | 6 119 | 6 159 | 6 170 | 6 190 | 6 194 | 6 231 | 6 273 | 6 110 |
| | Industrial | 605 | 606 | 603 | 608 | 610 | 612 | 614 | 612 | 616 | 615 | 627 | 622 | 613 |
| | A.Público | 6 | 6 | 6 | 6 | 6 | 6 | 6 | 6 | 6 | 6 | 6 | - | 6 |
| | Otros | 1 605 | 1 620 | 1 634 | 1 658 | 1 661 | 1 656 | 1 903 | 1 902 | 1 901 | 1 904 | 1 905 | 1 932 | 1 773 |
| Total Esmeraldas | | 68 158 | 68 489 | 68 763 | 70 091 | 70 266 | 70 456 | 70 923 | 71 093 | 71 396 | 71 555 | 71 872 | 72 246 | 70 442 |
| Galápagos | Residencial | 4 176 | 4 207 | 4 238 | 4 259 | 4 274 | 4 284 | 4 306 | 4 335 | 4 384 | 4 404 | 4 437 | 4 476 | 4 315 |
| | Comercial | 840 | 849 | 854 | 850 | 849 | 854 | 852 | 853 | 857 | 862 | 866 | 873 | 855 |
| | Industrial | 117 | 116 | 117 | 117 | 117 | 116 | 118 | 118 | 119 | 120 | 119 | 118 | 118 |
| | A.Público | 4 | 4 | 4 | 4 | 4 | 4 | 4 | 4 | 5 | 5 | 5 | 5 | 4 |
| | Otros | 262 | 264 | 265 | 267 | 269 | 269 | 261 | 266 | 266 | 266 | 268 | 268 | 266 |
| Total Galápagos | | 5 399 | 5 440 | 5 478 | 5 497 | 5 513 | 5 527 | 5 541 | 5 576 | 5 631 | 5 659 | 5 695 | 5 740 | 5 558 |
| Guayas-Los Ríos | Residencial | 146 529 | 147 365 | 147 806 | 147 983 | 148 191 | 148 469 | 149 182 | 149 999 | 150 283 | 150 467 | 151 198 | 151 756 | 149 102 |
| | Comercial | 9 904 | 9 919 | 9 904 | 9 907 | 9 898 | 9 910 | 9 952 | 9 985 | 10 001 | 10 001 | 9 988 | 10 007 | 9 948 |
| | Industrial | 705 | 701 | 697 | 698 | 698 | 700 | 703 | 701 | 700 | 703 | 699 | 701 | 701 |
| | A.Público | 28 | 28 | 30 | 31 | 31 | 31 | 30 | 30 | 31 | 32 | 33 | 33 | 31 |
| | Otros | 1 634 | 1 626 | 1 643 | 1 647 | 1 651 | 1 658 | 1 658 | 1 666 | 1 668 | 1 673 | 1 686 | 1 695 | 1 659 |
| Total Guayas-Los Ríos | | 158 800 | 159 639 | 160 080 | 160 266 | 160 469 | 160 768 | 161 525 | 162 381 | 162 683 | 162 876 | 163 604 | 164 192 | 161 440 |
| Los Ríos | Residencial | 60 040 | 59 674 | 61 077 | 61 649 | 61 957 | 62 304 | 62 484 | 62 743 | 62 616 | 62 990 | 63 384 | 63 985 | 62 075 |
| | Comercial | 5 847 | 5 790 | 5 843 | 5 929 | 5 957 | 5 962 | 5 974 | 5 979 | 5 914 | 5 928 | 5 936 | 5 964 | 5 919 |
| | Industrial | 492 | 478 | 479 | 487 | 500 | 511 | 512 | 507 | 495 | 493 | 493 | 491 | 495 |
| | A.Público | 9 | 9 | 9 | 9 | 9 | 9 | 9 | 9 | 9 | 9 | 9 | 9 | 9 |
| | Otros | 1 086 | 1 085 | 1 097 | 1 099 | 1 097 | 1 107 | 1 111 | 1 111 | 1 110 | 1 113 | 1 107 | 1 116 | 1 103 |
| Total Los Ríos | | 67 474 | 67 036 | 68 505 | 69 173 | 69 520 | 69 893 | 70 090 | 70 349 | 70 144 | 70 533 | 70 929 | 71 565 | 69 601 |
| Manabí | Residencial | 172 522 | 173 059 | 173 484 | 174 046 | 174 595 | 175 334 | 175 993 | 176 246 | 176 758 | 178 046 | 178 481 | 179 362 | 175 661 |
| | Comercial | 11 775 | 11 790 | 11 822 | 11 862 | 11 901 | 11 944 | 11 979 | 12 014 | 12 014 | 12 014 | 12 063 | 12 104 | 11 940 |
| | Industrial | 243 | 237 | 235 | 233 | 230 | 226 | 219 | 219 | 219 | 200 | 199 | 198 | 222 |
| | A.Público | 1 | 1 | 1 | 1 | 1 | 1 | 1 | 1 | 1 | 1 | 1 | - | 1 |
| | Otros | 2 143 | 2 145 | 2 146 | 2 157 | 2 156 | 2 160 | 2 159 | 2 159 | 2 162 | 2 158 | 2 160 | 2 161 | 2 156 |
| Total Manabí | | 186 684 | 187 232 | 187 688 | 188 299 | 188 883 | 189 665 | 190 351 | 190 639 | 191 154 | 192 419 | 192 904 | 193 825 | 189 979 |
| Milagro | Residencial | 82 560 | 79 602 | 83 151 | 83 151 | 83 806 | 83 989 | 84 465 | 85 035 | 85 541 | 85 917 | 86 192 | 86 325 | 84 145 |
| | Comercial | 13 146 | 13 247 | 13 275 | 13 275 | 13 403 | 13 439 | 13 464 | 13 469 | 13 477 | 13 498 | 13 530 | 13 541 | 13 397 |
| | Industrial | 205 | 203 | 203 | 203 | 204 | 203 | 201 | 201 | 201 | 200 | 196 | 196 | 201 |
| | A.Público | 83 | 83 | 83 | 83 | 79 | 79 | 79 | 79 | 79 | 79 | 79 | 79 | 80 |
| | Otros | 1 128 | 1 125 | 1 127 | 1 127 | 1 140 | 1 143 | 1 148 | 1 150 | 1 156 | 1 158 | 1 168 | 1 173 | 1 145 |
| Total Milagro | | 97 122 | 94 260 | 97 839 | 97 839 | 98 632 | 98 853 | 99 357 | 99 934 | 100 454 | 100 852 | 101 165 | 101 314 | 98 968 |
| Norte | Residencial | 132 464 | 133 042 | 133 475 | 133 788 | 134 270 | 135 132 | 135 730 | 136 270 | 137 155 | 137 689 | 138 140 | 138 608 | 135 480 |
| | Comercial | 11 625 | 11 661 | 11 668 | 11 690 | 11 666 | 11 761 | 11 865 | 11 930 | 12 043 | 12 122 | 12 163 | 12 272 | 11 872 |
| | Industrial | 2 670 | 2 676 | 2 662 | 2 663 | 2 658 | 2 678 | 2 682 | 2 694 | 2 708 | 2 720 | 2 721 | 2 722 | 2 688 |
| | A.Público | 14 | 14 | 14 | 14 | 14 | 14 | 14 | 14 | 14 | 14 | 14 | 14 | 14 |
| | Otros | 2 331 | 2 340 | 2 354 | 2 370 | 2 366 | 2 377 | 2 388 | 2 395 | 2 401 | 2 405 | 2 416 | 2 423 | 2 381 |
| Total Norte | | 149 104 | 149 733 | 150 173 | 150 525 | 150 974 | 151 962 | 152 679 | 153 303 | 154 321 | 154 950 | 155 454 | 156 039 | 152 435 |

NÚMERO MENSUAL DE CLIENTES REGULADOS POR EMPRESAS DISTRIBUIDORAS EN EL AÑO 2004

| Empresa | Grupo de Tarifas | Ene | Feb | Mar | Abr | May | Jun | Jul | Ago | Sep | Oct | Nov | Dic | Promedio Anual |
|---------------------------|------------------|------------------|------------------|------------------|------------------|------------------|------------------|------------------|------------------|------------------|------------------|------------------|------------------|------------------|
| Quito | Residencial | 507 917 | 509 364 | 511 259 | 513 362 | 515 856 | 517 709 | 520 105 | 522 094 | 525 289 | 526 734 | 528 394 | 530 468 | 519 046 |
| | Comercial | 70 286 | 70 581 | 70 906 | 71 218 | 71 641 | 139 449 | 72 687 | 72 993 | 73 522 | 73 803 | 74 025 | 74 457 | 77 964 |
| | Industrial | 10 792 | 10 818 | 10 837 | 10 887 | 10 956 | 10 986 | 11 037 | 11 062 | 11 101 | 11 130 | 11 156 | 11 184 | 10 996 |
| | A.Público | 1 | 1 | 1 | 1 | 1 | 1 | 1 | 1 | 1 | 1 | 1 | 1 | 1 |
| Total Quito | | 595 186 | 596 831 | 599 245 | 601 734 | 604 762 | 674 496 | 610 201 | 612 567 | 616 386 | 618 174 | 620 101 | 622 680 | 614 364 |
| Riobamba | Residencial | 103 928 | 104 216 | 104 404 | 104 641 | 104 914 | 105 202 | 104 658 | 104 875 | 105 113 | 105 483 | 105 577 | 105 858 | 104 906 |
| | Comercial | 10 553 | 10 586 | 10 624 | 10 649 | 10 663 | 10 687 | 10 670 | 10 676 | 10 687 | 10 716 | 10 715 | 10 736 | 10 664 |
| | Industrial | 493 | 494 | 491 | 490 | 490 | 497 | 493 | 487 | 496 | 499 | 495 | 496 | 493 |
| | A.Público | 1 | 1 | 1 | 1 | 1 | 1 | 1 | 1 | 1 | 1 | 1 | 1 | 1 |
| Total Riobamba | | 116 361 | 116 689 | 116 915 | 117 179 | 117 473 | 117 804 | 117 235 | 117 458 | 117 721 | 118 133 | 118 227 | 118 532 | 117 477 |
| Sta. Elena | Residencial | 56 548 | 56 639 | 69 113 | 69 624 | 70 633 | 71 411 | 71 716 | 72 108 | 71 958 | 72 194 | 72 370 | 72 467 | 68 898 |
| | Comercial | 4 393 | 4 435 | 5 462 | 5 475 | 5 493 | 5 528 | 5 541 | 5 537 | 5 465 | 5 485 | 5 492 | 5 533 | 5 320 |
| | Industrial | 280 | 287 | 394 | 393 | 390 | 389 | 389 | 389 | 379 | 381 | 381 | 374 | 369 |
| | A.Público | 5 | 5 | 5 | 5 | 5 | 5 | 5 | 5 | 5 | 5 | 5 | 5 | 5 |
| Total Sta. Elena | | 62 007 | 62 005 | 75 867 | 76 420 | 77 442 | 78 254 | 78 574 | 78 882 | 78 716 | 78 904 | 79 158 | 79 289 | 75 460 |
| Sto. Domingo | Residencial | 80 287 | 80 766 | 81 380 | 81 499 | 81 862 | 82 402 | 82 775 | 83 621 | 84 032 | 84 725 | 85 271 | 85 908 | 82 877 |
| | Comercial | 11 988 | 11 998 | 12 046 | 12 044 | 12 099 | 12 126 | 12 158 | 12 176 | 12 201 | 12 241 | 12 261 | 12 302 | 12 137 |
| | Industrial | 348 | 345 | 338 | 337 | 340 | 339 | 339 | 334 | 330 | 325 | 322 | 322 | 335 |
| | A.Público | 2 | 3 | 2 | 2 | 2 | 2 | 2 | 2 | 2 | 2 | 2 | 2 | 2 |
| Total Sto. Domingo | | 94 050 | 94 550 | 95 217 | 95 338 | 95 766 | 96 338 | 96 751 | 97 611 | 98 040 | 98 769 | 99 341 | 100 029 | 96 817 |
| Sucumbíos | Residencial | 20 349 | 20 577 | 20 803 | 21 024 | 21 572 | 21 846 | 22 153 | 22 548 | 22 675 | 23 134 | 23 356 | 23 564 | 21 967 |
| | Comercial | 4 567 | 4 594 | 4 636 | 4 673 | 4 688 | 4 740 | 4 781 | 4 816 | 4 842 | 4 929 | 4 937 | 4 968 | 4 764 |
| | Industrial | 441 | 439 | 446 | 448 | 449 | 453 | 459 | 477 | 474 | 483 | 481 | 484 | 461 |
| | A.Público | 15 | 15 | 15 | 15 | 15 | 15 | 15 | 15 | 15 | 15 | 15 | 15 | 15 |
| Total Sucumbíos | | 27 400 | 27 367 | 27 419 | 27 479 | 28 041 | 28 373 | 28 791 | 29 274 | 29 359 | 29 767 | 30 208 | 30 390 | 28 656 |
| Sur | Residencial | 99 352 | 99 653 | 99 940 | 100 076 | 100 169 | 100 398 | 100 850 | 101 144 | 101 646 | 101 988 | 102 357 | 102 712 | 100 857 |
| | Comercial | 9 478 | 9 542 | 9 614 | 9 677 | 9 762 | 9 875 | 9 980 | 10 049 | 10 147 | 10 266 | 10 316 | 10 346 | 9 921 |
| | Industrial | 1 385 | 1 388 | 1 395 | 1 406 | 1 403 | 1 421 | 1 430 | 1 450 | 1 454 | 1 455 | 1 460 | 1 466 | 1 426 |
| | A.Público | 26 | 26 | 26 | 28 | 28 | 28 | 28 | 28 | 28 | 28 | 28 | 28 | 28 |
| Total Sur | | 114 049 | 114 430 | 114 809 | 115 042 | 115 225 | 115 600 | 116 185 | 116 579 | 117 204 | 117 666 | 118 103 | 118 496 | 116 116 |
| Total | | 2 814 679 | 2 820 545 | 2 847 164 | 2 856 313 | 2 867 713 | 2 955 026 | 2 897 200 | 2 906 838 | 2 916 697 | 2 925 792 | 2 937 466 | 2 952 800 | 2 891 519 |

El Sistema Eléctrico Tena es incluido en la E.E. Ambato a partir del mes de junio.

El número de abonados de Alumbrado Público es superior al número de Municipios, debido a que algunas empresas eléctricas todavía mantienen la facturación A. Público de ciudadelas que aún no han sido transferidas a los municipios; y, otras consideran menos municipios

ENERGÍA TOTAL FACTURADA A CLIENTES REGULADOS DE EMPRESAS DISTRIBUIDORAS EN EL AÑO 2004 (kWh)

| Empresa | Ene | Feb | Mar | Abr | May | Jun | Jul | Ago | Sep | Oct | Nov | Dic | Total |
|-----------------|--------------------|--------------------|--------------------|--------------------|--------------------|--------------------|--------------------|--------------------|--------------------|--------------------|--------------------|--------------------|----------------------|
| Ambato | 21 446 913 | 20 896 726 | 21 204 720 | 21 826 781 | 22 317 226 | 23 241 834 | 23 674 821 | 23 751 143 | 24 057 241 | 24 272 893 | 24 856 218 | 25 331 447 | 276 877 963 |
| Azogues | 2 664 541 | 2 663 778 | 2 469 793 | 2 750 448 | 2 642 231 | 2 594 358 | 2 758 295 | 2 741 276 | 2 638 040 | 2 827 335 | 2 698 962 | 2 821 300 | 32 270 357 |
| Bolívar | 3 257 414 | 2 975 115 | 3 109 023 | 3 087 952 | 3 082 774 | 3 175 644 | 3 166 860 | 3 114 068 | 3 174 640 | 3 239 865 | 3 527 044 | 3 389 134 | 38 299 533 |
| CATEG-D | 207 235 169 | 208 268 204 | 207 656 008 | 222 470 372 | 224 273 575 | 205 147 924 | 192 818 073 | 191 733 738 | 187 483 616 | 197 312 914 | 191 083 810 | 200 962 431 | 2 436 445 834 |
| Centro Sur | 38 745 785 | 34 570 971 | 39 941 823 | 39 376 411 | 39 521 351 | 37 414 259 | 38 920 847 | 35 583 071 | 35 890 238 | 38 824 457 | 37 988 626 | 40 380 531 | 457 158 370 |
| Cotopaxi | 10 154 590 | 9 732 576 | 10 071 828 | 10 220 100 | 9 996 159 | 10 577 283 | 10 716 433 | 10 482 659 | 10 460 554 | 10 644 055 | 10 600 974 | 11 211 301 | 124 868 512 |
| El Oro | 27 381 510 | 27 129 284 | 27 760 289 | 28 727 701 | 27 251 293 | 26 755 330 | 25 621 713 | 25 623 678 | 27 647 466 | 26 381 154 | 28 199 870 | 29 247 305 | 327 726 593 |
| Esmeraldas | 17 275 405 | 17 017 051 | 16 999 296 | 18 719 019 | 18 248 518 | 18 042 368 | 18 770 455 | 18 920 408 | 19 052 360 | 22 067 153 | 18 940 385 | 20 443 312 | 224 495 730 |
| Galápagos | 1 645 367 | 1 703 331 | 1 614 068 | 1 795 206 | 1 662 322 | 1 569 489 | 1 459 280 | 1 496 517 | 1 475 786 | 1 515 532 | 1 559 693 | 1 678 471 | 19 175 062 |
| Guayas-Los Ríos | 33 485 768 | 34 711 018 | 35 896 155 | 39 195 445 | 39 716 651 | 40 286 003 | 32 572 980 | 34 838 174 | 38 546 038 | 37 264 195 | 36 880 736 | 38 363 940 | 441 757 103 |
| Los Ríos | 13 686 012 | 13 235 456 | 12 925 877 | 13 377 485 | 13 650 283 | 13 823 321 | 12 904 251 | 13 046 821 | 13 239 881 | 13 736 840 | 13 628 736 | 13 565 444 | 160 820 407 |
| Manabí | 45 058 755 | 46 046 048 | 44 974 889 | 48 329 911 | 47 253 763 | 46 768 884 | 47 789 727 | 44 145 036 | 47 370 002 | 46 986 416 | 45 928 863 | 47 613 041 | 558 265 334 |
| Milagro | 17 402 310 | 19 437 406 | 16 596 336 | 16 596 336 | 17 637 819 | 18 041 319 | 17 397 059 | 17 757 557 | 16 434 438 | 16 140 063 | 16 013 580 | 16 094 771 | 205 548 994 |
| Norte | 23 445 849 | 24 887 678 | 22 618 818 | 23 939 687 | 23 750 862 | 24 089 366 | 24 183 224 | 25 278 758 | 25 005 601 | 23 293 836 | 24 583 974 | 24 093 321 | 289 170 975 |
| Quito | 190 989 745 | 181 109 517 | 200 680 107 | 190 881 986 | 197 300 540 | 193 237 306 | 198 284 842 | 192 401 570 | 189 928 006 | 198 755 583 | 193 683 977 | 201 113 026 | 2 328 366 204 |
| Riobamba | 11 673 580 | 10 206 841 | 11 468 530 | 11 335 597 | 10 606 755 | 11 661 796 | 11 268 645 | 11 507 757 | 10 988 699 | 11 321 252 | 12 237 374 | 11 642 814 | 135 919 640 |
| Sta. Elena | 16 498 479 | 18 582 766 | 19 578 257 | 17 324 075 | 15 533 209 | 15 354 576 | 13 716 089 | 14 759 851 | 14 981 947 | 14 346 029 | 14 266 847 | 16 075 928 | 191 018 053 |
| Sto. Domingo | 17 534 369 | 17 254 447 | 17 882 459 | 18 601 172 | 18 885 767 | 18 800 705 | 18 398 426 | 17 917 969 | 18 454 758 | 17 864 860 | 18 520 245 | 19 751 547 | 219 866 724 |
| Sucumbíos | 5 907 097 | 5 230 571 | 4 923 295 | 5 084 059 | 5 252 301 | 5 033 215 | 5 121 968 | 5 259 869 | 5 513 152 | 5 625 449 | 5 905 901 | 6 155 009 | 65 011 885 |
| Sur | 12 451 342 | 13 014 289 | 12 498 030 | 13 112 406 | 13 309 565 | 13 171 326 | 13 245 853 | 13 522 999 | 13 408 590 | 13 736 482 | 13 715 053 | 14 007 910 | 159 193 844 |
| Total | 717 940 001 | 708 673 073 | 730 869 601 | 746 752 148 | 751 892 963 | 728 786 306 | 712 789 841 | 703 882 918 | 705 751 054 | 726 156 363 | 714 820 868 | 743 941 982 | 8 692 257 118 |

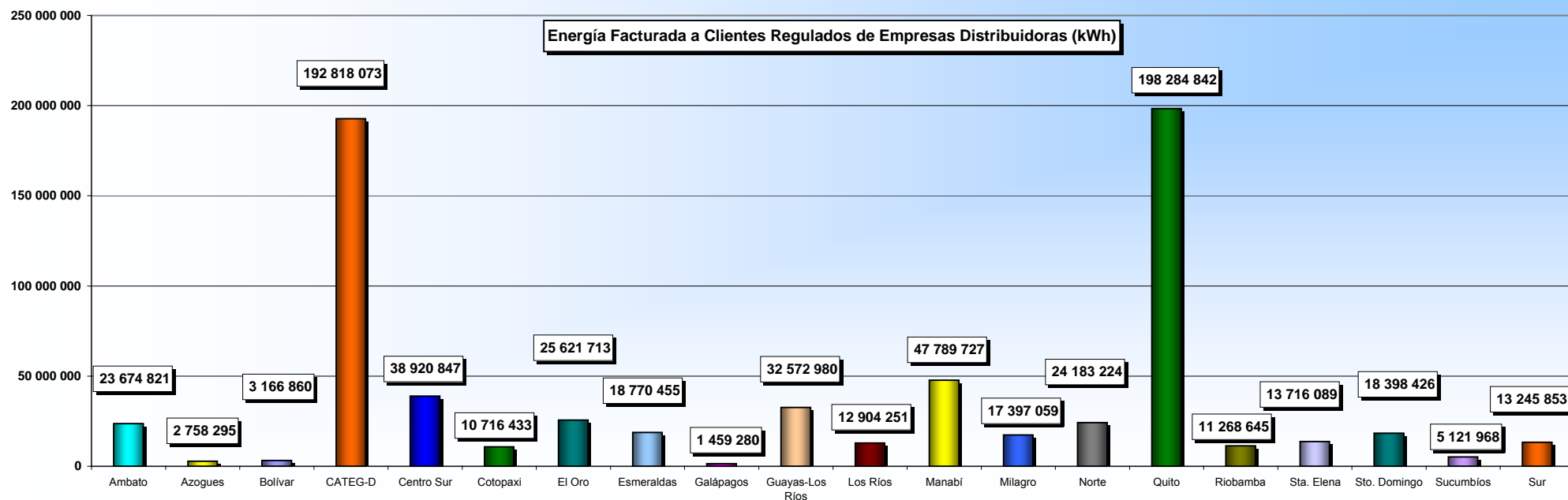

ENERGÍA MENSUAL FACTURADA A CLIENTES REGULADOS DE EMPRESAS DISTRIBUIDORAS EN EL AÑO 2004 (kWh)

| Empresa | Grupo de Tarifas | Ene | Feb | Mar | Abr | May | Jun | Jul | Ago | Sep | Oct | Nov | Dic | Total |
|---------------------------|------------------|--------------------|--------------------|--------------------|--------------------|--------------------|--------------------|--------------------|--------------------|--------------------|--------------------|--------------------|--------------------|----------------------|
| Sta. Elena | Residencial | 6 777 549 | 7 045 920 | 7 997 640 | 6 652 515 | 5 477 993 | 5 455 914 | 5 413 954 | 5 253 668 | 5 601 649 | 5 539 874 | 5 368 399 | 5 522 250 | 72 107 325 |
| | Comercial | 2 871 041 | 3 056 476 | 3 289 945 | 2 884 451 | 2 813 962 | 2 286 867 | 2 169 016 | 2 313 814 | 2 354 076 | 2 320 003 | 2 478 420 | 2 665 241 | 31 503 312 |
| | Industrial | 3 536 963 | 3 285 674 | 4 895 645 | 4 778 183 | 4 045 244 | 4 405 402 | 2 906 495 | 3 785 143 | 3 466 657 | 3 340 365 | 3 409 426 | 4 066 218 | 45 921 415 |
| | A.Público | 1 871 822 | 2 034 147 | 1 977 896 | 2 026 038 | 1 965 142 | 2 027 148 | 2 084 017 | 1 977 179 | 2 101 008 | 2 032 646 | 2 026 996 | 2 089 513 | 24 213 552 |
| | Otros | 1 441 104 | 3 160 549 | 1 417 131 | 982 888 | 1 230 868 | 1 179 245 | 1 142 607 | 1 430 047 | 1 458 557 | 1 113 141 | 983 606 | 1 732 706 | 17 272 449 |
| Total Sta. Elena | | 16 498 479 | 18 582 766 | 19 578 257 | 17 324 075 | 15 533 209 | 15 354 576 | 13 716 089 | 14 759 851 | 14 981 947 | 14 346 029 | 14 266 847 | 16 075 928 | 191 018 053 |
| Sto. Domingo | Residencial | 7 835 482 | 7 685 683 | 7 694 572 | 8 204 562 | 7 909 048 | 7 845 423 | 7 879 023 | 7 914 376 | 8 463 823 | 8 023 240 | 7 994 375 | 8 544 932 | 95 994 539 |
| | Comercial | 4 330 531 | 4 241 709 | 4 274 568 | 4 511 017 | 4 627 566 | 4 473 289 | 4 402 683 | 4 675 131 | 4 715 811 | 4 585 578 | 4 872 763 | 5 305 654 | 55 016 300 |
| | Industrial | 3 086 868 | 3 042 682 | 3 566 494 | 3 564 366 | 3 747 102 | 3 864 675 | 3 542 321 | 2 648 244 | 2 622 029 | 2 636 937 | 2 956 428 | 3 114 408 | 38 392 554 |
| | A.Público | 1 417 113 | 1 475 402 | 1 475 371 | 1 478 525 | 1 721 312 | 1 726 155 | 1 762 850 | 1 773 262 | 1 765 986 | 1 779 029 | 1 793 243 | 1 821 406 | 19 989 654 |
| | Otros | 864 375 | 808 971 | 871 454 | 842 702 | 880 739 | 891 163 | 811 549 | 906 956 | 887 109 | 840 076 | 903 436 | 965 147 | 10 473 677 |
| Total Sto. Domingo | | 17 534 369 | 17 254 447 | 17 882 459 | 18 601 172 | 18 885 767 | 18 800 705 | 18 398 426 | 17 917 969 | 18 454 758 | 17 864 860 | 18 520 245 | 19 751 547 | 219 866 724 |
| Sucumbios | Residencial | 1 680 772 | 1 606 490 | 1 508 718 | 1 618 601 | 1 596 186 | 1 580 219 | 1 618 985 | 1 633 599 | 1 756 585 | 1 782 415 | 1 839 067 | 1 850 217 | 20 071 854 |
| | Comercial | 1 317 773 | 1 363 359 | 1 206 259 | 1 243 493 | 1 303 826 | 1 223 210 | 1 235 311 | 1 258 007 | 1 358 217 | 1 378 480 | 1 389 411 | 1 428 289 | 15 705 635 |
| | Industrial | 609 175 | 624 064 | 610 370 | 619 272 | 631 408 | 579 933 | 620 438 | 680 205 | 690 867 | 699 862 | 780 667 | 759 877 | 7 906 138 |
| | A.Público | 825 014 | 834 258 | 843 421 | 852 381 | 874 599 | 885 708 | 898 154 | 915 827 | 965 228 | 993 095 | 1 038 183 | 1 302 478 | 11 228 345 |
| | Otros | 1 474 363 | 802 400 | 754 527 | 750 312 | 846 282 | 764 145 | 749 080 | 772 231 | 742 255 | 771 597 | 858 573 | 814 148 | 10 099 913 |
| Total Sucumbios | | 5 907 097 | 5 230 571 | 4 923 295 | 5 084 059 | 5 252 301 | 5 033 215 | 5 121 968 | 5 259 869 | 5 513 152 | 5 625 449 | 5 905 901 | 6 155 009 | 65 011 885 |
| Sur | Residencial | 6 631 731 | 7 099 554 | 6 500 270 | 6 968 513 | 7 062 876 | 6 967 238 | 6 884 375 | 6 936 077 | 6 930 101 | 7 202 728 | 7 420 281 | 7 540 172 | 84 143 916 |
| | Comercial | 2 047 897 | 2 160 146 | 2 075 632 | 2 166 142 | 2 218 073 | 2 277 522 | 2 271 475 | 2 541 226 | 2 401 299 | 2 514 339 | 2 474 595 | 2 605 720 | 27 754 066 |
| | Industrial | 437 396 | 507 127 | 454 897 | 471 082 | 483 472 | 478 935 | 498 873 | 542 797 | 524 157 | 545 144 | 560 743 | 542 805 | 6 047 428 |
| | A.Público | 1 970 163 | 1 843 292 | 1 964 513 | 1 904 385 | 1 979 395 | 1 919 098 | 1 993 881 | 1 995 175 | 1 900 538 | 1 974 573 | 1 896 720 | 1 895 989 | 23 237 722 |
| | Otros | 1 364 155 | 1 404 170 | 1 502 718 | 1 602 284 | 1 565 749 | 1 528 533 | 1 597 249 | 1 507 724 | 1 652 495 | 1 499 698 | 1 362 714 | 1 423 224 | 18 010 712 |
| Total Sur | | 12 451 342 | 13 014 289 | 12 498 030 | 13 112 406 | 13 309 565 | 13 171 326 | 13 245 853 | 13 522 999 | 13 408 590 | 13 736 482 | 13 715 053 | 14 007 910 | 159 193 844 |
| Total | | 717 940 001 | 708 673 073 | 730 869 601 | 746 752 148 | 751 892 963 | 728 786 306 | 712 789 841 | 703 882 918 | 705 751 054 | 726 156 363 | 714 820 868 | 743 941 982 | 8 692 257 118 |

El Sistema Eléctrico Tena es incluido en la E.E. Ambato a partir del mes de junio.

VALOR TOTAL FACTURADO POR ENERGÍA A CLIENTES REGULADOS DE EMPRESAS DISTRIBUIDORAS EN EL AÑO 2004 (USD)

| Empresa | Ene | Feb | Mar | Abr | May | Jun | Jul | Ago | Sep | Oct | Nov | Dic | Total |
|-----------------|-------------------|-------------------|-------------------|-------------------|-------------------|-------------------|-------------------|-------------------|-------------------|-------------------|-------------------|-------------------|--------------------|
| Ambato | 2 459 981 | 2 392 377 | 2 401 794 | 2 384 411 | 2 413 510 | 2 531 049 | 2 563 951 | 2 598 940 | 2 626 762 | 2 626 156 | 2 834 593 | 2 755 460 | 30 588 987 |
| Azogues | 334 541 | 338 039 | 299 769 | 332 812 | 316 069 | 308 738 | 328 595 | 319 542 | 333 674 | 327 976 | 322 332 | 335 491 | 3 897 579 |
| Bolívar | 435 384 | 401 891 | 419 316 | 400 376 | 401 943 | 411 832 | 410 692 | 405 023 | 411 460 | 418 604 | 450 245 | 436 328 | 5 003 094 |
| CATEG-D | 16 749 070 | 16 465 732 | 16 926 006 | 17 311 821 | 16 786 555 | 15 513 375 | 14 363 545 | 14 320 961 | 14 067 152 | 14 851 409 | 14 302 305 | 14 930 484 | 186 588 416 |
| Centro Sur | 3 936 970 | 3 536 875 | 4 040 636 | 3 801 878 | 3 844 424 | 3 644 421 | 3 781 967 | 3 494 102 | 3 509 935 | 3 777 278 | 3 712 017 | 3 933 189 | 45 013 693 |
| Cotopaxi | 1 137 541 | 1 098 304 | 1 142 345 | 1 118 272 | 1 083 151 | 1 137 111 | 1 146 046 | 1 122 468 | 1 127 754 | 1 141 258 | 1 146 750 | 1 200 245 | 13 601 246 |
| El Oro | 2 861 144 | 2 811 814 | 2 878 256 | 2 825 381 | 2 690 251 | 2 630 066 | 2 528 450 | 2 541 523 | 2 727 236 | 2 614 770 | 2 750 191 | 2 871 836 | 32 730 919 |
| Esmeraldas | 1 715 161 | 1 675 899 | 1 666 829 | 1 726 683 | 1 742 323 | 1 668 585 | 1 811 450 | 1 712 474 | 1 759 879 | 1 960 665 | 1 757 522 | 1 868 702 | 21 066 171 |
| Galápagos | 161 916 | 167 739 | 161 928 | 167 693 | 157 251 | 147 927 | 138 779 | 144 974 | 139 187 | 143 533 | 147 138 | 157 709 | 1 835 774 |
| Guayas-Los Ríos | 3 578 851 | 3 617 336 | 3 755 840 | 3 875 498 | 3 834 192 | 3 867 319 | 3 215 652 | 3 508 287 | 3 954 784 | 3 744 346 | 3 742 166 | 3 828 657 | 44 522 928 |
| Los Ríos | 1 424 836 | 1 368 166 | 1 349 287 | 1 345 253 | 1 339 682 | 1 363 852 | 1 279 250 | 1 310 065 | 1 324 796 | 1 368 759 | 1 341 396 | 1 347 068 | 16 162 411 |
| Manabí | 4 734 569 | 4 948 461 | 4 872 441 | 5 488 982 | 4 947 336 | 5 089 746 | 4 949 849 | 4 533 015 | 4 729 614 | 4 751 454 | 4 607 380 | 4 541 887 | 58 194 736 |
| Milagro | 1 873 940 | 2 012 883 | 1 761 801 | 1 761 801 | 1 773 829 | 1 795 078 | 1 748 272 | 1 783 884 | 1 683 960 | 1 659 888 | 1 664 965 | 1 658 792 | 21 179 092 |
| Norte | 2 500 070 | 2 613 923 | 2 348 990 | 2 453 535 | 2 338 454 | 2 442 981 | 2 332 789 | 2 476 336 | 2 497 964 | 2 345 238 | 2 457 653 | 2 428 379 | 29 236 310 |
| Quito | 15 884 934 | 15 083 399 | 16 524 288 | 15 161 028 | 15 591 026 | 15 353 670 | 15 625 558 | 15 205 868 | 15 122 756 | 15 736 435 | 15 424 582 | 15 913 296 | 186 626 840 |
| Riobamba | 1 322 816 | 1 173 310 | 1 300 008 | 1 220 894 | 1 157 834 | 1 256 772 | 1 208 183 | 1 211 072 | 1 180 950 | 1 212 599 | 1 308 635 | 1 237 187 | 14 790 260 |
| Sta. Elena | 1 751 072 | 1 895 822 | 2 023 438 | 1 712 824 | 1 523 837 | 1 501 975 | 1 423 766 | 1 483 516 | 1 516 290 | 1 498 604 | 1 431 285 | 1 565 708 | 19 328 135 |
| Sto. Domingo | 1 882 894 | 1 819 102 | 1 856 844 | 1 925 429 | 1 846 897 | 1 836 368 | 1 843 941 | 1 864 018 | 1 845 606 | 1 777 456 | 1 821 027 | 1 935 187 | 22 254 770 |
| Sucumbíos | 676 640 | 612 056 | 571 456 | 567 964 | 589 331 | 557 468 | 556 343 | 583 663 | 600 208 | 611 248 | 641 491 | 631 989 | 7 199 857 |
| Sur | 1 466 004 | 1 560 470 | 1 534 995 | 1 546 408 | 1 563 601 | 1 534 631 | 1 536 987 | 1 582 991 | 1 557 407 | 1 627 717 | 1 601 334 | 1 648 320 | 18 760 866 |
| Total | 66 888 334 | 65 593 599 | 67 836 266 | 67 128 941 | 65 941 498 | 64 592 965 | 62 794 065 | 62 202 723 | 62 717 375 | 64 195 395 | 63 465 007 | 65 225 916 | 778 582 084 |

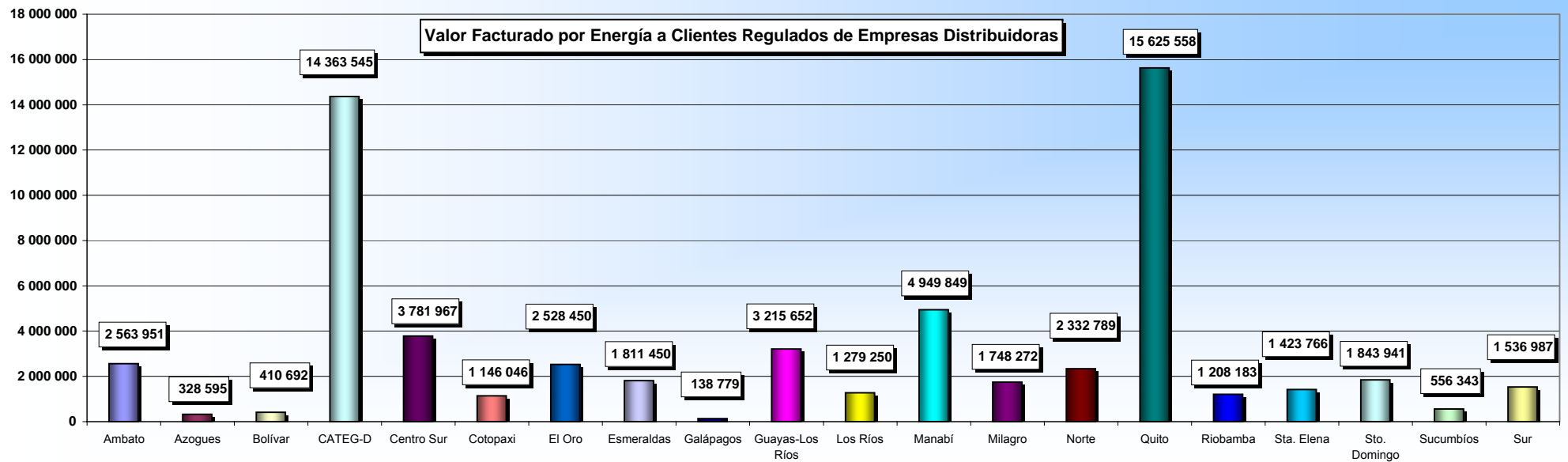

PRECIOS MEDIOS DE ENERGÍA A CLIENTES REGULADOS DE EMPRESAS DISTRIBUIDORAS EN EL AÑO 2004 (USD ¢/kWh)

| Empresa | Ene | Feb | Mar | Abr | May | Jun | Jul | Ago | Sep | Oct | Nov | Dic | Medio |
|-----------------|-------------|-------------|-------------|-------------|-------------|-------------|-------------|-------------|-------------|-------------|-------------|-------------|-------------|
| Ambato | 11.47 | 11.45 | 11.33 | 10.92 | 10.81 | 10.89 | 10.83 | 10.94 | 10.92 | 10.82 | 11.40 | 10.88 | 11.05 |
| Azogues | 12.56 | 12.69 | 12.14 | 12.10 | 11.96 | 11.90 | 11.91 | 11.66 | 12.65 | 11.60 | 11.94 | 11.89 | 12.08 |
| Bolívar | 13.37 | 13.51 | 13.49 | 12.97 | 13.04 | 12.97 | 12.97 | 13.01 | 12.96 | 12.92 | 12.77 | 12.87 | 13.06 |
| CATEG-D | 8.08 | 7.91 | 8.15 | 7.78 | 7.48 | 7.56 | 7.45 | 7.47 | 7.50 | 7.53 | 7.48 | 7.43 | 7.66 |
| Centro Sur | 10.16 | 10.23 | 10.12 | 9.66 | 9.73 | 9.74 | 9.72 | 9.82 | 9.78 | 9.73 | 9.77 | 9.74 | 9.85 |
| Cotopaxi | 11.20 | 11.28 | 11.34 | 10.94 | 10.84 | 10.75 | 10.69 | 10.71 | 10.78 | 10.72 | 10.82 | 10.71 | 10.89 |
| El Oro | 10.45 | 10.36 | 10.37 | 9.84 | 9.87 | 9.83 | 9.87 | 9.92 | 9.86 | 9.91 | 9.75 | 9.82 | 9.99 |
| Esmeraldas | 9.93 | 9.85 | 9.81 | 9.22 | 9.55 | 9.25 | 9.65 | 9.05 | 9.24 | 8.88 | 9.28 | 9.14 | 9.38 |
| Galápagos | 9.84 | 9.85 | 10.03 | 9.34 | 9.46 | 9.43 | 9.51 | 9.69 | 9.43 | 9.47 | 9.43 | 9.40 | 9.57 |
| Guayas-Los Ríos | 10.69 | 10.42 | 10.46 | 9.89 | 9.65 | 9.60 | 9.87 | 10.07 | 10.26 | 10.05 | 10.15 | 9.98 | 10.08 |
| Los Ríos | 10.41 | 10.34 | 10.44 | 10.06 | 9.81 | 9.87 | 9.91 | 10.04 | 10.01 | 9.96 | 9.84 | 9.93 | 10.05 |
| Manabí | 10.51 | 10.75 | 10.83 | 11.36 | 10.47 | 10.88 | 10.36 | 10.27 | 9.98 | 10.11 | 10.03 | 9.54 | 10.42 |
| Milagro | 10.77 | 10.36 | 10.62 | 10.62 | 10.06 | 9.95 | 10.05 | 10.05 | 10.25 | 10.28 | 10.40 | 10.31 | 10.30 |
| Norte | 10.66 | 10.50 | 10.39 | 10.25 | 9.85 | 10.14 | 9.65 | 9.80 | 9.99 | 10.07 | 10.00 | 10.08 | 10.11 |
| Quito | 8.32 | 8.33 | 8.23 | 7.94 | 7.90 | 7.95 | 7.88 | 7.90 | 7.96 | 7.92 | 7.96 | 7.91 | 8.02 |
| Riobamba | 11.33 | 11.50 | 11.34 | 10.77 | 10.92 | 10.78 | 10.72 | 10.52 | 10.75 | 10.71 | 10.69 | 10.63 | 10.88 |
| Sta. Elena | 10.61 | 10.20 | 10.34 | 9.89 | 9.81 | 9.78 | 10.38 | 10.05 | 10.12 | 10.45 | 10.03 | 9.74 | 10.12 |
| Sto. Domingo | 10.74 | 10.54 | 10.38 | 10.35 | 9.78 | 9.77 | 10.02 | 10.40 | 10.00 | 9.95 | 9.83 | 9.80 | 10.12 |
| Sucumbios | 11.45 | 11.70 | 11.61 | 11.17 | 11.22 | 11.08 | 10.86 | 11.10 | 10.89 | 10.87 | 10.86 | 10.27 | 11.07 |
| Sur | 11.77 | 11.99 | 12.28 | 11.79 | 11.75 | 11.65 | 11.60 | 11.71 | 11.61 | 11.85 | 11.68 | 11.77 | 11.78 |
| Medio | 9.32 | 9.26 | 9.28 | 8.99 | 8.77 | 8.86 | 8.81 | 8.84 | 8.89 | 8.84 | 8.88 | 8.77 | 8.96 |

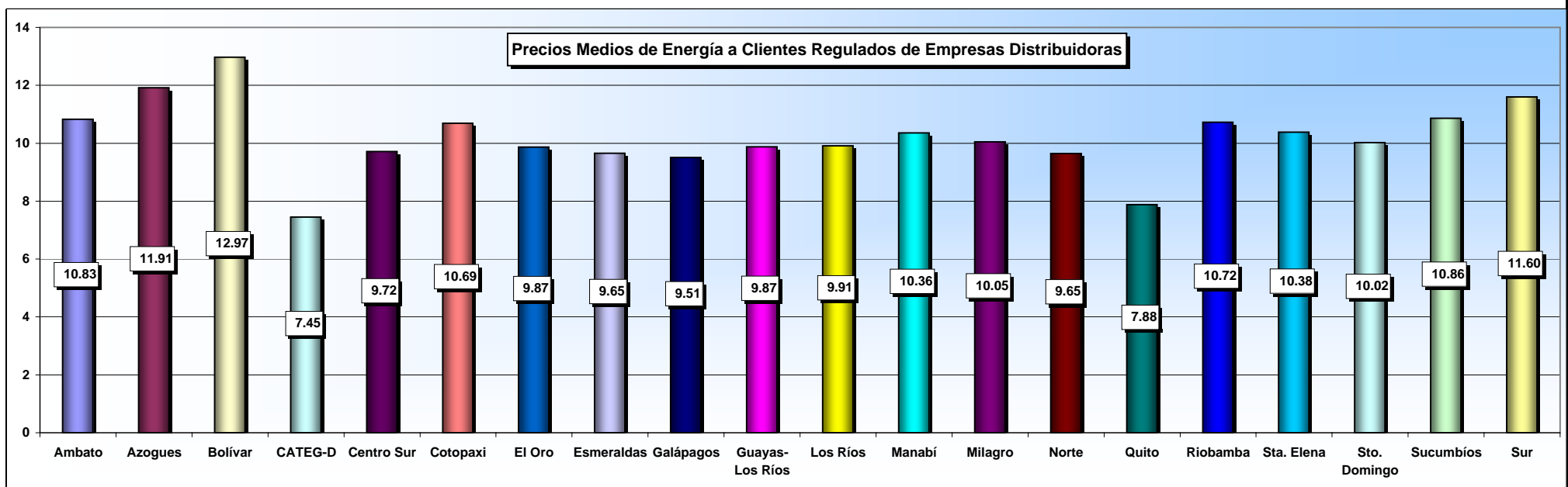

PRECIOS MEDIOS MENSUALES DE ENERGÍA A CLIENTES REGULADOS DE EMPRESAS DISTRIBUIDORAS EN EL AÑO 2004 (USD ¢/kWh)

| Empresa | Grupo de Tarifas | Ene | Feb | Mar | Abr | May | Jun | Jul | Ago | Sep | Oct | Nov | Dic | Total |
|-------------------------|------------------|--------------|--------------|--------------|--------------|--------------|--------------|--------------|--------------|--------------|--------------|--------------|--------------|--------------|
| Ambato | Residencial | 12.05 | 12.02 | 12.06 | 11.54 | 11.56 | 11.56 | 11.57 | 11.60 | 11.69 | 11.48 | 12.76 | 11.55 | 11.79 |
| | Comercial | 10.33 | 10.37 | 10.34 | 9.75 | 9.73 | 9.73 | 9.72 | 9.69 | 9.70 | 9.72 | 9.72 | 9.67 | 9.86 |
| | Industrial | 11.22 | 10.96 | 10.71 | 10.13 | 10.10 | 10.26 | 9.99 | 10.35 | 9.83 | 10.04 | 10.00 | 9.86 | 10.25 |
| | A.Público | 14.79 | 15.01 | 14.16 | 14.84 | 14.19 | 14.07 | 14.10 | 14.39 | 14.65 | 14.27 | 14.27 | 14.98 | 14.47 |
| | Otros | 8.35 | 8.52 | 8.23 | 8.05 | 7.93 | 8.26 | 7.91 | 8.00 | 8.27 | 8.11 | 8.17 | 8.23 | 8.17 |
| Total Ambato | | 11.47 | 11.45 | 11.33 | 10.92 | 10.81 | 10.89 | 10.83 | 10.94 | 10.92 | 10.82 | 11.40 | 10.88 | 11.05 |
| Azogues | Residencial | 12.27 | 12.21 | 12.09 | 11.78 | 11.62 | 11.57 | 11.70 | 11.40 | 11.46 | 11.42 | 11.37 | 11.58 | 11.70 |
| | Comercial | 10.31 | 10.14 | 10.06 | 9.57 | 9.56 | 9.61 | 9.61 | 9.72 | 12.54 | 9.10 | 10.42 | 9.87 | 10.04 |
| | Industrial | 10.36 | 10.06 | 9.98 | 9.13 | 9.50 | 9.47 | 9.46 | 9.94 | 12.09 | 8.25 | 11.90 | 10.21 | 10.00 |
| | A.Público | 18.05 | 21.08 | 16.52 | 19.17 | 18.09 | 18.16 | 17.76 | 17.28 | 18.87 | 17.88 | 16.91 | 16.91 | 18.01 |
| | Otros | 9.37 | 9.15 | 9.36 | 8.90 | 9.50 | 9.22 | 9.11 | 8.49 | 11.06 | 7.66 | 10.18 | 9.13 | 9.22 |
| Total Azogues | | 12.56 | 12.69 | 12.14 | 12.10 | 11.96 | 11.90 | 11.91 | 11.66 | 12.65 | 11.60 | 11.94 | 11.89 | 12.08 |
| Bolívar | Residencial | 14.11 | 14.37 | 14.26 | 13.83 | 13.88 | 13.82 | 13.83 | 13.86 | 13.80 | 13.71 | 13.55 | 13.69 | 13.88 |
| | Comercial | 10.39 | 10.58 | 10.48 | 10.07 | 10.19 | 10.14 | 10.14 | 10.13 | 10.09 | 10.08 | 9.99 | 10.09 | 10.19 |
| | Industrial | 13.22 | 14.60 | 14.89 | 12.92 | 13.60 | 12.83 | 12.55 | 12.54 | 11.77 | 11.52 | 12.38 | 11.68 | 12.83 |
| | A.Público | 14.50 | 14.60 | 14.50 | 13.91 | 13.88 | 13.89 | 13.89 | 13.89 | 13.89 | 13.86 | 13.87 | 13.80 | 14.04 |
| | Otros | 10.14 | 10.16 | 10.31 | 9.91 | 9.88 | 9.78 | 9.80 | 9.86 | 9.92 | 9.85 | 9.69 | 9.80 | 9.92 |
| Total Bolívar | | 13.37 | 13.51 | 13.49 | 12.97 | 13.04 | 12.97 | 12.97 | 13.01 | 12.96 | 12.92 | 12.77 | 12.87 | 13.06 |
| CATEG-D | Residencial | 9.10 | 9.06 | 9.07 | 8.97 | 8.75 | 8.69 | 8.64 | 8.63 | 8.61 | 8.63 | 8.62 | 8.62 | 8.80 |
| | Comercial | 7.88 | 7.87 | 7.84 | 7.73 | 7.35 | 7.45 | 7.40 | 7.41 | 7.46 | 7.53 | 7.42 | 7.33 | 7.56 |
| | Industrial | 6.61 | 6.46 | 6.42 | 6.16 | 6.00 | 6.08 | 6.07 | 6.08 | 6.21 | 6.09 | 6.07 | 6.05 | 6.19 |
| | A.Público | 9.82 | 9.87 | 9.82 | 9.47 | 9.38 | 9.40 | 9.38 | 9.39 | 9.40 | 9.38 | 9.40 | 9.38 | 9.51 |
| | Otros | 7.60 | 7.09 | 10.51 | 7.18 | 6.64 | 7.10 | 6.50 | 6.71 | 6.47 | 6.59 | 6.51 | 6.39 | 7.04 |
| Total CATEG-D | | 8.08 | 7.91 | 8.15 | 7.78 | 7.48 | 7.56 | 7.45 | 7.47 | 7.50 | 7.53 | 7.48 | 7.43 | 7.66 |
| Centro Sur | Residencial | 10.85 | 11.01 | 10.82 | 10.42 | 10.42 | 10.39 | 10.48 | 10.62 | 10.48 | 10.43 | 10.52 | 10.42 | 10.57 |
| | Comercial | 9.21 | 9.23 | 9.18 | 8.82 | 8.80 | 8.79 | 8.82 | 8.90 | 8.87 | 8.85 | 8.91 | 8.82 | 8.93 |
| | Industrial | 7.34 | 9.00 | 8.81 | 8.41 | 8.44 | 8.48 | 8.50 | 8.54 | 8.49 | 8.47 | 8.22 | 8.47 | 8.32 |
| | A.Público | 12.24 | 12.24 | 12.24 | 11.70 | 11.70 | 11.70 | 11.70 | 11.70 | 11.70 | 11.70 | 11.70 | 11.70 | 11.83 |
| | Otros | 6.19 | 17.20 | - 3.58 | - 6.76 | 32.16 | 4.38 | 15.75 | 15.00 | 21.15 | 5.03 | 10.76 | 5.49 | 12.69 |
| Total Centro Sur | | 10.16 | 10.23 | 10.12 | 9.66 | 9.73 | 9.74 | 9.72 | 9.82 | 9.78 | 9.73 | 9.77 | 9.74 | 9.85 |
| Cotopaxi | Residencial | 12.70 | 12.74 | 12.67 | 12.05 | 12.13 | 12.01 | 12.05 | 12.06 | 12.00 | 12.05 | 11.97 | 12.12 | 12.21 |
| | Comercial | 10.30 | 10.38 | 10.40 | 9.87 | 9.94 | 9.79 | 9.78 | 9.80 | 9.78 | 9.72 | 9.73 | 9.69 | 9.93 |
| | Industrial | 10.08 | 10.22 | 10.11 | 9.57 | 9.47 | 9.39 | 9.37 | 9.44 | 9.40 | 9.36 | 9.56 | 9.44 | 9.61 |
| | A.Público | 12.24 | 12.10 | 13.35 | 13.26 | 12.78 | 13.00 | 12.83 | 12.72 | 12.97 | 12.84 | 13.14 | 12.59 | 12.82 |
| | Otros | 9.17 | 9.16 | 9.13 | 9.11 | 8.90 | 8.91 | 8.92 | 8.73 | 8.94 | 8.85 | 8.78 | 9.31 | 8.99 |
| Total Cotopaxi | | 11.20 | 11.28 | 11.34 | 10.94 | 10.84 | 10.75 | 10.69 | 10.71 | 10.78 | 10.72 | 10.82 | 10.71 | 10.89 |
| El Oro | Residencial | 11.12 | 11.16 | 11.08 | 10.64 | 10.69 | 10.73 | 10.71 | 10.76 | 10.65 | 10.71 | 10.64 | 10.57 | 10.79 |
| | Comercial | 9.56 | 9.54 | 9.54 | 9.01 | 9.04 | 9.06 | 9.11 | 9.12 | 9.07 | 9.18 | 9.04 | 9.02 | 9.19 |
| | Industrial | 8.53 | 8.47 | 8.47 | 7.76 | 7.92 | 7.75 | 7.76 | 7.93 | 7.80 | 7.78 | 7.60 | 7.78 | 7.94 |
| | A.Público | 12.22 | 12.22 | 12.22 | 11.69 | 11.69 | 11.69 | 11.69 | 11.69 | 11.69 | 11.70 | 11.69 | 11.68 | 11.82 |
| | Otros | 9.50 | 9.00 | 9.25 | 8.93 | 8.67 | 8.76 | 8.86 | 8.72 | 8.79 | 8.85 | 8.58 | 8.61 | 8.87 |
| Total El Oro | | 10.45 | 10.36 | 10.37 | 9.84 | 9.87 | 9.83 | 9.87 | 9.92 | 9.86 | 9.91 | 9.75 | 9.82 | 9.99 |
| Esmeraldas | Residencial | 10.79 | 10.39 | 10.38 | 10.06 | 9.91 | 9.93 | 9.96 | 9.92 | 9.93 | 9.92 | 9.92 | 10.02 | 10.09 |
| | Comercial | 9.40 | 9.48 | 9.47 | 9.06 | 8.96 | 9.00 | 8.93 | 8.13 | 8.94 | 8.96 | 8.99 | 8.94 | 9.00 |
| | Industrial | 9.31 | 9.08 | 9.00 | 8.47 | 8.50 | 8.52 | 8.50 | 8.43 | 8.49 | 8.37 | 8.52 | 8.48 | 8.63 |
| | A.Público | 10.86 | 10.86 | 10.86 | 10.33 | 10.33 | 10.33 | 10.33 | 10.33 | 10.33 | 10.33 | 10.33 | 10.33 | 10.46 |
| | Otros | 8.95 | 9.31 | 9.21 | 8.34 | 9.62 | 8.53 | 10.01 | 8.34 | 8.59 | 8.00 | 8.71 | 8.38 | 8.76 |
| Total Esmeraldas | | 9.93 | 9.85 | 9.81 | 9.22 | 9.55 | 9.25 | 9.65 | 9.05 | 9.24 | 8.88 | 9.28 | 9.14 | 9.38 |

PRECIOS MEDIOS MENSUALES DE ENERGÍA A CLIENTES REGULADOS DE EMPRESAS DISTRIBUIDORAS EN EL AÑO 2004 (USD ¢/kWh)

| Empresa | Grupo de Tarifas | Ene | Feb | Mar | Abr | May | Jun | Jul | Ago | Sep | Oct | Nov | Dic | Total |
|------------------------------|------------------|--------------|--------------|--------------|--------------|--------------|--------------|--------------|--------------|--------------|--------------|--------------|--------------|--------------|
| Galápagos | Residencial | 10.25 | 10.26 | 10.27 | 9.86 | 9.84 | 9.83 | 9.83 | 9.83 | 9.83 | 9.82 | 9.82 | 9.82 | 9.94 |
| | Comercial | 9.40 | 9.41 | 9.96 | 8.90 | 9.11 | 9.00 | 9.01 | 8.82 | 8.97 | 9.02 | 8.93 | 8.91 | 9.12 |
| | Industrial | 9.89 | 10.66 | 10.98 | 9.67 | 9.22 | 8.77 | 8.68 | 9.28 | 9.29 | 9.38 | 9.33 | 9.10 | 9.42 |
| | A.Público | 11.97 | 11.97 | 11.97 | 11.43 | 11.43 | 11.43 | 11.43 | 11.43 | 11.43 | 11.43 | 11.43 | 11.43 | 11.57 |
| | Otros | 8.95 | 8.95 | 9.04 | 8.36 | 8.70 | 8.63 | 8.98 | 10.26 | 8.52 | 8.62 | 8.61 | 8.55 | 8.83 |
| Total Galápagos | | 9.84 | 9.85 | 10.03 | 9.34 | 9.46 | 9.43 | 9.51 | 9.69 | 9.43 | 9.47 | 9.43 | 9.40 | 9.57 |
| Guayas-Los Ríos | Residencial | 11.53 | 10.87 | 11.10 | 10.70 | 10.81 | 10.57 | 10.05 | 10.55 | 11.49 | 10.79 | 10.84 | 10.25 | 10.79 |
| | Comercial | 9.51 | 9.53 | 9.42 | 9.23 | 9.07 | 9.02 | 9.07 | 9.11 | 9.60 | 9.05 | 8.96 | 9.04 | 9.21 |
| | Industrial | 9.26 | 9.29 | 9.21 | 8.82 | 8.45 | 8.46 | 8.87 | 8.63 | 8.52 | 8.72 | 8.57 | 8.80 | 8.79 |
| | A.Público | 12.10 | 12.10 | 12.06 | 11.64 | 11.55 | 11.55 | 11.55 | 11.55 | 11.55 | 11.56 | 11.56 | 11.56 | 11.70 |
| | Otros | 9.30 | 9.39 | 9.72 | 8.68 | 7.56 | 7.70 | 10.76 | 10.63 | 8.31 | 9.15 | 10.61 | 10.97 | 8.98 |
| Total Guayas-Los Ríos | | 10.69 | 10.42 | 10.46 | 9.89 | 9.65 | 9.60 | 9.87 | 10.07 | 10.26 | 10.05 | 10.15 | 9.98 | 10.08 |
| Los Ríos | Residencial | 10.99 | 10.72 | 10.92 | 10.60 | 10.43 | 10.46 | 10.40 | 10.60 | 10.64 | 10.59 | 10.43 | 10.61 | 10.62 |
| | Comercial | 9.49 | 9.54 | 9.61 | 9.23 | 9.10 | 9.17 | 9.22 | 9.18 | 9.18 | 9.16 | 9.19 | 9.11 | 9.27 |
| | Industrial | 9.67 | 9.39 | 9.45 | 8.99 | 8.76 | 8.85 | 9.48 | 9.91 | 9.28 | 9.03 | 8.95 | 8.97 | 9.18 |
| | A.Público | 11.02 | 11.02 | 11.02 | 10.67 | 10.43 | 10.43 | 10.43 | 10.49 | 10.49 | 10.49 | 10.49 | 10.49 | 10.61 |
| | Otros | 9.10 | 9.64 | 9.33 | 8.69 | 8.65 | 8.65 | 8.60 | 8.37 | 8.56 | 8.53 | 8.34 | 8.35 | 8.71 |
| Total Los Ríos | | 10.41 | 10.34 | 10.44 | 10.06 | 9.81 | 9.87 | 9.91 | 10.04 | 10.01 | 9.96 | 9.84 | 9.93 | 10.05 |
| Manabí | Residencial | 11.32 | 11.22 | 11.30 | 11.13 | 10.79 | 10.82 | 10.84 | 10.95 | 10.96 | 10.99 | 10.99 | 11.05 | 11.03 |
| | Comercial | 9.97 | 9.84 | 9.78 | 9.80 | 9.43 | 9.47 | 9.90 | 9.40 | 9.52 | 9.96 | 9.62 | 9.48 | 9.68 |
| | Industrial | 9.47 | 9.32 | 9.43 | 9.45 | 9.05 | 8.67 | 8.39 | 8.71 | 9.37 | 9.99 | 8.27 | 8.55 | 9.03 |
| | A.Público | 13.14 | 13.77 | 13.32 | 15.24 | 13.32 | 15.12 | 13.25 | 12.18 | 11.36 | 11.25 | 11.34 | 11.44 | 12.89 |
| | Otros | 7.23 | 7.86 | 8.77 | 10.09 | 8.25 | 8.66 | 7.77 | 8.11 | 7.79 | 7.87 | 8.09 | 6.08 | 7.96 |
| Total Manabí | | 10.51 | 10.75 | 10.83 | 11.36 | 10.47 | 10.88 | 10.36 | 10.27 | 9.98 | 10.11 | 10.03 | 9.54 | 10.42 |
| Milagro | Residencial | 11.73 | 12.36 | 11.95 | 11.95 | 11.39 | 11.41 | 11.46 | 11.37 | 11.39 | 11.38 | 11.49 | 11.35 | 11.60 |
| | Comercial | 9.43 | 9.26 | 9.49 | 9.49 | 8.91 | 8.83 | 8.98 | 9.03 | 9.08 | 9.15 | 9.07 | 9.02 | 9.14 |
| | Industrial | 10.24 | 8.48 | 9.16 | 9.16 | 8.68 | 8.49 | 8.54 | 8.36 | 8.77 | 8.81 | 9.19 | 9.12 | 8.84 |
| | A.Público | 13.45 | 13.44 | 13.53 | 13.53 | 12.89 | 12.84 | 12.76 | 12.87 | 12.87 | 12.87 | 12.87 | 12.87 | 13.07 |
| | Otros | 9.29 | 9.17 | 9.32 | 9.32 | 8.64 | 8.50 | 8.67 | 8.85 | 8.90 | 8.72 | 8.83 | 8.80 | 8.90 |
| Total Milagro | | 10.77 | 10.36 | 10.62 | 10.62 | 10.06 | 9.95 | 10.05 | 10.05 | 10.25 | 10.28 | 10.40 | 10.31 | 10.30 |
| Norte | Residencial | 10.98 | 10.97 | 11.03 | 10.44 | 10.42 | 10.38 | 10.41 | 10.41 | 10.35 | 10.38 | 10.33 | 10.29 | 10.53 |
| | Comercial | 9.58 | 9.57 | 9.69 | 10.77 | 10.08 | 10.03 | 9.09 | 9.05 | 9.03 | 9.10 | 9.02 | 9.05 | 9.49 |
| | Industrial | 9.92 | 9.40 | 9.45 | 8.99 | 9.01 | 9.06 | 8.97 | 8.75 | 9.08 | 9.52 | 9.19 | 9.60 | 9.22 |
| | A.Público | 13.72 | 14.37 | 12.11 | 13.20 | 12.12 | 13.07 | 12.20 | 12.19 | 13.26 | 12.42 | 13.03 | 12.54 | 12.83 |
| | Otros | 9.18 | 9.46 | 9.01 | 9.06 | 5.35 | 9.01 | 5.19 | 8.83 | 8.92 | 8.64 | 8.76 | 8.85 | 8.39 |
| Total Norte | | 10.66 | 10.50 | 10.39 | 10.25 | 9.85 | 10.14 | 9.65 | 9.80 | 9.99 | 10.07 | 10.00 | 10.08 | 10.11 |
| Quito | Residencial | 8.77 | 8.79 | 8.79 | 8.48 | 8.48 | 8.50 | 8.48 | 8.49 | 8.48 | 8.47 | 8.47 | 8.47 | 8.55 |
| | Comercial | 8.10 | 8.09 | 8.11 | 7.71 | 7.66 | 7.71 | 7.66 | 7.66 | 7.68 | 7.65 | 7.72 | 7.65 | 7.78 |
| | Industrial | 7.38 | 7.46 | 7.18 | 6.96 | 6.88 | 6.94 | 6.83 | 6.87 | 6.96 | 6.92 | 6.96 | 6.87 | 7.02 |
| | A.Público | 10.07 | 10.10 | 10.05 | 9.63 | 9.61 | 9.63 | 9.61 | 9.61 | 9.63 | 9.61 | 9.63 | 9.61 | 9.73 |
| | Otros | 7.98 | 7.82 | 7.91 | 7.42 | 7.37 | 7.50 | 7.33 | 7.38 | 7.47 | 7.37 | 7.45 | 7.40 | 7.53 |
| Total Quito | | 8.32 | 8.33 | 8.23 | 7.94 | 7.90 | 7.95 | 7.88 | 7.90 | 7.96 | 7.92 | 7.96 | 7.91 | 8.02 |
| Riobamba | Residencial | 11.55 | 11.75 | 11.63 | 11.13 | 11.26 | 11.16 | 11.17 | 11.18 | 11.21 | 11.15 | 11.04 | 10.94 | 11.26 |
| | Comercial | 9.90 | 10.05 | 9.92 | 9.34 | 9.42 | 9.32 | 9.26 | 9.33 | 9.29 | 9.21 | 9.09 | 9.21 | 9.44 |
| | Industrial | 11.44 | 12.30 | 11.12 | 10.02 | 11.01 | 10.19 | 9.89 | 10.88 | 9.77 | 9.84 | 10.08 | 9.82 | 10.47 |
| | A.Público | 12.70 | 12.70 | 12.70 | 12.10 | 12.10 | 12.10 | 12.10 | 12.10 | 12.10 | 12.10 | 12.10 | 12.10 | 12.26 |
| | Otros | 10.29 | 10.19 | 10.08 | 9.54 | 9.63 | 9.51 | 9.29 | 7.15 | 9.36 | 9.32 | 9.62 | 9.37 | 9.37 |
| Total Riobamba | | 11.33 | 11.50 | 11.34 | 10.77 | 10.92 | 10.78 | 10.72 | 10.52 | 10.75 | 10.71 | 10.69 | 10.63 | 10.88 |

PRECIOS MEDIOS MENSUALES DE ENERGÍA A CLIENTES REGULADOS DE EMPRESAS DISTRIBUIDORAS EN EL AÑO 2004 (USD ¢/kWh)

| Empresa | Grupo de Tarifas | Ene | Feb | Mar | Abr | May | Jun | Jul | Ago | Sep | Oct | Nov | Dic | Total |
|---------------------------|------------------|--------------|--------------|--------------|--------------|--------------|--------------|--------------|--------------|--------------|--------------|--------------|--------------|--------------|
| Sta. Elena | Residencial | 11.32 | 11.41 | 11.48 | 11.39 | 11.31 | 11.36 | 11.27 | 11.46 | 11.01 | 11.28 | 11.32 | 11.28 | 11.33 |
| | Comercial | 9.29 | 9.22 | 9.23 | 8.86 | 8.77 | 9.09 | 9.23 | 9.65 | 9.34 | 9.10 | 8.96 | 8.91 | 9.13 |
| | Industrial | 8.80 | 8.89 | 8.47 | 7.95 | 8.45 | 7.96 | 8.89 | 8.44 | 8.81 | 9.52 | 8.57 | 8.29 | 8.54 |
| | A.Público | 11.60 | 11.53 | 11.55 | 10.99 | 11.01 | 10.99 | 10.97 | 11.01 | 10.96 | 10.98 | 10.99 | 10.96 | 11.12 |
| | Otros | 13.11 | 8.96 | 11.23 | 9.88 | 8.04 | 8.57 | 11.08 | 8.49 | 9.87 | 10.88 | 8.81 | 8.04 | 9.65 |
| Total Sta. Elena | | 10.61 | 10.20 | 10.34 | 9.89 | 9.81 | 9.78 | 10.38 | 10.05 | 10.12 | 10.45 | 10.03 | 9.74 | 10.12 |
| Sto. Domingo | Residencial | 10.84 | 10.88 | 10.89 | 10.68 | 10.47 | 10.49 | 10.49 | 10.50 | 10.42 | 10.50 | 10.51 | 10.43 | 10.59 |
| | Comercial | 9.64 | 9.34 | 9.18 | 9.16 | 8.67 | 8.74 | 8.78 | 10.51 | 8.73 | 8.73 | 8.63 | 8.53 | 9.04 |
| | Industrial | 8.93 | 8.65 | 8.31 | 8.33 | 7.79 | 7.73 | 8.73 | 8.31 | 8.36 | 8.22 | 7.94 | 7.86 | 8.25 |
| | A.Público | 18.35 | 17.39 | 17.49 | 18.22 | 14.92 | 14.72 | 14.43 | 14.12 | 14.85 | 14.13 | 14.20 | 14.89 | 15.50 |
| | Otros | 9.30 | 8.29 | 8.31 | 8.24 | 7.83 | 7.80 | 8.22 | 7.82 | 7.99 | 7.93 | 7.84 | 7.76 | 8.10 |
| Total Sto. Domingo | | 10.74 | 10.54 | 10.38 | 10.35 | 9.78 | 9.77 | 10.02 | 10.40 | 10.00 | 9.95 | 9.83 | 9.80 | 10.12 |
| Sucumbíos | Residencial | 12.43 | 12.43 | 12.42 | 11.97 | 11.97 | 11.96 | 11.97 | 11.97 | 11.98 | 11.97 | 11.98 | 11.97 | 12.08 |
| | Comercial | 11.24 | 11.30 | 11.43 | 10.84 | 10.80 | 10.86 | 10.83 | 10.79 | 10.71 | 10.73 | 10.68 | 10.64 | 10.90 |
| | Industrial | 13.58 | 13.40 | 13.48 | 12.58 | 12.48 | 12.78 | 12.73 | 13.09 | 12.59 | 12.87 | 12.55 | 12.45 | 12.86 |
| | A.Público | 8.34 | 8.22 | 7.60 | 7.45 | 7.38 | 7.05 | 7.05 | 7.05 | 7.05 | 7.05 | 7.05 | 5.56 | 7.16 |
| | Otros | 11.39 | 13.23 | 13.24 | 13.07 | 13.50 | 12.97 | 11.55 | 12.81 | 12.05 | 11.64 | 11.85 | 11.23 | 12.31 |
| Total Sucumbíos | | 11.45 | 11.70 | 11.61 | 11.17 | 11.22 | 11.08 | 10.86 | 11.10 | 10.89 | 10.87 | 10.86 | 10.27 | 11.07 |
| Sur | Residencial | 11.79 | 12.30 | 12.76 | 12.28 | 12.23 | 12.17 | 12.19 | 12.54 | 12.10 | 12.54 | 12.13 | 12.34 | 12.28 |
| | Comercial | 10.65 | 10.65 | 10.59 | 10.30 | 10.32 | 10.11 | 10.05 | 9.32 | 10.21 | 10.26 | 10.12 | 10.12 | 10.21 |
| | Industrial | 11.53 | 11.22 | 11.62 | 10.95 | 10.77 | 10.86 | 10.97 | 10.73 | 10.94 | 10.90 | 10.69 | 10.98 | 11.00 |
| | A.Público | 14.45 | 14.53 | 14.45 | 13.84 | 13.80 | 13.83 | 13.80 | 13.79 | 13.83 | 13.80 | 13.84 | 13.80 | 13.98 |
| | Otros | 9.58 | 9.44 | 9.92 | 9.51 | 9.29 | 9.10 | 8.73 | 9.47 | 9.27 | 8.99 | 9.41 | 9.36 | 9.33 |
| Total Sur | | 11.77 | 11.99 | 12.28 | 11.79 | 11.75 | 11.65 | 11.60 | 11.71 | 11.61 | 11.85 | 11.68 | 11.77 | 11.78 |
| Total | Residencial | 10.10 | 10.12 | 10.09 | 9.83 | 9.72 | 9.72 | 9.70 | 9.76 | 9.79 | 9.74 | 9.80 | 9.70 | 9.84 |
| | Comercial | 8.60 | 8.58 | 8.55 | 8.34 | 8.09 | 8.18 | 8.15 | 8.18 | 8.21 | 8.18 | 8.16 | 8.08 | 8.27 |
| | Industrial | 7.75 | 7.77 | 7.62 | 7.36 | 7.23 | 7.30 | 7.29 | 7.30 | 7.44 | 7.37 | 7.32 | 7.28 | 7.42 |
| | A.Público | 11.92 | 12.09 | 11.83 | 11.92 | 11.41 | 11.75 | 11.39 | 11.22 | 11.20 | 11.09 | 11.14 | 11.11 | 11.50 |
| | Otros | 8.71 | 7.98 | 9.19 | 8.05 | 7.59 | 7.87 | 7.66 | 7.71 | 7.69 | 7.77 | 7.83 | 7.52 | 7.94 |
| Medio | | 9.32 | 9.26 | 9.28 | 8.99 | 8.77 | 8.86 | 8.81 | 8.84 | 8.89 | 8.84 | 8.88 | 8.77 | 8.96 |

Los usuarios del Sistema Eléctrico Tena, se incorporan a la E.E. Ambato a partir del mes de junio.

CAPÍTULO VIII: IMPUESTOS Y PEAJES DE DISTRIBUCIÓN FACTURADOS POR LAS EMPRESAS DISTRIBUIDORAS

VALORES EN DÓLARES POR IMPUESTOS FACTURADOS POR LAS EMPRESAS ELÉCTRICAS DISTRIBUIDORAS A CLIENTES REGULADOS EN EL AÑO 2004

| Área de Concesión | Total Facturado (USD) | FERUM (USD) | Bomberos (USD) | Seguro contra Incendios (USD) | Recolección de basura o desechos sólidos (USD) | Alumbrado Público (USD) | Subsidios (USD) | Otros (USD) | Total Impuestos (USD) |
|----------------------|-----------------------|----------------------|----------------------|-------------------------------|--|-------------------------|---------------------|---------------------|-----------------------|
| Ambato | 36 314 318.80 | 1 033 057.12 | 1 692 506.41 | 18 779.85 | 1 659 195.90 | 3 678 916.35 | -101 530.50 | 814 600.33 | 8 795 525.46 |
| Azogues | 6 521 033.10 | 300 684.47 | 241 234.78 | 3 049.24 | 586 510.07 | 776 440.16 | 40 690.28 | 109 060.55 | 2 057 669.56 |
| Bolívar | 5 003 093.58 | 57 566.47 | 314 707.48 | 4 914.68 | - | 729 021.57 | 8 263.90 | - | 1 114 474.10 |
| CATEG-D | 200 058 652.26 | 9 637 208.92 | 3 959 516.22 | 43 593.51 | 19 637 591.12 | 11 114 578.95 | 1 913 488.71 | - | 46 305 977.43 |
| Centro Sur | 49 102 041.60 | 1 852 511.45 | 2 426 496.71 | - | 5 220 185.21 | 4 602 316.66 | - | - | 14 101 510.03 |
| Cotopaxi | 19 570 958.61 | 1 063 539.82 | 845 317.36 | 9 354.99 | - | 1 744 161.25 | 95 820.18 | - | 3 758 193.60 |
| El Oro | 32 730 918.56 | 1 000 213.98 | 1 526 053.36 | 18 410.08 | 1 985 613.77 | 4 803 268.90 | 890 959.29 | 862 824.11 | 11 087 343.49 |
| Esmeraldas | 21 066 171.11 | 791 446.81 | 693 297.99 | 8 722.42 | 1 175 346.41 | 2 648 898.18 | 410 451.59 | 155 658.99 | 5 883 822.39 |
| Galápagos | 1 835 774.08 | 54 364.18 | 55 876.52 | 497.49 | 177 150.74 | 177 248.84 | 5 907.41 | - | 471 045.18 |
| Guayas-Los Ríos | 54 610 265.47 | 1 686 058.85 | 1 505 006.63 | 19 701.23 | 4 229 841.65 | 6 008 277.91 | 252 111.96 | 37 672.71 | 13 738 670.94 |
| Los Ríos | 16 822 029.86 | 621 655.19 | 703 216.99 | 8 582.21 | - | 1 448 289.74 | - | 62 778.64 | 2 844 522.77 |
| Manabí | 59 410 372.58 | 1 499 114.84 | 1 626 291.77 | 20 940.62 | 4 226 554.44 | 14 130 860.78 | 1 239 482.53 | 375.00 | 22 743 619.97 |
| Milagro | 25 141 616.50 | 1 144 802.84 | 895 046.72 | 12 204.94 | 992 974.77 | 1 906 977.49 | -3 547.56 | 28 113.73 | 4 976 572.93 |
| Norte | 29 236 310.10 | 1 036 158.22 | 1 550 578.31 | 12 608.72 | 1 685 053.70 | 3 399 209.54 | 869 765.92 | 308 000.75 | 8 861 375.17 |
| Quito | 191 672 532.22 | 8 343 341.32 | 6 180 797.94 | 75 699.44 | 16 921 123.57 | 14 983 099.25 | 470 106.18 | - | 46 974 167.70 |
| Riobamba | 16 911 216.64 | 513 620.10 | 1 144 842.94 | 14 394.75 | - | 2 313 358.12 | 594 513.05 | 119 193.34 | 4 699 922.30 |
| Sta. Elena | 20 449 718.76 | 807 893.80 | 689 551.40 | 8 491.05 | 1 676 710.80 | 3 263 764.14 | 191 969.23 | 682 504.30 | 7 320 884.72 |
| Sto. Domingo | 22 517 328.72 | 861 735.29 | 907 910.79 | 12 156.86 | 1 445 958.55 | 3 118 402.26 | - | - | 6 346 163.75 |
| Sucumbíos | 7 199 857.43 | 282 713.71 | 308 090.93 | 3 509.40 | 385 534.95 | 803 921.98 | 303 152.77 | - | 2 086 923.74 |
| Sur | 18 775 060.05 | 350 310.28 | 1 130 894.49 | 14 560.63 | - | 3 533 780.60 | 489 178.39 | - | 5 518 724.39 |
| Total general | 834 949 270.03 | 32 937 997.67 | 28 397 235.73 | 310 172.12 | 62 005 345.65 | 85 184 792.66 | 7 670 783.34 | 3 180 782.45 | 219 687 109.62 |

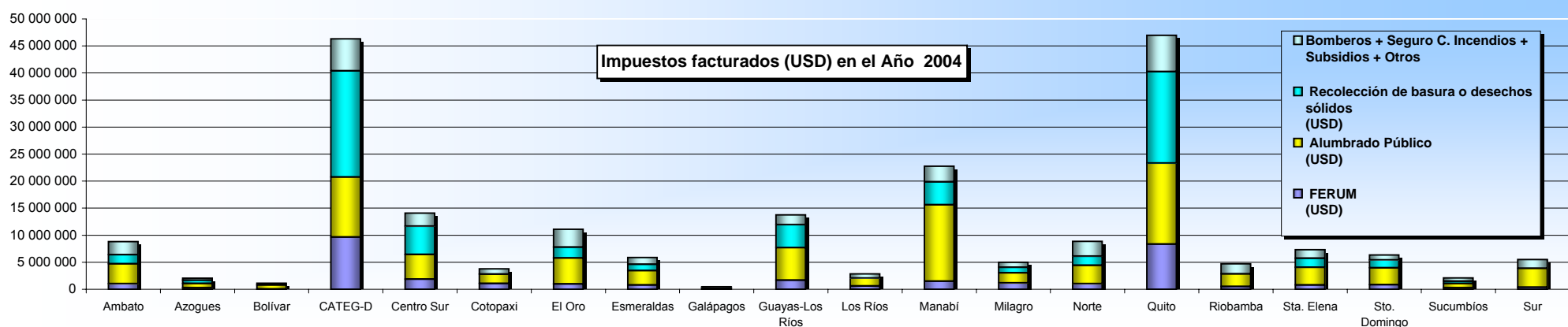

En Otros, se incluyen valores por reconexiones, garantías, multas, etc..

VALORES EN USD POR IMPUESTOS FACTURADOS MENSUALMENTE POR LAS EMPRESAS ELÉCTRICAS DISTRIBUIDORAS A CLIENTES REGULADOS EN EL AÑO 2004

| Área de Concesión | Mes | Total Facturado (USD) | FERUM (USD) | Bomberos (USD) | Seguro contra Incendios (USD) | Recolección de basura o desechos sólidos (USD) | Alumbrado Público (USD) | Subsidios (USD) | Otros (USD) | Total Impuestos (USD) |
|----------------------|-----|-----------------------|------------------|------------------|-------------------------------|--|-------------------------|-----------------|----------------|-----------------------|
| Ambato | Ene | 2 938 172 | 78 848 | 133 806 | 1 485 | 133 365 | 297 652 | 9 114 | 69 420 | 723 690 |
| | Feb | 2 996 811 | 79 778 | 134 310 | 1 487 | 127 772 | 282 974 | -4 041 | 67 992 | 690 272 |
| | Mar | 2 864 911 | 83 024 | 134 263 | 1 484 | 131 728 | 284 509 | -8 045 | 62 790 | 689 754 |
| | Abr | 2 852 588 | 80 579 | 134 731 | 1 496 | 135 937 | 288 912 | -8 958 | 61 226 | 693 923 |
| | May | 2 799 364 | 81 792 | 135 258 | 1 501 | 139 761 | 285 884 | -11 972 | 60 890 | 693 114 |
| | Jun | 2 770 723 | 85 867 | 144 279 | 1 599 | 136 380 | 302 478 | -16 427 | 74 792 | 728 969 |
| | Jul | 2 850 311 | 88 104 | 144 931 | 1 608 | 137 372 | 309 531 | -13 739 | 67 879 | 735 686 |
| | Ago | 2 940 490 | 90 474 | 145 310 | 1 614 | 139 158 | 317 649 | -13 282 | 63 960 | 744 882 |
| | Sep | 3 057 589 | 92 206 | 145 966 | 1 620 | 143 252 | 316 192 | -12 482 | 68 157 | 754 911 |
| | Oct | 3 181 946 | 87 359 | 146 019 | 1 622 | 140 849 | 318 693 | -11 909 | 73 540 | 756 172 |
| | Nov | 3 641 650 | 90 500 | 146 483 | 1 629 | 145 341 | 333 631 | -4 512 | 74 546 | 787 617 |
| | Dic | 3 419 763 | 94 527 | 147 148 | 1 636 | 148 282 | 340 813 | -5 277 | 69 408 | 796 537 |
| Total Ambato | | 36 314 319 | 1 033 057 | 1 692 506 | 18 780 | 1 659 196 | 3 678 916 | -101 531 | 814 600 | 8 795 525 |
| Azogues | Ene | 574 962 | 29 088 | 18 056 | 249 | 48 042 | 68 029 | 4 895 | 9 848 | 178 207 |
| | Feb | 563 629 | 27 571 | 18 014 | 249 | 47 087 | 67 860 | 4 570 | 8 924 | 174 275 |
| | Mar | 477 292 | 22 478 | 18 187 | 252 | 38 816 | 59 765 | 1 124 | 9 551 | 150 173 |
| | Abr | 568 883 | 28 497 | 19 864 | 252 | 51 850 | 67 397 | 6 355 | 8 389 | 182 604 |
| | May | 564 503 | 29 850 | 25 840 | 254 | 51 836 | 65 840 | 2 181 | 9 358 | 185 159 |
| | Jun | 542 553 | 28 122 | 19 887 | 254 | 49 897 | 64 084 | 1 018 | 12 508 | 175 770 |
| | Jul | 550 767 | 27 561 | 20 417 | 255 | 49 990 | 66 250 | 4 308 | 10 540 | 179 321 |
| | Ago | 517 317 | 24 025 | 19 604 | 255 | 53 397 | 64 205 | 3 605 | 8 401 | 173 491 |
| | Sep | 565 045 | 29 484 | 20 117 | 255 | 50 649 | 68 488 | 3 354 | 7 428 | 179 775 |
| | Oct | 564 955 | 28 226 | 20 116 | 255 | 51 470 | 67 358 | 5 256 | 9 138 | 181 820 |
| | Nov | 465 083 | 19 818 | 20 166 | 255 | 54 684 | 61 972 | 1 980 | 7 703 | 166 579 |
| | Dic | 566 045 | 5 964 | 20 966 | 264 | 58 791 | 55 191 | 2 045 | 7 272 | 130 494 |
| Total Azogues | | 6 521 033 | 300 684 | 241 235 | 3 049 | 586 510 | 776 440 | 40 690 | 109 061 | 2 057 670 |
| Bolívar | Ene | 435 384 | 4 865 | 23 333 | 405 | - | 64 518 | - | - | 93 121 |
| | Feb | 401 891 | 6 642 | 27 237 | 403 | - | 59 901 | - | - | 94 184 |
| | Mar | 419 316 | 4 596 | 27 383 | 406 | - | 61 607 | - | - | 93 993 |
| | Abr | 400 376 | 4 618 | 27 443 | 408 | - | 61 607 | 2 687 | - | 96 763 |
| | May | 401 943 | 4 498 | 26 761 | 408 | - | 58 136 | 5 577 | - | 95 380 |
| | Jun | 411 832 | 4 660 | 26 210 | 410 | - | 59 545 | - | - | 90 825 |
| | Jul | 410 692 | 4 595 | 26 126 | 410 | - | 59 238 | - | - | 90 369 |
| | Ago | 405 023 | 4 347 | 26 146 | 411 | - | 58 083 | - | - | 88 988 |
| | Sep | 411 460 | 4 529 | 26 063 | 411 | - | 59 122 | - | - | 90 126 |
| | Oct | 418 604 | 4 360 | 26 030 | 412 | - | 59 694 | - | - | 90 497 |
| | Nov | 450 245 | 5 044 | 26 003 | 415 | - | 65 667 | - | - | 97 130 |
| | Dic | 436 328 | 4 811 | 25 974 | 414 | - | 61 901 | - | - | 93 100 |
| Total Bolívar | | 5 003 094 | 57 566 | 314 707 | 4 915 | - | 729 022 | 8 264 | - | 1 114 474 |

VALORES EN USD POR IMPUESTOS FACTURADOS MENSUALMENTE POR LAS EMPRESAS ELÉCTRICAS DISTRIBUIDORAS A CLIENTES REGULADOS EN EL AÑO 2004

| Área de Concesión | Mes | Total Facturado (USD) | FERUM (USD) | Bomberos (USD) | Seguro contra Incendios (USD) | Recolección de basura o desechos sólidos (USD) | Alumbrado Público (USD) | Subsidios (USD) | Otros (USD) | Total Impuestos (USD) |
|-------------------------|-----|-----------------------|------------------|------------------|-------------------------------|--|-------------------------|------------------|-------------|-----------------------|
| CATEG-D | Ene | 17 581 089 | 804 001 | 325 400 | 3 502 | 1 795 790 | 1 015 080 | 177 334 | - | 4 121 107 |
| | Feb | 17 260 356 | 832 419 | 326 329 | 3 492 | 1 746 224 | 987 903 | 163 101 | - | 4 059 469 |
| | Mar | 17 811 948 | 867 164 | 327 367 | 3 349 | 1 788 875 | 1 006 168 | 197 494 | - | 4 190 417 |
| | Abr | 18 151 518 | 865 357 | 327 090 | 3 946 | 1 825 910 | 1 038 268 | 189 662 | - | 4 250 233 |
| | May | 17 813 629 | 868 556 | 327 504 | 3 557 | 1 792 529 | 1 011 438 | 171 495 | - | 4 175 078 |
| | Jun | 16 569 047 | 807 722 | 327 787 | 3 973 | 1 610 586 | 920 227 | 193 360 | - | 3 863 655 |
| | Jul | 15 575 864 | 828 642 | 327 386 | 3 418 | 1 584 272 | 888 327 | 140 228 | - | 3 772 273 |
| | Ago | 15 686 058 | 742 370 | 327 077 | 3 802 | 1 469 759 | 831 662 | 139 818 | - | 3 514 488 |
| | Sep | 15 429 114 | 722 500 | 327 665 | 3 497 | 1 421 604 | 807 966 | 131 446 | - | 3 414 677 |
| | Oct | 16 253 751 | 768 316 | 326 945 | 3 755 | 1 520 091 | 857 583 | 131 515 | - | 3 608 206 |
| | Nov | 15 643 329 | 783 286 | 329 129 | 3 486 | 1 560 815 | 890 517 | 139 848 | - | 3 707 080 |
| | Dic | 16 282 950 | 746 876 | 359 837 | 3 819 | 1 521 137 | 859 440 | 138 185 | - | 3 629 293 |
| Total CATEG-D | | 200 058 652 | 9 637 209 | 3 959 516 | 43 594 | 19 637 591 | 11 114 579 | 1 913 489 | - | 46 305 977 |
| Centro Sur | Ene | 4 275 586 | 156 325 | 198 468 | - | 646 741 | 387 238 | - | - | 1 388 771 |
| | Feb | 3 899 154 | 149 179 | 199 061 | - | 379 574 | 388 132 | - | - | 1 115 945 |
| | Mar | 4 418 479 | 165 234 | 199 411 | - | 430 226 | 391 392 | - | - | 1 186 262 |
| | Abr | 4 169 217 | 152 339 | 200 086 | - | 419 553 | 374 851 | - | - | 1 146 828 |
| | May | 4 213 251 | 153 674 | 200 608 | - | 421 638 | 378 805 | - | - | 1 154 725 |
| | Jun | 4 016 911 | 152 384 | 202 049 | - | 420 272 | 380 401 | - | - | 1 155 106 |
| | Jul | 4 121 795 | 158 231 | 202 515 | - | 425 091 | 380 401 | - | - | 1 166 239 |
| | Ago | 3 835 541 | 153 023 | 203 357 | - | 376 586 | 381 052 | - | - | 1 114 018 |
| | Sep | 3 828 252 | 144 582 | 204 092 | - | 383 443 | 382 724 | - | - | 1 114 841 |
| | Oct | 4 099 020 | 158 199 | 205 021 | - | 429 233 | 383 110 | - | - | 1 175 563 |
| | Nov | 4 014 367 | 152 123 | 205 621 | - | 428 366 | 383 786 | - | - | 1 169 896 |
| | Dic | 4 210 468 | 157 219 | 206 208 | - | 459 463 | 390 424 | - | - | 1 213 314 |
| Total Centro Sur | | 49 102 042 | 1 852 511 | 2 426 497 | - | 5 220 185 | 4 602 317 | - | - | 14 101 510 |
| Cotopaxi | Ene | 1 531 076 | 81 678 | 68 412 | 759 | - | 134 965 | 8 665 | - | 294 479 |
| | Feb | 1 502 318 | 86 468 | 68 900 | 764 | - | 133 745 | 6 827 | - | 296 704 |
| | Mar | 1 591 992 | 92 303 | 69 086 | 766 | - | 148 136 | 8 138 | - | 318 429 |
| | Abr | 1 538 019 | 85 450 | 69 660 | 772 | - | 148 314 | 10 095 | - | 314 291 |
| | May | 1 535 809 | 87 980 | 69 992 | 775 | - | 143 832 | 5 369 | - | 307 948 |
| | Jun | 1 591 953 | 90 348 | 69 984 | 776 | - | 147 625 | 8 118 | - | 316 850 |
| | Jul | 1 656 901 | 89 202 | 70 315 | 780 | - | 146 508 | 6 689 | - | 313 495 |
| | Ago | 1 696 822 | 93 385 | 70 680 | 782 | - | 145 367 | 5 724 | - | 315 938 |
| | Sep | 1 685 714 | 85 125 | 71 430 | 789 | - | 148 919 | 8 784 | - | 315 048 |
| | Oct | 1 750 553 | 98 392 | 71 793 | 793 | - | 148 544 | 8 461 | - | 327 983 |
| | Nov | 1 698 115 | 92 399 | 72 455 | 798 | - | 152 220 | 11 415 | - | 329 288 |
| | Dic | 1 791 687 | 80 811 | 72 610 | 800 | - | 145 985 | 7 536 | - | 307 743 |
| Total Cotopaxi | | 19 570 959 | 1 063 540 | 845 317 | 9 355 | - | 1 744 161 | 95 820 | - | 3 758 194 |

VALORES EN USD POR IMPUESTOS FACTURADOS MENSUALMENTE POR LAS EMPRESAS ELÉCTRICAS DISTRIBUIDORAS A CLIENTES REGULADOS EN EL AÑO 2004

| Área de Concesión | Mes | Total Facturado (USD) | FERUM (USD) | Bomberos (USD) | Seguro contra Incendios (USD) | Recolección de basura o desechos sólidos (USD) | Alumbrado Público (USD) | Subsidios (USD) | Otros (USD) | Total Impuestos (USD) |
|-------------------------|-----|-----------------------|------------------|------------------|-------------------------------|--|-------------------------|-----------------|----------------|-----------------------|
| El Oro | Ene | 2 861 144 | 84 624 | 125 403 | 1 520 | 179 849 | 432 262 | 88 179 | 58 092 | 969 930 |
| | Feb | 2 811 814 | 86 436 | 125 915 | 1 525 | 175 840 | 415 979 | 79 178 | 56 735 | 941 608 |
| | Mar | 2 878 256 | 87 688 | 126 166 | 1 530 | 181 073 | 429 896 | 86 411 | 52 306 | 965 069 |
| | Abr | 2 825 381 | 87 256 | 126 496 | 1 535 | 176 346 | 420 556 | 85 066 | 59 847 | 957 102 |
| | May | 2 690 251 | 82 453 | 126 791 | 1 533 | 165 841 | 400 389 | 74 690 | 65 141 | 916 839 |
| | Jun | 2 630 066 | 82 895 | 127 251 | 1 530 | 155 942 | 380 285 | 65 645 | 68 948 | 882 496 |
| | Jul | 2 528 450 | 78 357 | 127 497 | 1 530 | 147 276 | 367 846 | 65 588 | 86 000 | 874 095 |
| | Ago | 2 541 523 | 77 793 | 127 796 | 1 533 | 149 284 | 371 844 | 63 240 | 86 582 | 878 073 |
| | Sep | 2 727 236 | 82 356 | 128 052 | 1 539 | 161 123 | 388 423 | 68 565 | 78 744 | 908 800 |
| | Oct | 2 614 770 | 78 578 | 128 081 | 1 537 | 151 714 | 373 285 | 62 346 | 78 281 | 873 823 |
| | Nov | 2 750 191 | 85 891 | 128 169 | 1 543 | 163 960 | 395 457 | 69 572 | 82 782 | 927 374 |
| | Dic | 2 871 836 | 85 886 | 128 435 | 1 555 | 177 366 | 427 047 | 82 478 | 89 367 | 992 134 |
| Total El Oro | | 32 730 919 | 1 000 214 | 1 526 053 | 18 410 | 1 985 614 | 4 803 269 | 890 959 | 862 824 | 11 087 343 |
| Esmeraldas | Ene | 1 715 161 | 53 210 | 55 875 | 708 | 93 961 | 222 949 | 36 783 | 13 322 | 476 808 |
| | Feb | 1 675 899 | 62 060 | 57 423 | 705 | 93 514 | 228 557 | 34 058 | 11 491 | 487 809 |
| | Mar | 1 666 829 | 59 989 | 56 287 | 709 | 120 550 | 225 369 | 32 863 | 13 540 | 509 306 |
| | Abr | 1 726 683 | 64 995 | 57 384 | 724 | 97 350 | 219 403 | 35 230 | 15 909 | 490 994 |
| | May | 1 742 323 | 62 145 | 57 546 | 725 | 94 995 | 216 655 | 34 525 | 14 457 | 481 048 |
| | Jun | 1 668 585 | 61 275 | 57 703 | 726 | 94 043 | 219 906 | 33 558 | 14 558 | 481 769 |
| | Jul | 1 811 450 | 68 225 | 58 061 | 730 | 95 927 | 218 705 | 32 156 | 14 804 | 488 609 |
| | Ago | 1 712 474 | 63 968 | 58 172 | 735 | 97 929 | 219 107 | 34 003 | 13 528 | 487 441 |
| | Sep | 1 759 879 | 66 630 | 58 426 | 738 | 98 957 | 218 741 | 34 063 | 11 276 | 488 830 |
| | Oct | 1 960 665 | 84 786 | 58 530 | 738 | 95 675 | 219 663 | 34 088 | 10 926 | 504 406 |
| | Nov | 1 757 522 | 67 419 | 58 780 | 741 | 96 901 | 220 025 | 34 333 | 10 560 | 488 758 |
| | Dic | 1 868 702 | 76 745 | 59 109 | 745 | 95 544 | 219 820 | 34 792 | 11 288 | 498 043 |
| Total Esmeraldas | | 21 066 171 | 791 447 | 693 298 | 8 722 | 1 175 346 | 2 648 898 | 410 452 | 155 659 | 5 883 822 |
| Galápagos | Ene | 161 916 | 4 832 | 4 520 | 42 | 15 793 | 15 782 | 620 | - | 41 588 |
| | Feb | 167 739 | 4 907 | 4 566 | 42 | 16 372 | 16 268 | 743 | - | 42 898 |
| | Mar | 161 928 | 4 902 | 4 616 | 40 | 15 904 | 15 666 | 396 | - | 41 524 |
| | Abr | 167 693 | 5 030 | 4 600 | 43 | 16 430 | 16 368 | 679 | - | 43 150 |
| | May | 157 251 | 4 848 | 4 622 | 42 | 15 427 | 15 306 | 502 | - | 40 748 |
| | Jun | 147 927 | 4 265 | 4 633 | 42 | 14 295 | 14 153 | 534 | - | 37 921 |
| | Jul | 138 779 | 4 179 | 4 650 | 40 | 13 197 | 13 481 | 215 | - | 35 763 |
| | Ago | 144 974 | 4 225 | 4 669 | 41 | 13 347 | 13 896 | 480 | - | 36 657 |
| | Sep | 139 187 | 4 036 | 4 716 | 40 | 13 249 | 13 352 | 106 | - | 35 500 |
| | Oct | 143 533 | 4 169 | 4 735 | 42 | 13 745 | 13 827 | 553 | - | 37 070 |
| | Nov | 147 138 | 4 356 | 4 757 | 42 | 14 057 | 14 039 | 545 | - | 37 797 |
| | Dic | 157 709 | 4 615 | 4 793 | 43 | 15 333 | 15 111 | 534 | - | 40 429 |
| Total Galápagos | | 1 835 774 | 54 364 | 55 877 | 497 | 177 151 | 177 249 | 5 907 | - | 471 045 |

VALORES EN USD POR IMPUESTOS FACTURADOS MENSUALMENTE POR LAS EMPRESAS ELÉCTRICAS DISTRIBUIDORAS A CLIENTES REGULADOS EN EL AÑO 2004

| Área de Concesión | Mes | Total Facturado (USD) | FERUM (USD) | Bomberos (USD) | Seguro contra Incendios (USD) | Recolección de basura o desechos sólidos (USD) | Alumbrado Público (USD) | Subsidios (USD) | Otros (USD) | Total Impuestos (USD) |
|------------------------------|-----|-----------------------|------------------|------------------|-------------------------------|--|-------------------------|------------------|---------------|-----------------------|
| Guayas-Los Ríos | Ene | 4 313 375 | 130 272 | 129 257 | 1 610 | 339 010 | 508 160 | 24 065 | 1 803 | 1 134 177 |
| | Feb | 4 308 785 | 131 118 | 124 603 | 1 618 | 336 238 | 492 552 | 20 890 | 1 884 | 1 108 902 |
| | Mar | 4 571 949 | 146 663 | 124 871 | 1 622 | 362 426 | 517 211 | 21 334 | 2 983 | 1 177 110 |
| | Abr | 4 655 404 | 139 579 | 124 938 | 1 624 | 375 996 | 495 664 | 4 073 | 2 967 | 1 144 843 |
| | May | 4 646 410 | 144 997 | 125 125 | 1 627 | 380 569 | 516 282 | 19 744 | 2 989 | 1 191 332 |
| | Jun | 4 673 117 | 148 038 | 125 297 | 1 761 | 347 065 | 483 728 | 7 337 | 2 922 | 1 116 147 |
| | Jul | 4 135 586 | 133 496 | 120 947 | 1 637 | 321 056 | 472 853 | 24 354 | 2 873 | 1 077 216 |
| | Ago | 4 401 145 | 136 104 | 126 561 | 1 647 | 340 061 | 491 624 | 2 467 | 2 842 | 1 101 305 |
| | Sep | 4 837 525 | 146 685 | 126 575 | 1 647 | 376 055 | 521 262 | 25 895 | 2 598 | 1 200 717 |
| | Oct | 4 665 506 | 141 534 | 126 991 | 1 653 | 369 586 | 512 293 | 39 915 | 3 005 | 1 194 978 |
| | Nov | 4 633 992 | 145 519 | 127 380 | 1 659 | 366 742 | 516 400 | -2 903 | 3 731 | 1 158 527 |
| | Dic | 4 767 472 | 142 054 | 122 462 | 1 597 | 315 038 | 480 250 | 64 941 | 7 075 | 1 133 417 |
| Total Guayas-Los Ríos | | 54 610 265 | 1 686 059 | 1 505 007 | 19 701 | 4 229 842 | 6 008 278 | 252 112 | 37 673 | 13 738 671 |
| Los Ríos | Ene | 1 472 414 | 40 897 | 97 687 | 694 | - | 131 778 | - | 16 197 | 287 252 |
| | Feb | 1 418 103 | 37 555 | 48 745 | 689 | - | 134 217 | - | 20 295 | 241 501 |
| | Mar | 1 401 418 | 162 109 | 41 322 | 703 | - | 131 203 | - | 26 286 | 361 623 |
| | Abr | 1 396 249 | 36 673 | 53 762 | 711 | - | 132 221 | - | - | 223 367 |
| | May | 1 391 101 | 43 217 | 57 151 | 714 | - | 131 909 | - | - | 232 991 |
| | Jun | 1 414 915 | 43 319 | 57 500 | 719 | - | 115 343 | - | - | 216 881 |
| | Jul | 1 342 444 | 39 754 | 57 669 | 720 | - | 107 389 | - | - | 205 532 |
| | Ago | 1 363 063 | 37 278 | 57 790 | 723 | - | 108 967 | - | - | 204 758 |
| | Sep | 1 380 413 | 38 894 | 57 523 | 720 | - | 109 598 | - | - | 206 735 |
| | Oct | 1 438 087 | 38 521 | 57 501 | 724 | - | 116 275 | - | - | 213 021 |
| | Nov | 1 408 449 | 38 027 | 58 059 | 729 | - | 112 922 | - | - | 209 738 |
| | Dic | 1 395 374 | 65 411 | 58 509 | 736 | - | 116 466 | - | - | 241 122 |
| Total Los Ríos | | 16 822 030 | 621 655 | 703 217 | 8 582 | - | 1 448 290 | - | 62 779 | 2 844 523 |
| Manabí | Ene | 4 830 381 | 128 945 | 129 934 | 1 667 | 333 399 | 1 215 634 | 91 089 | 31 | 1 900 699 |
| | Feb | 5 024 665 | 131 296 | 130 877 | 1 683 | 334 303 | 1 263 059 | 105 545 | 31 | 1 966 794 |
| | Mar | 4 961 786 | 131 885 | 130 983 | 1 678 | 333 453 | 1 229 080 | 95 997 | 31 | 1 923 109 |
| | Abr | 5 589 498 | 144 492 | 130 897 | 1 698 | 370 549 | 1 406 591 | 122 680 | 31 | 2 176 938 |
| | May | 5 040 370 | 116 396 | 131 353 | 1 707 | 360 465 | 1 230 734 | 112 586 | 31 | 1 953 274 |
| | Jun | 5 184 620 | 130 262 | 132 041 | 1 708 | 360 241 | 1 219 282 | 103 755 | 31 | 1 947 319 |
| | Jul | 5 073 183 | 182 239 | 138 951 | 1 715 | 360 644 | 1 224 808 | 100 594 | 31 | 2 008 981 |
| | Ago | 4 651 229 | 108 511 | 139 237 | 1 708 | 355 696 | 1 085 731 | 87 196 | 31 | 1 778 110 |
| | Sep | 4 843 514 | 101 420 | 139 570 | 1 717 | 355 945 | 1 116 346 | 94 088 | 31 | 1 809 116 |
| | Oct | 4 866 424 | 107 660 | 140 270 | 1 800 | 353 651 | 1 039 228 | 99 694 | 31 | 1 742 333 |
| | Nov | 4 717 921 | 100 866 | 140 709 | 1 886 | 353 670 | 1 044 210 | 111 093 | 31 | 1 752 466 |
| | Dic | 4 626 781 | 115 143 | 141 471 | 1 975 | 354 540 | 1 056 157 | 115 165 | 31 | 1 784 481 |
| Total Manabí | | 59 410 373 | 1 499 115 | 1 626 292 | 20 941 | 4 226 554 | 14 130 861 | 1 239 483 | 375 | 22 743 620 |

VALORES EN USD POR IMPUESTOS FACTURADOS MENSUALMENTE POR LAS EMPRESAS ELÉCTRICAS DISTRIBUIDORAS A CLIENTES REGULADOS EN EL AÑO 2004

| Área de Concesión | Mes | Total Facturado (USD) | FERUM (USD) | Bomberos (USD) | Seguro contra Incendios (USD) | Recolección de basura o desechos sólidos (USD) | Alumbrado Público (USD) | Subsidios (USD) | Otros (USD) | Total Impuestos (USD) |
|----------------------|-----|-----------------------|------------------|------------------|-------------------------------|--|-------------------------|-----------------|----------------|-----------------------|
| Milagro | Ene | 2 081 072 | 95 248 | 75 584 | 1 087 | 97 623 | 181 062 | 13 167 | - | 463 771 |
| | Feb | 2 215 118 | 111 029 | 75 926 | 1 093 | 95 867 | 183 270 | 11 265 | - | 478 449 |
| | Mar | 1 956 481 | 94 215 | 75 936 | 1 093 | 86 339 | 162 882 | 14 142 | 1 172 | 435 779 |
| | Abr | 1 972 067 | 105 360 | 76 144 | 1 100 | 96 812 | 180 977 | 14 139 | - | 474 532 |
| | May | 2 017 282 | 98 464 | 78 077 | 1 103 | 90 477 | 168 833 | 10 715 | 931 | 448 600 |
| | Jun | 2 049 868 | 29 203 | 22 | - | - | 11 681 | - | 2 544 | 43 450 |
| | Jul | 2 084 257 | 99 426 | 85 023 | 1 109 | 90 050 | 166 896 | -12 885 | 2 663 | 432 283 |
| | Ago | 2 209 196 | 108 466 | 85 260 | 1 116 | 92 562 | 175 486 | -11 491 | 4 210 | 455 609 |
| | Sep | 2 138 540 | 103 270 | 85 514 | 1 120 | 90 052 | 170 889 | -9 229 | 5 408 | 447 024 |
| | Oct | 2 144 391 | 102 512 | 85 734 | 1 125 | 86 109 | 168 019 | -11 718 | - | 431 780 |
| | Nov | 2 150 597 | 99 071 | 85 888 | 1 129 | 84 220 | 169 306 | -9 881 | 5 042 | 434 776 |
| | Dic | 2 122 748 | 98 538 | 85 938 | 1 130 | 82 864 | 167 677 | -11 772 | 6 143 | 430 518 |
| Total Milagro | | 25 141 617 | 1 144 803 | 895 047 | 12 205 | 992 975 | 1 906 977 | -3 548 | 28 114 | 4 976 573 |
| Norte | Ene | 2 500 070 | 85 849 | 126 673 | 992 | 140 934 | 289 435 | 81 110 | 22 997 | 747 989 |
| | Feb | 2 613 923 | 99 322 | 127 125 | 990 | 150 572 | 299 366 | 63 407 | 24 659 | 765 440 |
| | Mar | 2 348 990 | 86 123 | 127 278 | 1 024 | 136 430 | 270 812 | 82 616 | 19 199 | 723 481 |
| | Abr | 2 453 535 | 90 286 | 127 564 | 1 047 | 144 955 | 284 917 | 82 616 | 19 359 | 750 743 |
| | May | 2 338 454 | 81 601 | 127 816 | 1 039 | 134 351 | 271 843 | 67 467 | 16 374 | 700 491 |
| | Jun | 2 442 981 | 87 585 | 128 916 | 1 064 | 141 054 | 285 000 | 69 289 | 28 622 | 741 530 |
| | Jul | 2 332 789 | 79 801 | 129 444 | 1 047 | 132 960 | 270 093 | 72 212 | 31 483 | 717 040 |
| | Ago | 2 476 336 | 93 746 | 130 017 | 1 037 | 145 635 | 287 413 | 72 238 | 27 536 | 757 622 |
| | Sep | 2 497 964 | 89 691 | 130 925 | 1 072 | 144 907 | 290 586 | 67 219 | 29 512 | 753 914 |
| | Oct | 2 345 238 | 79 119 | 131 608 | 1 117 | 132 344 | 275 556 | 71 221 | 31 534 | 722 498 |
| | Nov | 2 457 653 | 84 535 | 131 144 | 1 092 | 143 263 | 287 781 | 69 742 | 27 971 | 745 528 |
| | Dic | 2 428 379 | 78 500 | 132 070 | 1 089 | 137 649 | 286 407 | 70 630 | 28 754 | 735 998 |
| Total Norte | | 29 236 310 | 1 036 158 | 1 550 578 | 12 609 | 1 685 054 | 3 399 210 | 869 766 | 308 001 | 8 861 375 |
| Quito | Ene | 16 021 747 | 646 623 | 486 879 | 6 154 | 1 368 519 | 1 282 921 | 193 965 | - | 3 985 061 |
| | Feb | 15 256 441 | 638 664 | 480 574 | 6 063 | 1 335 071 | 1 168 102 | 73 293 | - | 3 701 768 |
| | Mar | 16 760 683 | 685 769 | 498 393 | 6 309 | 1 394 069 | 1 292 204 | 82 524 | - | 3 959 268 |
| | Abr | 15 389 103 | 681 896 | 492 357 | 6 343 | 1 389 390 | 1 204 952 | 81 672 | - | 3 856 609 |
| | May | 15 879 895 | 688 269 | 494 888 | 6 263 | 1 414 623 | 1 247 814 | 92 408 | - | 3 944 266 |
| | Jun | 15 627 841 | 682 449 | 497 903 | 6 299 | 1 356 744 | 1 216 435 | 56 313 | - | 3 816 142 |
| | Jul | 15 945 605 | 696 266 | 498 664 | 6 312 | 1 413 292 | 1 259 651 | 4 026 | - | 3 878 211 |
| | Ago | 15 900 633 | 680 662 | 501 426 | 6 340 | 1 360 928 | 1 265 570 | -52 702 | - | 3 762 224 |
| | Sep | 15 828 271 | 675 752 | 530 610 | 6 277 | 1 394 182 | 1 233 659 | -31 899 | - | 3 808 581 |
| | Oct | 16 372 762 | 865 714 | 568 585 | 6 452 | 1 610 518 | 1 277 407 | 20 061 | - | 4 348 737 |
| | Nov | 16 188 723 | 699 440 | 565 393 | 6 426 | 1 431 934 | 1 245 141 | 14 700 | - | 3 963 033 |
| | Dic | 16 500 828 | 701 838 | 565 125 | 6 462 | 1 451 853 | 1 289 244 | -64 254 | - | 3 950 268 |
| Total Quito | | 191 672 532 | 8 343 341 | 6 180 798 | 75 699 | 16 921 124 | 14 983 099 | 470 106 | - | 46 974 168 |

VALORES EN USD POR IMPUESTOS FACTURADOS MENSUALMENTE POR LAS EMPRESAS ELÉCTRICAS DISTRIBUIDORAS A CLIENTES REGULADOS EN EL AÑO 2004

| Área de Concesión | Mes | Total Facturado (USD) | FERUM (USD) | Bomberos (USD) | Seguro contra Incendios (USD) | Recolección de basura o desechos sólidos (USD) | Alumbrado Público (USD) | Subsidios (USD) | Otros (USD) | Total Impuestos (USD) |
|---------------------------|-----|-----------------------|----------------|------------------|-------------------------------|--|-------------------------|-----------------|----------------|-----------------------|
| Riobamba | Ene | 1 518 315 | 46 350 | 93 191 | 1 190 | - | 210 416 | 54 483 | - | 405 631 |
| | Feb | 1 330 612 | 39 257 | 94 947 | 1 188 | - | 179 370 | 45 178 | - | 359 939 |
| | Mar | 1 481 761 | 44 948 | 95 111 | 1 195 | - | 204 967 | 52 549 | - | 398 770 |
| | Abr | 1 403 943 | 44 046 | 95 344 | 1 197 | - | 192 285 | 49 573 | - | 382 446 |
| | May | 1 340 613 | 41 259 | 95 543 | 1 198 | - | 179 219 | 45 643 | - | 362 862 |
| | Jun | 1 452 359 | 45 137 | 95 681 | 1 204 | - | 197 316 | 50 454 | - | 389 791 |
| | Jul | 1 318 035 | 35 686 | 95 369 | 1 196 | - | 185 988 | 47 757 | - | 365 997 |
| | Ago | 1 404 936 | 43 497 | 95 545 | 1 200 | - | 189 165 | 48 891 | - | 378 298 |
| | Sep | 1 364 574 | 42 440 | 95 729 | 1 201 | - | 181 695 | 46 092 | - | 367 157 |
| | Oct | 1 381 954 | 42 256 | 96 052 | 1 206 | - | 188 057 | 48 737 | - | 376 308 |
| | Nov | 1 481 156 | 43 786 | 96 050 | 1 209 | - | 209 450 | 55 030 | 56 230 | 461 756 |
| | Dic | 1 432 958 | 44 958 | 96 282 | 1 211 | - | 195 429 | 50 126 | 62 964 | 450 969 |
| Total Riobamba | | 16 911 217 | 513 620 | 1 144 843 | 14 395 | - | 2 313 358 | 594 513 | 119 193 | 4 699 922 |
| Sta. Elena | Ene | 1 861 407 | 57 463 | 43 979 | 629 | 136 081 | 293 191 | - | 19 155 | 550 498 |
| | Feb | 2 009 827 | 69 783 | 44 155 | 634 | 166 949 | 328 989 | 11 757 | 27 540 | 649 807 |
| | Mar | 2 146 061 | 82 831 | 54 436 | 769 | 187 679 | 358 900 | 12 995 | 17 681 | 715 291 |
| | Abr | 1 831 033 | 74 230 | 64 422 | 771 | 162 383 | 300 385 | 1 301 | 11 954 | 615 445 |
| | May | 1 620 657 | 75 385 | 65 131 | 779 | 144 179 | 270 414 | 24 977 | - | 580 864 |
| | Jun | 1 599 344 | 56 958 | 65 862 | 787 | 130 126 | 262 022 | 41 945 | 561 649 | 1 119 349 |
| | Jul | 1 515 863 | 63 062 | 66 196 | 791 | 128 145 | 253 977 | - | 14 842 | 527 013 |
| | Ago | 1 560 500 | 66 540 | 66 434 | 796 | 133 441 | 262 724 | 20 253 | 14 842 | 565 029 |
| | Sep | 1 581 245 | 62 000 | 66 186 | 794 | 132 737 | 267 780 | 21 807 | 14 842 | 566 145 |
| | Oct | 1 573 588 | 62 808 | 66 284 | 794 | 132 347 | 259 733 | 37 230 | - | 559 196 |
| | Nov | 1 506 134 | 67 641 | 66 353 | 794 | 130 091 | 250 945 | 15 231 | - | 531 054 |
| | Dic | 1 644 060 | 69 192 | 20 115 | 153 | 92 553 | 154 705 | 4 474 | - | 341 192 |
| Total Sta. Elena | | 20 449 719 | 807 894 | 689 551 | 8 491 | 1 676 711 | 3 263 764 | 191 969 | 682 504 | 7 320 885 |
| Sto. Domingo | Ene | 1 882 894 | 64 896 | 74 333 | 985 | 117 911 | 258 984 | - | - | 517 109 |
| | Feb | 1 819 102 | 64 213 | 74 629 | 990 | 116 916 | 256 589 | - | - | 513 336 |
| | Mar | 1 856 844 | 67 051 | 74 963 | 994 | 118 319 | 258 003 | - | - | 519 329 |
| | Abr | 1 925 429 | 69 116 | 75 051 | 999 | 124 833 | 269 411 | - | - | 539 411 |
| | May | 1 846 897 | 67 456 | 75 259 | 1 003 | 119 893 | 256 776 | - | - | 520 387 |
| | Jun | 1 836 368 | 67 130 | 75 450 | 1 007 | 118 221 | 254 053 | - | - | 515 861 |
| | Jul | 1 843 941 | 67 992 | 75 562 | 1 012 | 119 018 | 254 467 | - | - | 518 051 |
| | Ago | 1 920 421 | 120 937 | 75 973 | 1 020 | 117 988 | 254 893 | - | - | 570 811 |
| | Sep | 1 896 898 | 66 207 | 76 194 | 1 027 | 121 952 | 266 191 | - | - | 531 571 |
| | Oct | 1 828 320 | 65 080 | 76 554 | 1 033 | 118 330 | 255 439 | - | - | 516 435 |
| | Nov | 1 872 289 | 68 603 | 76 755 | 1 039 | 121 567 | 258 303 | - | - | 526 267 |
| | Dic | 1 987 926 | 73 054 | 77 189 | 1 048 | 131 012 | 275 293 | - | - | 557 597 |
| Total Sto. Domingo | | 22 517 329 | 861 735 | 907 911 | 12 157 | 1 445 959 | 3 118 402 | - | - | 6 346 164 |

VALORES EN USD POR IMPUESTOS FACTURADOS MENSUALMENTE POR LAS EMPRESAS ELÉCTRICAS DISTRIBUIDORAS A CLIENTES REGULADOS EN EL AÑO 2004

| Área de Concesión | Mes | Total Facturado (USD) | FERUM (USD) | Bomberos (USD) | Seguro contra Incendios (USD) | Recolección de basura o desechos sólidos (USD) | Alumbrado Público (USD) | Subsidios (USD) | Otros (USD) | Total Impuestos (USD) |
|------------------------|-----|-----------------------|-------------------|-------------------|-------------------------------|--|-------------------------|------------------|------------------|-----------------------|
| Sucumbíos | Ene | 676 640 | 23 838 | 22 834 | 274 | 32 478 | 68 830 | 16 193 | - | 164 446 |
| | Feb | 612 056 | 24 517 | 23 007 | 275 | 33 275 | 68 605 | 14 988 | - | 164 668 |
| | Mar | 571 456 | 22 767 | 23 266 | 277 | 30 360 | 64 074 | 13 472 | - | 154 216 |
| | Abr | 567 964 | 21 994 | 23 479 | 281 | 30 742 | 63 461 | 14 505 | - | 154 462 |
| | May | 589 331 | 22 684 | 23 849 | 287 | 30 751 | 64 555 | 13 926 | - | 156 051 |
| | Jun | 557 468 | 21 427 | 24 129 | 290 | 29 165 | 62 400 | 29 594 | - | 167 004 |
| | Jul | 556 343 | 22 023 | 26 957 | 293 | 29 941 | 63 313 | 29 897 | - | 172 425 |
| | Ago | 583 663 | 23 220 | 27 423 | 298 | 30 804 | 64 556 | 30 668 | - | 176 969 |
| | Sep | 600 208 | 24 361 | 27 857 | 304 | 32 953 | 68 037 | 32 409 | - | 185 920 |
| | Oct | 611 248 | 24 733 | 28 259 | 308 | 33 591 | 70 001 | 34 934 | - | 191 826 |
| | Nov | 641 491 | 25 572 | 28 423 | 310 | 35 846 | 73 444 | 35 853 | - | 199 448 |
| | Dic | 631 989 | 25 579 | 28 609 | 313 | 35 629 | 72 646 | 36 713 | - | 199 489 |
| Total Sucumbíos | | 7 199 857 | 282 714 | 308 091 | 3 509 | 385 535 | 803 922 | 303 153 | - | 2 086 924 |
| Sur | Ene | 1 467 171 | 26 848 | 83 190 | 1 186 | - | 284 019 | 56 320 | - | 451 564 |
| | Feb | 1 561 774 | 29 806 | 96 792 | 1 238 | - | 310 525 | 41 230 | - | 479 591 |
| | Mar | 1 536 041 | 27 259 | 93 345 | 1 194 | - | 284 075 | 45 881 | - | 451 753 |
| | Abr | 1 547 377 | 27 481 | 93 646 | 1 197 | - | 288 792 | 37 560 | - | 448 676 |
| | May | 1 564 835 | 28 108 | 93 850 | 1 200 | - | 291 837 | 40 788 | - | 455 781 |
| | Jun | 1 535 837 | 28 221 | 94 316 | 1 204 | - | 289 039 | 41 714 | - | 454 494 |
| | Jul | 1 538 240 | 28 310 | 94 869 | 1 210 | - | 287 877 | 40 722 | - | 452 989 |
| | Ago | 1 584 131 | 29 519 | 94 968 | 1 215 | - | 295 385 | 39 074 | - | 460 161 |
| | Sep | 1 558 516 | 30 308 | 95 863 | 1 221 | - | 290 311 | 42 327 | - | 460 030 |
| | Oct | 1 628 922 | 31 070 | 96 288 | 1 227 | - | 298 624 | 38 846 | - | 466 056 |
| | Nov | 1 602 539 | 31 047 | 96 714 | 1 232 | - | 302 886 | 39 725 | - | 471 605 |
| | Dic | 1 649 677 | 32 332 | 97 053 | 1 237 | - | 310 411 | 24 991 | - | 466 024 |
| Total Sur | | 18 775 060 | 350 310 | 1 130 894 | 14 561 | - | 3 533 781 | 489 178 | - | 5 518 724 |
| Total general | | 834 949 270 | 32 937 998 | 28 397 236 | 310 172 | 62 005 346 | 85 184 793 | 7 670 783 | 3 180 782 | 219 687 110 |

VALORES EN USD POR ENERGÍA Y PEAJES FACTURADOS A CLIENTES NO REGULADOS DE EMPRESAS ELÉCTRICAS DISTRIBUIDORAS EN EL AÑO 2004

| Empresa | Cliente No Regulado | Energía (MWh) | Energía (USD) | Potencia (MW) | Potencia (USD) | Valor Peaje por Potencia (USD) | Valor Peaje por Energía (USD) | Otros (USD) | Valor Total Energía (USD) |
|-------------------------|------------------------|-------------------|---------------------|---------------|-------------------|--------------------------------|-------------------------------|-------------------|---------------------------|
| Ambato | Odebrecht | 2 089.69 | - | 5.84 | - | 32 463.96 | 3 330.61 | - | 35 794.57 |
| | Plasticaucho | 10 401.69 | - | 24.05 | - | 134 358.24 | 14 664.31 | - | 149 022.55 |
| | Sistema Eléctrico Tena | 9 425.43 | 699 971.06 | 3.31 | 18 204.21 | 18 054.07 | 3 770.16 | - | 739 999.50 |
| | Sucumbíos | 46 153.68 | 3 940 737.35 | - | - | 75 301.83 | 24 526.12 | 14 682.56 | 4 055 247.86 |
| Total Ambato | | 68 070.49 | 4 640 708.41 | 33.20 | 18 204.21 | 260 178.10 | 46 291.20 | 14 682.56 | 4 980 064.48 |
| Azogues | Centro Sur | 24 340.66 | - | - | - | - | 1 443.95 | - | 1 443.95 |
| | Guapán | 43 709.21 | 1 760 067.95 | 94.40 | 169 512.27 | 235 338.00 | 28 133.51 | 426 939.26 | 2 619 991.00 |
| Total Azogues | | 68 049.88 | 1 760 067.95 | 94.40 | 169 512.27 | 235 338.00 | 29 577.46 | 426 939.26 | 2 621 434.95 |
| Bolívar | Los Ríos | 37.82 | 3 255.23 | - | - | - | - | - | 3 568.22 |
| Total Bolívar | | 37.82 | 3 255.23 | - | - | - | - | - | 3 568.22 |
| CATEG-D | Aga | 17 588.30 | - | 29.53 | - | 9 601.58 | 5 559.15 | - | 15 160.73 |
| | Base Naval | 20 780.69 | - | 49.08 | - | 15 958.96 | 6 581.32 | - | 22 540.28 |
| | Cartonera | 14 361.12 | - | 32.21 | - | 10 482.96 | 4 551.15 | - | 15 034.11 |
| | Cervecería Nacional | 14 701.88 | - | 31.28 | - | 10 245.63 | 4 787.28 | - | 15 032.91 |
| | Crídesa | 24 586.83 | - | 39.83 | - | 12 955.23 | 7 821.17 | - | 20 776.39 |
| | EBC Guayaquil | 6 855.85 | - | 13.81 | - | 31 053.25 | 10 182.46 | - | 41 235.70 |
| | El Café | 16 807.81 | - | 28.16 | - | 9 162.72 | 5 348.47 | - | 14 511.19 |
| | Empesec | 9 899.60 | - | 21.75 | - | 48 012.00 | 14 775.19 | - | 62 787.19 |
| | Fadesa | 7 049.90 | - | 16.21 | - | 35 970.85 | 10 213.20 | - | 46 184.05 |
| | Fisa | 10 645.81 | - | 25.08 | - | 8 154.07 | 3 376.85 | - | 11 530.91 |
| | Hotel Colón | 4 814.05 | - | 10.29 | - | 22 846.40 | 6 999.65 | - | 29 846.05 |
| | Hotel Oro Verde | 2 620.61 | - | 5.16 | - | 11 576.09 | 3 881.67 | - | 15 457.76 |
| | La Fabril GYE | 7 856.48 | - | 16.11 | - | 5 235.63 | 2 476.92 | - | 7 712.55 |
| | Molinera | 9 485.20 | - | 29.75 | - | 9 664.27 | 3 009.92 | - | 12 674.19 |
| | Pica | 23 676.91 | - | 48.24 | - | 92 033.76 | 31 560.95 | - | 123 594.71 |
| | Plásticos Ecuatorianos | 12 903.93 | - | 23.82 | - | 52 592.96 | 19 145.74 | - | 71 738.70 |
| Plastlit | 8 559.84 | - | 18.99 | - | 6 300.40 | 2 909.23 | - | 9 209.63 | |
| Proquimsa | 10 817.37 | - | 17.42 | - | 5 704.47 | 3 539.73 | - | 9 244.20 | |
| Sica | 2 092.17 | - | 4.26 | - | 9 735.51 | 3 194.15 | - | 12 929.65 | |
| Univeler | 16 411.51 | - | 34.14 | - | 11 083.82 | 5 150.86 | - | 16 234.68 | |
| Total CATEG-D | | 242 515.85 | - | 495.12 | - | 418 370.54 | 155 065.05 | - | 573 435.60 |
| Centro Sur | Azogues | 37 998.42 | - | 104.43 | - | 104 117.80 | 16 526.17 | - | 120 643.97 |
| | Cartopel | 28 368.26 | 1 255 349.65 | 48.91 | - | - | - | - | 1 255 349.65 |
| | Erco | 25 339.68 | - | 56.48 | - | 56 403.23 | 10 864.62 | - | 67 267.85 |
| | Graiman | 22 329.60 | 990 807.47 | 39.17 | - | - | - | - | 990 807.47 |
| | Guapán | 43 709.21 | - | 94.40 | - | 94 288.68 | 18 755.68 | - | 113 044.36 |
| Italpisos | 7 099.00 | 387 290.67 | 16.41 | - | - | - | - | 387 290.67 | |
| Total Centro Sur | | 164 844.16 | 2 633 447.79 | 359.79 | - | 254 809.71 | 46 146.47 | - | 2 934 403.97 |
| Cotopaxi | Acosa | 25 362.48 | 933 108.69 | 47.16 | - | 36 176.00 | 7 109.94 | - | 1 012 289.44 |
| | Cedal | 10 271.48 | 46 444.42 | 22.79 | - | 122 546.16 | 19 751.02 | - | 188 741.60 |
| | Familia Sancela | 14 583.19 | - | 49.74 | - | 119 953.68 | 15 489.33 | - | 135 443.01 |
| | Provefrut | 11 513.55 | 347 235.62 | 23.04 | - | 77 234.90 | 11 571.37 | - | 436 041.89 |
| | Rocacem Latacunga | 22 984.34 | 1 467 862.32 | 49.89 | - | - | - | - | 1 467 862.32 |
| Textiles Río Blanco | 9 669.32 | - | 17.56 | - | 102 729.52 | 18 886.94 | - | 121 616.46 | |
| Total Cotopaxi | | 94 384.38 | 2 794 651.05 | 210.18 | - | 458 640.26 | 72 808.60 | - | 3 361 994.72 |

VALORES EN USD POR ENERGÍA Y PEAJES FACTURADOS A CLIENTES NO REGULADOS DE EMPRESAS ELÉCTRICAS DISTRIBUIDORAS EN EL AÑO 2004

| Empresa | Cliente No Regulado | Energía (MWh) | Energía (USD) | Potencia (MW) | Potencia (USD) | Valor Peaje por Potencia (USD) | Valor Peaje por Energía (USD) | Otros (USD) | Valor Total Energía (USD) |
|------------------------------|---------------------|---------------------|----------------------|-----------------|-------------------|--------------------------------|-------------------------------|-------------------|---------------------------|
| Guayas-Los Ríos | Ecuaplantation | 565.61 | - | 1.11 | - | 5 341.75 | 1 753.40 | - | 7 095.15 |
| | Expalsa | 18 199.74 | - | 37.14 | - | 50 387.64 | 21 297.70 | - | 71 685.34 |
| | Interagua | 125 590.10 | - | 187.88 | - | 21 041.02 | 182.09 | - | 21 223.11 |
| | Plastiempaques | 8 877.18 | - | 19.74 | - | 26 758.16 | 10 278.83 | - | 37 036.99 |
| | Plastigama | 15 811.39 | - | 29.62 | - | 40 182.56 | 18 371.25 | - | 58 553.81 |
| | Promarisco | 9 723.15 | - | 17.49 | - | 23 759.81 | 11 346.60 | - | 35 106.41 |
| | Pronaca | 10 971.35 | - | 29.27 | - | 69 998.70 | 16 497.31 | - | 83 283.02 |
| Total Guayas-Los Ríos | | 189 738.52 | - | 322.24 | - | 237 469.64 | 79 727.18 | - | 313 983.83 |
| Los Ríos | Kimberly-Clark | 9 705.43 | - | 19.50 | - | 82 026.40 | 20 209.97 | - | 102 236.37 |
| Total Los Ríos | | 9 705.43 | - | 19.50 | - | 82 026.40 | 20 209.97 | - | 102 236.37 |
| Manabí | Fabril | 17 188.28 | - | 32.79 | - | 190 589.41 | 34 465.20 | - | 225 054.61 |
| Total Manabí | | 17 188.28 | - | 32.79 | - | 190 589.41 | 34 465.20 | - | 225 054.61 |
| Milagro | Aquamar | 3 495.35 | - | 8.82 | - | 19 145.76 | 2 375.44 | - | 21 521.20 |
| | Azucarera Valdez | 1 919.18 | - | 7.02 | - | 28 636.96 | 4 721.72 | - | 33 358.68 |
| | Codana | 1 134.84 | - | 2.18 | - | 9 393.25 | 3 291.03 | - | 12 684.27 |
| | Ecudos | 420.93 | - | 2.85 | - | 11 584.97 | 909.83 | - | 12 494.80 |
| | Papelera | 54 862.32 | - | 86.18 | - | 81 171.11 | 31 470.10 | - | 112 641.21 |
| | Pronaca Bucay | 4 079.97 | - | 10.17 | - | 41 296.19 | 9 177.97 | - | 50 474.16 |
| | San Carlos | 9 385.54 | - | 22.96 | - | 72 206.45 | 13 878.41 | - | 86 084.86 |
| Total Milagro | | 75 298.13 | - | 140.19 | - | 263 434.69 | 65 824.50 | - | 329 259.18 |
| Quito | Adelca | 24 874.47 | - | 82.28 | - | 26 434.60 | 8 840.09 | - | 35 274.69 |
| | Bopp Quito | 9 400.14 | 471 946.46 | 15.36 | - | 62 771.68 | 16 637.09 | - | 551 355.23 |
| | Danec | 3 682.11 | 197 662.79 | 8.00 | - | 32 732.32 | 6 530.12 | - | 236 925.23 |
| | Delltex | 4 299.68 | 225 847.89 | 11.08 | - | 45 299.84 | 7 444.15 | - | 278 591.88 |
| | EBC Quito | 5 184.50 | 254 117.63 | 10.18 | - | 41 606.24 | 9 243.72 | - | 304 967.59 |
| | Enkador | 18 386.80 | - | 29.36 | - | 120 541.28 | 31 132.22 | - | 151 673.50 |
| | Incasa | 7 104.47 | - | 16.06 | - | 65 856.32 | 11 742.85 | - | 77 599.17 |
| | Novopan | 3 003.36 | 151 948.33 | 6.70 | - | 27 405.12 | 5 289.87 | - | 184 643.33 |
| Pintex | 2 925.78 | 134 507.77 | 7.00 | - | 28 472.90 | 5 738.37 | - | 168 719.03 | |
| Total Quito | | 78 861.31 | 1 436 030.87 | 186.01 | - | 451 120.30 | 102 598.48 | - | 1 989 749.64 |
| Total general | | 1 008 694.24 | 13 268 161.30 | 1 893.41 | 187 716.48 | 2 851 977.05 | 652 714.11 | 441 621.82 | 17 435 185.58 |

Quando el Gran Consumidor es cliente de la distribuidora, se indican los valores por consumo de energía, caso contrario no. Los grandes consumidores Acosa, Cedal y Provefrut, cambiaron de proveedor de energía durante el año 2004.

VALORES MENSUALES EN USD POR ENERGÍA Y PEAJES FACTURADOS A CLIENTES NO REGULADOS DE EMPRESAS ELÉCTRICAS DISTRIBUIDORAS EN EL AÑO 2004

| Empresa | Cliente No Regulado | Mes | Energía (MWh) | Energía (USD) | Potencia (MW) | Potencia (USD) | Valor Peaje por Potencia (USD) | Valor Peaje por Energía (USD) | Otros (USD) | Valor Total Energía (USD) | |
|---------|-------------------------------------|--------|---------------|------------------|---------------------|----------------|--------------------------------|-------------------------------|------------------|---------------------------|---------------------|
| Ambato | Plasticaucho | Ene | 841.70 | - | 2.02 | - | 11 354.64 | 1 178.38 | - | 12 533.02 | |
| | | Feb | 791.10 | - | 1.96 | - | 11 018.04 | 1 107.54 | - | 12 125.58 | |
| | | Mar | 978.57 | - | 2.02 | - | 11 309.76 | 1 370.02 | - | 12 679.78 | |
| | | Abr | 916.49 | - | 2.10 | - | 11 803.44 | 1 099.79 | - | 12 903.23 | |
| | | May | 851.84 | - | 2.05 | - | 11 489.28 | 1 022.21 | - | 12 511.49 | |
| | | Jun | 916.36 | - | 2.00 | - | 11 197.56 | 1 099.63 | - | 12 297.19 | |
| | | Jul | 909.67 | - | 2.00 | - | 11 197.56 | 1 091.60 | - | 12 289.16 | |
| | | Ago | 864.78 | - | 2.08 | - | 11 691.24 | 1 037.73 | - | 12 728.97 | |
| | | Sep | 839.36 | - | 2.00 | - | 11 220.00 | 1 007.23 | - | 12 227.23 | |
| | | Oct | 831.85 | - | 1.88 | - | 10 546.80 | 998.22 | - | 11 545.02 | |
| | | Nov | 784.75 | - | 1.96 | - | 10 699.32 | 1 726.44 | - | 12 425.76 | |
| | | Dic | 875.24 | - | 1.98 | - | 10 830.60 | 1 925.52 | - | 12 756.12 | |
| | Total Plasticaucho | | | 10 401.69 | - | 24.05 | - | 134 358.24 | 14 664.31 | - | 149 022.55 |
| | Sucumbíos | Ene | 3 120.18 | 257 255.60 | - | - | 5 392.76 | 1 378.00 | - | 264 026.36 | |
| | | Feb | 3 082.14 | 344 188.30 | - | - | 5 276.49 | 1 361.19 | 14 682.56 | 365 508.54 | |
| | | Mar | 3 268.34 | 256 617.37 | - | - | 5 267.55 | 1 443.43 | - | 263 328.35 | |
| | | Abr | 3 014.26 | 251 846.70 | - | - | 5 276.49 | 1 331.22 | - | 258 454.41 | |
| | | May | 3 360.30 | 207 605.74 | - | - | 5 705.77 | 1 484.04 | - | 214 795.55 | |
| | | Jun | 3 178.25 | 172 376.34 | - | - | 5 616.34 | 1 403.64 | - | 179 396.32 | |
| | | Jul | 3 410.17 | 202 978.00 | - | - | 5 473.24 | 1 506.07 | - | 209 957.31 | |
| | | Ago | 3 399.90 | 230 078.42 | - | - | 5 607.39 | 1 501.53 | - | 237 187.34 | |
| | | Sep | 3 490.78 | 323 156.16 | - | - | 6 340.74 | 1 541.67 | - | 331 038.57 | |
| | | Oct | 4 322.04 | 447 327.87 | - | - | 8 818.01 | 1 908.79 | - | 458 054.67 | |
| | | Nov | 6 180.52 | 684 107.49 | - | - | 8 363.69 | 4 776.74 | - | 697 247.92 | |
| | | Dic | 6 326.80 | 563 199.36 | - | - | 8 163.36 | 4 889.80 | - | 576 252.52 | |
| | Total Sucumbíos | | | 46 153.68 | 3 940 737.35 | - | - | 75 301.83 | 24 526.12 | 14 682.56 | 4 055 247.86 |
| | Sistema Eléctrico Tena | Ene | 1 931.80 | 147 840.68 | 0.86 | 4 915.98 | 3 577.53 | 772.72 | - | 157 106.91 | |
| | | Feb | 1 785.05 | 176 059.35 | 0.84 | 4 761.88 | 3 499.04 | 714.02 | - | 185 034.29 | |
| | | Mar | 1 854.33 | 127 546.18 | 0.75 | 3 640.34 | 3 640.34 | 741.73 | - | 135 568.59 | |
| | | Abr | 1 902.84 | 139 329.95 | 0.86 | 4 886.01 | 3 686.66 | 761.13 | - | 148 663.75 | |
| | | May | 1 951.41 | 109 194.90 | - | - | 3 650.50 | 780.56 | - | 113 625.96 | |
| | Total Sistema Eléctrico Tena | | | 9 425.43 | 699 971.06 | 3.31 | 18 204.21 | 18 054.07 | 3 770.16 | - | 739 999.50 |
| | Odebrecht | Ago | 441.54 | - | 1.27 | - | 7 130.31 | 529.85 | - | 7 660.16 | |
| | | Sep | 413.42 | - | 1.16 | - | 6 485.16 | 496.10 | - | 6 981.26 | |
| | | Oct | 411.77 | - | 1.13 | - | 6 311.25 | 530.12 | - | 6 841.37 | |
| | | Nov | 400.04 | - | 1.16 | - | 6 323.32 | 880.09 | - | 7 203.41 | |
| | Dic | 422.93 | - | 1.14 | - | 6 213.92 | 894.45 | - | 7 108.37 | | |
| | Total Odebrecht | | | 2 089.69 | - | 5.84 | - | 32 463.96 | 3 330.61 | - | 35 794.57 |
| | Total Ambato | | | 68 070.49 | 4 640 708.41 | 33.20 | 18 204.21 | 260 178.10 | 46 291.20 | 14 682.56 | 4 980 064.48 |

VALORES MENSUALES EN USD POR ENERGÍA Y PEAJES FACTURADOS A CLIENTES NO REGULADOS DE EMPRESAS ELÉCTRICAS DISTRIBUIDORAS EN EL AÑO 2004

| Empresa | Cliente No Regulado | Mes | Energía (MWh) | Energía (USD) | Potencia (MW) | Potencia (USD) | Valor Peaje por Potencia (USD) | Valor Peaje por Energía (USD) | Otros (USD) | Valor Total Energía (USD) | |
|----------------------|-------------------------|-----|------------------|---------------------|---------------------|-------------------|--------------------------------|-------------------------------|-------------------|---------------------------|---------------------|
| Azogues | Guapán | Ene | 3 921.40 | 173 718.37 | 8.28 | - | 21 114.00 | 2 352.84 | 43 236.32 | 240 421.54 | |
| | | Feb | 3 550.37 | 157 281.44 | 8.10 | - | 20 644.80 | 2 130.22 | 45 532.81 | 225 589.27 | |
| | | Mar | 2 768.21 | 122 631.84 | 7.37 | - | 18 798.60 | 1 660.93 | 34 431.86 | 177 523.22 | |
| | | Abr | 3 798.90 | 168 291.27 | 8.04 | - | 20 491.80 | 2 279.34 | 45 008.40 | 236 070.81 | |
| | | May | 4 112.90 | 182 201.25 | 7.85 | - | 20 012.40 | 2 467.74 | 43 752.84 | 248 434.23 | |
| | | Jun | 3 798.11 | 168 256.36 | 8.05 | - | 20 522.40 | 2 278.86 | 42 757.24 | 233 814.87 | |
| | | Jul | 3 762.41 | 136 199.13 | 7.85 | 31 339.89 | 20 012.40 | 2 257.44 | 32 363.09 | 222 171.96 | |
| | | Ago | 3 295.21 | 119 286.46 | 8.12 | 26 743.40 | 20 716.20 | 1 977.12 | 29 051.58 | 197 774.76 | |
| | | Sep | 4 061.72 | 147 034.30 | 7.60 | 31 289.63 | 19 390.20 | 2 437.03 | 31 219.72 | 231 370.88 | |
| | | Oct | 4 280.01 | 154 936.29 | 7.79 | 30 726.45 | 19 869.60 | 2 568.00 | 28 878.38 | 236 978.72 | |
| | | Nov | 2 272.53 | 82 265.41 | 7.57 | 17 297.83 | 16 658.40 | 2 045.28 | 24 483.87 | 142 750.78 | |
| | | Dic | 4 087.45 | 147 965.83 | 7.78 | 32 115.07 | 17 107.20 | 3 678.71 | 26 223.15 | 227 089.96 | |
| | Total Guapán | | | 43 709.21 | 1 760 067.95 | 94.40 | 169 512.27 | 235 338.00 | 28 133.51 | 426 939.26 | 2 619 991.00 |
| | Centro Sur | Ene | 2 795.34 | - | - | - | - | 559.07 | - | 559.07 | |
| | | Feb | 2 603.52 | - | - | - | - | 520.70 | - | 520.70 | |
| | | Mar | 1 820.88 | - | - | - | - | 364.18 | - | 364.18 | |
| | | Abr | 1 821.35 | - | - | - | - | - | - | - | |
| | | May | 1 899.06 | - | - | - | - | - | - | - | |
| | | Jun | 1 815.87 | - | - | - | - | - | - | - | |
| | | Jul | 1 875.30 | - | - | - | - | - | - | - | |
| | | Ago | 1 803.26 | - | - | - | - | - | - | - | |
| | | Sep | 1 867.17 | - | - | - | - | - | - | - | |
| | | Oct | 1 977.07 | - | - | - | - | - | - | - | |
| | | Nov | 1 993.73 | - | - | - | - | - | - | - | |
| | | Dic | 2 068.11 | - | - | - | - | - | - | - | |
| | Total Centro Sur | | | 24 340.66 | - | - | - | - | 1 443.95 | - | 1 443.95 |
| Total Azogues | | | 68 049.88 | 1 760 067.95 | 94.40 | 169 512.27 | 235 338.00 | 29 577.46 | 426 939.26 | 2 621 434.95 | |
| Bolívar | Los Ríos | Ene | 3.13 | 253.00 | - | - | - | - | - | 253.00 | |
| | | Feb | 3.13 | 253.00 | - | - | - | - | - | 253.00 | |
| | | Mar | 3.13 | 257.51 | - | - | - | - | - | 257.51 | |
| | | Abr | 3.13 | 312.99 | - | - | - | - | - | 312.99 | |
| | | May | 3.13 | 310.17 | - | - | - | - | - | 310.17 | |
| | | Jun | 3.13 | - | - | - | - | - | - | 312.99 | |
| | | Jul | 3.13 | 308.60 | - | - | - | - | - | 308.60 | |
| | | Ago | 3.13 | 312.99 | - | - | - | - | - | 312.99 | |
| | | Sep | 3.13 | 312.99 | - | - | - | - | - | 312.99 | |
| | | Oct | 3.13 | 312.99 | - | - | - | - | - | 312.99 | |
| | | Nov | 3.14 | 313.77 | - | - | - | - | - | 313.77 | |
| | | Dic | 3.34 | 307.22 | - | - | - | - | - | 307.22 | |
| | Total Los Ríos | | | 37.82 | 3 255.23 | - | - | - | - | - | 3 568.22 |
| Total Bolívar | | | 37.82 | 3 255.23 | - | - | - | - | - | 3 568.22 | |

VALORES MENSUALES EN USD POR ENERGÍA Y PEAJES FACTURADOS A CLIENTES NO REGULADOS DE EMPRESAS ELÉCTRICAS DISTRIBUIDORAS EN EL AÑO 2004

| Empresa | Cliente No Regulado | Mes | Energía (MWh) | Energía (USD) | Potencia (MW) | Potencia (USD) | Valor Peaje por Potencia (USD) | Valor Peaje por Energía (USD) | Otros (USD) | Valor Total Energía (USD) | |
|------------------------|-------------------------|----------|------------------|------------------|---------------|----------------|--------------------------------|-------------------------------|-----------------|---------------------------|------------------|
| CATEG-D | Aga | Ene | 1 324.87 | - | 2.41 | - | 770.01 | 397.46 | - | 1 167.47 | |
| | | Feb | 1 240.59 | - | 2.45 | - | 782.85 | 372.18 | - | 1 155.03 | |
| | | Mar | 1 545.10 | - | 2.42 | - | 774.58 | 463.53 | - | 1 238.11 | |
| | | Abr | 1 591.10 | - | 2.42 | - | 773.25 | 477.33 | - | 1 250.58 | |
| | | May | 1 597.92 | - | 2.42 | - | 775.44 | 479.38 | - | 1 254.82 | |
| | | Jun | 1 620.65 | - | 2.45 | - | 783.41 | 486.19 | - | 1 269.60 | |
| | | Jul | 1 624.91 | - | 2.43 | - | 776.24 | 487.47 | - | 1 263.71 | |
| | | Ago | 1 303.68 | - | 2.48 | - | 794.38 | 391.10 | - | 1 185.48 | |
| | | Sep | 1 236.84 | - | 2.47 | - | 791.54 | 371.05 | - | 1 162.59 | |
| | | Oct | 1 676.09 | - | 2.54 | - | 813.51 | 502.83 | - | 1 316.34 | |
| | | Nov | 1 382.42 | - | 2.50 | - | 874.85 | 552.97 | - | 1 427.82 | |
| | | Dic | 1 444.14 | - | 2.55 | - | 891.52 | 577.66 | - | 1 469.18 | |
| | Total Aga | | | 17 588.30 | - | 29.53 | - | 9 601.58 | 5 559.15 | - | 15 160.73 |
| | Base Naval | Ene | 1 944.02 | - | 4.36 | - | 1 393.92 | 583.21 | - | 1 977.13 | |
| | | Feb | 1 769.40 | - | 4.29 | - | 1 372.16 | 530.82 | - | 1 902.98 | |
| | | Mar | 1 955.48 | - | 4.28 | - | 1 370.88 | 586.64 | - | 1 957.52 | |
| | | Abr | 1 821.19 | - | 4.22 | - | 1 351.68 | 546.36 | - | 1 898.04 | |
| | | May | 1 883.93 | - | 4.06 | - | 1 297.92 | 565.18 | - | 1 863.10 | |
| | | Jun | 1 199.59 | - | 3.74 | - | 1 195.52 | 359.88 | - | 1 555.40 | |
| | | Jul | 1 526.37 | - | 3.42 | - | 1 094.40 | 457.91 | - | 1 552.31 | |
| | | Ago | 1 624.49 | - | 3.86 | - | 1 233.92 | 487.35 | - | 1 721.27 | |
| | | Sep | 1 772.81 | - | 4.00 | - | 1 278.72 | 531.84 | - | 1 810.56 | |
| | | Oct | 1 812.22 | - | 4.37 | - | 1 399.04 | 543.67 | - | 1 942.71 | |
| | | Nov | 1 537.05 | - | 4.02 | - | 1 407.00 | 614.82 | - | 2 021.82 | |
| | | Dic | 1 934.14 | - | 4.47 | - | 1 563.80 | 773.66 | - | 2 337.46 | |
| | Total Base Naval | | | 20 780.69 | - | 49.08 | - | 15 958.96 | 6 581.32 | - | 22 540.28 |
| | Cartonera | Ene | 1 168.50 | - | 2.51 | - | 803.84 | 350.55 | - | 1 154.39 | |
| | | Feb | 1 070.23 | - | 2.73 | - | 874.24 | 321.07 | - | 1 195.31 | |
| | | Mar | 1 230.17 | - | 2.53 | - | 810.24 | 369.05 | - | 1 179.29 | |
| | | Abr | 1 250.61 | - | 2.78 | - | 890.88 | 375.18 | - | 1 266.06 | |
| | | May | 1 211.78 | - | 2.64 | - | 843.52 | 363.54 | - | 1 207.06 | |
| | | Jun | 1 135.24 | - | 2.56 | - | 820.48 | 340.57 | - | 1 161.05 | |
| | | Jul | 1 087.54 | - | 2.42 | - | 774.40 | 326.26 | - | 1 100.66 | |
| | | Ago | 974.87 | - | 2.30 | - | 737.28 | 292.46 | - | 1 029.74 | |
| | | Sep | 1 394.56 | - | 2.94 | - | 939.52 | 418.37 | - | 1 357.89 | |
| | | Oct | 1 409.53 | - | 2.91 | - | 930.56 | 422.86 | - | 1 353.42 | |
| Nov | | 1 087.16 | - | 2.82 | - | 985.60 | 434.86 | - | 1 420.46 | | |
| Dic | | 1 340.94 | - | 3.06 | - | 1 072.40 | 536.38 | - | 1 608.78 | | |
| Total Cartonera | | | 14 361.12 | - | 32.21 | - | 10 482.96 | 4 551.15 | - | 15 034.11 | |

VALORES MENSUALES EN USD POR ENERGÍA Y PEAJES FACTURADOS A CLIENTES NO REGULADOS DE EMPRESAS ELÉCTRICAS DISTRIBUIDORAS EN EL AÑO 2004

| Empresa | Cliente No Regulado | Mes | Energía (MWh) | Energía (USD) | Potencia (MW) | Potencia (USD) | Valor Peaje por Potencia (USD) | Valor Peaje por Energía (USD) | Otros (USD) | Valor Total Energía (USD) | |
|-------------------|----------------------|----------|------------------|------------------|---------------|----------------|--------------------------------|-------------------------------|-----------------|---------------------------|------------------|
| CATEG-D | Cridesa | Ene | 1 693.61 | - | 2.41 | - | 772.63 | 508.08 | - | 1 280.71 | |
| | | Feb | 1 568.58 | - | 2.99 | - | 957.62 | 470.58 | - | 1 428.20 | |
| | | Mar | 1 784.22 | - | 2.62 | - | 838.80 | 535.26 | - | 1 374.06 | |
| | | Abr | 1 808.28 | - | 2.94 | - | 940.40 | 542.49 | - | 1 482.89 | |
| | | May | 2 128.72 | - | 3.61 | - | 1 154.37 | 638.61 | - | 1 792.99 | |
| | | Jun | 2 135.09 | - | 3.54 | - | 1 131.26 | 640.53 | - | 1 771.79 | |
| | | Jul | 2 283.60 | - | 3.73 | - | 1 193.98 | 685.08 | - | 1 879.06 | |
| | | Ago | 2 305.22 | - | 4.00 | - | 1 280.52 | 691.57 | - | 1 972.08 | |
| | | Sep | 2 170.16 | - | 3.57 | - | 1 142.30 | 651.05 | - | 1 793.35 | |
| | | Oct | 2 258.17 | - | 3.38 | - | 1 080.54 | 677.45 | - | 1 757.99 | |
| | | Nov | 2 246.04 | - | 3.81 | - | 1 333.31 | 898.42 | - | 2 231.73 | |
| | | Dic | 2 205.13 | - | 3.23 | - | 1 129.49 | 882.05 | - | 2 011.54 | |
| | Total Cridesa | | | 24 586.83 | - | 39.83 | - | 12 955.23 | 7 821.17 | - | 20 776.39 |
| | Fisa | Ene | 875.09 | - | 2.16 | - | 692.68 | 262.53 | - | 955.20 | |
| | | Feb | 832.01 | - | 2.11 | - | 674.51 | 249.60 | - | 924.11 | |
| | | Mar | 910.46 | - | 2.05 | - | 655.48 | 273.14 | - | 928.62 | |
| | | Abr | 858.98 | - | 2.08 | - | 665.83 | 257.69 | - | 923.52 | |
| | | May | 839.50 | - | 2.05 | - | 657.25 | 251.85 | - | 909.11 | |
| | | Jun | 862.81 | - | 1.94 | - | 622.00 | 258.84 | - | 880.84 | |
| | | Jul | 1 006.52 | - | 2.05 | - | 655.95 | 301.96 | - | 957.91 | |
| | | Ago | 972.11 | - | 2.03 | - | 650.68 | 291.63 | - | 942.31 | |
| | | Sep | 950.03 | - | 2.20 | - | 703.62 | 285.01 | - | 988.63 | |
| | | Oct | 707.29 | - | 2.09 | - | 669.73 | 212.19 | - | 881.91 | |
| | | Nov | 890.87 | - | 2.16 | - | 756.33 | 356.35 | - | 1 112.68 | |
| | | Dic | 940.15 | - | 2.14 | - | 750.00 | 376.06 | - | 1 126.06 | |
| | Total Fisa | | | 10 645.81 | - | 25.08 | - | 8 154.07 | 3 376.85 | - | 11 530.91 |
| | Pica | Ene | 1 884.87 | - | 3.70 | - | 8 075.39 | 3 015.79 | - | 11 091.18 | |
| | | Feb | 1 903.57 | - | 3.80 | - | 8 282.93 | 3 045.72 | - | 11 328.64 | |
| | | Mar | 2 147.82 | - | 3.88 | - | 8 462.99 | 3 436.52 | - | 11 899.51 | |
| | | Abr | 1 898.97 | - | 3.80 | - | 8 290.34 | 2 658.56 | - | 10 948.90 | |
| | | May | 1 914.68 | - | 3.77 | - | 8 219.55 | 2 680.56 | - | 10 900.11 | |
| | | Jun | 1 981.04 | - | 7.57 | - | 7 691.12 | 2 621.87 | - | 10 313.00 | |
| | | Jul | 2 035.30 | - | 1.23 | - | 7 158.85 | 2 427.25 | - | 9 586.09 | |
| | | Ago | 2 151.36 | - | 4.15 | - | 7 557.13 | 2 566.45 | - | 10 123.58 | |
| | | Sep | 2 109.30 | - | 4.22 | - | 7 454.35 | 2 435.84 | - | 9 890.19 | |
| | | Oct | 1 921.40 | - | 3.99 | - | 6 881.32 | 2 134.96 | - | 9 016.28 | |
| Nov | | 1 835.02 | - | 4.08 | - | 7 204.60 | 2 279.33 | - | 9 483.93 | | |
| Dic | | 1 893.56 | - | 4.03 | - | 6 755.19 | 2 258.11 | - | 9 013.30 | | |
| Total Pica | | | 23 676.91 | - | 48.24 | - | 92 033.76 | 31 560.95 | - | 123 594.71 | |

VALORES MENSUALES EN USD POR ENERGÍA Y PEAJES FACTURADOS A CLIENTES NO REGULADOS DE EMPRESAS ELÉCTRICAS DISTRIBUIDORAS EN EL AÑO 2004

| Empresa | Cliente No Regulado | Mes | Energía (MWh) | Energía (USD) | Potencia (MW) | Potencia (USD) | Valor Peaje por Potencia (USD) | Valor Peaje por Energía (USD) | Otros (USD) | Valor Total Energía (USD) | |
|-----------------------|-------------------------------------|--------|-----------------|------------------|---------------|----------------|--------------------------------|-------------------------------|------------------|---------------------------|------------------|
| CATEG-D | Plásticos Ecuatorianos | Ene | 1 076.83 | - | 2.08 | - | 4 534.40 | 1 722.92 | - | 6 257.32 | |
| | | Feb | 1 082.07 | - | 2.03 | - | 4 429.76 | 1 731.31 | - | 6 161.07 | |
| | | Mar | 1 071.26 | - | 2.11 | - | 4 604.16 | 1 714.01 | - | 6 318.17 | |
| | | Abr | 1 081.47 | - | 1.96 | - | 4 272.80 | 1 514.06 | - | 5 786.86 | |
| | | May | 1 121.89 | - | 2.01 | - | 4 386.16 | 1 570.65 | - | 5 956.81 | |
| | | Jun | 1 021.35 | - | 2.00 | - | 4 360.00 | 1 429.89 | - | 5 789.89 | |
| | | Jul | 1 043.11 | - | 1.80 | - | 3 915.28 | 1 460.35 | - | 5 375.63 | |
| | | Ago | 1 047.98 | - | 1.74 | - | 3 801.92 | 1 467.17 | - | 5 269.09 | |
| | | Sep | 1 081.55 | - | 2.12 | - | 4 612.88 | 1 514.18 | - | 6 127.06 | |
| | | Oct | 1 105.36 | - | 1.87 | - | 4 072.24 | 1 547.51 | - | 5 619.75 | |
| | | Nov | 1 210.60 | - | 2.23 | - | 5 213.52 | 1 936.96 | - | 7 150.48 | |
| | | Dic | 960.46 | - | 1.88 | - | 4 389.84 | 1 536.74 | - | 5 926.58 | |
| | Total Plásticos Ecuatorianos | | | 12 903.93 | - | 23.82 | - | 52 592.96 | 19 145.74 | - | 71 738.70 |
| | Empesec | Ene | 970.27 | - | 1.84 | - | 4 011.20 | 1 552.43 | - | 5 563.63 | |
| | | Feb | 873.58 | - | 1.86 | - | 4 063.52 | 1 397.72 | - | 5 461.24 | |
| | | Mar | 996.59 | - | 1.90 | - | 4 150.72 | 1 594.54 | - | 5 745.26 | |
| | | Abr | 818.50 | - | 1.91 | - | 4 168.16 | 1 145.89 | - | 5 314.05 | |
| | | May | 882.18 | - | 1.78 | - | 3 871.68 | 1 235.05 | - | 5 106.73 | |
| | | Jun | 909.76 | - | 1.79 | - | 3 897.84 | 1 273.67 | - | 5 171.51 | |
| | | Jul | 870.03 | - | 1.72 | - | 3 749.60 | 1 218.04 | - | 4 967.64 | |
| | | Ago | 527.32 | - | 1.70 | - | 3 714.72 | 738.25 | - | 4 452.97 | |
| | | Sep | 649.15 | - | 1.76 | - | 3 836.80 | 908.80 | - | 4 745.60 | |
| | | Oct | 663.90 | - | 1.78 | - | 3 880.40 | 929.46 | - | 4 809.86 | |
| | | Nov | 895.16 | - | 1.86 | - | 4 343.04 | 1 432.26 | - | 5 775.30 | |
| | | Dic | 843.17 | - | 1.85 | - | 4 324.32 | 1 349.08 | - | 5 673.40 | |
| | Total Empesec | | | 9 899.60 | - | 21.75 | - | 48 012.00 | 14 775.19 | - | 62 787.19 |
| | Molinera | Ene | 792.98 | - | 2.55 | - | 817.50 | 237.90 | - | 1 055.40 | |
| | | Feb | 754.12 | - | 2.36 | - | 756.31 | 226.24 | - | 982.54 | |
| | | Mar | 858.80 | - | 2.68 | - | 856.08 | 257.64 | - | 1 113.72 | |
| | | Abr | 796.40 | - | 2.50 | - | 801.17 | 238.92 | - | 1 040.09 | |
| | | May | 690.52 | - | 2.57 | - | 821.95 | 207.16 | - | 1 029.11 | |
| | | Jun | 804.66 | - | 2.48 | - | 792.04 | 241.40 | - | 1 033.44 | |
| | | Jul | 851.28 | - | 2.47 | - | 790.03 | 255.38 | - | 1 045.42 | |
| | | Ago | 675.21 | - | 2.37 | - | 757.28 | 202.56 | - | 959.84 | |
| | | Sep | 833.14 | - | 2.52 | - | 805.17 | 249.94 | - | 1 055.11 | |
| | | Oct | 784.49 | - | 2.39 | - | 765.75 | 235.35 | - | 1 001.10 | |
| Nov | | 832.22 | - | 2.31 | - | 808.26 | 332.89 | - | 1 141.15 | | |
| Dic | | 811.37 | - | 2.55 | - | 892.72 | 324.55 | - | 1 217.27 | | |
| Total Molinera | | | 9 485.20 | - | 29.75 | - | 9 664.27 | 3 009.92 | - | 12 674.19 | |

VALORES MENSUALES EN USD POR ENERGÍA Y PEAJES FACTURADOS A CLIENTES NO REGULADOS DE EMPRESAS ELÉCTRICAS DISTRIBUIDORAS EN EL AÑO 2004

| Empresa | Cliente No Regulado | Mes | Energía (MWh) | Energía (USD) | Potencia (MW) | Potencia (USD) | Valor Peaje por Potencia (USD) | Valor Peaje por Energía (USD) | Otros (USD) | Valor Total Energía (USD) | |
|----------------------------|-----------------------|--------|-----------------|------------------|---------------|----------------|--------------------------------|-------------------------------|-----------------|---------------------------|------------------|
| CATEG-D | El Café | Ene | 1 340.98 | - | 2.20 | - | 702.72 | 402.29 | - | 1 105.01 | |
| | | Feb | 1 282.58 | - | 2.17 | - | 695.04 | 384.77 | - | 1 079.81 | |
| | | Mar | 1 421.63 | - | 2.21 | - | 707.84 | 426.49 | - | 1 134.33 | |
| | | Abr | 1 385.35 | - | 2.25 | - | 720.64 | 415.60 | - | 1 136.24 | |
| | | May | 1 170.93 | - | 2.22 | - | 711.68 | 351.28 | - | 1 062.96 | |
| | | Jun | 1 011.17 | - | 2.43 | - | 776.96 | 303.35 | - | 1 080.31 | |
| | | Jul | 1 534.59 | - | 2.48 | - | 794.88 | 460.38 | - | 1 255.26 | |
| | | Ago | 1 557.43 | - | 2.40 | - | 768.00 | 467.23 | - | 1 235.23 | |
| | | Sep | 1 489.35 | - | 2.38 | - | 762.88 | 446.81 | - | 1 209.69 | |
| | | Oct | 1 552.57 | - | 2.40 | - | 769.28 | 465.77 | - | 1 235.05 | |
| | | Nov | 1 505.34 | - | 2.53 | - | 886.20 | 602.14 | - | 1 488.34 | |
| | | Dic | 1 555.90 | - | 2.48 | - | 866.60 | 622.36 | - | 1 488.96 | |
| | Total El Café | | | 16 807.81 | - | 28.16 | - | 9 162.72 | 5 348.47 | - | 14 511.19 |
| | Univeler | Ene | 1 504.33 | - | 3.06 | - | 980.48 | 451.30 | - | 1 431.78 | |
| | | Feb | 1 618.01 | - | 3.16 | - | 1 012.48 | 485.40 | - | 1 497.88 | |
| | | Mar | 1 674.27 | - | 3.14 | - | 1 006.08 | 502.28 | - | 1 508.36 | |
| | | Abr | 1 410.26 | - | 2.95 | - | 944.64 | 423.08 | - | 1 367.72 | |
| | | May | 1 398.67 | - | 2.86 | - | 914.86 | 419.60 | - | 1 334.46 | |
| | | Jun | 1 278.05 | - | 2.88 | - | 920.32 | 383.41 | - | 1 303.73 | |
| | | Jul | 1 272.54 | - | 2.62 | - | 837.12 | 381.76 | - | 1 218.88 | |
| | | Ago | 1 342.78 | - | 2.78 | - | 890.88 | 402.83 | - | 1 293.71 | |
| | | Sep | 1 313.16 | - | 2.61 | - | 835.84 | 393.95 | - | 1 229.79 | |
| | | Oct | 1 325.38 | - | 2.76 | - | 881.92 | 397.61 | - | 1 279.53 | |
| | | Nov | 1 020.97 | - | 2.58 | - | 903.00 | 408.39 | - | 1 311.39 | |
| | | Dic | 1 253.10 | - | 2.73 | - | 956.20 | 501.24 | - | 1 457.44 | |
| | Total Univeler | | | 16 411.51 | - | 34.14 | - | 11 083.82 | 5 150.86 | - | 16 234.68 |
| | La Fabril GYE | Ene | 637.81 | - | 1.32 | - | 421.91 | 191.34 | - | 613.26 | |
| | | Feb | 611.94 | - | 1.38 | - | 440.65 | 183.58 | - | 624.23 | |
| | | Mar | 595.48 | - | 1.36 | - | 435.87 | 178.64 | - | 614.52 | |
| | | Abr | 706.19 | - | 1.37 | - | 437.33 | 211.86 | - | 649.19 | |
| | | May | 664.58 | - | 1.44 | - | 461.47 | 199.37 | - | 660.84 | |
| | | Jun | 706.25 | - | 1.31 | - | 419.78 | 211.87 | - | 631.66 | |
| | | Jul | 651.13 | - | 1.26 | - | 402.42 | 195.34 | - | 597.76 | |
| | | Ago | 705.98 | - | 1.32 | - | 421.26 | 211.79 | - | 633.06 | |
| | | Sep | 727.68 | - | 1.38 | - | 441.16 | 218.30 | - | 659.46 | |
| | | Oct | 649.64 | - | 1.34 | - | 429.00 | 194.89 | - | 623.89 | |
| Nov | | 610.32 | - | 1.33 | - | 463.78 | 244.13 | - | 707.91 | | |
| Dic | | 589.48 | - | 1.32 | - | 460.98 | 235.79 | - | 696.77 | | |
| Total La Fabril GYE | | | 7 856.48 | - | 16.11 | - | 5 235.63 | 2 476.92 | - | 7 712.55 | |

VALORES MENSUALES EN USD POR ENERGÍA Y PEAJES FACTURADOS A CLIENTES NO REGULADOS DE EMPRESAS ELÉCTRICAS DISTRIBUIDORAS EN EL AÑO 2004

| Empresa | Cliente No Regulado | Mes | Energía (MWh) | Energía (USD) | Potencia (MW) | Potencia (USD) | Valor Peaje por Potencia (USD) | Valor Peaje por Energía (USD) | Otros (USD) | Valor Total Energía (USD) |
|----------------------------------|--------------------------|------------------|------------------|---------------|---------------|------------------|--------------------------------|-------------------------------|------------------|---------------------------|
| CATEG-D | Fadesa | May | 745.31 | - | 2.12 | - | 4 614.30 | 1 043.44 | - | 5 657.74 |
| | | Jun | 1 085.35 | - | 2.15 | - | 4 689.12 | 1 519.49 | - | 6 208.61 |
| | | Jul | 986.47 | - | 2.09 | - | 4 548.49 | 1 381.06 | - | 5 929.56 |
| | | Ago | 872.26 | - | 2.05 | - | 4 474.98 | 1 221.17 | - | 5 696.15 |
| | | Sep | 801.39 | - | 1.86 | - | 4 063.74 | 1 121.95 | - | 5 185.69 |
| | | Oct | 842.40 | - | 1.96 | - | 4 271.95 | 1 179.36 | - | 5 451.31 |
| | | Nov | 869.17 | - | 2.03 | - | 4 744.55 | 1 390.67 | - | 6 135.21 |
| | | Dic | 847.54 | - | 1.95 | - | 4 563.73 | 1 356.06 | - | 5 919.79 |
| | Total Fadesa | | 7 049.90 | - | 16.21 | - | 35 970.85 | 10 213.20 | - | 46 184.05 |
| | Proquimsa | May | 916.30 | - | 2.06 | - | 658.95 | 274.89 | - | 933.84 |
| | | Jun | 1 365.86 | - | 2.08 | - | 667.16 | 409.76 | - | 1 076.92 |
| | | Jul | 1 444.13 | - | 2.15 | - | 689.48 | 433.24 | - | 1 122.72 |
| | | Ago | 1 492.61 | - | 2.14 | - | 685.80 | 447.78 | - | 1 133.58 |
| | | Sep | 1 200.28 | - | 2.39 | - | 765.92 | 360.08 | - | 1 126.01 |
| | | Oct | 1 452.98 | - | 2.20 | - | 702.98 | 435.89 | - | 1 138.88 |
| | | Nov | 1 467.33 | - | 2.20 | - | 768.45 | 586.93 | - | 1 355.38 |
| | | Dic | 1 477.88 | - | 2.19 | - | 765.72 | 591.15 | - | 1 356.87 |
| | Total Proquimsa | | 10 817.37 | - | 17.42 | - | 5 704.47 | 3 539.73 | - | 9 244.20 |
| | Hotel Colón | May | 344.52 | - | 1.26 | - | 2 755.52 | 482.33 | - | 3 237.85 |
| | | Jun | 630.22 | - | 1.26 | - | 2 738.08 | 882.31 | - | 3 620.39 |
| | | Jul | 634.77 | - | 1.22 | - | 2 668.32 | 888.67 | - | 3 556.99 |
| | | Ago | 626.27 | - | 1.37 | - | 2 990.96 | 876.78 | - | 3 867.74 |
| | | Sep | 627.02 | - | 1.25 | - | 2 729.36 | 877.83 | - | 3 607.19 |
| | | Oct | 651.37 | - | 1.30 | - | 2 842.72 | 911.91 | - | 3 754.63 |
| | | Nov | 609.72 | - | 1.22 | - | 2 845.44 | 975.55 | - | 3 820.99 |
| | | Dic | 690.17 | - | 1.40 | - | 3 276.00 | 1 104.27 | - | 4 380.27 |
| | Total Hotel Colón | | 4 814.05 | - | 10.29 | - | 22 846.40 | 6 999.65 | - | 29 846.05 |
| | Cervecería Nacional | May | 1 038.51 | - | 4.01 | - | 1 282.29 | 311.55 | - | 1 593.84 |
| | | Jun | 1 899.94 | - | 3.81 | - | 1 217.88 | 569.98 | - | 1 787.86 |
| | | Jul | 1 914.34 | - | 3.77 | - | 1 204.83 | 574.30 | - | 1 779.13 |
| | | Ago | 1 973.60 | - | 3.96 | - | 1 268.16 | 592.08 | - | 1 860.24 |
| | | Sep | 2 013.58 | - | 3.95 | - | 1 263.59 | 604.07 | - | 1 867.67 |
| | | Oct | 2 094.73 | - | 3.97 | - | 1 271.02 | 628.42 | - | 1 899.44 |
| Nov | | 2 003.76 | - | 3.87 | - | 1 355.44 | 801.50 | - | 2 156.94 | |
| Dic | | 1 763.42 | - | 3.95 | - | 1 382.42 | 705.37 | - | 2 087.79 | |
| Total Cervecería Nacional | | 14 701.88 | - | 31.28 | - | 10 245.63 | 4 787.28 | - | 15 032.91 | |
| EBC Guayaquil | Ago | 1 306.83 | - | 2.63 | - | 5 732.01 | 1 829.56 | - | 7 561.57 | |
| | Sep | 1 170.56 | - | 2.62 | - | 5 711.38 | 1 638.78 | - | 7 350.16 | |
| | Oct | 1 457.15 | - | 2.71 | - | 5 912.22 | 2 040.01 | - | 7 952.23 | |
| | Nov | 1 415.43 | - | 2.90 | - | 6 780.92 | 2 264.70 | - | 9 045.61 | |
| | Dic | 1 505.88 | - | 2.96 | - | 6 916.71 | 2 409.41 | - | 9 326.12 | |
| Total EBC Guayaquil | | 6 855.85 | - | 13.81 | - | 31 053.25 | 10 182.46 | - | 41 235.70 | |

VALORES MENSUALES EN USD POR ENERGÍA Y PEAJES FACTURADOS A CLIENTES NO REGULADOS DE EMPRESAS ELÉCTRICAS DISTRIBUIDORAS EN EL AÑO 2004

| Empresa | Cliente No Regulado | Mes | Energía (MWh) | Energía (USD) | Potencia (MW) | Potencia (USD) | Valor Peaje por Potencia (USD) | Valor Peaje por Energía (USD) | Otros (USD) | Valor Total Energía (USD) | |
|-----------------------|------------------------------|-------------------|---------------------|---------------|---------------|-------------------|--------------------------------|-------------------------------|-------------------|---------------------------|------------|
| CATEG-D | Hotel Oro Verde | Ago | 536.83 | - | 1.00 | - | 2 186.23 | 751.56 | - | 2 937.78 | |
| | | Sep | 506.90 | - | 1.16 | - | 2 528.22 | 709.66 | - | 3 237.88 | |
| | | Oct | 512.78 | - | 0.96 | - | 2 099.04 | 717.90 | - | 2 816.94 | |
| | | Nov | 510.90 | - | 1.00 | - | 2 341.24 | 817.43 | - | 3 158.67 | |
| | | Dic | 553.20 | - | 1.03 | - | 2 421.37 | 885.12 | - | 3 306.49 | |
| | Total Hotel Oro Verde | | 2 620.61 | - | 5.16 | - | 11 576.09 | 3 881.67 | - | 15 457.76 | |
| | Plastlit | Ago | 1 703.91 | - | 3.59 | - | 1 149.44 | 511.17 | - | 1 660.61 | |
| | | Sep | 1 744.05 | - | 4.14 | - | 1 324.80 | 523.21 | - | 1 848.01 | |
| | | Oct | 1 699.06 | - | 3.83 | - | 1 224.96 | 509.72 | - | 1 734.68 | |
| | | Nov | 1 722.13 | - | 3.77 | - | 1 320.20 | 688.85 | - | 2 009.05 | |
| | | Dic | 1 690.69 | - | 3.66 | - | 1 281.00 | 676.28 | - | 1 957.28 | |
| | Total Plastlit | | 8 559.84 | - | 18.99 | - | 6 300.40 | 2 909.23 | - | 9 209.63 | |
| | Sica | Oct | 766.60 | - | 1.49 | - | 3 250.20 | 1 073.23 | - | 4 323.43 | |
| | | Nov | 554.16 | - | 1.24 | - | 2 908.53 | 886.65 | - | 3 795.17 | |
| | | Dic | 771.41 | - | 1.53 | - | 3 576.78 | 1 234.26 | - | 4 811.05 | |
| Total Sica | | 2 092.17 | - | 4.26 | - | 9 735.51 | 3 194.15 | - | 12 929.65 | | |
| Total CATEG-D | | 242 515.85 | - | 495.12 | - | 418 370.54 | 155 065.05 | - | 573 435.60 | | |
| Centro Sur | Azogues | Ene | 3 131.45 | - | 8.50 | - | 8 669.11 | 1 252.58 | - | 9 921.69 | |
| | | Feb | 2 913.09 | - | 8.40 | - | 8 571.05 | 1 165.24 | - | 9 736.29 | |
| | | Mar | 3 144.70 | - | 8.36 | - | 8 523.12 | 1 257.88 | - | 9 781.00 | |
| | | Abr | 3 065.33 | - | 8.56 | - | 8 735.28 | 1 226.13 | - | 9 961.41 | |
| | | May | 3 215.57 | - | 8.63 | - | 8 800.56 | 1 286.23 | - | 10 086.79 | |
| | | Jun | 3 071.88 | - | 8.40 | - | 8 563.92 | 1 228.75 | - | 9 792.67 | |
| | | Jul | 3 213.97 | - | 8.86 | - | 9 033.12 | 1 285.59 | - | 10 318.71 | |
| | | Ago | 3 152.32 | - | 8.67 | - | 8 845.44 | 1 260.93 | - | 10 106.37 | |
| | | Sep | 3 137.36 | - | 8.74 | - | 8 914.80 | 1 254.94 | - | 10 169.74 | |
| | | Oct | 3 318.76 | - | 8.82 | - | 8 996.40 | 1 327.50 | - | 10 323.90 | |
| | | Nov | 3 190.57 | - | 9.00 | - | 8 006.44 | 1 914.34 | - | 9 920.78 | |
| | | Dic | 3 443.44 | - | 9.50 | - | 8 458.56 | 2 066.06 | - | 10 524.62 | |
| | Total Azogues | | 37 998.42 | - | 104.43 | - | 104 117.80 | 16 526.17 | - | 120 643.97 | |
| | Cartopel | Ene | 2 420.47 | 117 627.70 | 4.04 | - | - | - | - | - | 117 627.70 |
| | | Feb | 2 331.17 | 112 404.31 | 4.12 | - | - | - | - | - | 112 404.31 |
| | | Mar | 2 226.85 | 106 918.71 | 4.32 | - | - | - | - | - | 106 918.71 |
| | | Abr | 2 359.20 | 112 791.68 | 4.10 | - | - | - | - | - | 112 791.68 |
| | | May | 2 387.15 | 116 235.47 | 4.05 | - | - | - | - | - | 116 235.47 |
| | | Jun | 2 273.01 | 105 568.99 | 3.90 | - | - | - | - | - | 105 568.99 |
| | | Jul | 2 312.25 | 102 754.07 | 3.94 | - | - | - | - | - | 102 754.07 |
| | | Ago | 2 413.48 | 109 600.02 | 4.00 | - | - | - | - | - | 109 600.02 |
| | | Sep | 2 452.02 | 91 816.26 | 4.16 | - | - | - | - | - | 91 816.26 |
| | | Oct | 2 459.57 | 94 908.26 | 4.28 | - | - | - | - | - | 94 908.26 |
| Nov | | 2 246.31 | 87 774.45 | 3.92 | - | - | - | - | - | 87 774.45 | |
| Dic | 2 486.78 | 96 949.73 | 4.09 | - | - | - | - | - | 96 949.73 | | |
| Total Cartopel | | 28 368.26 | 1 255 349.65 | 48.91 | - | - | - | - | - | 1 255 349.65 | |

VALORES MENSUALES EN USD POR ENERGÍA Y PEAJES FACTURADOS A CLIENTES NO REGULADOS DE EMPRESAS ELÉCTRICAS DISTRIBUIDORAS EN EL AÑO 2004

| Empresa | Cliente No Regulado | Mes | Energía (MWh) | Energía (USD) | Potencia (MW) | Potencia (USD) | Valor Peaje por Potencia (USD) | Valor Peaje por Energía (USD) | Otros (USD) | Valor Total Energía (USD) | |
|----------------------|---------------------|----------|------------------|-------------------|---------------|----------------|--------------------------------|-------------------------------|------------------|---------------------------|-------------------|
| Centro Sur | Erco | Ene | 1 903.54 | - | 4.71 | - | 4 802.16 | 761.41 | - | 5 563.57 | |
| | | Feb | 2 050.70 | - | 4.80 | - | 4 891.92 | 820.28 | - | 5 712.20 | |
| | | Mar | 2 382.94 | - | 4.82 | - | 4 920.48 | 953.18 | - | 5 873.66 | |
| | | Abr | 2 157.75 | - | 4.71 | - | 4 802.16 | 863.10 | - | 5 665.26 | |
| | | May | 1 993.33 | - | 4.62 | - | 4 716.48 | 797.33 | - | 5 513.81 | |
| | | Jun | 2 255.52 | - | 4.74 | - | 4 850.95 | 902.21 | - | 5 753.16 | |
| | | Jul | 2 319.75 | - | 4.65 | - | 4 745.04 | 927.90 | - | 5 672.94 | |
| | | Ago | 2 209.23 | - | 4.62 | - | 4 712.40 | 883.69 | - | 5 596.09 | |
| | | Sep | 2 211.99 | - | 4.60 | - | 4 687.92 | 884.80 | - | 5 572.72 | |
| | | Oct | 2 211.24 | - | 4.81 | - | 4 904.16 | 884.50 | - | 5 788.66 | |
| | | Nov | 2 233.35 | - | 4.75 | - | 4 229.28 | 1 340.01 | - | 5 569.29 | |
| | | Dic | 1 410.35 | - | 4.65 | - | 4 140.28 | 846.21 | - | 4 986.49 | |
| | Total Erco | | | 25 339.68 | - | 56.48 | - | 56 403.23 | 10 864.62 | - | 67 267.85 |
| | Guapán | Ene | 3 921.40 | - | 8.28 | - | 8 445.60 | 1 568.56 | - | 10 014.16 | |
| | | Feb | 3 550.37 | - | 8.10 | - | 8 257.92 | 1 420.15 | - | 9 678.07 | |
| | | Mar | 2 768.21 | - | 7.37 | - | 7 519.44 | 1 107.29 | - | 8 626.73 | |
| | | Abr | 3 798.90 | - | 8.04 | - | 8 196.72 | 1 519.56 | - | 9 716.28 | |
| | | May | 4 112.90 | - | 7.85 | - | 8 004.96 | 1 645.16 | - | 9 650.12 | |
| | | Jun | 3 798.11 | - | 8.05 | - | 8 208.96 | 1 519.24 | - | 9 728.20 | |
| | | Jul | 3 762.41 | - | 7.85 | - | 8 004.96 | 1 504.96 | - | 9 509.92 | |
| | | Ago | 3 295.21 | - | 8.12 | - | 8 286.48 | 1 318.08 | - | 9 604.56 | |
| | | Sep | 4 061.72 | - | 7.60 | - | 7 756.08 | 1 624.69 | - | 9 380.77 | |
| | | Oct | 4 280.01 | - | 7.79 | - | 7 947.84 | 1 712.00 | - | 9 659.84 | |
| | | Nov | 2 272.53 | - | 7.57 | - | 6 739.08 | 1 363.52 | - | 8 102.60 | |
| | | Dic | 4 087.45 | - | 7.78 | - | 6 920.64 | 2 452.47 | - | 9 373.11 | |
| | Total Guapán | | | 43 709.21 | - | 94.40 | - | 94 288.68 | 18 755.68 | - | 113 044.36 |
| | Graiman | Ene | 1 868.13 | 89 292.15 | 3.21 | - | - | - | - | - | 89 292.15 |
| | | Feb | 1 618.30 | 77 579.23 | 3.05 | - | - | - | - | - | 77 579.23 |
| | | Mar | 1 861.15 | 88 977.98 | 3.23 | - | - | - | - | - | 88 977.98 |
| | | Abr | 1 741.13 | 82 810.34 | 3.15 | - | - | - | - | - | 82 810.34 |
| | | May | 1 888.99 | 90 242.01 | 3.25 | - | - | - | - | - | 90 242.01 |
| | | Jun | 1 870.03 | 84 743.60 | 3.38 | - | - | - | - | - | 84 743.60 |
| | | Jul | 2 033.91 | 86 997.51 | 3.42 | - | - | - | - | - | 86 997.51 |
| Ago | | 2 047.65 | 90 031.97 | 3.40 | - | - | - | - | - | 90 031.97 | |
| Sep | | 1 901.59 | 81 019.18 | 3.32 | - | - | - | - | - | 81 019.18 | |
| Oct | | 1 947.19 | 80 671.09 | 3.31 | - | - | - | - | - | 80 671.09 | |
| Nov | | 1 828.77 | 72 224.41 | 3.22 | - | - | - | - | - | 72 224.41 | |
| Dic | | 1 722.76 | 66 218.00 | 3.24 | - | - | - | - | - | 66 218.00 | |
| Total Graiman | | | 22 329.60 | 990 807.47 | 39.17 | - | - | - | - | 990 807.47 | |

VALORES MENSUALES EN USD POR ENERGÍA Y PEAJES FACTURADOS A CLIENTES NO REGULADOS DE EMPRESAS ELÉCTRICAS DISTRIBUIDORAS EN EL AÑO 2004

| Empresa | Cliente No Regulado | Mes | Energía (MWh) | Energía (USD) | Potencia (MW) | Potencia (USD) | Valor Peaje por Potencia (USD) | Valor Peaje por Energía (USD) | Otros (USD) | Valor Total Energía (USD) | |
|-------------------------|---------------------|--------|-------------------|---------------------|-------------------|----------------|--------------------------------|-------------------------------|-----------------|---------------------------|---------------------|
| Centro Sur | Italpisos | Feb | 584.37 | 41 187.83 | 1.33 | - | - | - | - | 41 187.83 | |
| | | Mar | 628.37 | 33 365.15 | 1.45 | - | - | - | - | 33 365.15 | |
| | | Abr | 645.91 | 33 807.18 | 1.57 | - | - | - | - | 33 807.18 | |
| | | May | 570.23 | 29 834.87 | 1.42 | - | - | - | - | 29 834.87 | |
| | | Jun | 633.01 | 32 229.78 | 1.47 | - | - | - | - | 32 229.78 | |
| | | Jul | 669.29 | 35 262.92 | 1.48 | - | - | - | - | 35 262.92 | |
| | | Ago | 632.48 | 33 671.62 | 1.48 | - | - | - | - | 33 671.62 | |
| | | Sep | 700.56 | 37 307.95 | 1.68 | - | - | - | - | 37 307.95 | |
| | | Oct | 737.13 | 39 943.13 | 1.58 | - | - | - | - | 39 943.13 | |
| | | Nov | 652.10 | 35 515.24 | 1.48 | - | - | - | - | 35 515.24 | |
| | | Dic | 645.54 | 35 165.00 | 1.46 | - | - | - | - | 35 165.00 | |
| Total Italpisos | | | 7 099.00 | 387 290.67 | 16.41 | - | - | - | - | 387 290.67 | |
| Total Centro Sur | | | 164 844.16 | 2 633 447.79 | 359.79 | - | 254 809.71 | 46 146.47 | - | 2 934 403.97 | |
| Cotopaxi | Acosa | Ene | 1 273.25 | - | 3.97 | - | 9 443.84 | 1 273.25 | - | 10 717.09 | |
| | | Feb | 1 841.52 | - | 3.49 | - | 8 301.44 | 1 841.52 | - | 10 142.96 | |
| | | Mar | 2 100.23 | - | 3.84 | - | 9 129.68 | 2 100.23 | - | 11 229.91 | |
| | | Abr | 1 894.94 | - | 3.91 | - | 9 301.04 | 1 894.94 | - | 11 195.98 | |
| | | May | 2 330.59 | 122 590.60 | 4.15 | - | - | - | - | 122 590.60 | |
| | | Jun | 2 292.91 | 120 462.88 | 4.09 | - | - | - | - | 120 462.88 | |
| | | Jul | 2 338.05 | 96 141.29 | 3.93 | - | - | - | - | 132 036.10 | |
| | | Ago | 2 156.77 | 113 447.62 | 3.91 | - | - | - | - | 113 447.62 | |
| | | Sep | 2 325.88 | 122 342.49 | 3.99 | - | - | - | - | 122 342.49 | |
| | | Oct | 2 431.51 | 127 898.67 | 4.04 | - | - | - | - | 127 898.67 | |
| | | Nov | 2 099.10 | 110 414.18 | 3.94 | - | - | - | - | 110 414.18 | |
| | | Dic | 2 277.75 | 119 810.96 | 3.90 | - | - | - | - | 119 810.96 | |
| | Total Acosa | | | 25 362.48 | 933 108.69 | 47.16 | - | 36 176.00 | 7 109.94 | - | 1 012 289.44 |
| | Cedal | Ene | 636.20 | 46 444.42 | 1.78 | - | - | - | - | - | 46 444.42 |
| | | Feb | 785.56 | - | 1.84 | - | 10 782.40 | 1 571.30 | - | - | 12 353.70 |
| | | Mar | 887.81 | - | 1.86 | - | 10 899.60 | 1 775.62 | - | - | 12 675.22 |
| | | Abr | 783.90 | - | 1.88 | - | 11 016.80 | 1 567.79 | - | - | 12 584.59 |
| | | May | 746.92 | - | 1.88 | - | 10 829.28 | 1 269.76 | - | - | 12 099.04 |
| | | Jun | 882.15 | - | 1.87 | - | 10 946.48 | 1 499.66 | - | - | 12 446.14 |
| | | Jul | 961.16 | - | 1.85 | - | 10 829.28 | 1 633.97 | - | - | 12 463.25 |
| Ago | | 908.98 | - | 1.90 | - | 11 016.80 | 1 545.27 | - | - | 12 562.07 | |
| Sep | 904.76 | - | 2.03 | - | 11 907.52 | 1 538.09 | - | - | 13 445.61 | | |
| Oct | 1 018.28 | - | 2.02 | - | 11 837.20 | 1 731.08 | - | - | 13 568.28 | | |
| Nov | 863.26 | - | 1.91 | - | 11 066.40 | 2 762.44 | - | - | 13 828.84 | | |
| Dic | 892.51 | - | 1.97 | - | 11 414.40 | 2 856.04 | - | - | 14 270.44 | | |
| Total Cedal | | | 10 271.48 | 46 444.42 | 22.79 | - | 122 546.16 | 19 751.02 | - | 188 741.60 | |

VALORES MENSUALES EN USD POR ENERGÍA Y PEAJES FACTURADOS A CLIENTES NO REGULADOS DE EMPRESAS ELÉCTRICAS DISTRIBUIDORAS EN EL AÑO 2004

| Empresa | Cliente No Regulado | Mes | Energía (MWh) | Energía (USD) | Potencia (MW) | Potencia (USD) | Valor Peaje por Potencia (USD) | Valor Peaje por Energía (USD) | Otros (USD) | Valor Total Energía (USD) | |
|------------------------------|---------------------|----------------------------------|------------------|---------------|------------------|-------------------|--------------------------------|-------------------------------|-------------------|---------------------------|----------|
| Cotopaxi | Provefrut | Ene | 856.52 | - | 1.78 | - | 10 430.80 | 1 713.03 | - | 12 143.83 | |
| | | Feb | 771.93 | - | 1.76 | - | 10 290.16 | 1 543.86 | - | 11 834.02 | |
| | | Mar | 920.15 | - | 1.97 | - | 11 555.92 | 1 840.31 | - | 13 396.23 | |
| | | Abr | 939.07 | - | 1.95 | - | 11 438.72 | 1 878.14 | - | 13 316.86 | |
| | | May | 828.65 | - | 1.95 | - | 11 391.94 | 1 408.70 | - | 12 800.64 | |
| | | Jun | 872.68 | - | 1.85 | - | 10 829.28 | 1 483.55 | - | 12 312.83 | |
| | | Jul | 1 002.22 | - | 1.93 | - | 11 298.08 | 1 703.78 | - | 13 001.86 | |
| | | Ago | 966.00 | 63 778.15 | 1.90 | - | - | - | - | 63 778.15 | |
| | | Sep | 1 055.95 | 68 928.06 | 1.96 | - | - | - | - | 68 928.06 | |
| | | Oct | 1 167.52 | 75 890.02 | 2.05 | - | - | - | - | 75 890.02 | |
| | | Nov | 1 044.11 | 67 868.44 | 1.99 | - | - | - | - | 67 868.44 | |
| | | Dic | 1 088.76 | 70 770.95 | 1.95 | - | - | - | - | 70 770.95 | |
| | | Total Provefrut | | | 11 513.55 | 347 235.62 | 23.04 | - | 77 234.90 | 11 571.37 | - |
| | Textiles Río Blanco | Ene | 598.57 | - | 1.39 | - | 8 133.68 | 1 197.14 | - | 9 330.82 | |
| | | Feb | 939.39 | - | 1.47 | - | 8 602.48 | 1 878.78 | - | 10 481.26 | |
| | | Mar | 1 018.81 | - | 1.52 | - | 8 883.76 | 2 037.62 | - | 10 921.38 | |
| | | Abr | 895.78 | - | 1.46 | - | 8 555.60 | 1 791.56 | - | 10 347.16 | |
| | | May | 936.37 | - | 1.46 | - | 8 602.48 | 1 591.83 | - | 10 194.31 | |
| | | Jun | 983.01 | - | 1.54 | - | 9 000.96 | 1 671.11 | - | 10 672.07 | |
| | | Jul | 877.36 | - | 1.48 | - | 8 696.24 | 1 491.51 | - | 10 187.75 | |
| | | Ago | 975.05 | - | 1.47 | - | 8 625.92 | 1 657.58 | - | 10 283.50 | |
| | | Sep | 780.26 | - | 1.46 | - | 8 532.16 | 1 326.43 | - | 9 858.59 | |
| | | Oct | 722.53 | - | 1.44 | - | 8 461.84 | 1 228.30 | - | 9 690.14 | |
| | | Nov | 746.20 | - | 1.46 | - | 8 444.80 | 2 387.83 | - | 10 832.63 | |
| | | Dic | 196.02 | - | 1.41 | - | 8 189.60 | 627.25 | - | 8 816.85 | |
| | | Total Textiles Río Blanco | | | 9 669.32 | - | 17.56 | - | 102 729.52 | 18 886.94 | - |
| | Familia Sancela | Ene | 1 018.55 | - | 4.26 | - | 10 138.80 | 1 018.55 | - | 11 157.35 | |
| | | Feb | 896.40 | - | 4.08 | - | 9 719.92 | 896.40 | - | 10 616.32 | |
| | | Mar | 698.14 | - | 4.13 | - | 9 824.64 | 698.14 | - | 10 522.78 | |
| | | Abr | 553.76 | - | 3.98 | - | 9 481.92 | 553.76 | - | 10 035.68 | |
| | | May | 728.04 | - | 3.98 | - | 9 853.20 | 655.23 | - | 10 508.43 | |
| | | Jun | 785.11 | - | 4.01 | - | 9 539.04 | 706.60 | - | 10 245.64 | |
| | | Jul | 685.24 | - | 4.10 | - | 9 748.48 | 616.71 | - | 10 365.19 | |
| | | Ago | 1 801.86 | - | 4.32 | - | 10 272.08 | 1 621.67 | - | 11 893.75 | |
| | | Sep | 1 062.18 | - | 4.10 | - | 9 748.48 | 955.96 | - | 10 704.44 | |
| | | Oct | 2 258.41 | - | 4.20 | - | 10 005.52 | 2 032.57 | - | 12 038.09 | |
| Nov | | 1 614.08 | - | 4.24 | - | 10 684.80 | 2 259.71 | - | 12 944.51 | | |
| Dic | | 2 481.45 | - | 4.34 | - | 10 936.80 | 3 474.03 | - | 14 410.83 | | |
| Total Familia Sancela | | | 14 583.19 | - | 49.74 | - | 119 953.68 | 15 489.33 | - | 135 443.01 | |

VALORES MENSUALES EN USD POR ENERGÍA Y PEAJES FACTURADOS A CLIENTES NO REGULADOS DE EMPRESAS ELÉCTRICAS DISTRIBUIDORAS EN EL AÑO 2004

| Empresa | Cliente No Regulado | Mes | Energía (MWh) | Energía (USD) | Potencia (MW) | Potencia (USD) | Valor Peaje por Potencia (USD) | Valor Peaje por Energía (USD) | Otros (USD) | Valor Total Energía (USD) | |
|--------------------------------|----------------------|--------|------------------|---------------------|---------------|----------------|--------------------------------|-------------------------------|------------------|---------------------------|------------------|
| Cotopaxi | Rocacem Latacunga | Ene | 1 761.15 | 111 310.27 | 3.96 | - | - | - | - | 111 310.27 | |
| | | Feb | 1 392.50 | 88 011.40 | 4.02 | - | - | - | - | 88 011.40 | |
| | | Mar | 1 776.32 | 112 268.97 | 4.01 | - | - | - | - | 112 268.97 | |
| | | Abr | 1 690.91 | 106 870.58 | 3.88 | - | - | - | - | 106 870.58 | |
| | | May | 1 882.49 | 118 855.15 | 4.09 | - | - | - | - | 118 855.15 | |
| | | Jun | 1 711.00 | 109 509.21 | 4.11 | - | - | - | - | 109 509.21 | |
| | | Jul | 1 822.82 | 116 668.73 | 4.44 | - | - | - | - | 116 668.73 | |
| | | Ago | 2 035.62 | 130 284.57 | 4.11 | - | - | - | - | 130 284.57 | |
| | | Sep | 2 365.28 | 154 804.91 | 4.29 | - | - | - | - | 154 804.91 | |
| | | Oct | 2 246.59 | 144 090.28 | 4.31 | - | - | - | - | 144 090.28 | |
| | | Nov | 2 268.61 | 145 195.76 | 4.33 | - | - | - | - | 145 195.76 | |
| | | Dic | 2 031.05 | 129 992.49 | 4.34 | - | - | - | - | 129 992.49 | |
| Total Rocacem Latacunga | | | 22 984.34 | 1 467 862.32 | 49.89 | - | - | - | - | 1 467 862.32 | |
| Total Cotopaxi | | | 94 384.38 | 2 794 651.05 | 210.18 | - | 458 640.26 | 72 808.60 | - | 3 361 994.72 | |
| Guayas-Los Ríos | Expalsa | Ene | 1 489.17 | - | 3.19 | - | 4 213.44 | 1 787.00 | - | 6 000.44 | |
| | | Feb | 1 475.30 | - | 2.97 | - | 3 923.04 | 1 770.36 | - | 5 693.40 | |
| | | Mar | 1 571.77 | - | 3.24 | - | 4 276.80 | 1 886.12 | - | 6 162.92 | |
| | | Abr | 1 534.73 | - | 3.12 | - | 4 118.40 | 1 841.68 | - | 5 960.08 | |
| | | May | 1 593.62 | - | 3.09 | - | 4 076.16 | 1 593.62 | - | 5 669.78 | |
| | | Jun | 1 446.08 | - | 3.02 | - | 3 981.12 | 1 446.08 | - | 5 427.20 | |
| | | Jul | 1 528.07 | - | 2.99 | - | 3 949.44 | 1 528.07 | - | 5 477.51 | |
| | | Ago | 1 347.04 | - | 3.01 | - | 3 970.56 | 1 347.04 | - | 5 317.60 | |
| | | Sep | 1 401.46 | - | 3.06 | - | 4 039.20 | 1 401.46 | - | 5 440.66 | |
| | | Oct | 1 672.87 | - | 3.24 | - | 4 276.91 | 1 672.87 | - | 5 949.78 | |
| | | Nov | 1 586.10 | - | 3.14 | - | 4 836.40 | 2 537.76 | - | 7 374.16 | |
| | | Dic | 1 553.53 | - | 3.07 | - | 4 726.17 | 2 485.64 | - | 7 211.81 | |
| | Total Expalsa | | | 18 199.74 | - | 37.14 | - | 50 387.64 | 21 297.70 | - | 71 685.34 |
| | Plastiempaques | Ene | 538.97 | - | 1.16 | - | 1 531.20 | 646.77 | - | 2 177.97 | |
| | | Feb | 582.30 | - | 1.46 | - | 1 921.92 | 698.76 | - | 2 620.68 | |
| | | Mar | 881.16 | - | 1.73 | - | 2 286.24 | 1 057.40 | - | 3 343.64 | |
| | | Abr | 869.95 | - | 1.76 | - | 2 317.92 | 1 043.94 | - | 3 361.86 | |
| | | May | 807.25 | - | 1.64 | - | 2 164.80 | 807.25 | - | 2 972.05 | |
| | | Jun | 854.65 | - | 1.70 | - | 2 249.28 | 854.65 | - | 3 103.93 | |
| | | Jul | 754.30 | - | 1.59 | - | 2 096.16 | 754.30 | - | 2 850.46 | |
| | | Ago | 759.12 | - | 1.69 | - | 2 233.44 | 759.12 | - | 2 992.56 | |
| | | Sep | 680.33 | - | 2.23 | - | 2 940.96 | 680.33 | - | 3 621.29 | |
| | | Oct | 770.52 | - | 1.60 | - | 2 106.72 | 770.52 | - | 2 877.24 | |
| | | Nov | 667.60 | - | 1.58 | - | 2 439.36 | 1 068.16 | - | 3 507.52 | |
| Dic | | 711.02 | - | 1.60 | - | 2 470.16 | 1 137.63 | - | 3 607.79 | | |
| Total Plastiempaques | | | 8 877.18 | - | 19.74 | - | 26 758.16 | 10 278.83 | - | 37 036.99 | |

VALORES MENSUALES EN USD POR ENERGÍA Y PEAJES FACTURADOS A CLIENTES NO REGULADOS DE EMPRESAS ELÉCTRICAS DISTRIBUIDORAS EN EL AÑO 2004

| Empresa | Cliente No Regulado | Mes | Energía (MWh) | Energía (USD) | Potencia (MW) | Potencia (USD) | Valor Peaje por Potencia (USD) | Valor Peaje por Energía (USD) | Otros (USD) | Valor Total Energía (USD) | |
|----------------------|-------------------------|----------|------------------|-------------------|---------------|----------------|--------------------------------|-------------------------------|------------------|---------------------------|------------------|
| Guayas-Los Ríos | Plastigama | Ene | 1 005.23 | - | 2.24 | - | 2 962.08 | 1 206.27 | - | 4 168.35 | |
| | | Feb | 1 217.71 | - | 2.36 | - | 3 120.48 | 1 461.26 | - | 4 581.74 | |
| | | Mar | 1 383.68 | - | 2.47 | - | 3 263.04 | 1 660.41 | - | 4 923.45 | |
| | | Abr | 1 282.65 | - | 2.43 | - | 3 210.24 | 1 539.18 | - | 4 749.42 | |
| | | May | 1 401.37 | - | 2.54 | - | 3 347.52 | 1 401.37 | - | 4 748.89 | |
| | | Jun | 1 358.76 | - | 2.56 | - | 3 373.92 | 1 358.76 | - | 4 732.68 | |
| | | Jul | 1 405.94 | - | 2.44 | - | 3 220.80 | 1 405.94 | - | 4 626.74 | |
| | | Ago | 1 407.49 | - | 2.58 | - | 3 405.60 | 1 407.49 | - | 4 813.09 | |
| | | Sep | 1 349.85 | - | 2.50 | - | 3 294.72 | 1 349.85 | - | 4 644.57 | |
| | | Oct | 1 362.01 | - | 2.54 | - | 3 358.08 | 1 362.01 | - | 4 720.09 | |
| | | Nov | 1 363.16 | - | 2.48 | - | 3 819.20 | 2 181.06 | - | 6 000.26 | |
| | | Dic | 1 273.53 | - | 2.47 | - | 3 806.88 | 2 037.65 | - | 5 844.53 | |
| | Total Plastigama | | | 15 811.39 | - | 29.62 | - | 40 182.56 | 18 371.25 | - | 58 553.81 |
| | Interagua | Ene | 10 971.37 | - | 15.88 | - | - | - | - | - | - |
| | | Feb | 9 839.61 | - | 14.92 | - | - | - | - | - | - |
| | | Mar | 10 322.25 | - | 15.05 | - | - | - | - | - | - |
| | | Abr | 9 997.27 | - | 15.25 | - | - | - | - | - | - |
| | | May | 10 270.70 | - | 15.30 | - | - | - | - | - | - |
| | | Jun | 10 077.05 | - | 15.03 | - | - | - | - | - | - |
| | | Jul | 10 816.20 | - | 15.07 | - | - | - | - | - | - |
| | | Ago | 10 790.97 | - | 15.84 | - | - | - | - | - | - |
| | | Sep | 10 447.91 | - | 16.80 | - | - | - | - | - | - |
| | | Oct | 10 754.23 | - | 17.35 | - | - | - | - | - | - |
| | | Nov | 10 484.04 | - | 15.77 | - | - | - | - | - | - |
| | | Dic | 10 818.48 | - | 15.62 | - | 21 041.02 | 182.09 | - | 21 223.11 | |
| | Total Interagua | | | 125 590.10 | - | 187.88 | - | 21 041.02 | 182.09 | - | 21 223.11 |
| | Pronaca | Mar | 949.23 | - | 2.44 | - | 6 017.32 | 1 485.82 | - | 7 503.14 | |
| | | Abr | 916.64 | - | 2.73 | - | 6 511.89 | 1 245.28 | - | 7 757.17 | |
| | | May | 1 156.44 | - | 3.03 | - | 7 271.65 | 1 532.00 | - | 8 803.65 | |
| | | Jun | 1 133.24 | - | 2.88 | - | 6 905.06 | 1 469.18 | - | 5 161.25 | |
| | | Jul | 1 160.22 | - | 2.83 | - | 6 744.87 | 1 499.67 | - | 8 244.54 | |
| | | Ago | 1 145.13 | - | 2.81 | - | 6 352.04 | 1 483.94 | - | 7 835.98 | |
| | | Sep | 1 077.05 | - | 2.93 | - | 7 046.28 | 1 402.39 | - | 8 448.67 | |
| | | Oct | 1 174.43 | - | 2.96 | - | 7 132.56 | 1 552.80 | - | 8 685.36 | |
| | | Nov | 1 160.72 | - | 3.72 | - | 8 081.97 | 2 490.75 | - | 10 572.72 | |
| | Dic | 1 098.25 | - | 2.92 | - | 7 935.06 | 2 335.48 | - | 10 270.54 | | |
| Total Pronaca | | | 10 971.35 | - | 29.27 | - | 69 998.70 | 16 497.31 | - | 83 283.02 | |

VALORES MENSUALES EN USD POR ENERGÍA Y PEAJES FACTURADOS A CLIENTES NO REGULADOS DE EMPRESAS ELÉCTRICAS DISTRIBUIDORAS EN EL AÑO 2004

| Empresa | Cliente No Regulado | Mes | Energía (MWh) | Energía (USD) | Potencia (MW) | Potencia (USD) | Valor Peaje por Potencia (USD) | Valor Peaje por Energía (USD) | Otros (USD) | Valor Total Energía (USD) |
|------------------------------|---------------------|-----------------------------|-------------------|---------------|------------------|----------------|--------------------------------|-------------------------------|-------------------|---------------------------|
| Guayas-Los Ríos | Promarisco | Ene | 701.70 | - | 1.39 | - | 1 836.49 | 842.04 | - | 2 678.53 |
| | | Feb | 776.62 | - | 1.42 | - | 1 873.44 | 931.95 | - | 2 805.39 |
| | | Mar | 841.19 | - | 1.45 | - | 1 914.65 | 1 009.43 | - | 2 924.08 |
| | | Abr | 818.24 | - | 1.45 | - | 1 914.49 | 981.89 | - | 2 896.38 |
| | | May | 820.66 | - | 1.43 | - | 1 891.76 | 820.66 | - | 2 712.42 |
| | | Jun | 809.07 | - | 1.44 | - | 1 901.18 | 809.07 | - | 2 710.25 |
| | | Jul | 834.10 | - | 1.44 | - | 1 907.29 | 834.10 | - | 2 741.39 |
| | | Ago | 792.97 | - | 1.46 | - | 1 932.78 | 792.97 | - | 2 725.75 |
| | | Sep | 806.15 | - | 1.48 | - | 1 948.64 | 806.15 | - | 2 754.79 |
| | | Oct | 862.58 | - | 1.48 | - | 1 949.64 | 862.58 | - | 2 812.22 |
| | | Nov | 834.68 | - | 1.50 | - | 2 303.90 | 1 335.49 | - | 3 639.39 |
| | | Dic | 825.17 | - | 1.55 | - | 2 385.55 | 1 320.27 | - | 3 705.82 |
| | | Total Promarisco | | | 9 723.15 | - | 17.49 | - | 23 759.81 | 11 346.60 |
| | Ecuaplantation | Dic | 565.61 | - | 1.11 | - | 5 341.75 | 1 753.40 | - | 7 095.15 |
| Total Ecuaplantation | | | 565.61 | - | 1.11 | - | 5 341.75 | 1 753.40 | - | 7 095.15 |
| Total Guayas-Los Ríos | | | 189 738.52 | - | 322.24 | - | 237 469.64 | 79 727.18 | - | 313 983.83 |
| Los Ríos | Kimberly-Clark | Ene | 734.30 | - | 1.44 | - | 5 959.40 | 1 542.03 | - | 7 501.43 |
| | | Feb | 768.01 | - | 1.56 | - | 6 490.60 | 1 612.82 | - | 8 103.42 |
| | | Mar | 798.73 | - | 1.69 | - | 7 021.80 | 1 677.33 | - | 8 699.13 |
| | | Abr | 789.23 | - | 1.61 | - | 6 689.80 | 1 420.61 | - | 8 110.41 |
| | | May | 792.34 | - | 1.64 | - | 6 822.60 | 1 426.21 | - | 8 248.81 |
| | | Jun | 789.23 | - | 1.67 | - | 6 689.80 | 1 420.61 | - | 8 110.41 |
| | | Jul | 770.24 | - | 1.70 | - | 7 038.40 | 1 386.43 | - | 8 424.83 |
| | | Ago | 872.75 | - | 1.71 | - | 7 104.80 | 1 570.94 | - | 8 675.74 |
| | | Sep | 896.23 | - | 1.68 | - | 6 955.40 | 1 613.21 | - | 8 568.61 |
| | | Oct | 867.43 | - | 1.42 | - | 5 893.00 | 1 821.60 | - | 7 714.60 |
| | | Nov | 884.46 | - | 1.65 | - | 7 516.60 | 2 564.93 | - | 10 081.53 |
| | | Dic | 742.50 | - | 1.72 | - | 7 844.20 | 2 153.25 | - | 9 997.45 |
| | | Total Kimberly-Clark | | | 9 705.43 | - | 19.50 | - | 82 026.40 | 20 209.97 |
| Total Los Ríos | | | 9 705.43 | - | 19.50 | - | 82 026.40 | 20 209.97 | - | 102 236.37 |
| Manabí | Fabrill | Ene | 1 490.57 | - | 2.66 | - | 14 907.20 | 2 981.14 | - | 17 888.34 |
| | | Feb | 1 135.48 | - | 2.61 | - | 14 629.44 | 2 270.96 | - | 16 900.40 |
| | | Mar | 1 387.84 | - | 2.55 | - | 14 262.08 | 2 775.69 | - | 17 037.77 |
| | | Abr | 1 578.19 | - | 2.80 | - | 15 671.04 | 2 840.74 | - | 18 511.78 |
| | | May | 1 450.52 | - | 2.65 | - | 14 826.56 | 2 610.94 | - | 17 437.50 |
| | | Jun | 1 481.96 | - | 2.77 | - | 15 487.36 | 2 667.54 | - | 18 154.90 |
| | | Jul | 1 561.02 | - | 2.78 | - | 15 568.00 | 2 809.83 | - | 18 377.83 |
| | | Ago | 1 495.05 | - | 2.77 | - | 15 538.88 | 2 691.10 | - | 18 229.98 |
| | | Sep | 1 422.01 | - | 2.74 | - | 15 326.08 | 2 559.62 | - | 17 885.70 |
| | | Oct | 1 462.10 | - | 2.80 | - | 15 657.60 | 2 631.78 | - | 18 289.38 |
| | | Nov | 1 298.69 | - | 2.96 | - | 20 208.60 | 3 636.33 | - | 23 844.93 |
| | | Dic | 1 424.84 | - | 2.71 | - | 18 506.57 | 3 989.54 | - | 22 496.11 |
| | | Total Fabrill | | | 17 188.28 | - | 32.79 | - | 190 589.41 | 34 465.20 |
| Total Manabí | | | 17 188.28 | - | 32.79 | - | 190 589.41 | 34 465.20 | - | 225 054.61 |

VALORES MENSUALES EN USD POR ENERGÍA Y PEAJES FACTURADOS A CLIENTES NO REGULADOS DE EMPRESAS ELÉCTRICAS DISTRIBUIDORAS EN EL AÑO 2004

| Empresa | Cliente No Regulado | Mes | Energía (MWh) | Energía (USD) | Potencia (MW) | Potencia (USD) | Valor Peaje por Potencia (USD) | Valor Peaje por Energía (USD) | Otros (USD) | Valor Total Energía (USD) | |
|-------------------------------|-------------------------|----------|-----------------|------------------|---------------|----------------|--------------------------------|-------------------------------|------------------|---------------------------|-------------------|
| Milagro | Papelera | Ene | 4 324.67 | - | 7.03 | - | 6 744.14 | 2 594.80 | - | 9 338.94 | |
| | | Feb | 4 231.08 | - | 6.86 | - | 6 585.30 | 2 538.64 | - | 9 123.94 | |
| | | Mar | 4 699.24 | - | 7.24 | - | 6 948.91 | 2 819.54 | - | 9 768.45 | |
| | | Abr | 4 452.42 | - | 7.10 | - | 6 818.54 | 2 226.20 | - | 9 044.74 | |
| | | May | 4 830.94 | - | 7.24 | - | 6 947.08 | 2 415.47 | - | 9 362.55 | |
| | | Jun | 4 664.08 | - | 7.27 | - | 6 974.71 | 2 332.04 | - | 9 306.75 | |
| | | Jul | 4 727.77 | - | 7.35 | - | 7 057.48 | 2 363.89 | - | 9 421.37 | |
| | | Ago | 4 815.21 | - | 7.34 | - | 7 045.60 | 2 407.60 | - | 9 453.20 | |
| | | Sep | 4 379.97 | - | 7.13 | - | 6 848.26 | 2 189.99 | - | 9 038.25 | |
| | | Oct | 4 692.08 | - | 7.39 | - | 7 097.57 | 2 346.04 | - | 9 443.61 | |
| | | Nov | 4 553.40 | - | 7.13 | - | 6 063.77 | 3 642.72 | - | 9 706.49 | |
| | | Dic | 4 491.46 | - | 7.11 | - | 6 039.75 | 3 593.17 | - | 9 632.92 | |
| | Total Papelera | | | 54 862.32 | - | 86.18 | - | 81 171.11 | 31 470.10 | - | 112 641.21 |
| | San Carlos | Abr | 373.14 | - | 1.20 | - | 4 850.21 | 671.64 | - | 5 521.85 | |
| | | May | 445.56 | - | 1.15 | - | 4 644.08 | 802.01 | - | 5 446.09 | |
| | | Jun | 468.34 | - | 2.13 | - | 8 593.92 | 843.02 | - | 9 436.94 | |
| | | Jul | 691.20 | - | 2.18 | - | 8 795.87 | 1 244.16 | - | 10 040.03 | |
| | | Ago | 1 426.84 | - | 2.61 | - | 10 528.81 | 2 568.31 | - | 13 097.12 | |
| | | Sep | 1 413.19 | - | 2.50 | - | 10 082.09 | 2 543.75 | - | 12 625.84 | |
| | | Oct | 1 435.03 | - | 2.50 | - | 10 111.55 | 2 583.06 | - | 12 694.61 | |
| | | Nov | 1 770.42 | - | 5.41 | - | 11 800.63 | 1 533.01 | - | 13 333.64 | |
| | Dic | 1 361.82 | - | 3.29 | - | 2 799.29 | 1 089.45 | - | 3 888.74 | | |
| | Total San Carlos | | | 9 385.54 | - | 22.96 | - | 72 206.45 | 13 878.41 | - | 86 084.86 |
| | Aquamar | May | 234.34 | - | 1.01 | - | 2 168.43 | 140.60 | - | 2 309.03 | |
| | | Jun | 439.29 | - | 1.02 | - | 2 193.56 | 263.57 | - | 2 457.13 | |
| | | Jul | 473.03 | - | 1.14 | - | 2 450.36 | 283.82 | - | 2 734.18 | |
| | | Ago | 491.61 | - | 1.12 | - | 2 401.82 | 294.96 | - | 2 696.78 | |
| | | Sep | 459.80 | - | 1.10 | - | 2 355.15 | 275.88 | - | 2 631.03 | |
| | | Oct | 469.86 | - | 1.11 | - | 2 375.66 | 281.91 | - | 2 657.57 | |
| | | Nov | 452.11 | - | 1.13 | - | 2 521.68 | 406.90 | - | 2 928.58 | |
| | Dic | 475.33 | - | 1.20 | - | 2 679.10 | 427.80 | - | 3 106.90 | | |
| | Total Aquamar | | | 3 495.35 | - | 8.82 | - | 19 145.76 | 2 375.44 | - | 21 521.20 |
| | Pronaca Bucay | Ago | 835.68 | - | 2.06 | - | 8 333.58 | 1 504.22 | - | 9 837.80 | |
| Sep | | 796.93 | - | 2.03 | - | 8 213.26 | 1 434.47 | - | 9 647.73 | | |
| Oct | | 780.07 | - | 2.00 | - | 8 058.93 | 1 404.13 | - | 9 463.06 | | |
| Nov | | 799.89 | - | 2.03 | - | 8 315.08 | 2 319.67 | - | 10 634.75 | | |
| Dic | | 867.41 | - | 2.05 | - | 8 375.34 | 2 515.48 | - | 10 890.82 | | |
| Total Pronaca Bucay | | | 4 079.97 | - | 10.17 | - | 41 296.19 | 9 177.97 | - | 50 474.16 | |
| Azucarera Valdez | Sep | 505.30 | - | 1.53 | - | 6 189.28 | 909.54 | - | 7 098.82 | | |
| | Oct | 767.17 | - | 1.80 | - | 7 288.16 | 1 380.91 | - | 8 669.07 | | |
| | Nov | 710.08 | - | 1.54 | - | 6 282.24 | 2 059.22 | - | 8 341.46 | | |
| | Dic | 441.93 | - | 3.68 | - | 15 066.56 | 1 281.59 | - | 16 348.15 | | |
| Total Azucarera Valdez | | | 2 424.48 | - | 8.56 | - | 34 826.24 | 5 631.26 | - | 40 457.50 | |

VALORES MENSUALES EN USD POR ENERGÍA Y PEAJES FACTURADOS A CLIENTES NO REGULADOS DE EMPRESAS ELÉCTRICAS DISTRIBUIDORAS EN EL AÑO 2004

| Empresa | Cliente No Regulado | Mes | Energía (MWh) | Energía (USD) | Potencia (MW) | Potencia (USD) | Valor Peaje por Potencia (USD) | Valor Peaje por Energía (USD) | Otros (USD) | Valor Total Energía (USD) | |
|---------------------|----------------------|--------|-----------------|------------------|---------------|----------------|--------------------------------|-------------------------------|------------------|---------------------------|-------------------|
| Milagro | Ecudos | Sep | 253.26 | - | 0.88 | - | 3 566.93 | 455.86 | - | 4 022.79 | |
| | | Oct | 29.36 | - | 0.54 | - | 2 167.88 | 52.84 | - | 2 220.72 | |
| | | Nov | 10.07 | - | 0.68 | - | 2 785.57 | 29.20 | - | 2 814.77 | |
| | | Dic | 128.25 | - | 0.75 | - | 3 064.59 | 371.93 | - | 3 436.52 | |
| | Total Ecudos | | | 420.93 | - | 2.85 | - | 11 584.97 | 909.83 | - | 12 494.80 |
| | Codana | Oct | 441.40 | - | 0.73 | - | 3 487.29 | 1 280.05 | - | 4 767.33 | |
| | | Nov | 372.73 | - | 0.72 | - | 2 944.80 | 1 080.92 | - | 4 025.72 | |
| | | Dic | 320.71 | - | 0.72 | - | 2 961.16 | 930.06 | - | 3 891.22 | |
| | Total Codana | | | 1 134.84 | - | 2.18 | - | 9 393.25 | 3 291.03 | - | 12 684.27 |
| | Total Milagro | | | 75 803.43 | - | 141.72 | - | 269 623.97 | 66 734.04 | - | 336 358.00 |
| Quito | Adelca | Ene | 929.31 | - | 6.40 | - | 1 856.00 | 371.72 | - | 2 227.72 | |
| | | Feb | 1 564.95 | - | 7.16 | - | 2 076.40 | 625.98 | - | 2 702.38 | |
| | | Mar | 2 583.67 | - | 7.12 | - | 2 864.80 | 1 033.47 | - | 3 898.27 | |
| | | Abr | 1 784.22 | - | 6.84 | - | 1 983.60 | 535.27 | - | 2 518.87 | |
| | | May | 2 675.77 | - | 7.16 | - | 2 076.40 | 802.73 | - | 2 879.13 | |
| | | Jun | 2 501.32 | - | 6.64 | - | 1 925.60 | 750.40 | - | 2 676.00 | |
| | | Jul | 2 462.11 | - | 6.70 | - | 1 943.00 | 738.63 | - | 2 681.63 | |
| | | Ago | 1 499.63 | - | 6.04 | - | 1 751.60 | 449.89 | - | 2 201.49 | |
| | | Sep | 2 492.68 | - | 7.17 | - | 2 078.72 | 747.80 | - | 2 826.52 | |
| | | Oct | 2 031.06 | - | 6.87 | - | 1 922.88 | 609.32 | - | 2 532.20 | |
| | | Nov | 2 319.03 | - | 7.17 | - | 3 012.24 | 1 159.52 | - | 4 171.76 | |
| | | Dic | 2 030.73 | - | 7.01 | - | 2 943.36 | 1 015.36 | - | 3 958.72 | |
| | Total Adelca | | | 24 874.47 | - | 82.28 | - | 26 434.60 | 8 840.09 | - | 35 274.69 |
| | Enkador | Ene | 1 432.73 | - | 2.46 | - | 10 118.72 | 2 578.91 | - | 12 697.63 | |
| | | Feb | 1 438.76 | - | 2.40 | - | 9 888.00 | 2 589.76 | - | 12 477.76 | |
| | | Mar | 1 544.34 | - | 2.38 | - | 9 805.60 | 2 779.80 | - | 12 585.40 | |
| | | Abr | 1 509.00 | - | 2.38 | - | 9 805.60 | 2 263.49 | - | 12 069.09 | |
| | | May | 1 547.53 | - | 2.46 | - | 10 135.20 | 2 321.30 | - | 12 456.50 | |
| | | Jun | 1 533.34 | - | 2.46 | - | 10 135.20 | 2 300.02 | - | 12 435.22 | |
| | | Jul | 1 538.50 | - | 2.42 | - | 9 986.88 | 2 307.75 | - | 12 294.63 | |
| | | Ago | 1 536.92 | - | 2.36 | - | 9 723.20 | 2 305.38 | - | 12 028.58 | |
| | | Sep | 1 479.43 | - | 2.36 | - | 9 706.72 | 2 219.14 | - | 11 925.86 | |
| | | Oct | 1 644.44 | - | 2.61 | - | 10 761.44 | 2 466.66 | - | 13 228.10 | |
| | | Nov | 1 620.56 | - | 2.62 | - | 10 584.80 | 3 565.24 | - | 14 150.04 | |
| | | Dic | 1 561.26 | - | 2.45 | - | 9 889.92 | 3 434.77 | - | 13 324.69 | |
| | Total Enkador | | | 18 386.80 | - | 29.36 | - | 120 541.28 | 31 132.22 | - | 151 673.50 |
| | Incasa | Abr | 593.20 | - | 1.75 | - | 7 201.76 | 889.79 | - | 8 091.55 | |
| | | May | 806.34 | - | 1.83 | - | 7 547.84 | 1 209.52 | - | 8 757.36 | |
| | | Jun | 783.95 | - | 1.72 | - | 7 086.40 | 1 175.93 | - | 8 262.33 | |
| | | Jul | 845.89 | - | 1.80 | - | 7 416.00 | 1 268.83 | - | 8 684.83 | |
| Ago | | 710.25 | - | 1.76 | - | 7 234.72 | 1 065.37 | - | 8 300.09 | | |
| Sep | | 933.38 | - | 1.74 | - | 7 185.28 | 1 400.06 | - | 8 585.34 | | |
| Oct | | 879.82 | - | 1.78 | - | 7 317.12 | 1 319.73 | - | 8 636.85 | | |
| Nov | | 799.19 | - | 1.81 | - | 7 304.32 | 1 758.23 | - | 9 062.55 | | |
| Dic | 752.45 | - | 1.87 | - | 7 562.88 | 1 655.40 | - | 9 218.28 | | | |
| Total Incasa | | | 7 104.47 | - | 16.06 | - | 65 856.32 | 11 742.85 | - | 77 599.17 | |

VALORES MENSUALES EN USD POR ENERGÍA Y PEAJES FACTURADOS A CLIENTES NO REGULADOS DE EMPRESAS ELÉCTRICAS DISTRIBUIDORAS EN EL AÑO 2004

| Empresa | Cliente No Regulado | Mes | Energía (MWh) | Energía (USD) | Potencia (MW) | Potencia (USD) | Valor Peaje por Potencia (USD) | Valor Peaje por Energía (USD) | Otros (USD) | Valor Total Energía (USD) |
|-------------------------|------------------------|---------------------|----------------------|-------------------|-------------------|---------------------|--------------------------------|-------------------------------|----------------------|---------------------------|
| Quito | Danec | Ago | 625.54 | 35 828.65 | 1.52 | - | 6 278.88 | 938.31 | - | 43 045.83 |
| | | Sep | 816.49 | 46 302.85 | 1.78 | - | 7 350.08 | 1 224.74 | - | 54 877.67 |
| | | Oct | 801.57 | 32 062.80 | 1.64 | - | 6 773.28 | 1 202.36 | - | 40 038.44 |
| | | Nov | 711.42 | 54 385.01 | 1.52 | - | 6 124.64 | 1 565.13 | - | 62 074.78 |
| | | Dic | 727.09 | 29 083.48 | 1.54 | - | 6 205.44 | 1 599.59 | - | 36 888.51 |
| | Total Danec | | 3 682.11 | 197 662.79 | 8.00 | - | 32 732.32 | 6 530.12 | - | 236 925.23 |
| | Delltex | Ago | 976.54 | 57 945.77 | 2.30 | - | 9 476.00 | 1 464.80 | - | 68 886.57 |
| | | Sep | 1 024.30 | 59 681.30 | 2.24 | - | 9 228.80 | 1 536.45 | - | 70 446.55 |
| | | Oct | 877.96 | 35 118.24 | 2.17 | - | 8 932.16 | 1 316.93 | - | 45 367.33 |
| | | Nov | 814.78 | 48 858.26 | 2.18 | - | 8 807.20 | 1 792.52 | - | 59 457.99 |
| | | Dic | 606.11 | 24 244.32 | 2.19 | - | 8 855.68 | 1 333.44 | - | 34 433.44 |
| | Total Delltex | | 4 299.68 | 225 847.89 | 11.08 | - | 45 299.84 | 7 444.15 | - | 278 591.88 |
| | EBC Quito | Ago | 988.73 | 55 486.17 | 1.97 | - | 8 108.16 | 1 483.09 | - | 65 077.42 |
| | | Sep | 1 004.17 | 56 204.28 | 2.00 | - | 8 256.48 | 1 506.26 | - | 65 967.02 |
| | | Oct | 1 095.94 | 43 837.60 | 2.02 | - | 8 305.92 | 1 643.91 | - | 53 787.43 |
| | | Nov | 1 053.22 | 56 891.78 | 2.10 | - | 8 467.84 | 2 317.09 | - | 67 676.71 |
| | | Dic | 1 042.45 | 41 697.80 | 2.10 | - | 8 467.84 | 2 293.38 | - | 52 459.02 |
| | Total EBC Quito | | 5 184.50 | 254 117.63 | 10.18 | - | 41 606.24 | 9 243.72 | - | 304 967.59 |
| | Novopan | Ago | 656.07 | 37 655.41 | 1.38 | - | 5 669.12 | 984.11 | - | 44 308.64 |
| | | Sep | 581.10 | 33 413.41 | 1.29 | - | 5 306.56 | 871.66 | - | 39 591.63 |
| | | Oct | 645.01 | 25 800.24 | 1.35 | - | 5 553.76 | 967.51 | - | 32 321.51 |
| | | Nov | 626.45 | 35 290.11 | 1.33 | - | 5 381.28 | 1 378.19 | - | 42 049.58 |
| | | Dic | 494.73 | 19 789.16 | 1.36 | - | 5 494.40 | 1 088.40 | - | 26 371.96 |
| | Total Novopan | | 3 003.36 | 151 948.33 | 6.70 | - | 27 405.12 | 5 289.87 | - | 184 643.33 |
| | Bopp Quito | Ago | 1 974.65 | 107 528.37 | 3.06 | - | 12 623.68 | 2 961.98 | - | 123 114.03 |
| | | Sep | 1 879.39 | 102 676.28 | 3.03 | - | 12 491.84 | 2 819.09 | - | 117 987.20 |
| | | Oct | 1 921.99 | 91 428.24 | 3.07 | - | 12 656.64 | 2 882.99 | - | 106 967.88 |
| | | Nov | 1 970.38 | 104 164.29 | 3.09 | - | 12 475.52 | 4 334.83 | - | 120 974.63 |
| Dic | | 1 653.73 | 66 149.28 | 3.10 | - | 12 524.00 | 3 638.21 | - | 82 311.49 | |
| Total Bopp Quito | | 9 400.14 | 471 946.46 | 15.36 | - | 62 771.68 | 16 637.09 | - | 551 355.23 | |
| Pintex | Oct | 997.63 | 39 905.22 | 2.48 | - | 10 228.51 | 1 496.45 | - | 51 630.18 | |
| | Nov | 1 043.29 | 59 208.05 | 2.23 | - | 9 008.84 | 2 295.23 | - | 70 512.12 | |
| | Dic | 884.86 | 35 394.50 | 2.29 | - | 9 235.54 | 1 946.70 | - | 46 576.73 | |
| Total Pintex | | 2 925.78 | 134 507.77 | 7.00 | - | 28 472.90 | 5 738.37 | - | 168 719.03 | |
| Total Quito | | 78 861.31 | 1 436 030.87 | 186.01 | - | 451 120.30 | 102 598.48 | - | 1 989 749.64 | |
| Total general | | 1 009 199.54 | 13 268 161.30 | 1 894.94 | 187 716.48 | 2 858 166.33 | 653 623.65 | 441 621.82 | 17 442 284.40 | |

VALORES MENSUALES EN USD POR IMPUESTOS FACTURADOS A CLIENTES NO REGULADOS DE EMPRESAS ELÉCTRICAS DISTRIBUIDORAS EN EL AÑO 2004

| Empresa | Cliente No Regulado | Mes | Valor Total Energía (USD) | FERUM (USD) | Bomberos (USD) | Seguro contra Incendios (USD) | Recolección de basura o desechos sólidos (USD) | Alumbrado Público (USD) | Subsidios (USD) | Otros (USD) | Valor Total Impuestos (USD) | Valor Total Planilla (USD) | |
|----------------------|------------------------|---------------------------|---------------------------|-------------------|---------------------|-------------------------------|--|-------------------------|-------------------|-------------------|-----------------------------|----------------------------|-------------------|
| Ambato | Odebrecht | Ago | 7 660.16 | 2 122.34 | 8.14 | - | - | 158.00 | - | - | 2 288.48 | 9 948.64 | |
| | | Sep | 6 981.26 | 1 956.37 | 8.14 | - | - | 158.00 | - | - | 2 122.51 | 9 103.77 | |
| | | Oct | 6 841.37 | 2 056.32 | 8.14 | - | - | 158.00 | - | 342.07 | 2 564.53 | 9 405.90 | |
| | | Nov | 7 203.41 | 2 150.86 | 8.14 | - | - | 158.00 | - | 476.02 | 2 793.02 | 9 996.43 | |
| | | Dic | 7 108.37 | 2 914.34 | 8.82 | - | - | 158.41 | - | 620.56 | 3 702.13 | 10 810.50 | |
| | Total Odebrecht | | | 35 794.57 | 11 200.23 | 41.38 | - | - | 790.41 | - | 1 438.65 | 13 470.67 | 49 265.24 |
| | Plasticaucho | Ene | 12 533.02 | 5 648.64 | 8.14 | - | 5 648.64 | 158.00 | - | - | - | 11 463.42 | 23 996.44 |
| | | Feb | 12 125.58 | 5 355.94 | 8.14 | - | 5 355.94 | 158.00 | - | - | - | 10 878.02 | 23 003.60 |
| | | Mar | 12 679.78 | 6 372.19 | 8.14 | - | 6 372.19 | 158.00 | - | - | - | 12 910.52 | 25 590.30 |
| | | Abr | 12 903.23 | 6 070.68 | 8.14 | - | 6 070.68 | 150.50 | - | - | - | 12 300.00 | 25 203.23 |
| | | May | 12 511.49 | 5 721.30 | 8.14 | - | 5 721.30 | 150.50 | - | 525.44 | - | 12 126.68 | 24 638.17 |
| | | Jun | 12 297.19 | 6 006.15 | 8.14 | - | 6 006.15 | 150.50 | - | - | - | 12 170.94 | 24 468.13 |
| | | Jul | 12 289.16 | 6 001.18 | 8.14 | - | 6 001.18 | 150.50 | - | - | - | 12 161.00 | 24 450.16 |
| | | Ago | 12 728.97 | 5 822.47 | 8.14 | - | 5 822.47 | 150.50 | - | - | - | 11 803.58 | 24 532.55 |
| | | Sep | 12 227.23 | 5 603.83 | 8.14 | - | 5 603.88 | 150.50 | - | - | - | 11 366.35 | 23 593.58 |
| | | Oct | 11 545.02 | 5 506.02 | 8.14 | - | 5 506.02 | 150.50 | - | - | - | 11 170.68 | 22 715.70 |
| | | Nov | 12 425.76 | 5 349.23 | 8.14 | - | 5 349.23 | 150.50 | - | - | - | 10 857.10 | 23 282.86 |
| | | Dic | 12 756.12 | 5 890.74 | 8.14 | - | 5 890.74 | 150.50 | - | - | - | 11 940.12 | 24 696.24 |
| | | Total Plasticaucho | | | 149 022.55 | 69 348.37 | 97.68 | - | 69 348.42 | 1 828.50 | - | 525.44 | 141 148.41 |
| | Total Ambato | | | 184 817.12 | 80 548.60 | 139.06 | - | 69 348.42 | 2 618.91 | - | 1 964.09 | 154 619.08 | 339 436.20 |
| Azogues | Guapán | Ene | 240 421.54 | 24 042.15 | 7.31 | - | 28 850.58 | 14 425.29 | - | - | 67 325.34 | 307 746.88 | |
| | | Feb | 225 589.27 | 22 586.11 | 7.31 | - | 27 103.34 | 13 551.67 | - | - | 63 248.43 | 288 837.70 | |
| | | Mar | 177 523.22 | 17 768.44 | 7.31 | - | 21 322.13 | 10 661.07 | - | - | 49 758.95 | 227 282.18 | |
| | | Abr | 236 070.81 | 23 563.78 | 10.63 | - | 28 276.53 | 14 138.26 | - | - | 65 989.20 | 302 060.01 | |
| | | May | 248 434.23 | 24 843.42 | 8.14 | - | 29 812.11 | 14 906.05 | - | - | 69 569.72 | 318 003.95 | |
| | | Jun | 233 814.87 | 23 381.49 | 8.14 | - | 28 057.78 | 14 028.89 | - | - | 65 476.30 | 299 291.17 | |
| | | Jul | 222 171.96 | 22 217.20 | 8.14 | - | 26 660.63 | 13 330.32 | - | - | 62 216.29 | 284 388.25 | |
| | | Ago | 197 774.76 | 19 777.48 | 8.14 | - | 23 732.97 | 11 866.49 | - | - | 55 385.08 | 253 159.84 | |
| | | Sep | 231 370.88 | 23 137.09 | 8.14 | - | 27 764.51 | 13 882.25 | - | - | 64 791.99 | 296 162.87 | |
| | | Oct | 236 978.72 | 23 697.87 | 8.14 | - | 28 437.45 | 14 218.72 | - | - | 66 362.18 | 303 340.90 | |
| | | Nov | 142 750.78 | 14 275.08 | 8.14 | - | 17 130.08 | 8 565.05 | - | - | 39 978.35 | 182 729.13 | |
| | | Dic | 227 089.96 | 22 709.00 | 8.14 | - | 27 250.80 | 13 625.40 | - | - | 63 593.33 | 290 683.29 | |
| | | Total Guapán | | | 2 619 991.00 | 261 999.12 | 97.68 | - | 314 398.91 | 157 199.45 | - | - | 733 695.16 |
| Total Azogues | | | 2 619 991.00 | 261 999.12 | 97.68 | - | 314 398.91 | 157 199.45 | - | - | 733 695.16 | 3 353 686.16 | |
| CATEG-D | Aga | Ene | 1 167.47 | 6 738.34 | 7.31 | - | 8 422.92 | 4 043.00 | - | - | 19 211.57 | 20 379.04 | |
| | | Feb | 1 155.03 | 6 298.78 | 7.31 | - | 7 873.48 | 3 779.27 | - | - | 17 958.84 | 19 113.87 | |
| | | Mar | 1 238.11 | 7 869.79 | 7.31 | - | 9 837.23 | 4 721.88 | - | - | 22 436.21 | 23 674.33 | |
| | | Abr | 1 250.58 | 7 732.70 | 7.31 | - | 9 665.87 | 4 639.61 | - | - | 22 045.50 | 23 296.08 | |
| | | May | 1 254.82 | 7 665.62 | 7.31 | - | 9 582.02 | 4 599.37 | - | - | 21 854.32 | 23 109.14 | |
| | | Jun | 1 269.60 | 7 757.52 | 7.31 | - | 9 696.90 | 4 654.52 | - | - | 22 116.25 | 23 385.85 | |
| | | Jul | 1 263.71 | 7 683.83 | 7.31 | - | 9 604.78 | 4 610.30 | - | - | 21 906.23 | 23 169.94 | |
| | | Ago | 1 185.48 | 6 441.08 | 7.31 | - | 8 051.36 | 3 864.65 | - | - | 18 364.40 | 19 549.88 | |
| | | Sep | 1 162.59 | 6 144.02 | 7.31 | - | 7 680.01 | 3 686.41 | - | - | 17 517.75 | 18 680.34 | |
| | | Oct | 1 316.34 | 7 964.74 | 7.31 | - | 9 955.93 | 4 778.85 | - | - | 22 706.83 | 24 023.17 | |
| | | Nov | 1 427.82 | 6 754.82 | 7.31 | - | 8 443.52 | 4 052.89 | - | - | 19 258.54 | 20 686.36 | |
| | | Dic | 1 469.18 | 7 054.17 | 7.31 | - | 8 688.11 | 4 170.29 | - | - | 19 919.88 | 21 389.06 | |
| | | Total Aga | | | 15 160.73 | 86 105.42 | 87.72 | - | 107 502.14 | 51 601.04 | - | - | 245 296.32 |

VALORES MENSUALES EN USD POR IMPUESTOS FACTURADOS A CLIENTES NO REGULADOS DE EMPRESAS ELÉCTRICAS DISTRIBUIDORAS EN EL AÑO 2004

| Empresa | Cliente No Regulado | Mes | Valor Total Energía (USD) | FERUM (USD) | Bomberos (USD) | Seguro contra Incendios (USD) | Recolección de basura o desechos sólidos (USD) | Alumbrado Público (USD) | Subsidios (USD) | Otros (USD) | Valor Total Impuestos (USD) | Valor Total Planilla (USD) | |
|----------------------|----------------------------------|----------|---------------------------|-------------------|------------------|-------------------------------|--|-------------------------|------------------|-------------|-----------------------------|----------------------------|-------------------|
| CATEG-D | Base Naval | Ene | 1 977.13 | 395.43 | 7.31 | - | 13 535.59 | 7 579.93 | - | - | 21 518.25 | 23 495.38 | |
| | | Feb | 1 902.98 | 380.60 | 7.31 | - | 12 322.57 | 6 900.64 | - | - | 19 611.11 | 21 514.09 | |
| | | Mar | 1 957.52 | 391.50 | 7.31 | - | 13 652.20 | 7 645.23 | - | - | 21 696.24 | 23 653.77 | |
| | | Abr | 1 898.04 | 379.61 | 7.31 | - | 12 676.35 | 7 098.75 | - | - | 20 162.02 | 22 060.06 | |
| | | May | 1 863.10 | 372.62 | 7.31 | - | 13 158.02 | 7 368.49 | - | - | 20 906.44 | 22 769.53 | |
| | | Jun | 1 555.40 | 311.08 | 7.31 | - | 8 398.32 | 4 703.06 | - | - | 13 419.76 | 14 975.16 | |
| | | Jul | 1 552.31 | 310.46 | 7.31 | - | 10 714.44 | 6 000.08 | - | - | 17 032.29 | 18 584.60 | |
| | | Ago | 1 721.27 | 344.25 | 7.31 | - | 11 443.86 | 6 408.56 | - | - | 18 203.98 | 19 925.25 | |
| | | Sep | 1 810.56 | 362.11 | 7.31 | - | 12 351.68 | 6 916.94 | - | - | 19 638.04 | 21 448.61 | |
| | | Oct | 1 942.71 | 388.54 | 7.31 | - | 11 747.63 | 6 578.67 | - | - | 18 722.15 | 20 664.86 | |
| | | Nov | 2 021.82 | 404.36 | 7.31 | - | 9 913.91 | 5 551.79 | - | - | 15 877.37 | 17 899.19 | |
| | | Dic | 2 337.46 | 467.49 | 7.31 | - | 11 461.62 | 6 418.51 | - | - | 18 354.93 | 20 692.39 | |
| | Total Base Naval | | | 22 540.28 | 4 508.06 | 87.72 | - | 141 376.18 | 79 170.64 | - | - | 225 142.60 | 247 682.89 |
| | Cartonera | Ene | 1 154.39 | 6 481.08 | 7.31 | - | 8 101.35 | 3 888.65 | - | - | 18 478.39 | 19 632.78 | |
| | | Feb | 1 195.31 | 5 939.80 | 7.31 | - | 7 424.75 | 3 563.88 | - | - | 16 935.74 | 18 131.05 | |
| | | Mar | 1 179.29 | 6 853.79 | 7.31 | - | 8 567.24 | 4 112.28 | - | - | 19 540.62 | 20 719.91 | |
| | | Abr | 1 266.06 | 6 922.95 | 7.31 | - | 8 653.68 | 4 153.76 | - | - | 19 737.70 | 21 003.76 | |
| | | May | 1 207.06 | 6 769.36 | 7.31 | - | 8 461.69 | 4 061.61 | - | - | 19 299.97 | 20 507.03 | |
| | | Jun | 1 161.05 | 6 337.82 | 7.31 | - | 7 922.26 | 3 802.68 | - | - | 18 070.07 | 19 231.12 | |
| | | Jul | 1 100.66 | 6 103.29 | 7.31 | - | 7 629.11 | 3 661.97 | - | - | 17 401.68 | 18 502.34 | |
| | | Ago | 1 029.74 | 5 506.67 | 7.31 | - | 6 883.35 | 3 304.00 | - | - | 15 701.33 | 16 731.07 | |
| | | Sep | 1 357.89 | 7 810.50 | 7.31 | - | 9 763.12 | 4 686.29 | - | - | 22 267.22 | 23 625.11 | |
| | | Oct | 1 353.42 | 7 942.42 | 7.31 | - | 9 928.03 | 4 765.46 | - | - | 22 643.22 | 23 996.64 | |
| | | Nov | 1 420.46 | 6 119.89 | 7.31 | - | 7 649.86 | 3 671.93 | - | - | 17 448.99 | 18 869.45 | |
| | | Dic | 1 608.78 | 6 931.21 | 7.31 | - | 8 664.01 | 4 158.72 | - | - | 19 761.25 | 21 370.02 | |
| | Total Cartonera | | | 15 034.11 | 79 718.78 | 87.72 | - | 99 648.45 | 47 831.23 | - | - | 227 286.18 | 242 320.28 |
| | Cervecería Nacional | May | 1 593.84 | 6 074.50 | 7.31 | - | 7 593.13 | 3 644.70 | - | - | 17 319.64 | 18 913.48 | |
| | | Jun | 1 787.86 | 10 248.22 | 7.31 | - | 12 810.27 | 6 148.93 | - | - | 29 214.73 | 31 002.59 | |
| | | Jul | 1 779.13 | 9 979.20 | 7.31 | - | 12 474.00 | 5 987.52 | - | - | 28 448.03 | 30 227.16 | |
| | | Ago | 1 860.24 | 10 397.17 | 7.31 | - | 12 996.47 | 6 238.30 | - | - | 29 639.25 | 31 499.49 | |
| | | Sep | 1 867.67 | 10 552.92 | 7.31 | - | 13 191.14 | 6 331.75 | - | - | 30 083.12 | 31 950.79 | |
| | | Oct | 1 899.44 | 10 485.23 | 7.31 | - | 13 106.54 | 6 291.14 | - | - | 29 890.22 | 31 789.66 | |
| | | Nov | 2 156.94 | 10 059.02 | 7.31 | - | 12 573.79 | 6 035.42 | - | - | 28 675.54 | 30 832.48 | |
| | Dic | 2 087.79 | 9 736.55 | 7.31 | - | 12 170.70 | 5 841.94 | - | - | 27 756.50 | 29 844.29 | | |
| | Total Cervecería Nacional | | | 15 032.91 | 77 532.81 | 58.48 | - | 96 916.04 | 46 519.70 | - | - | 221 027.03 | 236 059.94 |
| | Cridesa | Ene | 1 280.71 | 8 411.28 | 14.62 | - | 10 514.10 | 5 046.76 | - | - | 23 986.76 | 25 267.48 | |
| | | Feb | 1 428.20 | 7 919.98 | 7.31 | - | 9 899.97 | 4 751.99 | - | - | 22 579.26 | 24 007.46 | |
| | | Mar | 1 374.06 | 9 075.58 | 7.31 | - | 11 344.48 | 5 445.34 | - | - | 25 872.71 | 27 246.77 | |
| | | Abr | 1 482.89 | 9 329.56 | 7.31 | - | 11 661.94 | 5 597.73 | - | - | 26 596.54 | 28 079.43 | |
| | | May | 1 792.99 | 11 170.93 | 7.31 | - | 13 963.66 | 6 702.56 | - | - | 31 844.46 | 33 637.45 | |
| | | Jun | 1 771.79 | 10 437.63 | 7.31 | - | 13 047.03 | 6 262.58 | - | - | 29 754.55 | 31 526.34 | |
| | | Jul | 1 879.06 | 11 207.62 | 7.31 | - | 14 009.52 | 6 724.57 | - | - | 31 949.02 | 33 828.08 | |
| Ago | | 1 972.08 | 11 443.45 | 7.31 | - | 14 304.31 | 6 866.06 | - | - | 32 621.13 | 34 593.21 | | |
| Sep | | 1 793.35 | 10 472.25 | 7.31 | - | 13 090.31 | 6 283.35 | - | - | 29 853.22 | 31 646.57 | | |
| Oct | | 1 757.99 | 10 826.80 | 7.31 | - | 13 533.50 | 6 496.08 | - | - | 30 863.69 | 32 621.68 | | |
| Nov | | 2 231.73 | 11 066.77 | 7.31 | - | 13 833.47 | 6 640.06 | - | - | 31 547.61 | 33 779.34 | | |
| Dic | | 2 011.54 | 9 974.86 | 7.31 | - | 12 468.58 | 5 984.91 | - | - | 28 435.67 | 30 447.20 | | |
| Total Cridesa | | | 20 776.39 | 121 336.70 | 95.03 | - | 151 670.88 | 72 802.01 | - | - | 345 904.62 | 366 681.01 | |

VALORES MENSUALES EN USD POR IMPUESTOS FACTURADOS A CLIENTES NO REGULADOS DE EMPRESAS ELÉCTRICAS DISTRIBUIDORAS EN EL AÑO 2004

| Empresa | Cliente No Regulado | Mes | Valor Total Energía (USD) | FERUM (USD) | Bomberos (USD) | Seguro contra Incendios (USD) | Recolección de basura o desechos sólidos (USD) | Alumbrado Público (USD) | Subsidios (USD) | Otros (USD) | Valor Total Impuestos (USD) | Valor Total Planilla (USD) | |
|---------------------|----------------------------|----------|---------------------------|------------------|------------------|-------------------------------|--|-------------------------|------------------|-------------|-----------------------------|----------------------------|-------------------|
| CATEG-D | EBC Guayaquil | Ago | 7 561.57 | 7 246.56 | 7.31 | - | 945.20 | 453.69 | - | - | 8 652.76 | 16 214.33 | |
| | | Sep | 7 350.16 | 6 788.02 | 7.31 | - | 918.77 | 441.01 | - | - | 8 155.11 | 15 505.27 | |
| | | Oct | 7 952.23 | 7 839.03 | 7.31 | - | 9 798.79 | 4 703.41 | - | - | 22 348.54 | 30 300.77 | |
| | | Nov | 9 045.61 | 8 916.85 | 7.31 | - | 1 130.70 | 542.74 | - | - | 10 597.60 | 19 643.21 | |
| | | Dic | 9 326.12 | 9 193.36 | 7.31 | - | 1 165.77 | 559.57 | - | - | 10 926.01 | 20 252.14 | |
| | Total EBC Guayaquil | | | 41 235.70 | 39 983.82 | 36.55 | - | 13 959.23 | 6 700.42 | - | - | 60 680.02 | 101 915.72 |
| | El Café | Ene | 1 105.01 | 6 448.27 | 7.31 | - | 8 060.35 | 3 868.96 | - | - | 18 384.89 | 19 489.90 | |
| | | Feb | 1 079.81 | 6 073.28 | 7.31 | - | 7 591.60 | 3 643.97 | - | - | 17 316.16 | 18 395.97 | |
| | | Mar | 1 134.33 | 7 074.52 | 7.31 | - | 8 843.16 | 4 244.72 | - | - | 20 169.71 | 21 304.04 | |
| | | Abr | 1 136.24 | 6 764.21 | 7.31 | - | 8 455.26 | 4 058.52 | - | - | 19 285.31 | 20 421.55 | |
| | | May | 1 062.96 | 5 973.02 | 7.31 | - | 7 466.27 | 3 583.81 | - | - | 17 030.40 | 18 093.36 | |
| | | Jun | 1 080.31 | 5 562.08 | 7.31 | - | 6 952.60 | 3 337.25 | - | - | 15 859.24 | 16 939.55 | |
| | | Jul | 1 255.26 | 7 934.15 | 7.31 | - | 9 917.68 | 4 760.49 | - | - | 22 619.63 | 23 874.89 | |
| | | Ago | 1 235.23 | 8 008.56 | 7.31 | - | 10 010.70 | 4 805.13 | - | - | 22 831.70 | 24 066.93 | |
| | | Sep | 1 209.69 | 7 386.08 | 7.31 | - | 9 232.60 | 4 431.64 | - | - | 21 057.63 | 22 267.32 | |
| | | Oct | 1 235.05 | 7 668.60 | 7.31 | - | 9 585.74 | 4 601.15 | - | - | 21 862.80 | 23 097.85 | |
| | | Nov | 1 488.34 | 7 353.35 | 7.31 | - | 9 191.70 | 4 412.01 | - | - | 20 964.37 | 22 452.71 | |
| | | Dic | 1 488.96 | 7 356.43 | 7.31 | - | 9 195.54 | 4 413.86 | - | - | 20 973.13 | 22 462.09 | |
| | Total El Café | | | 14 511.19 | 83 602.55 | 87.72 | - | 104 503.20 | 50 161.51 | - | - | 238 354.98 | 252 866.16 |
| | Empesec | Ene | 5 563.63 | 5 406.45 | 7.31 | - | 6 758.06 | 3 243.87 | - | - | 15 415.69 | 20 979.33 | |
| | | Feb | 5 461.24 | 4 951.37 | 7.31 | - | 6 189.22 | 2 970.82 | - | - | 14 118.72 | 19 579.97 | |
| | | Mar | 5 745.26 | 5 608.58 | 7.31 | - | 7 010.73 | 3 365.15 | - | - | 15 991.76 | 21 737.02 | |
| | | Abr | 5 314.05 | 4 823.68 | 7.31 | - | 6 029.60 | 2 894.20 | - | - | 13 754.78 | 19 068.84 | |
| | | May | 5 106.73 | 5 899.05 | 7.31 | - | 7 373.81 | 3 539.43 | - | - | 16 819.61 | 21 926.34 | |
| | | Jun | 5 171.51 | 5 181.01 | 7.31 | - | 6 476.27 | 3 108.61 | - | - | 14 773.20 | 19 944.71 | |
| | | Jul | 4 967.64 | 4 942.89 | 7.31 | - | 6 178.62 | 2 965.74 | - | - | 14 094.56 | 19 062.20 | |
| | | Ago | 4 452.97 | 3 196.69 | 7.31 | - | 3 995.86 | 1 918.02 | - | - | 9 117.88 | 13 570.85 | |
| | | Sep | 4 745.60 | 3 860.98 | 7.31 | - | 4 826.23 | 2 316.59 | - | - | 11 011.11 | 15 756.71 | |
| | | Oct | 4 809.86 | 3 354.31 | 7.31 | - | 4 192.89 | 2 012.59 | - | - | 9 567.10 | 14 376.96 | |
| | | Nov | 5 775.30 | 4 962.22 | 7.31 | - | 6 202.78 | 2 977.34 | - | - | 14 149.65 | 19 924.95 | |
| | | Dic | 5 673.40 | 4 874.66 | 7.31 | - | 6 093.33 | 2 924.80 | - | - | 13 900.11 | 19 573.50 | |
| | Total Empesec | | | 62 787.19 | 57 061.90 | 87.72 | - | 71 327.39 | 34 237.17 | - | - | 162 714.17 | 225 501.37 |
| | Fadesa | May | 5 657.74 | 4 597.55 | 7.31 | - | 5 746.94 | 2 758.53 | - | - | 13 110.33 | 18 768.07 | |
| Jun | | 6 208.61 | 6 284.03 | 7.31 | - | 7 855.05 | 3 770.42 | - | - | 17 916.81 | 24 125.42 | | |
| Jul | | 5 929.56 | 5 612.64 | 7.31 | - | 7 015.80 | 3 367.58 | - | - | 16 003.33 | 21 932.89 | | |
| Ago | | 5 696.15 | 5 084.22 | 7.31 | - | 6 355.27 | 3 050.53 | - | - | 14 497.33 | 20 193.48 | | |
| Sep | | 5 185.69 | 4 666.13 | 7.31 | - | 5 832.66 | 2 799.68 | - | - | 13 305.78 | 18 491.47 | | |
| Oct | | 5 451.31 | 4 740.73 | 7.31 | - | 5 925.91 | 2 844.44 | - | - | 13 518.39 | 18 969.70 | | |
| Nov | | 6 135.21 | 4 905.01 | 7.31 | - | 6 131.26 | 2 943.00 | - | - | 13 986.58 | 20 121.79 | | |
| Dic | 5 919.79 | 4 732.78 | 7.31 | - | 5 915.98 | 2 839.67 | - | - | 13 495.74 | 19 415.53 | | | |
| Total Fadesa | | | 46 184.05 | 40 623.09 | 58.48 | - | 50 778.87 | 24 373.85 | - | - | 115 834.29 | 162 018.34 | |

VALORES MENSUALES EN USD POR IMPUESTOS FACTURADOS A CLIENTES NO REGULADOS DE EMPRESAS ELÉCTRICAS DISTRIBUIDORAS EN EL AÑO 2004

| Empresa | Cliente No Regulado | Mes | Valor Total Energía (USD) | FERUM (USD) | Bomberos (USD) | Seguro contra Incendios (USD) | Recolección de basura o desechos sólidos (USD) | Alumbrado Público (USD) | Subsidios (USD) | Otros (USD) | Valor Total Impuestos (USD) | Valor Total Planilla (USD) | |
|----------------------------|------------------------------|----------|---------------------------|------------------|------------------|-------------------------------|--|-------------------------|------------------|-------------|-----------------------------|----------------------------|-------------------|
| CATEG-D | Fisa | Ene | 955.20 | 4 789.55 | 7.31 | - | 5 986.93 | 2 873.73 | - | - | 13 657.52 | 14 612.72 | |
| | | Feb | 924.11 | 4 551.59 | 7.31 | - | 5 689.49 | 2 730.96 | - | - | 12 979.35 | 13 903.46 | |
| | | Mar | 928.62 | 4 976.71 | 7.31 | - | 6 220.89 | 2 986.03 | - | - | 14 190.94 | 15 119.56 | |
| | | Abr | 923.52 | 4 704.76 | 7.31 | - | 5 880.95 | 2 822.85 | - | - | 13 415.87 | 14 339.39 | |
| | | May | 909.11 | 4 596.47 | 7.31 | - | 5 745.58 | 2 757.88 | - | - | 13 107.24 | 14 016.35 | |
| | | Jun | 880.84 | 4 714.49 | 7.31 | - | 5 893.12 | 2 828.69 | - | - | 13 443.61 | 14 324.45 | |
| | | Jul | 957.91 | 5 498.94 | 7.31 | - | 6 873.68 | 3 299.36 | - | - | 15 679.30 | 16 637.20 | |
| | | Ago | 942.31 | 5 315.07 | 7.31 | - | 6 643.84 | 3 189.04 | - | - | 15 155.26 | 16 097.57 | |
| | | Sep | 988.63 | 3 078.29 | 7.31 | - | 3 847.87 | 1 846.98 | - | - | 8 780.45 | 9 769.08 | |
| | | Oct | 881.91 | 2 293.61 | 7.31 | - | 2 867.01 | 1 376.16 | - | - | 6 544.09 | 7 426.00 | |
| | | Nov | 1 112.68 | 2 883.45 | 7.31 | - | 3 604.32 | 1 730.07 | - | - | 8 225.15 | 9 337.83 | |
| | Dic | 1 126.06 | 2 918.11 | 7.31 | - | 3 647.65 | 1 750.87 | - | - | 8 323.94 | 9 450.00 | | |
| | Total Fisa | | | 11 530.91 | 50 321.04 | 87.72 | - | 62 901.33 | 30 192.62 | - | - | 143 502.72 | 155 033.63 |
| | Hotel Colón | May | 3 237.85 | 2 252.00 | 7.31 | - | 2 815.00 | 1 351.20 | - | - | 6 425.51 | 9 663.36 | |
| | | Jun | 3 620.39 | 3 666.22 | 7.31 | - | 4 582.77 | 2 199.73 | - | - | 10 456.03 | 14 076.42 | |
| | | Jul | 3 556.99 | 3 568.27 | 7.31 | - | 4 460.34 | 2 140.96 | - | - | 10 176.88 | 13 733.87 | |
| | | Ago | 3 867.74 | 3 663.88 | 7.31 | - | 4 579.85 | 2 198.32 | - | - | 10 449.36 | 14 317.10 | |
| | | Sep | 3 607.19 | 3 649.88 | 7.31 | - | 2 424.40 | 4 327.88 | - | - | 10 409.47 | 14 016.66 | |
| | | Oct | 3 754.63 | 3 718.86 | 7.31 | - | 4 648.58 | 2 231.32 | - | - | 10 606.07 | 14 360.70 | |
| | | Nov | 3 820.99 | 3 491.59 | 7.31 | - | 4 364.48 | 2 094.95 | - | - | 9 958.33 | 13 779.32 | |
| | Dic | 4 380.27 | 4 002.65 | - | - | 5 003.31 | 2 401.59 | - | - | 11 407.55 | 15 787.82 | | |
| | Total Hotel Colón | | | 29 846.05 | 28 013.35 | 51.17 | - | 32 878.73 | 18 945.95 | - | - | 79 889.20 | 109 735.25 |
| | Hotel Oro Verde | Ago | 2 937.78 | 2 879.26 | 7.31 | - | 3 599.07 | 1 727.56 | - | - | 8 213.20 | 11 150.98 | |
| | | Sep | 3 237.88 | 2 804.58 | 7.31 | - | 3 505.73 | 1 682.74 | - | - | 8 000.36 | 11 238.24 | |
| | | Oct | 2 816.94 | 2 695.03 | 7.31 | - | 3 368.80 | 1 617.02 | - | - | 7 688.16 | 10 505.10 | |
| | | Nov | 3 158.67 | 2 732.50 | 7.31 | - | 3 415.62 | 1 639.50 | - | - | 7 794.93 | 10 953.60 | |
| | | Dic | 3 306.49 | 2 860.38 | 7.31 | - | 3 575.47 | 1 716.23 | - | - | 8 159.38 | 11 465.87 | |
| | Total Hotel Oro Verde | | | 15 457.76 | 13 971.75 | 36.55 | - | 17 464.69 | 8 383.05 | - | - | 39 856.03 | 55 313.79 |
| | La Fabril GYE | Ene | 613.26 | 3 375.43 | 7.31 | - | 4 219.28 | 2 025.26 | - | - | 9 627.28 | 10 240.54 | |
| | | Feb | 624.23 | 3 229.04 | 7.31 | - | 4 036.30 | 1 937.42 | - | - | 9 210.07 | 9 834.30 | |
| | | Mar | 614.52 | 3 167.88 | 7.31 | - | 3 959.86 | 1 900.73 | - | - | 9 035.78 | 9 650.30 | |
| | | Abr | 649.19 | 3 706.06 | 7.31 | - | 4 632.57 | 2 223.63 | - | - | 10 569.57 | 11 218.76 | |
| | | May | 660.84 | 3 539.88 | 7.31 | - | 4 424.86 | 2 123.93 | - | - | 10 095.98 | 10 756.82 | |
| Jun | | 631.66 | 3 742.69 | 7.31 | - | 4 678.36 | 2 245.61 | - | - | 10 673.97 | 11 305.63 | | |
| Jul | | 597.76 | 3 458.06 | 7.31 | - | 4 322.57 | 2 074.84 | - | - | 9 862.78 | 10 460.54 | | |
| Ago | | 633.06 | 3 726.25 | 7.31 | - | 4 657.81 | 2 235.74 | - | - | 10 627.11 | 11 260.17 | | |
| Sep | | 659.46 | 3 821.69 | 7.31 | - | 4 777.11 | 2 293.02 | - | - | 10 899.13 | 11 558.59 | | |
| Oct | | 623.89 | 3 439.97 | 7.31 | - | 4 299.97 | 2 063.98 | - | - | 9 811.23 | 10 435.12 | | |
| Nov | | 707.91 | 3 231.12 | 7.31 | - | 4 038.90 | 1 938.67 | - | - | 9 216.00 | 9 923.91 | | |
| Dic | 696.77 | 3 180.31 | 7.31 | - | 3 975.38 | 1 908.18 | - | - | 9 071.18 | 9 767.95 | | | |
| Total La Fabril GYE | | | 7 712.55 | 41 618.38 | 87.72 | - | 52 022.97 | 24 971.01 | - | - | 118 700.07 | 126 412.63 | |

VALORES MENSUALES EN USD POR IMPUESTOS FACTURADOS A CLIENTES NO REGULADOS DE EMPRESAS ELÉCTRICAS DISTRIBUIDORAS EN EL AÑO 2004

| Empresa | Cliente No Regulado | Mes | Valor Total Energía (USD) | FERUM (USD) | Bomberos (USD) | Seguro contra Incendios (USD) | Recolección de basura o desechos sólidos (USD) | Alumbrado Público (USD) | Subsidios (USD) | Otros (USD) | Valor Total Impuestos (USD) | Valor Total Planilla (USD) | |
|-----------------------|------------------------|----------|---------------------------|-------------------|-------------------|-------------------------------|--|-------------------------|------------------|-------------|-----------------------------|----------------------------|-------------------|
| CATEG-D | Molinera | Ene | 1 055.40 | 4 367.18 | 7.31 | - | 5 458.97 | 2 620.30 | - | - | 12 453.77 | 13 509.17 | |
| | | Feb | 982.54 | 4 972.89 | 7.31 | - | 6 216.12 | 2 983.74 | - | - | 14 180.06 | 15 162.61 | |
| | | Mar | 1 113.72 | 4 843.60 | 7.31 | - | 6 054.51 | 2 906.16 | - | - | 13 811.58 | 14 925.30 | |
| | | Abr | 1 040.09 | 4 469.21 | 7.31 | - | 5 586.51 | 2 681.53 | - | - | 12 744.56 | 13 784.65 | |
| | | May | 1 029.11 | 4 944.71 | 7.31 | - | 6 180.89 | 2 966.83 | - | - | 14 099.74 | 15 128.85 | |
| | | Jun | 1 033.44 | 4 676.27 | 7.31 | - | 5 845.34 | 2 805.77 | - | - | 13 334.69 | 14 368.13 | |
| | | Jul | 1 045.42 | 4 926.04 | 7.31 | - | 6 157.55 | 2 955.62 | - | - | 14 046.52 | 15 091.94 | |
| | | Ago | 959.84 | 3 847.28 | 7.31 | - | 4 809.11 | 2 308.37 | - | - | 10 972.07 | 11 931.91 | |
| | | Sep | 1 055.11 | 4 432.16 | 7.31 | - | 5 540.21 | 2 659.30 | - | - | 12 638.98 | 13 694.09 | |
| | | Oct | 1 001.10 | 4 238.28 | 7.31 | - | 5 297.85 | 2 542.97 | - | - | 12 086.41 | 13 087.51 | |
| | | Nov | 1 141.15 | 4 494.79 | 7.31 | - | 2 771.04 | 5 544.31 | - | - | 12 817.45 | 13 958.60 | |
| | | Dic | 1 217.27 | 4 794.63 | 7.31 | - | 2 955.89 | 5 914.16 | - | - | 13 672.00 | 14 889.27 | |
| | Total Molinera | | | 12 674.19 | 55 007.05 | 87.72 | - | 62 873.99 | 38 889.07 | - | - | 156 857.83 | 169 532.02 |
| | Pica | Ene | 11 091.18 | 11 203.97 | 7.31 | - | 1 386.40 | 805.57 | - | - | 13 403.25 | 24 494.43 | |
| | | Feb | 11 328.64 | 11 326.01 | 7.31 | - | 1 416.08 | 679.72 | - | - | 13 429.12 | 24 757.76 | |
| | | Mar | 11 899.51 | 12 705.73 | 7.31 | - | 1 487.44 | 713.97 | - | - | 14 914.45 | 26 813.96 | |
| | | Abr | 10 948.90 | 11 268.00 | 7.31 | - | 14 084.99 | 6 760.79 | - | - | 32 121.10 | 43 070.00 | |
| | | May | 10 900.11 | 11 370.99 | 7.31 | - | 14 213.73 | 6 822.60 | - | - | 32 414.63 | 43 314.74 | |
| | | Jun | 10 313.00 | 10 701.61 | 7.31 | - | 13 377.01 | 6 420.97 | - | - | 30 506.90 | 40 819.90 | |
| | | Jul | 9 586.09 | 10 780.29 | 7.31 | - | 13 475.36 | 6 468.18 | - | - | 30 731.14 | 40 317.23 | |
| | | Ago | 10 123.58 | 11 421.72 | 7.31 | - | 14 277.15 | 6 853.02 | - | - | 32 559.20 | 42 682.78 | |
| | | Sep | 9 890.19 | 11 002.64 | 7.31 | - | 13 753.29 | 6 601.58 | - | - | 31 364.82 | 41 255.01 | |
| | | Oct | 9 016.28 | 11 629.70 | 7.31 | - | 12 399.45 | 5 951.74 | - | - | 29 988.20 | 39 004.47 | |
| | | Nov | 9 483.93 | 9 724.89 | 7.31 | - | 6 451.39 | 11 539.67 | - | - | 27 723.26 | 37 207.19 | |
| | | Dic | 9 013.30 | 744.45 | 7.31 | - | 5 588.95 | 2 682.70 | - | - | 9 023.41 | 18 036.71 | |
| | Total Pica | | | 123 594.71 | 123 879.99 | 87.72 | - | 111 911.25 | 62 300.50 | - | - | 298 179.46 | 421 774.17 |
| | Plásticos Ecuatorianos | Ene | 6 257.32 | 6 427.45 | 7.31 | - | 8 034.32 | 3 856.47 | - | - | 18 325.55 | 24 582.87 | |
| | | Feb | 6 161.07 | 6 426.95 | 7.31 | - | 8 033.67 | 3 856.16 | - | - | 18 324.09 | 24 485.16 | |
| | | Mar | 6 318.17 | 6 500.53 | 7.31 | - | 8 125.66 | 3 900.32 | - | - | 18 533.82 | 24 851.99 | |
| | | Abr | 5 786.86 | 5 331.29 | 7.31 | - | 6 664.11 | 3 198.77 | - | - | 15 201.48 | 20 988.34 | |
| | | May | 5 956.81 | 6 813.21 | 7.31 | - | 8 516.51 | 4 087.93 | - | - | 19 424.96 | 25 381.77 | |
| | | Jun | 5 789.89 | 6 267.43 | 7.31 | - | 7 834.28 | 3 760.45 | - | - | 17 869.47 | 23 659.36 | |
| | | Jul | 5 375.63 | 6 351.15 | 7.31 | - | 7 938.94 | 3 810.70 | - | - | 18 108.10 | 23 483.73 | |
| | | Ago | 5 269.09 | 6 144.39 | 7.31 | - | 7 680.49 | 3 686.64 | - | - | 17 518.83 | 22 787.92 | |
| | | Sep | 6 127.06 | 6 407.64 | 7.31 | - | 8 009.55 | 3 844.58 | - | - | 18 269.08 | 24 396.14 | |
| | | Oct | 5 619.75 | 6 486.38 | 7.31 | - | 8 107.97 | 3 891.83 | - | - | 18 493.49 | 24 113.24 | |
| | | Nov | 7 150.48 | 7 212.10 | 7.31 | - | 9 015.13 | 4 327.26 | - | - | 20 561.80 | 27 712.28 | |
| | | Dic | 5 926.58 | 5 977.65 | 7.31 | - | 7 472.06 | 3 586.59 | - | - | 17 043.61 | 22 970.19 | |
| | Total Plásticos | | | 71 738.70 | 76 346.17 | 87.72 | - | 95 432.69 | 45 807.70 | - | - | 217 674.28 | 289 412.98 |
| | Plastlit | Ago | 1 660.61 | 5 480.33 | 7.31 | - | 207.58 | 99.64 | - | - | 5 794.86 | 7 455.47 | |
| | | Sep | 1 848.01 | 5 611.98 | 7.31 | - | 231.00 | 110.88 | - | - | 5 961.17 | 7 809.18 | |
| | | Oct | 1 734.68 | 5 514.54 | 7.31 | - | 6 831.06 | 3 278.91 | - | - | 15 631.82 | 17 366.50 | |
| Nov | | 2 009.05 | 5 558.06 | 7.31 | - | 3 465.42 | 6 816.97 | - | - | 15 847.76 | 17 856.81 | | |
| Dic | | 1 957.28 | 5 414.82 | 7.31 | - | 3 376.11 | 6 641.29 | - | - | 15 439.54 | 17 396.81 | | |
| Total Plastlit | | | 9 209.63 | 27 579.73 | 36.55 | - | 14 111.17 | 16 947.69 | - | - | 58 675.15 | 67 884.78 | |

VALORES MENSUALES EN USD POR IMPUESTOS FACTURADOS A CLIENTES NO REGULADOS DE EMPRESAS ELÉCTRICAS DISTRIBUIDORAS EN EL AÑO 2004

| Empresa | Cliente No Regulado | Mes | Valor Total Energía (USD) | FERUM (USD) | Bomberos (USD) | Seguro contra Incendios (USD) | Recolección de basura o desechos sólidos (USD) | Alumbrado Público (USD) | Subsidios (USD) | Otros (USD) | Valor Total Impuestos (USD) | Valor Total Planilla (USD) |
|------------|------------------------|----------|---------------------------|---------------------|-----------------|-------------------------------|--|-------------------------|-----------------|-------------|-----------------------------|----------------------------|
| CATEG-D | Proquimsa | May | 933.84 | 4 668.99 | 7.31 | - | 5 836.24 | 2 801.39 | - | - | 13 313.93 | 14 247.77 |
| | | Jun | 1 076.92 | 6 763.69 | 7.31 | - | 8 454.63 | 4 058.22 | - | - | 19 283.85 | 20 360.77 |
| | | Jul | 1 122.72 | 6 926.29 | 7.31 | - | 8 657.86 | 4 155.77 | - | - | 19 747.23 | 20 869.95 |
| | | Ago | 1 133.58 | 7 101.86 | 7.31 | - | 8 877.32 | 4 261.11 | - | - | 20 247.60 | 21 381.18 |
| | | Sep | 1 126.01 | 6 039.67 | 7.31 | - | 7 549.59 | 3 623.80 | - | - | 17 220.37 | 18 346.38 |
| | | Oct | 1 138.88 | 6 920.39 | 7.31 | - | 8 650.48 | 4 152.23 | - | - | 19 730.41 | 20 869.29 |
| | | Nov | 1 355.38 | 6 943.46 | 7.31 | - | 8 679.32 | 4 166.07 | - | - | 19 796.16 | 21 151.54 |
| | Dic | 1 356.87 | 6 951.08 | 7.31 | - | 8 688.85 | 4 170.64 | - | - | 19 817.89 | 21 174.76 | |
| | Total Proquimsa | | 9 244.20 | 52 315.43 | 58.48 | - | 65 394.29 | 31 389.23 | - | - | 149 157.44 | 158 401.64 |
| | Sica | Oct | 4 323.43 | 4 065.50 | 7.31 | - | 5 081.88 | 2 439.30 | - | - | 11 593.99 | 15 917.42 |
| | | Nov | 3 795.17 | 2 997.95 | 7.31 | - | 3 747.44 | 1 798.77 | - | - | 8 551.47 | 12 346.64 |
| | | Dic | 4 811.05 | 3 800.42 | 7.31 | - | 4 750.53 | 2 280.25 | - | - | 10 838.52 | 15 649.57 |
| | Total Sica | | 12 929.65 | 10 863.87 | 21.93 | - | 13 579.85 | 6 518.32 | - | - | 30 983.98 | 43 913.64 |
| | Univeler | Ene | 1 431.78 | 7 920.01 | 7.31 | - | 9 900.01 | 4 752.01 | - | - | 22 579.34 | 24 011.12 |
| | | Feb | 1 497.88 | 8 523.22 | 7.31 | - | 10 654.03 | 5 113.93 | - | - | 24 298.49 | 25 796.37 |
| | | Mar | 1 508.36 | 8 930.01 | 7.31 | - | 11 162.51 | 5 358.00 | - | - | 25 457.83 | 26 966.19 |
| | | Abr | 1 367.72 | 7 453.68 | 7.31 | - | 9 317.11 | 4 472.21 | - | - | 21 250.31 | 22 618.03 |
| | | May | 1 334.46 | 7 351.66 | 7.31 | - | 9 189.58 | 4 411.00 | - | - | 20 959.55 | 22 294.01 |
| | | Jun | 1 303.73 | 6 729.49 | 7.31 | - | 8 411.87 | 4 037.69 | - | - | 19 186.36 | 20 490.09 |
| | | Jul | 1 218.88 | 6 697.03 | 7.31 | - | 8 371.29 | 4 018.22 | - | - | 19 093.85 | 20 312.73 |
| | | Ago | 1 293.71 | 7 066.01 | 7.31 | - | 8 832.51 | 4 239.60 | - | - | 20 145.43 | 21 439.14 |
| | | Sep | 1 229.79 | 6 898.17 | 7.31 | - | 8 622.71 | 4 138.91 | - | - | 19 667.10 | 20 896.89 |
| | | Oct | 1 279.53 | 6 977.30 | 7.31 | - | 8 721.63 | 4 186.38 | - | - | 19 892.62 | 21 172.15 |
| | | Nov | 1 311.39 | 5 439.55 | 7.31 | - | 6 799.43 | 3 263.72 | - | - | 15 510.01 | 16 821.40 |
| | | Dic | 1 457.44 | 6 045.35 | - | - | 7 556.69 | 3 627.20 | - | - | 17 229.24 | 18 686.68 |
| | Total Univeler | | 16 234.68 | 86 031.48 | 80.41 | - | 107 539.37 | 51 618.87 | - | - | 245 270.13 | 261 504.81 |
| | Total CATEG-D | | 573 435.60 | 1 156 421.38 | 1 410.83 | - | 1 473 792.71 | 749 361.58 | - | - | 3 380 986.51 | 3 954 422.11 |
| Centro Sur | Cartopel | Ene | 117 627.70 | 15 490.98 | 7.31 | - | - | 5 421.84 | - | - | 20 920.13 | 138 547.83 |
| | | Feb | 112 404.31 | 14 919.46 | 8.97 | - | - | 5 221.81 | - | - | 20 150.24 | 132 554.55 |
| | | Mar | 106 918.71 | 14 363.18 | 8.14 | - | - | 5 027.11 | - | - | 19 398.43 | 126 317.14 |
| | | Abr | 112 791.68 | 15 098.88 | 8.14 | - | - | 5 284.61 | - | - | 20 391.63 | 133 183.31 |
| | | May | 116 235.47 | 15 277.75 | 8.14 | - | - | 5 347.21 | - | - | 20 633.10 | 136 868.57 |
| | | Jun | 105 568.99 | 14 547.25 | 8.14 | - | - | 5 091.54 | - | - | 19 646.93 | 125 215.92 |
| | | Jul | 102 754.07 | 13 873.52 | 8.14 | - | - | 4 855.73 | - | - | 18 737.39 | 121 491.46 |
| | | Ago | 109 600.02 | 14 480.88 | 8.14 | - | - | 5 068.31 | - | - | 19 557.33 | 129 157.35 |
| | | Sep | 91 816.26 | 12 893.98 | 8.14 | - | - | 4 512.89 | - | - | 17 415.01 | 109 231.27 |
| | | Oct | 94 908.26 | 12 933.68 | 8.14 | - | - | 4 526.79 | - | - | 17 468.61 | 112 376.87 |
| | | Nov | 87 774.45 | 11 812.21 | 8.14 | - | - | 4 134.27 | - | - | 15 954.62 | 103 729.07 |
| | | Dic | 96 949.73 | 13 055.61 | 8.14 | - | - | 4 569.46 | - | - | 17 633.21 | 114 582.94 |
| | Total Cartopel | | 1 255 349.65 | 168 747.38 | 97.68 | - | - | 59 061.57 | - | - | 227 906.63 | 1 483 256.28 |

VALORES MENSUALES EN USD POR IMPUESTOS FACTURADOS A CLIENTES NO REGULADOS DE EMPRESAS ELÉCTRICAS DISTRIBUIDORAS EN EL AÑO 2004

| Empresa | Cliente No Regulado | Mes | Valor Total Energía (USD) | FERUM (USD) | Bomberos (USD) | Seguro contra Incendios (USD) | Recolección de basura o desechos sólidos (USD) | Alumbrado Público (USD) | Subsidios (USD) | Otros (USD) | Valor Total Impuestos (USD) | Valor Total Planilla (USD) | |
|---------------------|----------------------|----------|---------------------------|-------------------|-------------------|-------------------------------|--|-------------------------|------------------|-------------|-----------------------------|----------------------------|---------------------|
| Centro Sur | Erco | Ene | 5 563.57 | 9 548.38 | 7.31 | - | - | 3 341.93 | - | - | 12 897.62 | 18 461.19 | |
| | | Feb | 5 712.20 | 10 511.49 | 8.97 | - | - | 3 679.02 | - | - | 14 199.48 | 19 911.68 | |
| | | Mar | 5 873.66 | 11 844.57 | 8.14 | - | - | 4 145.60 | - | - | 15 998.31 | 21 871.97 | |
| | | Abr | 5 665.26 | 10 930.75 | 8.14 | - | - | 3 825.76 | - | - | 14 764.65 | 20 429.91 | |
| | | May | 5 513.81 | 10 186.18 | 8.14 | - | - | 3 565.16 | - | - | 13 759.48 | 19 273.29 | |
| | | Jun | 5 753.16 | 11 500.96 | 8.14 | - | - | 4 025.33 | - | - | 15 534.43 | 21 287.59 | |
| | | Jul | 5 672.94 | 11 481.36 | 8.14 | - | - | 4 018.48 | - | - | 15 507.98 | 21 180.92 | |
| | | Ago | 5 596.09 | 10 813.48 | 8.14 | - | - | 3 784.72 | - | - | 14 606.34 | 20 202.43 | |
| | | Sep | 5 572.72 | 10 817.38 | 8.14 | - | - | 3 786.08 | - | - | 14 611.60 | 20 184.32 | |
| | | Oct | 5 788.66 | 10 621.95 | 8.14 | - | - | 3 717.68 | - | - | 14 347.77 | 20 136.43 | |
| | | Nov | 5 569.29 | 10 683.61 | 8.14 | - | - | 3 739.26 | - | - | 14 431.01 | 20 000.30 | |
| | | Dic | 4 986.49 | 7 894.60 | 8.14 | - | - | 2 763.11 | - | - | - | 4 986.49 | |
| | Total Erco | | | 67 267.85 | 126 834.71 | 97.68 | - | - | 44 392.13 | - | - | 160 658.67 | 227 926.52 |
| | Graiman | Ene | 89 292.15 | 11 956.03 | 7.31 | - | - | 4 184.61 | - | - | 16 147.95 | 105 440.10 | |
| | | Feb | 77 579.23 | 10 357.11 | 8.97 | - | - | 3 624.99 | - | - | 13 991.07 | 91 570.30 | |
| | | Mar | 88 977.98 | 11 911.35 | 8.14 | - | - | 4 168.97 | - | - | 16 088.46 | 105 066.44 | |
| | | Abr | 82 810.34 | 11 143.24 | 8.14 | - | - | 3 900.13 | - | - | 15 051.51 | 97 861.85 | |
| | | May | 90 242.01 | 12 089.50 | 8.14 | - | - | 4 231.33 | - | - | 16 328.97 | 106 570.98 | |
| | | Jun | 84 743.60 | 11 968.21 | 8.14 | - | - | 4 188.87 | - | - | 16 165.22 | 100 908.82 | |
| | | Jul | 86 997.51 | 12 203.48 | 8.14 | - | - | 4 271.22 | - | - | 16 482.84 | 103 480.35 | |
| | | Ago | 90 031.97 | 12 285.91 | 8.14 | - | - | 4 300.07 | - | - | 16 594.12 | 106 626.09 | |
| | | Sep | 81 019.18 | 11 077.43 | 8.14 | - | - | 3 877.10 | - | - | 14 962.67 | 95 981.85 | |
| | | Oct | 80 671.09 | 10 977.13 | 8.14 | - | - | 3 842.00 | - | - | 14 827.27 | 95 498.36 | |
| | | Nov | 72 224.41 | 9 965.89 | 8.14 | - | - | 3 488.06 | - | - | 13 462.09 | 85 686.50 | |
| | | Dic | 66 218.00 | 9 245.78 | 8.14 | - | - | 3 236.02 | - | - | - | 66 218.00 | |
| | Total Graiman | | | 990 807.47 | 135 181.06 | 97.68 | - | - | 47 313.37 | - | - | 170 102.17 | 1 160 909.64 |
| | Guapán | Ene | 10 014.16 | - | - | - | - | - | - | - | - | - | 10 014.16 |
| | | Feb | 9 678.07 | - | - | - | - | - | - | - | - | - | 9 678.07 |
| | | Mar | 8 626.73 | - | - | - | - | - | - | - | - | - | 8 626.73 |
| | | Abr | 9 716.28 | - | - | - | - | - | - | - | - | - | 9 716.28 |
| | | May | 9 650.12 | - | - | - | - | - | - | - | - | - | 9 650.12 |
| | | Jun | 9 728.20 | - | - | - | - | - | - | - | - | - | 9 728.20 |
| | | Jul | 9 509.92 | - | - | - | - | - | - | - | - | - | 9 509.92 |
| | | Ago | 9 604.56 | - | - | - | - | - | - | - | - | - | 9 604.56 |
| | | Sep | 9 380.77 | - | - | - | - | - | - | - | - | - | 9 380.77 |
| | | Oct | 9 659.84 | - | - | - | - | - | - | - | - | - | 9 659.84 |
| Nov | | 8 102.60 | - | - | - | - | - | - | - | - | - | 8 102.60 | |
| Dic | | 9 373.11 | - | - | - | - | - | - | - | - | - | 9 373.11 | |
| Total Guapán | | | 113 044.36 | - | - | - | - | - | - | - | - | 113 044.36 | |

VALORES MENSUALES EN USD POR IMPUESTOS FACTURADOS A CLIENTES NO REGULADOS DE EMPRESAS ELÉCTRICAS DISTRIBUIDORAS EN EL AÑO 2004

| Empresa | Cliente No Regulado | Mes | Valor Total Energía (USD) | FERUM (USD) | Bomberos (USD) | Seguro contra Incendios (USD) | Recolección de basura o desechos sólidos (USD) | Alumbrado Público (USD) | Subsidios (USD) | Otros (USD) | Valor Total Impuestos (USD) | Valor Total Planilla (USD) | |
|-------------------------|------------------------|--------------------|---------------------------|---------------------|-------------------|-------------------------------|--|-------------------------|-----------------|-------------|-----------------------------|----------------------------|---------------------|
| Centro Sur | Itaipisos | Feb | 41 187.83 | 4 118.78 | 8.14 | - | - | 1 441.57 | - | - | 5 568.49 | 46 756.32 | |
| | | Mar | 33 365.15 | 4 428.87 | 8.14 | - | - | 1 550.10 | - | - | 5 987.11 | 39 352.26 | |
| | | Abr | 33 807.18 | 4 552.50 | 8.14 | - | - | 1 593.38 | - | - | 6 154.02 | 39 961.20 | |
| | | May | 29 834.87 | 4 019.07 | 8.14 | - | - | 1 406.67 | - | - | 5 433.88 | 35 268.75 | |
| | | Jun | 32 229.78 | 4 461.61 | 8.14 | - | - | 1 561.56 | - | - | 6 031.31 | 38 261.09 | |
| | | Jul | 35 262.92 | 4 717.31 | 8.14 | - | - | 1 651.06 | - | - | 6 376.51 | 41 639.43 | |
| | | Ago | 33 671.62 | 4 457.88 | 8.14 | - | - | 1 560.26 | - | - | 6 026.28 | 39 697.90 | |
| | | Sep | 37 307.95 | 4 937.69 | 8.14 | - | - | 1 728.19 | - | - | 6 674.02 | 43 981.97 | |
| | | Oct | 39 943.13 | 5 195.44 | 8.14 | - | - | 1 818.41 | - | - | 7 021.99 | 46 965.12 | |
| | | Nov | 35 515.24 | 4 596.10 | 8.14 | - | - | 1 608.63 | - | - | 6 212.87 | 41 728.11 | |
| | Dic | 35 165.00 | 4 549.89 | 8.14 | - | - | 1 592.46 | - | - | 6 150.49 | 41 315.49 | | |
| | Total Itaipisos | | 387 290.67 | 50 035.14 | 89.54 | - | - | 17 512.29 | - | - | 67 636.97 | 454 927.64 | |
| Total Centro Sur | | | 2 813 760.00 | 480 798.29 | 382.58 | - | - | 168 279.36 | - | - | 626 304.44 | 3 440 064.44 | |
| Cotopaxi | Acosa | Ene | 10 717.09 | 7 738.83 | 8.13 | - | - | 55.00 | - | - | 7 801.96 | 18 519.05 | |
| | | Feb | 10 142.96 | 9 969.62 | 8.13 | - | - | 60.50 | - | - | 10 038.25 | 20 181.21 | |
| | | Mar | 11 229.91 | 11 248.12 | 8.13 | - | - | 73.00 | - | - | 11 329.25 | 22 559.16 | |
| | | Abr | 11 195.98 | 10 501.85 | 8.13 | - | - | 73.00 | - | - | 10 582.98 | 21 778.96 | |
| | | May | 122 590.60 | 12 259.06 | 8.13 | - | - | 60.50 | - | - | 12 327.69 | 134 918.29 | |
| | | Jun | 120 462.88 | 12 046.29 | 8.13 | - | - | 60.50 | - | - | 12 114.92 | 132 577.80 | |
| | | Jul | 132 036.10 | 9 614.13 | 8.13 | - | - | 100.00 | - | - | 9 722.26 | 141 758.36 | |
| | | Ago | 113 447.62 | 11 344.76 | 8.13 | - | - | 100.00 | - | - | 11 452.89 | 124 900.51 | |
| | | Sep | 122 342.49 | 6 892.81 | 8.13 | - | - | 100.00 | - | - | 7 000.94 | 129 343.43 | |
| | | Oct | 127 898.67 | 12 789.87 | 8.13 | - | - | 100.00 | - | - | 12 898.00 | 140 796.67 | |
| | Nov | 110 414.18 | 11 041.42 | 8.13 | - | - | 100.00 | - | - | 11 149.55 | 121 563.73 | | |
| | | Dic | 119 810.96 | 11 981.10 | 8.13 | - | - | 100.00 | - | - | 12 089.23 | 131 900.19 | |
| | | Total Acosa | | 1 012 289.44 | 127 427.86 | 97.56 | - | - | 982.50 | - | - | 128 507.92 | 1 140 797.36 |
| | Cedal | Ene | 46 444.42 | 4 644.44 | 8.13 | - | - | 60.50 | - | - | 4 713.07 | 51 157.49 | |
| | | Feb | 12 353.70 | 6 655.97 | 8.13 | - | - | 60.50 | - | - | 6 724.60 | 19 078.30 | |
| | | Mar | 12 675.22 | 7 327.98 | 8.13 | - | - | 73.00 | - | - | 7 409.11 | 20 084.33 | |
| | | Abr | 12 584.59 | 6 737.18 | 8.13 | - | - | 73.00 | - | - | 6 818.31 | 19 402.90 | |
| | | May | 12 099.04 | 6 426.10 | 8.13 | - | - | 73.00 | - | - | 6 507.23 | 18 606.27 | |
| | | Jun | 12 446.14 | 7 407.39 | 8.13 | - | - | 73.00 | - | - | 7 488.52 | 19 934.66 | |
| | | Jul | 12 463.25 | 7 666.98 | 8.13 | - | - | 73.00 | - | - | 7 748.11 | 20 211.36 | |
| Ago | | 12 562.07 | 7 233.63 | 8.13 | - | - | 73.00 | - | - | 7 314.76 | 19 876.83 | | |
| Sep | | 13 445.61 | 7 477.43 | 8.13 | - | - | 73.00 | - | - | 7 558.56 | 21 004.17 | | |
| Oct | | 13 568.28 | 7 981.55 | 8.13 | - | - | 73.00 | - | - | 8 062.68 | 21 630.96 | | |
| Nov | 13 828.84 | 6 784.30 | 8.13 | - | - | 73.00 | - | - | 6 865.43 | 20 694.27 | | | |
| | Dic | 14 270.44 | 6 574.64 | 8.13 | - | - | 73.00 | - | - | 6 655.77 | 20 926.21 | | |
| | Total Cedal | | 188 741.60 | 82 917.59 | 97.56 | - | - | 851.00 | - | - | 83 866.15 | 272 607.75 | |

VALORES MENSUALES EN USD POR IMPUESTOS FACTURADOS A CLIENTES NO REGULADOS DE EMPRESAS ELÉCTRICAS DISTRIBUIDORAS EN EL AÑO 2004

| Empresa | Cliente No Regulado | Mes | Valor Total Energía (USD) | FERUM (USD) | Bomberos (USD) | Seguro contra Incendios (USD) | Recolección de basura o desechos sólidos (USD) | Alumbrado Público (USD) | Subsidios (USD) | Otros (USD) | Valor Total Impuestos (USD) | Valor Total Planilla (USD) | |
|--------------------------------|------------------------------|------------|---------------------------|-------------------|-------------------|-------------------------------|--|-------------------------|-----------------|-------------|-----------------------------|----------------------------|-------------------|
| Cotopaxi | Familia Sancela | Ene | 11 157.35 | 8 928.03 | 8.13 | - | - | 55.00 | - | - | 8 991.16 | 20 148.51 | |
| | | Feb | 10 616.32 | 7 938.76 | 8.13 | - | - | 60.50 | - | - | 8 007.39 | 18 623.71 | |
| | | Mar | 10 522.78 | 6 770.22 | 8.13 | - | - | 73.00 | - | - | 6 851.35 | 17 374.13 | |
| | | Abr | 10 035.68 | 5 755.36 | 8.13 | - | - | 73.00 | - | - | 5 836.49 | 15 872.17 | |
| | | May | 10 508.43 | 6 894.67 | 8.13 | - | - | 73.00 | - | - | 6 975.80 | 17 484.23 | |
| | | Jun | 10 245.64 | 7 345.03 | 8.13 | - | - | 73.00 | - | - | 7 426.16 | 17 671.80 | |
| | | Jul | 10 365.19 | 6 810.63 | 8.13 | - | - | 73.00 | - | - | 6 891.76 | 17 256.95 | |
| | | Ago | 11 893.75 | 13 687.39 | 8.13 | - | - | 73.00 | - | - | 13 768.52 | 25 662.27 | |
| | | Sep | 10 704.44 | 9 016.96 | 8.13 | - | - | 73.00 | - | - | 9 098.09 | 19 802.53 | |
| | | Oct | 12 038.09 | 16 166.02 | 8.13 | - | - | 73.00 | - | - | 16 247.15 | 28 285.24 | |
| | | Nov | 12 944.51 | 14 986.03 | 8.13 | - | - | 73.00 | - | - | 15 067.16 | 28 011.67 | |
| | Dic | 14 410.83 | 12 428.31 | 8.13 | - | - | 73.00 | - | - | 12 509.44 | 26 920.27 | | |
| | Total Familia Sancela | | | 135 443.01 | 116 727.41 | 97.56 | - | - | 845.50 | - | - | 117 670.47 | 253 113.48 |
| | Provefrut | Ene | 12 143.83 | 5 533.00 | 8.13 | - | - | 8.13 | - | - | 5 549.26 | 17 693.09 | |
| | | Feb | 11 834.02 | 5 175.92 | 8.13 | - | - | 60.50 | - | - | 5 244.55 | 17 078.57 | |
| | | Mar | 13 396.23 | 6 030.93 | 8.13 | - | - | 73.00 | - | - | 6 112.06 | 19 508.29 | |
| | | Abr | 13 316.86 | 6 204.85 | 8.13 | - | - | 73.00 | - | - | 6 285.98 | 19 602.84 | |
| | | May | 12 800.64 | 5 633.43 | 8.13 | - | - | 73.00 | - | - | 5 714.56 | 18 515.20 | |
| | | Jun | 12 312.83 | 5 774.00 | 8.13 | - | - | 73.00 | - | - | 5 855.13 | 18 167.96 | |
| | | Jul | 13 001.86 | 6 485.90 | 8.13 | - | - | 73.00 | - | - | 6 567.03 | 19 568.89 | |
| | | Ago | 63 778.15 | 6 377.82 | 8.13 | - | - | 100.00 | - | - | 6 485.95 | 70 264.10 | |
| | | Sep | 68 928.06 | 12 234.25 | 8.13 | - | - | 100.00 | - | - | 12 342.38 | 81 270.44 | |
| | | Oct | 75 890.02 | 7 589.00 | 8.13 | - | - | 100.00 | - | - | 7 697.13 | 83 587.15 | |
| | | Nov | 67 868.44 | 6 786.84 | 8.13 | - | - | 100.00 | - | - | 6 894.97 | 74 763.41 | |
| | Dic | 70 770.95 | 7 077.10 | 8.13 | - | - | 100.00 | - | - | 7 185.23 | 77 956.18 | | |
| | Total Provefrut | | | 436 041.89 | 80 903.04 | 97.56 | - | - | 933.63 | - | - | 81 934.23 | 517 976.12 |
| | Rocacem Latacunga | Ene | 111 310.27 | 11 131.03 | 8.13 | - | - | 66.00 | - | - | 11 205.16 | 122 515.43 | |
| | | Feb | 88 011.40 | 8 801.14 | 8.13 | - | - | 66.00 | - | - | 8 875.27 | 96 886.67 | |
| | | Mar | 112 268.97 | 11 226.90 | 8.13 | - | - | 100.00 | - | - | 11 335.03 | 123 604.00 | |
| | | Abr | 106 870.58 | 10 687.06 | 8.13 | - | - | 100.00 | - | - | 10 795.19 | 117 665.77 | |
| | | May | 118 855.15 | 11 885.52 | 8.13 | - | - | 100.00 | - | - | 11 993.65 | 130 848.80 | |
| | | Jun | 109 509.21 | 10 950.92 | 8.13 | - | - | 100.00 | - | - | 11 059.05 | 120 568.26 | |
| | | Jul | 116 668.73 | 11 666.87 | 8.13 | - | - | 100.00 | - | - | 11 775.00 | 128 443.73 | |
| | | Ago | 130 284.57 | 13 028.46 | 8.13 | - | - | 100.00 | - | - | 13 136.59 | 143 421.16 | |
| | | Sep | 154 804.91 | 15 480.49 | 8.13 | - | - | 100.00 | - | - | 15 588.62 | 170 393.53 | |
| | | Oct | 144 090.28 | 14 409.03 | 8.13 | - | - | 100.00 | - | - | 14 517.16 | 158 607.44 | |
| Nov | | 145 195.76 | 14 519.58 | 8.13 | - | - | 100.00 | - | - | 14 627.71 | 159 823.47 | | |
| Dic | 129 992.49 | 12 999.25 | 8.13 | - | - | 100.00 | - | - | 13 107.38 | 143 099.87 | | | |
| Total Rocacem Latacunga | | | 1 467 862.32 | 146 786.25 | 97.56 | - | - | 1 132.00 | - | - | 148 015.81 | 1 615 878.13 | |

VALORES MENSUALES EN USD POR IMPUESTOS FACTURADOS A CLIENTES NO REGULADOS DE EMPRESAS ELÉCTRICAS DISTRIBUIDORAS EN EL AÑO 2004

| Empresa | Cliente No Regulado | Mes | Valor Total Energía (USD) | FERUM (USD) | Bomberos (USD) | Seguro contra Incendios (USD) | Recolección de basura o desechos sólidos (USD) | Alumbrado Público (USD) | Subsidios (USD) | Otros (USD) | Valor Total Impuestos (USD) | Valor Total Planilla (USD) |
|------------------------|----------------------------------|------------------|---------------------------|-------------------|----------------|-------------------------------|--|-------------------------|-----------------|---------------------|-----------------------------|----------------------------|
| Cotopaxi | Textiles Río Blanco | Ene | 9 330.82 | 3 930.96 | 8.13 | - | - | 55.00 | - | - | 3 994.09 | 13 324.91 |
| | | Feb | 10 481.26 | 5 561.21 | 8.13 | - | - | 60.50 | - | - | 5 629.84 | 16 111.10 |
| | | Mar | 10 921.38 | 5 955.69 | 8.13 | - | - | 73.00 | - | - | 6 036.82 | 16 958.20 |
| | | Abr | 10 347.16 | 5 438.86 | 8.13 | - | - | 73.00 | - | - | 5 519.99 | 15 867.15 |
| | | May | 10 194.31 | 5 597.30 | 8.13 | - | - | 73.00 | - | - | 5 678.43 | 15 872.74 |
| | | Jun | 10 672.07 | 5 878.96 | 8.13 | - | - | 73.00 | - | - | 5 960.09 | 16 632.16 |
| | | Jul | 10 187.75 | 5 321.13 | 8.13 | - | - | 73.00 | - | - | 5 402.26 | 15 590.01 |
| | | Ago | 10 283.50 | 5 787.94 | 8.13 | - | - | 73.00 | - | - | 5 869.07 | 16 152.57 |
| | | Sep | 9 858.59 | 4 680.39 | 8.13 | - | - | 73.00 | - | - | 4 761.52 | 14 620.11 |
| | | Oct | 9 690.14 | 4 498.30 | 8.13 | - | - | 73.00 | - | - | 4 579.43 | 14 269.57 |
| | | Nov | 10 832.63 | 4 575.20 | 8.13 | - | - | 73.00 | - | - | 4 656.33 | 15 488.96 |
| | Dic | 8 816.85 | 4 698.20 | 8.13 | - | - | 73.00 | - | - | 4 779.33 | 13 596.18 | |
| | Total Textiles Río Blanco | | 121 616.46 | 61 924.14 | 97.56 | - | - | 845.50 | - | - | 62 867.20 | 184 483.66 |
| Total Cotopaxi | | | 3 361 994.72 | 616 686.29 | 585.36 | - | - | 5 590.13 | - | - | 622 861.78 | 3 984 856.50 |
| Guayas-Los Ríos | Ecuaplantation | Dic | 7 095.15 | 3 142.08 | 8.14 | - | 3 770.50 | 273.00 | - | 851.42 | 8 045.14 | 15 140.29 |
| | Total Ecuaplantation | | 7 095.15 | 3 142.08 | 8.14 | - | 3 770.50 | 273.00 | - | 851.42 | 8 045.14 | 15 140.29 |
| | Expalsa | Ene | 6 000.44 | 8 307.45 | 8.14 | - | 9 968.94 | 273.00 | - | 720.05 | 19 277.58 | 25 278.02 |
| | | Feb | 5 693.40 | 8 200.27 | 8.14 | - | 9 840.32 | 273.00 | - | 683.21 | 19 004.94 | 24 698.34 |
| | | Mar | 6 162.92 | 8 806.24 | 8.14 | - | 10 567.48 | 273.00 | - | 739.55 | 20 394.41 | 26 557.33 |
| | | Abr | 5 960.08 | 8 566.77 | 8.14 | - | 10 280.12 | 273.00 | - | 715.21 | 19 843.24 | 25 803.32 |
| | | May | 5 669.78 | 8 881.57 | 8.14 | - | 10 657.88 | 273.00 | - | 680.37 | 20 500.96 | 26 170.74 |
| | | Jun | 5 427.20 | 8 095.25 | 8.14 | - | 9 714.30 | 273.00 | - | 651.26 | 18 741.95 | 24 169.15 |
| | | Jul | 5 477.51 | 8 604.11 | 8.14 | - | 10 324.93 | 273.00 | - | 657.30 | 19 867.48 | 25 344.99 |
| | | Ago | 5 317.60 | 7 649.29 | 8.14 | - | 9 179.15 | 273.00 | - | 638.11 | 17 747.69 | 23 065.29 |
| | | Sep | 5 440.66 | 7 838.92 | 8.14 | - | 9 406.70 | 273.00 | - | 652.88 | 18 179.64 | 23 620.30 |
| | | Oct | 5 949.78 | 9 320.52 | 8.14 | - | 11 184.62 | 273.00 | - | 713.97 | 21 500.25 | 27 450.03 |
| | | Nov | 7 374.16 | 9 044.03 | 8.14 | - | 10 852.84 | 273.00 | - | 884.90 | 21 062.91 | 28 437.07 |
| | Dic | 7 211.81 | 8 818.72 | 8.14 | - | 10 582.46 | 273.00 | - | 865.42 | 20 547.74 | 27 759.55 | |
| | Total Expalsa | | 71 685.34 | 102 133.14 | 97.68 | - | 122 559.74 | 3 276.00 | - | 8 602.23 | 236 668.79 | 308 354.13 |
| | Interagua | Ene | - | - | - | - | 78 525.31 | 43 974.17 | - | - | 122 499.48 | 122 499.48 |
| | | Feb | - | - | - | - | 58 112.18 | 32 542.82 | - | - | 90 655.00 | 90 655.00 |
| | | Mar | - | - | - | - | 63 522.88 | 35 572.81 | - | - | 99 095.69 | 99 095.69 |
| | | Abr | - | - | - | - | 49 147.28 | 27 522.47 | - | - | 76 669.75 | 76 669.75 |
| | | May | - | - | - | - | 62 236.74 | 34 852.57 | - | - | 97 089.31 | 97 089.31 |
| | | Jun | - | - | - | - | 62 824.09 | 35 181.49 | - | - | 98 005.58 | 98 005.58 |
| Jul | | - | - | - | - | 66 121.93 | 37 028.28 | - | - | 103 150.21 | 103 150.21 | |
| Ago | | - | - | - | - | 66 901.90 | 37 465.07 | - | - | 104 366.97 | 104 366.97 | |
| Sep | | - | - | - | - | 64 390.66 | 36 058.77 | - | - | 100 449.43 | 100 449.43 | |
| Oct | | - | - | - | - | 66 598.00 | 37 294.88 | - | - | 103 892.88 | 103 892.88 | |
| Nov | | - | - | - | - | 64 477.76 | 36 107.55 | - | - | 100 585.31 | 100 585.31 | |
| Dic | 21 223.11 | - | - | - | - | - | - | - | 2 546.77 | 2 546.77 | 23 769.88 | |
| Total Interagua | | 21 223.11 | - | - | - | 702 858.73 | 393 600.88 | - | 2 546.77 | 1 099 006.38 | 1 120 229.49 | |

VALORES MENSUALES EN USD POR IMPUESTOS FACTURADOS A CLIENTES NO REGULADOS DE EMPRESAS ELÉCTRICAS DISTRIBUIDORAS EN EL AÑO 2004

| Empresa | Cliente No Regulado | Mes | Valor Total Energía (USD) | FERUM (USD) | Bomberos (USD) | Seguro contra Incendios (USD) | Recolección de basura o desechos sólidos (USD) | Alumbrado Público (USD) | Subsidios (USD) | Otros (USD) | Valor Total Impuestos (USD) | Valor Total Planilla (USD) | |
|-------------------------|-----------------------------|----------|---------------------------|------------------|------------------|-------------------------------|--|-------------------------|-----------------|-----------------|-----------------------------|----------------------------|-------------------|
| Guayas-Los Ríos | Plastiempaques | Ene | 2 177.97 | 3 128.53 | 8.14 | - | 3 754.23 | 273.00 | - | 261.36 | 7 425.26 | 9 603.23 | |
| | | Feb | 2 620.68 | 3 399.37 | 8.14 | - | 4 079.24 | 273.00 | - | 314.48 | 8 074.23 | 10 694.91 | |
| | | Mar | 3 343.64 | 5 290.54 | 8.14 | - | 6 348.65 | 273.00 | - | 401.24 | 12 321.57 | 15 665.21 | |
| | | Abr | 3 361.86 | 5 170.19 | 8.14 | - | 6 204.23 | 273.00 | - | 403.42 | 12 058.98 | 15 420.84 | |
| | | May | 2 972.05 | 4 935.23 | 8.14 | - | 5 922.27 | 273.00 | - | 356.65 | 11 495.29 | 14 467.34 | |
| | | Jun | 3 103.93 | 5 027.04 | 8.14 | - | 6 032.45 | 273.00 | - | 372.47 | 11 713.10 | 14 817.03 | |
| | | Jul | 2 850.46 | 4 382.51 | 8.14 | - | 5 259.01 | 273.00 | - | 342.06 | 10 264.72 | 13 115.18 | |
| | | Ago | 2 992.56 | 4 409.35 | 8.14 | - | 5 291.21 | 273.00 | - | 359.11 | 10 340.81 | 13 333.37 | |
| | | Sep | 3 621.29 | 4 012.70 | 8.14 | - | 4 815.24 | 273.00 | - | 43.55 | 9 152.63 | 12 773.92 | |
| | | Oct | 2 877.24 | 4 382.89 | 8.14 | - | 5 259.47 | 273.00 | - | 345.27 | 10 268.77 | 13 146.01 | |
| | | Nov | 3 507.52 | 3 909.76 | 8.14 | - | 4 691.72 | 273.00 | - | 420.90 | 9 303.52 | 12 811.04 | |
| | | Dic | 3 607.79 | 4 158.07 | 8.14 | - | 4 989.68 | 273.00 | - | 432.93 | 9 861.82 | 13 469.61 | |
| | Total Plastiempaques | | | 37 036.99 | 52 206.18 | 97.68 | - | 62 647.40 | 3 276.00 | - | 4 053.44 | 122 280.70 | 159 317.69 |
| | Plastigama | Ene | 4 168.35 | 5 832.73 | 8.14 | - | 6 999.27 | 273.00 | - | 500.20 | 13 613.34 | 17 781.69 | |
| | | Feb | 4 581.74 | 7 016.50 | 8.14 | - | 8 419.80 | 273.00 | - | 549.81 | 16 267.25 | 20 848.99 | |
| | | Mar | 4 923.45 | 8 000.77 | 8.14 | - | 9 600.92 | 273.00 | - | 590.81 | 18 473.64 | 23 397.09 | |
| | | Abr | 4 749.42 | 7 393.31 | 8.14 | - | 8 871.98 | 273.00 | - | 569.93 | 17 116.36 | 21 865.78 | |
| | | May | 4 748.89 | 8 093.16 | 8.14 | - | 9 711.79 | 273.00 | - | 569.87 | 18 655.96 | 23 404.85 | |
| | | Jun | 4 732.68 | 7 893.45 | 8.14 | - | 9 472.14 | 273.00 | - | 567.92 | 18 214.65 | 22 947.33 | |
| | | Jul | 4 626.74 | 8 361.67 | 8.14 | - | 10 034.01 | 273.00 | - | 555.21 | 19 232.03 | 23 858.77 | |
| | | Ago | 4 813.09 | 8 570.18 | 8.14 | - | 10 284.22 | 273.00 | - | 577.57 | 19 713.11 | 24 526.20 | |
| | | Sep | 4 644.57 | 7 749.24 | 8.14 | - | 9 299.09 | 273.00 | - | 557.35 | 17 886.82 | 22 531.39 | |
| | | Oct | 4 720.09 | 7 741.39 | 8.14 | - | 9 289.67 | 273.00 | - | 566.41 | 17 878.61 | 22 598.70 | |
| | | Nov | 6 000.26 | 7 869.87 | 8.14 | - | 9 443.84 | 273.00 | - | 720.03 | 18 314.88 | 24 315.14 | |
| | | Dic | 5 844.53 | 7 402.25 | 8.14 | - | 8 882.70 | 273.00 | - | 701.34 | 17 267.43 | 23 111.96 | |
| | Total Plastigama | | | 58 553.81 | 91 924.52 | 97.68 | - | 110 309.43 | 3 276.00 | - | 7 026.45 | 212 634.08 | 271 187.89 |
| | Promarisco | Ene | 2 678.53 | 2 445.92 | 8.14 | - | 2 935.11 | 273.00 | - | 321.42 | 5 983.59 | 8 662.12 | |
| | | Feb | 2 805.39 | 2 678.29 | 8.14 | - | 3 213.95 | 273.00 | - | 336.65 | 6 510.03 | 9 315.42 | |
| | | Mar | 2 924.08 | 2 929.08 | 8.14 | - | 3 514.89 | 273.00 | - | 350.89 | 7 076.00 | 10 000.08 | |
| | | Abr | 2 896.38 | 2 825.02 | 8.14 | - | 3 390.03 | 273.00 | - | 347.57 | 6 843.76 | 9 740.14 | |
| | | May | 2 712.42 | 2 847.27 | 8.14 | - | 3 416.72 | 273.00 | - | 325.49 | 6 870.62 | 9 583.04 | |
| | | Jun | 2 710.25 | 2 845.70 | 8.14 | - | 3 414.84 | 273.00 | - | 325.23 | 6 866.91 | 9 577.16 | |
| | | Jul | 2 741.39 | 3 029.02 | 8.14 | - | 3 634.82 | 273.00 | - | 328.97 | 7 273.95 | 10 015.34 | |
| | | Ago | 2 725.75 | 2 780.38 | 8.14 | - | 3 336.45 | 273.00 | - | 327.09 | 6 725.06 | 9 450.81 | |
| | | Sep | 2 754.79 | 2 764.11 | 8.14 | - | 3 316.93 | 273.00 | - | 330.57 | 6 692.75 | 9 447.54 | |
| | | Oct | 2 812.22 | 2 893.06 | 8.14 | - | 3 471.67 | 273.00 | - | 337.47 | 6 983.34 | 9 795.56 | |
| Nov | | 3 639.39 | 2 883.58 | 8.14 | - | 3 460.29 | 273.00 | - | 436.73 | 7 061.74 | 10 701.13 | | |
| Dic | | 3 705.82 | 2 879.05 | 8.14 | - | 3 454.86 | 273.00 | - | 444.70 | 7 059.75 | 10 765.57 | | |
| Total Promarisco | | | 35 106.41 | 33 800.48 | 97.68 | - | 40 560.56 | 3 276.00 | - | 4 212.78 | 81 947.50 | 117 053.91 | |

VALORES MENSUALES EN USD POR IMPUESTOS FACTURADOS A CLIENTES NO REGULADOS DE EMPRESAS ELÉCTRICAS DISTRIBUIDORAS EN EL AÑO 2004

| Empresa | Cliente No Regulado | Mes | Valor Total Energía (USD) | FERUM (USD) | Bomberos (USD) | Seguro contra Incendios (USD) | Recolección de basura o desechos sólidos (USD) | Alumbrado Público (USD) | Subsidios (USD) | Otros (USD) | Valor Total Impuestos (USD) | Valor Total Planilla (USD) |
|------------------------------|---------------------|-----------------------------|---------------------------|-------------------|-------------------|-------------------------------|--|-------------------------|------------------|-------------------|-----------------------------|----------------------------|
| Guayas-Los Ríos | Pronaca | Mar | 7 503.14 | 5 499.70 | 16.28 | - | 6 155.05 | 3 385.11 | - | 900.47 | 15 956.61 | 23 459.75 |
| | | Abr | 7 757.17 | 5 397.74 | 16.28 | - | 6 019.43 | 3 478.03 | - | 930.86 | 15 842.34 | 23 599.51 |
| | | May | 8 803.65 | 6 777.05 | 16.28 | - | 7 596.86 | 4 022.21 | - | 1 056.43 | 19 468.83 | 28 272.48 |
| | | Jun | 5 161.25 | 6 868.31 | 16.28 | - | 7 736.45 | 546.00 | - | 1 004.91 | 16 171.95 | 21 333.20 |
| | | Jul | 8 244.54 | 6 747.49 | 16.28 | - | 7 605.01 | 3 716.87 | - | 989.34 | 19 074.99 | 27 319.53 |
| | | Ago | 7 835.98 | 6 560.26 | 16.28 | - | 7 401.13 | 3 571.22 | - | 940.32 | 18 489.21 | 26 325.19 |
| | | Sep | 8 448.67 | 6 229.00 | 16.28 | - | 7 003.79 | 3 570.10 | - | 1 013.85 | 17 833.02 | 26 281.69 |
| | | Oct | 8 685.36 | 6 576.54 | 16.28 | - | 7 373.16 | 3 903.77 | - | 1 042.24 | 18 911.99 | 27 597.35 |
| | | Nov | 10 572.72 | 6 650.36 | 16.28 | - | 7 439.40 | 4 060.21 | - | 1 268.73 | 19 434.98 | 30 007.70 |
| | | Dic | 10 270.54 | 6 440.70 | 16.28 | - | 7 221.76 | 3 822.57 | - | 1 232.47 | 18 733.78 | 29 004.32 |
| Total Pronaca | | | 83 283.02 | 63 747.15 | 162.80 | - | 71 552.04 | 34 076.09 | - | 10 379.62 | 179 917.70 | 263 200.72 |
| Total Guayas-Los Ríos | | | 313 983.83 | 346 953.55 | 561.66 | - | 1 114 258.40 | 441 053.97 | - | 37 672.71 | 1 940 500.29 | 2 254 484.12 |
| Los Ríos | Kimberly-Clark | Ene | 7 501.43 | 4 103.12 | 7.31 | - | - | 6 975.56 | - | - | 11 085.99 | 18 587.42 |
| | | Feb | 8 103.42 | 4 137.53 | 7.31 | - | - | 7 033.83 | - | - | 11 178.67 | 19 282.09 |
| | | Mar | 8 699.13 | 4 454.04 | 7.31 | - | - | 7 571.86 | - | - | 12 033.21 | 20 732.34 |
| | | Abr | 8 110.41 | 4 222.51 | 7.31 | - | - | 7 178.26 | - | - | 11 408.08 | 19 518.49 |
| | | May | 8 248.81 | 4 412.85 | 7.31 | - | - | 7 501.86 | - | - | 11 922.02 | 20 170.83 |
| | | Jun | 8 110.41 | 4 454.66 | 8.14 | - | - | 2 227.13 | - | - | 6 689.93 | 14 800.34 |
| | | Jul | 8 424.83 | 4 120.93 | 8.14 | - | - | 2 060.46 | - | - | 6 189.53 | 14 614.36 |
| | | Ago | 8 675.74 | 2 670.75 | 8.14 | - | - | 1 335.37 | - | - | 4 014.26 | 12 690.00 |
| | | Sep | 8 568.61 | 2 742.60 | 8.14 | - | - | 1 371.30 | - | - | 4 122.04 | 12 690.65 |
| | | Oct | 7 714.60 | 2 666.82 | 8.14 | - | - | 1 333.41 | - | - | 4 008.37 | 11 722.97 |
| | | Nov | 10 081.53 | 1 353.29 | 8.14 | - | - | 2 706.58 | - | - | 4 068.01 | 14 149.54 |
| | | Dic | 9 997.45 | 2 272.18 | 8.14 | - | - | 1 136.09 | - | - | 3 416.41 | 13 413.86 |
| | | Total Kimberly-Clark | | | 102 236.37 | 41 611.28 | 93.53 | - | - | 48 431.71 | - | - |
| Total Los Ríos | | | 102 236.37 | 41 611.28 | 93.53 | - | - | 48 431.71 | - | - | 90 136.52 | 192 372.89 |
| Manabí | Fabrill | Ene | 17 888.34 | 11 923.96 | 7.31 | - | 1 000.00 | 39 135.45 | - | 31.29 | 52 098.01 | 69 986.35 |
| | | Feb | 16 900.40 | 9 649.16 | 7.31 | - | 1 000.00 | 29 814.35 | - | 31.29 | 40 502.11 | 57 402.50 |
| | | Mar | 17 037.77 | 11 121.28 | 7.31 | - | 1 000.00 | 36 438.90 | - | 31.29 | 48 598.78 | 65 636.55 |
| | | Abr | 18 511.78 | 12 554.91 | 7.31 | - | 1 000.00 | 41 435.45 | - | 31.29 | 55 028.96 | 73 540.74 |
| | | May | 17 437.50 | 11 604.80 | 7.31 | - | 1 000.00 | 38 084.20 | - | 31.29 | 50 727.60 | 68 165.09 |
| | | Jun | 18 154.90 | 12 210.97 | 7.31 | - | 1 000.00 | 38 909.57 | - | 31.29 | 52 159.14 | 70 314.04 |
| | | Jul | 18 377.83 | 12 413.76 | 7.31 | - | 1 000.00 | 38 096.80 | - | 31.21 | 51 549.08 | 69 926.91 |
| | | Ago | 18 229.98 | 11 898.40 | 7.31 | - | 1 000.00 | 32 839.41 | - | 31.21 | 45 776.33 | 64 006.31 |
| | | Sep | 17 885.70 | 11 390.00 | 7.31 | - | 1 000.00 | 31 235.41 | - | 31.21 | 43 663.93 | 61 549.63 |
| | | Oct | 18 289.38 | 11 496.96 | 7.31 | - | 1 000.00 | 32 115.72 | - | 31.21 | 44 651.20 | 62 940.58 |
| | | Nov | 23 844.93 | 11 120.99 | 7.31 | - | 1 000.00 | 28 527.22 | - | 31.21 | 40 686.73 | 64 531.66 |
| | | Dic | 22 496.11 | 8 531.39 | 7.31 | - | 1 000.00 | 31 297.38 | - | 31.21 | 40 867.29 | 63 363.40 |
| | | Total Fabrill | | | 225 054.61 | 135 916.58 | 87.72 | - | 12 000.00 | 417 929.85 | - | 375.00 |
| Total Manabí | | | 225 054.61 | 135 916.58 | 87.72 | - | 12 000.00 | 417 929.85 | - | 375.00 | 566 309.15 | 791 363.76 |

VALORES MENSUALES EN USD POR IMPUESTOS FACTURADOS A CLIENTES NO REGULADOS DE EMPRESAS ELÉCTRICAS DISTRIBUIDORAS EN EL AÑO 2004

| Empresa | Cliente No Regulado | Mes | Valor Total Energía (USD) | FERUM (USD) | Bomberos (USD) | Seguro contra Incendios (USD) | Recolección de basura o desechos sólidos (USD) | Alumbrado Público (USD) | Subsidios (USD) | Otros (USD) | Valor Total Impuestos (USD) | Valor Total Planilla (USD) | |
|----------------------------|-------------------------------|-----------|---------------------------|-------------------|------------------|-------------------------------|--|-------------------------|-----------------|-----------------|-----------------------------|----------------------------|------------------|
| Milagro | Aquamar | May | 2 309.03 | 1 557.90 | 7.31 | - | - | 623.16 | - | 277.08 | 2 465.45 | 4 774.48 | |
| | | Jun | 2 457.13 | 2 549.27 | 7.31 | - | - | 1 019.71 | - | 294.86 | 3 871.15 | 6 328.28 | |
| | | Jul | 2 734.18 | 2 712.78 | 7.31 | - | - | 1 085.11 | - | 328.10 | 4 133.30 | 6 867.48 | |
| | | Ago | 2 696.78 | 2 772.73 | 7.31 | - | - | 1 109.09 | - | 323.62 | 4 212.75 | 6 909.53 | |
| | | Sep | 2 631.03 | 2 732.21 | 7.31 | - | - | 1 092.88 | - | 315.73 | 4 148.13 | 6 779.16 | |
| | | Oct | 2 657.57 | 2 702.56 | 7.31 | - | - | 1 081.02 | - | - | 3 790.89 | 6 448.46 | |
| | | Nov | 2 928.58 | 2 632.82 | 7.31 | - | - | 1 053.13 | - | - | 3 693.26 | 6 621.84 | |
| | Dic | 3 106.90 | 2 718.00 | 7.31 | - | - | 1 087.20 | - | 372.83 | 4 185.34 | 7 292.24 | | |
| | Total Aquamar | | | 21 521.20 | 20 378.27 | 58.48 | - | - | 8 151.30 | - | 1 912.22 | 30 500.27 | 52 021.47 |
| | Azucarera Valdez | Sep | 7 098.82 | 3 078.61 | 7.31 | - | - | 1 231.44 | - | 851.85 | 5 169.21 | 12 268.03 | |
| | | Oct | 8 669.07 | 4 231.42 | 7.31 | - | - | 1 692.57 | - | - | 5 931.30 | 14 600.37 | |
| | | Nov | 8 341.46 | 3 895.74 | 7.31 | - | - | 1 558.30 | - | 1 000.98 | 6 462.33 | 14 803.79 | |
| | | Dic | 16 348.15 | 4 400.16 | 7.31 | - | - | 1 760.06 | - | 1 961.78 | 8 129.31 | 24 477.46 | |
| | Total Azucarera Valdez | | | 40 457.50 | 15 605.93 | 29.24 | - | - | 6 242.37 | - | 3 814.61 | 25 692.15 | 66 149.65 |
| | Codana | Oct | 4 767.33 | 2 353.37 | 7.31 | - | - | 941.35 | - | - | 3 302.03 | 8 069.36 | |
| | | Nov | 4 025.72 | 1 987.28 | 7.31 | - | - | 794.91 | 483.09 | - | 3 272.59 | 7 298.31 | |
| | | Dic | 3 891.22 | 1 789.46 | 7.31 | - | - | 715.78 | - | 466.95 | 2 979.50 | 6 870.72 | |
| | Total Codana | | | 12 684.27 | 6 130.11 | 21.93 | - | - | 2 452.04 | 483.09 | 466.95 | 9 554.12 | 22 239.39 |
| | Ecudos | Sep | 4 022.79 | 1 799.93 | 7.31 | - | - | 719.97 | - | 482.73 | 3 009.94 | 7 032.73 | |
| | | Oct | 2 220.72 | 498.40 | 7.31 | - | - | 199.36 | - | - | 705.07 | 2 925.79 | |
| | | Nov | 2 814.77 | 534.28 | 7.31 | - | - | 213.71 | - | - | 755.30 | 3 570.07 | |
| | | Dic | 3 436.52 | 1 114.88 | 7.31 | - | - | 445.95 | - | 412.38 | 1 980.52 | 5 417.04 | |
| | Total Ecudos | | | 12 494.80 | 3 947.49 | 29.24 | - | - | 1 578.99 | - | 895.11 | 6 450.83 | 18 945.63 |
| | Papelería | Ene | 9 338.94 | 22 848.55 | 7.31 | - | - | 9 139.42 | - | - | 31 995.28 | 41 334.22 | |
| | | Feb | 9 123.94 | 22 324.42 | 7.31 | - | - | 8 929.77 | - | - | 31 261.50 | 40 385.44 | |
| | | Mar | 9 768.45 | 22 475.20 | 7.31 | - | - | 8 990.08 | - | 1 172.21 | 32 644.80 | 42 413.25 | |
| | | Abr | 9 044.74 | 20 991.54 | 7.31 | - | - | 8 396.61 | - | - | 29 395.46 | 38 440.20 | |
| | | May | 9 362.55 | 22 861.75 | 7.31 | - | - | 9 144.70 | - | - | 32 013.76 | 41 376.31 | |
| | | Jun | 9 306.75 | 22 941.43 | 7.31 | - | - | 9 176.57 | - | 1 116.81 | 33 242.12 | 42 548.87 | |
| | | Jul | 9 421.37 | 22 654.83 | 7.31 | - | - | 9 061.93 | - | 1 130.57 | 32 854.64 | 42 276.01 | |
| Ago | | 9 453.20 | 22 641.47 | 7.31 | - | - | 9 056.59 | - | 1 134.38 | 32 839.75 | 42 292.95 | | |
| Sep | | 9 038.25 | 21 172.75 | 7.31 | - | - | 8 469.10 | - | 1 084.59 | 30 733.75 | 39 772.00 | | |
| Oct | | 9 443.61 | 22 046.75 | 7.31 | - | - | 8 818.70 | - | - | 30 872.76 | 40 316.37 | | |
| Nov | | 9 706.49 | 20 844.26 | 7.31 | - | - | 8 337.70 | - | 1 164.78 | 30 354.05 | 40 060.54 | | |
| Dic | 9 632.92 | 20 608.22 | 7.31 | - | - | 8 243.29 | - | 1 155.95 | 30 014.77 | 39 647.69 | | | |
| Total Papelería | | | 112 641.21 | 264 411.17 | 87.72 | - | - | 105 764.46 | - | 7 959.29 | 378 222.64 | 490 863.85 | |
| Pronaca Bucay | Ago | 9 837.80 | 5 231.93 | 7.31 | - | - | 2 092.77 | - | 1 180.54 | 8 512.55 | 18 350.35 | | |
| | Sep | 9 647.73 | 5 104.26 | 7.31 | - | - | 2 041.71 | - | 1 157.73 | 8 311.01 | 17 958.74 | | |
| | Oct | 9 463.06 | 4 896.28 | 7.31 | - | - | 1 958.51 | - | - | 6 862.10 | 16 325.16 | | |
| | Nov | 10 634.75 | 5 129.17 | 7.31 | - | - | 2 051.67 | - | 1 276.17 | 8 464.32 | 19 099.07 | | |
| | Dic | 10 890.82 | 5 292.45 | 7.31 | - | - | 2 116.98 | - | 1 306.90 | 8 723.64 | 19 614.46 | | |
| Total Pronaca Bucay | | | 50 474.16 | 25 654.09 | 36.55 | - | - | 10 261.64 | - | 4 921.34 | 40 873.62 | 91 347.78 | |

VALORES MENSUALES EN USD POR IMPUESTOS FACTURADOS A CLIENTES NO REGULADOS DE EMPRESAS ELÉCTRICAS DISTRIBUIDORAS EN EL AÑO 2004

| Empresa | Cliente No Regulado | Mes | Valor Total Energía (USD) | FERUM (USD) | Bomberos (USD) | Seguro contra Incendios (USD) | Recolección de basura o desechos sólidos (USD) | Alumbrado Público (USD) | Subsidios (USD) | Otros (USD) | Valor Total Impuestos (USD) | Valor Total Planilla (USD) | |
|-------------------------|-------------------------|-----------|---------------------------|-------------------|-------------------|-------------------------------|--|-------------------------|------------------|------------------|-----------------------------|----------------------------|-------------------|
| Milagro | San Carlos | Abr | 5 521.85 | 2 644.13 | 7.31 | - | - | 1 057.65 | - | - | 3 709.09 | 9 230.94 | |
| | | May | 5 446.09 | 2 882.29 | 7.31 | - | - | 1 152.91 | - | 653.53 | 4 696.04 | 10 142.13 | |
| | | Jun | 9 436.94 | 3 712.49 | 7.31 | - | - | 1 484.99 | - | 1 132.43 | 6 337.22 | 15 774.16 | |
| | | Jul | 10 040.03 | 4 583.10 | 7.31 | - | - | 1 833.24 | - | 1 204.80 | 7 628.45 | 17 668.48 | |
| | | Ago | 13 097.12 | 8 186.60 | 7.31 | - | - | 3 274.64 | - | 1 571.66 | 13 040.21 | 26 137.33 | |
| | | Sep | 12 625.84 | 8 232.94 | 7.31 | - | - | 3 293.17 | - | 1 515.10 | 13 048.52 | 25 674.36 | |
| | | Oct | 12 694.61 | 8 245.44 | 7.31 | - | - | 3 298.17 | - | - | 11 550.92 | 24 245.53 | |
| | | Nov | 13 333.64 | 10 075.06 | 7.31 | - | - | 4 030.02 | - | 1 600.04 | 15 712.43 | 29 046.07 | |
| | | Dic | 3 888.74 | 7 172.56 | 7.31 | - | - | 2 869.02 | - | 466.64 | 10 515.53 | 14 404.27 | |
| Total San Carlos | | | 86 084.86 | 55 734.61 | 65.79 | - | - | 22 293.81 | - | 8 144.20 | 86 238.41 | 172 323.27 | |
| Total Milagro | | | 336 358.00 | 391 861.67 | 328.95 | - | - | 156 744.61 | 483.09 | 28 113.73 | 577 532.05 | 913 890.05 | |
| Quito | Adelca | Ene | 2 227.72 | 5 380.44 | 7.31 | - | - | 3 873.92 | - | - | 9 261.67 | 11 489.39 | |
| | | Feb | 2 702.38 | 8 955.71 | 7.31 | - | - | 6 448.91 | - | - | 15 411.93 | 18 114.31 | |
| | | Mar | 3 898.27 | 14 649.20 | 7.31 | - | - | 10 547.42 | - | - | 25 203.93 | 29 102.20 | |
| | | Abr | 2 518.87 | 9 886.67 | 7.31 | - | - | 6 525.21 | - | - | 16 419.19 | 18 938.06 | |
| | | May | 2 879.13 | 14 737.07 | 7.31 | - | - | 9 726.47 | - | - | 24 470.85 | 27 349.98 | |
| | | Jun | 2 676.00 | 13 774.73 | 7.31 | - | - | 8 678.08 | - | - | 22 460.12 | 25 136.12 | |
| | | Jul | 2 681.63 | 13 563.56 | 7.31 | - | - | 8 545.04 | - | - | 22 115.91 | 24 797.54 | |
| | | Ago | 2 201.49 | 8 318.13 | 7.31 | - | - | 5 240.42 | - | - | 13 565.86 | 15 767.35 | |
| | | Sep | 2 826.52 | 13 743.10 | 8.13 | - | - | 8 658.15 | - | - | 22 409.38 | 25 235.90 | |
| | | Oct | 2 532.20 | 11 227.92 | 8.13 | - | - | 7 073.59 | - | - | 18 309.64 | 20 841.84 | |
| | | Nov | 4 171.76 | 12 939.94 | 8.13 | - | - | 8 152.16 | - | - | 21 100.23 | 25 271.99 | |
| | | Dic | 3 958.72 | 11 361.81 | 8.13 | - | - | 6 930.70 | - | - | 18 300.64 | 22 259.36 | |
| | Total Adelca | | | 35 274.69 | 138 538.28 | 91.00 | - | - | 90 400.07 | - | - | 229 029.35 | 264 304.04 |
| | Bopp Quito | Ago | 123 114.03 | - | - | - | - | - | - | - | - | - | 123 114.03 |
| | | Sep | 117 987.20 | - | - | - | - | - | - | - | - | - | 117 987.20 |
| | | Oct | 106 967.88 | - | - | - | - | - | - | - | - | - | 106 967.88 |
| | | Nov | 120 974.63 | - | - | - | - | - | - | - | - | - | 120 974.63 |
| | Dic | 82 311.49 | - | - | - | - | - | - | - | - | - | 82 311.49 | |
| | Total Bopp Quito | | | 551 355.23 | - | - | - | - | - | - | - | - | 551 355.23 |
| | Danec | Ago | 43 045.83 | - | - | - | - | - | - | - | - | - | 43 045.83 |
| | | Sep | 54 877.67 | - | - | - | - | - | - | - | - | - | 54 877.67 |
| Oct | | 40 038.44 | - | - | - | - | - | - | - | - | - | 40 038.44 | |
| Nov | | 62 074.78 | - | - | - | - | - | - | - | - | - | 62 074.78 | |
| Dic | 36 888.51 | - | - | - | - | - | - | - | - | - | 36 888.51 | | |
| Total Danec | | | 236 925.23 | - | - | - | - | - | - | - | - | 236 925.23 | |
| Delltex | Ago | 68 886.57 | - | - | - | - | - | - | - | - | - | 68 886.57 | |
| | Sep | 70 446.55 | - | - | - | - | - | - | - | - | - | 70 446.55 | |
| | Oct | 45 367.33 | - | - | - | - | - | - | - | - | - | 45 367.33 | |
| | Nov | 59 457.99 | - | - | - | - | - | - | - | - | - | 59 457.99 | |
| Dic | 34 433.44 | - | - | - | - | - | - | - | - | - | 34 433.44 | | |
| Total Delltex | | | 278 591.88 | - | - | - | - | - | - | - | - | 278 591.88 | |
| EBC Quito | Ago | 65 077.42 | - | - | - | - | - | - | - | - | - | 65 077.42 | |
| | Sep | 65 967.02 | - | - | - | - | - | - | - | - | - | 65 967.02 | |
| | Oct | 53 787.43 | - | - | - | - | - | - | - | - | - | 53 787.43 | |
| | Nov | 67 676.71 | - | - | - | - | - | - | - | - | - | 67 676.71 | |
| Dic | 52 459.02 | - | - | - | - | - | - | - | - | - | 52 459.02 | | |
| Total EBC Quito | | | 304 967.59 | - | - | - | - | - | - | - | - | 304 967.59 | |

VALORES MENSUALES EN USD POR IMPUESTOS FACTURADOS A CLIENTES NO REGULADOS DE EMPRESAS ELÉCTRICAS DISTRIBUIDORAS EN EL AÑO 2004

| Empresa | Cliente No Regulado | Mes | Valor Total Energía (USD) | FERUM (USD) | Bomberos (USD) | Seguro contra Incendios (USD) | Recolección de basura o desechos sólidos (USD) | Alumbrado Público (USD) | Subsidios (USD) | Otros (USD) | Valor Total Impuestos (USD) | Valor Total Planilla (USD) | |
|----------------------|----------------------|-----------|---------------------------|---------------------|-----------------|-------------------------------|--|-------------------------|-----------------|------------------|-----------------------------|----------------------------|-------------------|
| Quito | Enkador | Ene | 12 697.63 | - | - | - | - | - | - | - | - | 12 697.63 | |
| | | Feb | 12 477.76 | - | - | - | - | - | - | - | - | 12 477.76 | |
| | | Mar | 12 585.40 | - | - | - | - | - | - | - | - | - | 12 585.40 |
| | | Abr | 12 069.09 | - | - | - | - | - | - | - | - | - | 12 069.09 |
| | | May | 12 456.50 | - | - | - | - | - | - | - | - | - | 12 456.50 |
| | | Jun | 12 435.22 | - | - | - | - | - | - | - | - | - | 12 435.22 |
| | | Jul | 12 294.63 | - | - | - | - | - | - | - | - | - | 12 294.63 |
| | | Ago | 12 028.58 | - | - | - | - | - | - | - | - | - | 12 028.58 |
| | | Sep | 11 925.86 | - | - | - | - | - | - | - | - | - | 11 925.86 |
| | | Oct | 13 228.10 | - | - | - | - | - | - | - | - | - | 13 228.10 |
| | | Nov | 14 150.04 | - | - | - | - | - | - | - | - | - | 14 150.04 |
| | | Dic | 13 324.69 | - | - | - | - | - | - | - | - | - | 13 324.69 |
| | Total Enkador | | | 151 673.50 | - | - | - | - | - | - | - | - | 151 673.50 |
| | Incasa | Abr | 8 091.55 | - | - | - | - | - | - | - | - | - | 8 091.55 |
| | | May | 8 757.36 | - | - | - | - | - | - | - | - | - | 8 757.36 |
| | | Jun | 8 262.33 | - | - | - | - | - | - | - | - | - | 8 262.33 |
| | | Jul | 8 684.83 | - | - | - | - | - | - | - | - | - | 8 684.83 |
| | | Ago | 8 300.09 | - | - | - | - | - | - | - | - | - | 8 300.09 |
| | | Sep | 8 585.34 | - | - | - | - | - | - | - | - | - | 8 585.34 |
| | | Oct | 8 636.85 | - | - | - | - | - | - | - | - | - | 8 636.85 |
| | | Nov | 9 062.55 | - | - | - | - | - | - | - | - | - | 9 062.55 |
| | Dic | 9 218.28 | - | - | - | - | - | - | - | - | - | 9 218.28 | |
| | Total Incasa | | | 77 599.17 | - | - | - | - | - | - | - | - | 77 599.17 |
| | Novopan | Ago | 44 308.64 | - | - | - | - | - | - | - | - | - | 44 308.64 |
| | | Sep | 39 591.63 | - | - | - | - | - | - | - | - | - | 39 591.63 |
| | | Oct | 32 321.51 | - | - | - | - | - | - | - | - | - | 32 321.51 |
| | | Nov | 42 049.58 | - | - | - | - | - | - | - | - | - | 42 049.58 |
| Dic | | 26 371.96 | - | - | - | - | - | - | - | - | - | 26 371.96 | |
| Total Novopan | | | 184 643.33 | - | - | - | - | - | - | - | - | 184 643.33 | |
| Pintex | Oct | 51 630.18 | - | - | - | - | - | - | - | - | - | 51 630.18 | |
| | Nov | 70 512.12 | - | - | - | - | - | - | - | - | - | 70 512.12 | |
| | Dic | 46 576.73 | - | - | - | - | - | - | - | - | - | 46 576.73 | |
| Total Pintex | | | 168 719.03 | - | - | - | - | - | - | - | - | 168 719.03 | |
| Total Quito | | | 1 989 749.64 | 138 538.28 | 91.00 | - | - | 90 400.07 | - | - | 229 029.35 | 2 218 778.99 | |
| Total general | | | 12 521 380.90 | 3 651 335.05 | 3 778.37 | - | 2 983 798.44 | 2 237 609.64 | 483.09 | 68 125.53 | 8 921 974.33 | 21 443 355.22 | |

El gran Consumidor Interagua recibe sus energía directamente desde la S/E Pascales, y la distribuidora Guayas-Los Ríos le factura los impuestos; el valor cobrado en diciembre corresponde a una venta especial efectuada por la distribuidora al gran consumidor.

E.E. Quito no proporciona información respecto a impuestos facturados a los grandes consumidores de su área de concesión. La indicada aquí fue proporcionada por el gran consumidor Adelca.

E.E. Centro Sur entrega energía para gran consumidor Guapán, pero no cobra impuestos, ya que estos son cobrados por la E.E. Azogues.

CAPÍTULO IX: CARACTERÍSTICAS DE LAS EMPRESAS ELÉCTRICAS GENERADORAS, DISTRIBUIDORAS Y TRANSMISORA EN EL AÑO 2004

| RESUMEN DE DATOS TÉCNICOS DE LAS EMPRESAS DE GENERACIÓN A DICIEMBRE DE 2004 | | | | | | | | | | | | |
|---|-------------------------|------------------------|--------------|----------------------------------|-----------------|---------------------------|--|-----------------|---------------------------|--|-----------------------------|------------------------------|
| EMPRESA | Centrales de Generación | | | Capacidad de Subestaciones (MVA) | | | Capacidad de Transformadores y Autotransformadores de Potencia (MVA) | | | Líneas de Transmisión y Subtransmisión | | |
| | Potencia Nominal (MW) | Potencia Efectiva (MW) | Cantidad (#) | Solo aire OA | Aire forzado FA | Aire forzado y aceite FOA | Solo aire OA | Aire forzado FA | Aire forzado y aceite FOA | Líneas a 22 kV. Long. (Km.) | Líneas a 69 kV. Long. (Km.) | Líneas a 138 kV. Long. (Km.) |
| CATEG-G | 236.07 | 205.50 | 3 | 222.00 | 295.40 | 225.80 | 222.00 | 295.40 | 225.80 | - | - | - |
| Ecoluz | 2.30 | 2.11 | 1 | - | - | 2.50 | - | - | 2.50 | 5.70 | - | - |
| Elecaastro | 69.82 | 64.83 | 6 | 77.10 | 46.75 | - | 77.10 | 43.00 | - | - | - | - |
| Electroguayas | 407.27 | 398.00 | 4 | 336.90 | 426.20 | 508.00 | 336.90 | 426.20 | 508.00 | - | 1.17 | - |
| Electroquil | 181.00 | 181.00 | 1 | 230.00 | 305.80 | 372.00 | 230.00 | 305.80 | 372.00 | - | 15.00 | 26.20 |
| EMAAP-Q | 8.30 | 8.20 | 1 | 47.80 | 66.50 | - | 47.80 | 66.50 | - | - | - | 85.00 |
| Hidroagoyán | 233.00 | 224.00 | 2 | - | - | 250.00 | - | - | 250.00 | - | - | - |
| Hidronación | 213.00 | 213.00 | 1 | - | - | 85.00 | - | - | 255.00 | - | - | 133.00 |
| Hidropaute | 1 075.00 | 1 075.00 | 1 | - | - | - | - | - | 1 308.50 | - | - | - |
| Intervisa Trade | 105.00 | 102.00 | 1 | - | - | - | - | - | - | - | - | - |
| Machala Power | 140.00 | 139.50 | 1 | 93.60 | 124.80 | 156.00 | 93.60 | 124.80 | 156.00 | - | - | 14.00 |
| Termoesmeraldas | 132.50 | 131.00 | 1 | - | - | - | 110.00 | 120.00 | 185.00 | - | - | - |
| Termopichincha | 82.50 | 82.20 | 2 | 163.50 | 40.00 | - | 163.50 | 40.00 | - | - | - | - |
| Ulysseas Inc. | 30.00 | 27.50 | 1 | 37.50 | - | - | - | - | - | - | - | - |
| TOTALES: | 2 915.75 | 2 853.84 | 26 | 1 208.40 | 1 305.45 | 1 599.30 | 1 280.90 | 1 421.70 | 3 262.80 | 5.70 | 16.17 | 258.20 |

Se incluye la Empresa Ecoluz, en la parte calificada como Generadora (Central Loreto).

Las Empresas Hidropaute, Intervisa Trade y Termoesmeraldas no poseen subestaciones propias, la energía generada sale directamente a los autotransformadores y de éstos a la subestación respectiva de Traneslectric.

Los datos sobre líneas de transmisión indicados aquí, corresponden a las existentes en las empresas generadoras, ya que la mayoría se limita a poseer centrales de generación.

No se dispone mayor información de Ulysseas Inc.

CARACTERÍSTICAS DE SUBESTACIONES INSTALADAS POR EMPRESA GENERADORA A DICIEMBRE DE 2004

| Empresa | Nombre de la Subestación | Cantón | Provincia | Tipo de Subestación | Capacidad instalada (MVA) | | | Voltaje (kV) | | |
|----------------|--------------------------|-----------|------------|---------------------|---------------------------|-----------------|---------------------------|--------------|--------|--------|
| | | | | | Solo aire OA | Aire forzado FA | Aire forzado y aceite FOA | 1 | 2 | 3 |
| CATEG-G | Guayaquil | Guayaquil | Guayas | E | 16.50 | 22.00 | 27.50 | 13.80 | 68.80 | - |
| | Anibal Santos | | | E | 99.50 | 132.70 | 168.40 | 13.80 | 68.80 | - |
| | A. Tinajero | | | E | 106.00 | 140.70 | 29.90 | 13.80 | 68.80 | - |
| Ecoluz | Loreto | Quijos | Napo | E | - | - | 2.50 | 22.80 | 69.00 | - |
| Elecaastro | S/E 1 | Cuenca | Azuay | E | 8.10 | - | - | 2.40 | 22.00 | - |
| | S/E 2 | | | E | 10.00 | 12.50 | - | 2.40 | 69.00 | - |
| | S/E 3 | | | E | 30.00 | - | - | 4.16 | 69.00 | - |
| | S/E 4 | | | E | 9.00 | 10.25 | - | 6.30 | 22.00 | - |
| | S/E 5 | | | E | 20.00 | 24.00 | - | 6.30 | 22.00 | - |
| Electroguayas | S/E Gonzalo Zevallos | Guayaquil | Guayas | E | 141.90 | 167.20 | 206.00 | 2.40 | 13.80 | 69.00 |
| | S/E Pascuales | | | E | 85.00 | 114.00 | 142.00 | 13.80 | 69.00 | - |
| | S/E Trinitaria | | | E | 110.00 | 145.00 | 160.00 | 4.30 | 13.80 | - |
| Electroquil | Electroquil | | | E | 230.00 | 305.80 | 372.00 | 13.80 | 69.00 | 138.00 |
| EMAAP-Q | Booster 1 | Quijos | Napo | R | 12.60 | 18.00 | - | 6.90 | 138.00 | - |
| | Booster 2 | | | R | 12.60 | 18.00 | - | 6.90 | 138.00 | - |
| | El Carmen | Quito | Pichincha | E-S | 10.00 | 12.50 | - | 6.60 | 138.00 | - |
| | Recuperadora | | | E | 12.60 | 18.00 | - | 6.90 | 138.00 | - |
| Hidroagoyán | Agoyán | Baños | Tungurahua | E | - | - | 170.00 | 13.80 | 145.00 | - |
| | Cámara Pucará | Píllaro | | E | - | - | 80.00 | 13.80 | 141.50 | - |
| Hidronación | Marcel Laniado de Wind | Empalme | Guayas | E | - | - | 255.00 | 13.80 | 138.00 | - |
| Machala Power | Bajo Alto | El Guabo | El Oro | E | 93.60 | 124.80 | 156.00 | 13.80 | 138.00 | - |
| Termopichincha | Guangopolo | Quito | Pichincha | E | 30.00 | 40.00 | - | 6.60 | 138.00 | - |
| | Santa Rosa | Mejía | | E | 96.00 | - | - | 13.80 | 138.00 | - |
| Ulysseas Inc. | Power Barge I | Guayaquil | Guayas | E | 37.50 | - | - | 13.20 | 69.00 | - |

Se incluye la Empresa Ecoluz, en la parte calificada como Generadora (Central Loreto).

Las Empresas Hidropaute, Intervisa Trade y Termoesmeraldas no poseen subestaciones propias, la energía generada sale directamente a los autotransformadores y de éstos a la subestación respectiva de Traneslectric.

Tipo de Subestación: E-> Elevación, R-> Reducción, S-> Seccionamiento, E-S->Elevación y Seccionamiento.

CARACTERÍSTICAS DE TRANSFORMADORES DE POTENCIA INSTALADOS POR EMPRESA GENERADORA A DICIEMBRE DE 2004

| Empresa | Nombre de la subestación | Nombre transformador | Marca | Potencia OA (MVA) | Potencia FA (MVA) | Potencia FOA (MVA) | Voltaje Primario (kV) | Voltaje Secundario (kV) | Voltaje Terciario (kV) | Pérdidas Vacío (kW) | Pérdidas Plena Carga (kW) |
|-----------------------|--------------------------|-------------------------|---------------------------|-------------------|-------------------|--------------------|-----------------------|-------------------------|------------------------|---------------------|---------------------------|
| CATEG-G | A. Tinajero | Gas 1a | General Electric | 25.00 | 33.00 | - | 13.80 | 68.80 | - | 23.92 | 85.77 |
| | | Gas 1b | General Electric | 25.00 | 33.00 | - | 13.80 | 68.80 | - | 23.01 | 84.25 |
| | | Gas 2a | ABB | 18.00 | 24.00 | - | 13.80 | 68.80 | - | 19.50 | 95.00 |
| | | Gas 2b | ABB | 18.00 | 24.00 | - | 13.80 | 68.80 | - | 19.50 | 95.00 |
| | | Gas 6 | Kuhlman | 20.00 | 26.70 | 29.90 | 13.80 | 68.80 | - | 28.32 | 70.85 |
| | Aníbal Santos | Gas 1 | Wagner | 16.50 | 22.00 | 27.50 | 13.80 | 68.80 | - | 25.50 | 138.50 |
| | | Gas 2 | Wagner | 16.50 | 22.00 | 27.50 | 13.80 | 68.80 | - | 23.00 | 141.00 |
| | | Gas 3 | Wagner | 16.50 | 22.00 | 27.50 | 13.80 | 68.80 | - | 23.40 | 140.60 |
| | | Gas 5 | Kuhlman | 20.00 | 26.70 | 29.90 | 13.80 | 68.80 | - | 28.32 | 70.85 |
| | | Vapor 1a | General Electric | 15.00 | 20.00 | 28.00 | 13.80 | 68.80 | - | 21.35 | 60.53 |
| | | Vapor 1b | General Electric | 15.00 | 20.00 | 28.00 | 13.80 | 68.80 | - | 21.35 | 60.53 |
| Guayaquil | Central Guayaquil | Westinghouse | 16.50 | 22.00 | 27.50 | 13.80 | 68.80 | - | 25.50 | 138.50 | |
| Ecoluz | Loreto | Elevador De Voltaje | Sbg | - | - | 2.50 | 0.69 | 22.80 | - | 3.20 | 22.00 |
| Elecaastro | S/E 1 | TR1 | AEG | 1.60 | - | - | 22.00 | 2.40 | - | 2.00 | 10.00 |
| | | TR2 | AEG | 1.60 | - | - | 22.00 | 2.40 | - | 2.00 | 10.00 |
| | | TR3 | AEG | 2.45 | - | - | 22.00 | 2.40 | - | 2.00 | 15.00 |
| | | TR4 | AEG | 2.45 | - | - | 22.00 | 2.40 | - | 2.00 | 15.00 |
| | S/E 2 | TR5 | Bbc | 10.00 | 12.50 | - | 69.00 | 2.40 | - | 12.00 | 87.00 |
| | S/E 3 | TR1 | Bbc | 10.00 | - | - | 69.00 | 4.16 | - | 11.00 | 65.00 |
| | | TR2 | Bbc | 10.00 | - | - | 69.00 | 4.16 | - | 11.00 | 65.00 |
| | | TR3 | Bbc | 10.00 | - | - | 69.00 | 4.16 | - | 11.00 | 65.00 |
| | S/E 4 | TR1 | Toshiba | 2.00 | 2.00 | - | 22.00 | 6.30 | - | 2.00 | 12.00 |
| | | TR2 | Toshiba | 2.00 | 2.00 | - | 22.00 | 6.30 | - | 2.00 | 12.00 |
| | | TR3 | Tpl | 5.00 | 6.25 | - | 22.00 | 6.30 | - | 5.00 | 47.00 |
| | S/E 5 | TR1 | Aichi Elect | 20.00 | 24.00 | - | 22.00 | 6.30 | - | 18.00 | 116.00 |
| | Electroguayas | S/E Gonzalo Zevallos | Trafo. Auxiliar de Planta | Mitsubishi | 5.00 | - | - | 13.80 | 2.40 | - | 6.59 |
| Trafo. Auxiliar TV-2 | | | Mitsubishi | 5.00 | - | - | 13.80 | 2.40 | - | 6.59 | 30.76 |
| Trafo. Auxiliar TV-3 | | | Mitsubishi | 7.50 | - | - | 13.80 | 2.40 | - | 9.23 | 50.52 |
| Trafo. Principal TV-2 | | | Mitsubishi | 52.00 | 70.00 | 86.00 | 13.80 | 69.00 | - | 55.87 | 345.77 |
| Trafo. Principal TG-4 | | | Rte-Asea | 20.40 | 27.20 | 34.00 | 13.80 | 69.00 | - | - | - |
| Trafo. Principal TV-3 | | | Mitsubishi | 52.00 | 70.00 | 86.00 | 13.80 | 69.00 | - | 56.30 | 343.09 |
| S/E Pascuales | | Transformador principal | Siemens | 85.00 | 114.00 | 142.00 | 13.80 | 69.00 | - | - | - |
| S/E Trinitaria | | 1-Mc-Mt1 | Abb Trafonor S. A. | 90.00 | 120.00 | 160.00 | 144.00 | 13.80 | - | 88.79 | 419.58 |
| | | 1-Mc-St0 | Abb Trafonor S. A. | 10.00 | 12.50 | - | 13.80 | 4.30 | - | 8.01 | 69.63 |
| | 1-Mc-Ut1 | Abb Trafonor S. A. | 10.00 | 12.50 | - | 13.80 | 4.30 | - | 8.17 | 71.54 | |
| Electroquil | Electroquil | Te1 | Mcgraw | 38.40 | 51.20 | 64.00 | 13.80 | 69.00 | - | - | - |
| | | Te2 | Westinhouse | 56.40 | 75.00 | 84.00 | 13.80 | 69.00 | - | - | - |
| | | Te3 | General Electric | 34.00 | 45.00 | 56.00 | 13.80 | 138.00 | - | - | - |
| | | Te4 | General Electric | 34.00 | 45.00 | 56.00 | 13.80 | 138.00 | - | - | - |
| | | Tic | Mcgraw | 67.20 | 89.60 | 112.00 | 69.00 | 138.00 | 34.50 | - | - |

CARACTERÍSTICAS DE TRANSFORMADORES DE POTENCIA INSTALADOS POR EMPRESA GENERADORA A DICIEMBRE DE 2004

| Empresa | Nombre de la subestación | Nombre transformador | Marca | Potencia OA (MVA) | Potencia FA (MVA) | Potencia FOA (MVA) | Voltaje Primario (kV) | Voltaje Secundario (kV) | Voltaje Terciario (kV) | Pérdidas Vacío (kW) | Pérdidas Plena Carga (kW) |
|-----------------|--------------------------|----------------------|---------------------------|-------------------|-------------------|--------------------|-----------------------|-------------------------|------------------------|---------------------|---------------------------|
| EMAAP-Q | | T1 | Schorch | 12.60 | 18.00 | - | 6.90 | 138.00 | - | 19.00 | 95.00 |
| | | | Schorch | 12.60 | 18.00 | - | 6.90 | 138.00 | - | 19.00 | 95.00 |
| | | | El Carmen | 10.00 | 12.50 | - | 6.60 | 138.00 | - | 12.00 | 66.00 |
| | | | Recuperadora | 12.60 | 18.00 | - | 6.90 | 138.00 | - | 19.00 | 95.00 |
| Hidroagoyán | | T2 | Mitsubishi Electric Corp. | - | - | 85.00 | 13.80 | 145.00 | - | - | - |
| | | | Mitsubishi Electric Corp. | - | - | 85.00 | 13.80 | 145.00 | - | - | - |
| | | T1 | Federal Pioneer | - | - | 40.00 | 13.80 | 141.50 | - | - | - |
| | T2 | Federal Pioneer | - | - | 40.00 | 13.80 | 141.50 | - | - | - | |
| | | | | | | | | | | | |
| Hidronación | Marcel Laniado de Wind | T1 | Ansaldo | - | - | 85.00 | 138.00 | 13.80 | - | - | - |
| | | T2 | Ansaldo | - | - | 85.00 | 138.00 | 13.80 | - | - | - |
| | | T3 | Ansaldo | - | - | 85.00 | 138.00 | 13.80 | - | - | - |
| Hidropaute | Central Paute | Tu01 | Trafo Unión | - | - | 127.70 | 13.80 | 138.00 | - | 78.00 | 351.00 |
| | | Tu02 | Trafo Unión | - | - | 127.70 | 13.80 | 138.00 | - | 78.00 | 351.00 |
| | | Tu03 | Trafo Unión | - | - | 127.70 | 13.80 | 138.00 | - | 78.00 | 351.00 |
| | | Tu04 | Trafo Unión | - | - | 127.70 | 13.80 | 138.00 | - | 78.00 | 351.00 |
| | | Tu05 | Trafo Unión | - | - | 127.70 | 13.80 | 138.00 | - | 78.00 | 351.00 |
| | | Tu06 | Nuova lel | - | - | 134.00 | 13.80 | 230.00 | - | 78.00 | 351.00 |
| | | Tu07 | Nuova lel | - | - | 134.00 | 13.80 | 230.00 | - | 78.00 | 351.00 |
| | | Tu08 | Nuova lel | - | - | 134.00 | 13.80 | 230.00 | - | 78.00 | 351.00 |
| | | Tu09 | Nuova lel | - | - | 134.00 | 13.80 | 230.00 | - | 78.00 | 351.00 |
| | | Tu10 | Nuova lel | - | - | 134.00 | 13.80 | 230.00 | - | 78.00 | 351.00 |
| Machala Power | Bajo Alto | A | ABB | 46.80 | 62.40 | 78.00 | 13.80 | 138.00 | - | - | - |
| | | B | ABB | 46.80 | 62.40 | 78.00 | 13.80 | 138.00 | - | - | - |
| Termoesmeraldas | N/D | Mt1 | Italtrafo | 90.00 | 120.00 | 160.00 | 13.80 | 138.00 | - | 114.00 | 446.52 |
| | | Sto | Italtrafo | 10.00 | - | 12.50 | 13.20 | 4.16 | - | - | - |
| | | Ut1 | Italtrafo | 10.00 | - | 12.50 | 13.20 | 4.16 | - | - | - |
| Termopichincha | Guangopolo | B1 | Meiden | 15.00 | 20.00 | - | 6.60 | 138.00 | - | - | - |
| | | B2 | Meiden | 15.00 | 20.00 | - | 6.60 | 138.00 | - | - | - |
| | Santa Rosa | P1 | AEG | 32.00 | - | - | 13.80 | 138.00 | - | 25.16 | 28.95 |
| | | P2 | AEG | 32.00 | - | - | 13.80 | 138.00 | - | 25.16 | 28.95 |
| | | P3 | AEG | 32.00 | - | - | 13.80 | 138.00 | - | 25.16 | 28.95 |
| Ulysseas Inc. | Power Barge I | B1 | Westing House | 37.50 | - | - | 13.20 | 138.00 | - | - | |

Se incluye la Empresa Ecoluz, en la parte calificada como Generadora (Central Loreto).

Las Empresas Hidropaute, Intervisa Trade y Termoesmeraldas no poseen subestaciones propias, la energía generada sale directamente a los autotransformadores y de éstos a la subestación respectiva de Traneslectric.

CARACTERÍSTICAS DE LAS LÍNEAS DE TRANSMISIÓN Y SUBTRANSMISIÓN POR EMPRESA GENERADORA A DICIEMBRE 2004

| Empresa | Nombre Línea | Nombre S/E Salida | Nombre S/E Llegada | Voltaje (kV) | Longitud (km) | Capacidad de transmisión (MW) | Circuitos (#) |
|---------------|---------------------------|------------------------|--------------------|--------------|---------------|-------------------------------|---------------|
| Ecoluz | Loreto-Papallacta | Loreto | Papallacta | 23.00 | 5.58 | - | 1.00 |
| Electroguayas | Pas o Ega | Central Enrique García | S/E Pascuales | 69.00 | 0.39 | 106.00 | 1.00 |
| | Salida TG4 | Trafo Principal TG4 | S/E Gz | 69.00 | 0.78 | 59.75 | 1.00 |
| Electroquil | LT 3-4 | Electroquil | Posorja | 138.00 | 13.05 | 113.00 | 1.00 |
| | LT 1-2 | | Gonz.Zeva | 69.00 | 14.88 | 120.00 | 2.00 |
| EMAAP-Q | Booster 2 - Booster 1 | Booster 2 | Booster 1 | 138.00 | 5.00 | 65.00 | 1.00 |
| | El Carmen - Recuper. | El Carmen | Recuperadora | 138.00 | 31.00 | 65.00 | - |
| | Recuper. - Booster 2 | Recuperadora | Booster 2 | 138.00 | 19.00 | 65.00 | 1.00 |
| | Sta. Rosa - El Carmen | Santa Rosa | El Carmen | 138.00 | 30.00 | 65.00 | - |
| Hidronación | Daule Peripa - Portoviejo | Daule Peripa | Portoviejo | 138.00 | 90.40 | 120.00 | 2.00 |
| | Daule Peripa - Quevedo | | Quevedo | 138.00 | 42.60 | 120.00 | - |
| Machala Power | Bajo Alto-San Idelfonso | Bajo Alto | San Idelfonso | 138.00 | 14.00 | 260.00 | 1.00 |

Se incluye la Empresa Ecoluz, en la parte calificada como Generadora (Central Loreto).

Las Empresas CATEG-G, Elecaastro, Hidroagoyán, Hidropaute, Intervisa Trade, Termopichincha, Termoesmeraldas y Ulysseas Inc. no poseen Líneas de T o S/T.

RESUMEN DE DATOS TÉCNICOS DE LAS EMPRESAS DE DISTRIBUCIÓN A DICIEMBRE DE 2004

| EMPRESAS DISTRIBUIDORAS | Centrales de Generación | | | Líneas Subtransmisión (Km.) | Subestaciones de Distribución OA (MVA) | Redes de Media Tensión (Km.) | Transformadores de Distribución (MVA) | | Redes de Baja Tensión (Km.) | Luminarias | |
|----------------------------|-----------------------------|------------------------------|-----------------|-----------------------------------|---|------------------------------------|--|-----------------|-----------------------------------|-------------------|-------------------|
| | Potencia Nominal (MW) | Potencia Efectiva (MW) | Cantidad (#) | | | | Empresa | Particular | | Número | Potencia (kW) |
| Ambato | 16.06 | 10.73 | 4 | 123.64 | 131.75 | 2 205.44 | 132.18 | 62.31 | 5 938.74 | 28 097 | 5 124.67 |
| Azogues | - | - | - | 21.46 | 10.00 | 538.64 | 16.41 | 5.94 | 934.50 | 6 575 | 1 115.90 |
| Bolívar | 4.44 | 3.56 | 2 | 78.71 | 19.00 | 142.57 | 21.29 | - | 1 073.76 | 8 457 | 1 763.15 |
| CATEG-D | - | - | - | 167.45 | 626.00 | 1 076.60 | 648.73 | 756.54 | 2 702.13 | 92 235 | 15 891.78 |
| Centro Sur | 5.03 | 2.88 | 2 | 262.30 | 172.13 | 5 629.29 | 186.86 | 136.81 | 9 409.42 | 50 236 | 8 602.20 |
| Cotopaxi | 12.19 | 11.88 | 5 | 98.45 | 74.25 | 2 288.14 | 54.32 | 43.44 | 3 366.00 | 19 345 | 19 345.00 |
| El Oro | 16.29 | 13.18 | 6 | 208.61 | 151.00 | 2 944.71 | 185.08 | 39.13 | 3 871.99 | 50 802 | 9 762.90 |
| Esmeraldas | 10.04 | 8.18 | 5 | 236.45 | 52.25 | 413.80 | 52.71 | 79.56 | 2 430.82 | 10 390 | 3 400.68 |
| Galápagos | 9.86 | 7.77 | 5 | - | 14.11 | 170.63 | 6.32 | 4.17 | 202.72 | 1 552 | 189.08 |
| Guayas-Los Ríos | 1.57 | 1.57 | 2 | 369.44 | 182.00 | 1 157.47 | 276.56 | - | 2 879.93 | 39 578 | 8 146.55 |
| Los Ríos | 11.46 | 9.78 | 1 | 97.59 | 53.75 | 1 551.26 | 58.57 | 32.77 | 11 670.42 | 11 994 | 3 115.46 |
| Manabí | 50.60 | 24.00 | 1 | 694.52 | 379.50 | 7 325.43 | 158.23 | 176.55 | 13 272.25 | 82 264 | 19 794.36 |
| Milagro | 15.00 | - | 1 | 230.50 | 94.75 | 2 116.00 | 74.25 | 66.34 | 815.24 | 17 486 | 2 835.50 |
| Norte | 15.25 | 14.43 | 7 | 261.70 | 111.25 | 4 101.27 | 200.39 | 44.22 | 4 128.37 | 42 388 | 5 747.43 |
| Quito | 140.37 | 137.25 | 8 | 288.03 | 804.99 | 5 797.26 | 885.23 | 777.59 | 5 488.66 | 167 762 | 27 433.52 |
| Riobamba | 17.60 | 15.30 | 6 | 132.24 | 85.11 | 2 701.78 | 92.62 | 41.76 | 4 894.64 | 22 034 | 3 299.47 |
| Sta. Elena | 31.94 | 8.40 | 3 | 182.98 | 95.00 | 1 671.17 | 99.99 | - | 1 226.01 | 23 481 | 5 690.89 |
| Sto. Domingo | - | - | - | 146.36 | 79.50 | 2 867.21 | 93.51 | 37.54 | 1 320.95 | 16 054 | 3 377.45 |
| Sucumbíos | 33.86 | 19.50 | 12 | 93.00 | 29.50 | 1 635.59 | 14.49 | 9.66 | 1 565.11 | 16 218 | 2 160.83 |
| Sur | 24.29 | 19.27 | 7 | 492.18 | 87.79 | 5 301.40 | 93.39 | 32.18 | 1 543.90 | 31 326 | 4 262.62 |
| TOTALES: | 415.85 | 307.67 | 77 | 4 185.61 | 3 253.63 | 51 635.65 | 3 351.14 | 2 346.49 | 78 735.56 | 738 274.00 | 151 059.41 |

Empresas Azogues, CATEG-D y Sto. Domingo no poseen centrales de generación

Empresa Ambato S.A entrega la misma información del año 2003.

No entrega información para el año 2004, la indicada es la correspondiente al año 2003.

CARACTERÍSTICAS PRINCIPALES DE LAS SUBESTACIONES INSTALADAS POR EMPRESA DISTRIBUIDORA A DICIEMBRE DE 2004 (MVA)

| Empresa | Nombre de la Subestación | Localización de la S/E | | Tipo de S/E | Capacidad instalada (MVA) | | | Voltaje (kV) | | |
|--------------|--------------------------|------------------------|------------|-------------|---------------------------|-----------------|---------------------------|--------------|-------|---|
| | | Cantón | Provincia | | Solo aire OA | Aire forzado FA | Aire forzado y aceite FOA | 1 | 2 | 3 |
| Ambato | Atocha | Ambato | Tungurahua | R | 10.00 | 12.50 | - | 69.00 | 13.80 | - |
| | Batán | | | R | 5.00 | - | - | 13.80 | 4.16 | - |
| | Huachi | | | R | 10.00 | 12.50 | - | 69.00 | 13.80 | - |
| | Yegua | | | E | 6.25 | - | - | 4.16 | 13.80 | - |
| | Montalvo | | | R | 5.00 | - | - | 69.00 | 13.80 | - |
| | Nueva Loreto | | | R | 16.00 | 20.00 | - | 69.00 | 13.80 | - |
| | Oriente | | | R | 28.00 | 18.00 | - | 69.00 | 13.80 | - |
| | Samanga | | | R | 12.00 | 16.50 | - | 69.00 | 13.80 | - |
| | Loreto | | | E | 2.50 | - | - | 4.16 | 13.80 | - |
| | | | | R | 3.00 | - | - | 6.90 | 4.16 | - |
| | Península | | | E | 4.00 | - | - | 4.16 | 6.90 | - |
| | Baños | | | R | 5.00 | - | - | 69.00 | 13.80 | - |
| | Pelileo | | | R | 10.00 | 12.50 | - | 69.00 | 13.80 | - |
| | Píllaro | R | 5.00 | 6.25 | - | 69.00 | 13.80 | - | | |
| | Puyo | Pastaza | Pastaza | R | 10.00 | - | - | 69.00 | 13.80 | - |
| Azogues | Azogues | Azogues | Cañar | R | 10.00 | - | 12.50 | 69.00 | 22.00 | - |
| Bolívar | Guaranda | Guaranda | Bolívar | R | 5.00 | - | - | 69.00 | 13.80 | - |
| | Guanujo | | | R | 5.00 | - | - | 69.00 | 13.80 | - |
| | Cochabamba | Chimbo | | R | 4.00 | - | - | 69.00 | 13.80 | - |
| | Caluma | Caluma | | R | 2.50 | - | - | 69.00 | 13.80 | - |
| | San Pablo | San Miguel | | R | 2.50 | 3.13 | - | 69.00 | 13.80 | - |
| CATEG-D | Alborada | Guayaquil | Guayas | R | 18.00 | 24.00 | - | 67.00 | 13.80 | - |
| | Atarazana | | | R | 18.00 | 24.00 | - | 67.00 | 13.80 | - |
| | Ayacucho | | | R | 18.00 | 24.00 | - | 67.00 | 13.80 | - |
| | Boyacá | | | R | 36.00 | 48.00 | - | 67.00 | 13.80 | - |
| | Ceibos | | | R | 36.00 | 48.00 | - | 67.00 | 13.80 | - |
| | Cerro Blanco | | | R | 18.00 | 24.00 | - | 67.00 | 13.80 | - |
| | Cumbre | | | R | 18.00 | 24.00 | - | 67.00 | 13.80 | - |
| | Esmeraldas | | | R | 36.00 | 48.00 | - | 67.00 | 13.80 | - |
| | Garay | | | R | 36.00 | 48.00 | - | 67.00 | 13.80 | - |
| | Garzota | | | R | 18.00 | 24.00 | - | 67.00 | 13.80 | - |
| | Germania | | | R | 18.00 | 24.00 | - | 67.00 | 13.80 | - |
| | Guasmo | | | R | 36.00 | 48.00 | - | 67.00 | 13.80 | - |
| | Guayacanes | | | R | 18.00 | 24.00 | - | 67.00 | 13.80 | - |
| | Kennedy Norte | | | R | 36.00 | 48.00 | - | 67.00 | 13.80 | - |
| | Mapasingue | | | R | 36.00 | 48.00 | - | 67.00 | 13.80 | - |
| | Padre Canales | | | R | 18.00 | 24.00 | - | 67.00 | 13.80 | - |
| | Portuaria | | | R | 18.00 | 24.00 | - | 67.00 | 13.80 | - |
| | Pradera | | | R | 18.00 | 24.00 | - | 67.00 | 13.80 | - |
| | Puerto Liza | | | R | 18.00 | 24.00 | - | 67.00 | 13.80 | - |
| | Sauce | | | R | 36.00 | 48.00 | - | 67.00 | 13.80 | - |
| | Torre | | | R | 24.00 | 32.00 | - | 67.00 | 13.80 | - |
| | Trinitaria | | | R | 12.00 | 16.00 | - | 67.00 | 13.80 | - |
| | Universo | | | R | 12.00 | 16.00 | - | 67.00 | 13.80 | - |
| | Vergeles | | | R | 18.00 | 24.00 | - | 67.00 | 13.80 | - |
| | Orquídeas | | | R | 12.00 | 16.00 | - | 67.00 | 13.80 | - |
| | Flor de Bastión | | | R | 18.00 | 24.00 | - | 67.00 | 13.80 | - |
| | América | | | R | 18.00 | 24.00 | - | 67.00 | 13.80 | - |
| Bien Público | R | 8.00 | 10.00 | - | 67.00 | 13.80 | - | | | |

CARACTERÍSTICAS PRINCIPALES DE LAS SUBESTACIONES INSTALADAS POR EMPRESA DISTRIBUIDORA A DICIEMBRE DE 2004 (MVA)

| Empresa | Nombre de la Subestación | Localización de la S/E | | Tipo de S/E | Capacidad instalada (MVA) | | | Voltaje (kV) | | |
|----------------|--------------------------|------------------------|------------|-------------|---------------------------|-----------------|---------------------------|--------------|-------|-------|
| | | Cantón | Provincia | | Solo aire OA | Aire forzado FA | Aire forzado y aceite FOA | 1 | 2 | 3 |
| Centro Sur | Subestación 01 | Cuenca | Azuay | R | 10.00 | 13.00 | - | 22.00 | - | - |
| | Subestación 02 | | | R | 12.00 | 12.00 | - | 22.00 | - | - |
| | Subestación 03 | | | R | 20.00 | 25.00 | - | 69.00 | 22.00 | - |
| | Subestación 04 | | | R | 25.00 | 25.00 | - | 69.00 | 22.00 | - |
| | Subestación 05 | | | R | 20.00 | 25.00 | - | 69.00 | 22.00 | - |
| | Subestación 06 | | | S | - | - | - | 69.00 | 22.00 | - |
| | Subestación 07 | | | R | 10.00 | 12.50 | - | 69.00 | 22.00 | - |
| | Subestación 12 | | | R | 20.00 | 25.00 | - | 69.00 | 22.00 | - |
| | Subestación 19 | | | S | - | - | - | 69.00 | - | - |
| | Subestación 14 | | | Girón | | R | 10.00 | 12.50 | - | 69.00 |
| | Subestación 15 | Gualaceo | | R | 10.00 | 10.00 | - | 69.00 | 22.00 | - |
| | Subestación 16 | | | R | 2.00 | 2.50 | - | 22.00 | - | - |
| | Subestación 09 | Azogues | Cañar | R | 10.00 | 12.50 | - | 69.00 | 22.00 | - |
| | Subestación 18 | Cañar | | R | 10.00 | 12.50 | - | 69.00 | 22.00 | - |
| Subestación 21 | Morona | Morona Santiago | R | 5.00 | 6.00 | - | 69.00 | - | - | |
| Subestación 22 | Santiago | | R | 2.50 | 3.00 | - | 69.00 | - | - | |
| Subestación 23 | Limón - Indanza | | R | 2.50 | 3.00 | - | 69.00 | - | - | |
| Subestación 24 | Morona | | E-S | 3.13 | 3.13 | - | 4.16 | 13.80 | - | |
| Cotopaxi | El Calvario | Latacunga | Cotopaxi | R | 9.25 | 5.20 | - | 22.00 | 13.80 | - |
| | La Cocha | | | R | 10.00 | 12.50 | - | 69.00 | 13.80 | - |
| | Lasso | | | R | 26.00 | 32.50 | - | 69.00 | 13.80 | - |
| | Laygua | | | S | - | - | - | 69.00 | - | - |
| | Mulaló | | | R | 10.00 | 12.50 | - | 69.00 | 13.80 | - |
| | Salcedo | Salcedo | R | 4.00 | - | - | 69.00 | 13.80 | - | |
| | San Rafael | Latacunga | R | 10.00 | 13.00 | - | 69.00 | 13.80 | - | |
| | Sigchos | Sigchos | R | 5.00 | 6.25 | - | 69.00 | 13.80 | - | |
| El Oro | Sta. Rosa | Sta. Rosa | El Oro | R | 10.00 | 12.50 | - | 69.00 | 13.80 | - |
| | Centro | Machala | | R | 10.00 | 12.50 | - | 69.00 | 13.80 | - |
| | Peaña | Pasaje | | R | 10.00 | 12.50 | - | 69.00 | 13.80 | - |
| | Barbones | Guabo | | R | 5.00 | - | - | 67.00 | 13.20 | - |
| | Cambio | Machala | | R | 30.00 | 37.50 | - | 67.00 | 13.80 | - |
| | Machala | | | R | 20.00 | - | - | 67.00 | 13.20 | 4.67 |
| | Avanzada | Sta. Rosa | | S | - | - | - | 69.00 | - | - |
| | Pinos | Machala | | R | 16.00 | 20.00 | - | 69.00 | 13.80 | - |
| | Arenillas | Arenillas | | R | 7.50 | - | - | 67.00 | 13.20 | - |
| | Pache | Portovelo | | R | 10.00 | 12.50 | - | 69.00 | 13.80 | - |
| | Huaquillas | Huaquillas | | R | 7.50 | 8.75 | - | 69.00 | 13.80 | - |
| | Pagua | Guabo | | R | 5.00 | 6.25 | - | 69.00 | 13.80 | - |
| | Zaracay | Piñas | | R | 5.00 | 6.25 | - | 69.00 | 13.80 | - |
| | La Iberia | El Guabo | | R | 10.00 | 12.50 | - | 69.00 | 13.80 | - |
| Balao | Balao | Guayas | R | 5.00 | - | - | 69.00 | 13.80 | - | |
| Esmeraldas | Rocafuerte | Rioverde | Esmeraldas | R | 2.50 | 2.80 | - | 67.00 | 13.20 | 13.20 |
| | Winchele | | | S | - | - | - | 69.00 | - | - |
| | Propicia | Esmeraldas | | R | 12.00 | 16.00 | - | 69.00 | 13.80 | 13.80 |
| | Santas Vainas | | | R | 10.00 | 12.50 | - | 69.00 | 13.80 | 13.80 |
| | Quininde | Quininde | | R | 6.50 | 6.25 | - | 136.00 | 27.00 | 27.00 |
| | Atacames | Atacames | | R | 10.00 | 12.50 | - | 69.00 | 13.80 | 13.80 |
| | Las Palmas | Esmeraldas | | R | 3.75 | - | - | 67.00 | 13.20 | 13.20 |
| | Muisne | Muisne | | R | 2.50 | - | - | 69.00 | 13.80 | 13.80 |
| | Borbón | Eloy Alfaro | | R | 5.00 | - | - | 69.00 | 13.80 | 13.80 |

CARACTERÍSTICAS PRINCIPALES DE LAS SUBESTACIONES INSTALADAS POR EMPRESA DISTRIBUIDORA A DICIEMBRE DE 2004 (MVA)

| Empresa | Nombre de la Subestación | Localización de la S/E | | Tipo de S/E | Capacidad instalada (MVA) | | | Voltaje (kV) | | |
|-----------------|--------------------------|------------------------|-----------|-------------|---------------------------|-----------------|---------------------------|--------------|-------|---|
| | | Cantón | Provincia | | Solo aire OA | Aire forzado FA | Aire forzado y aceite FOA | 1 | 2 | 3 |
| Galápagos | Floreana | Floreana | Galápagos | E | 0.06 | - | - | 26.40 | - | - |
| | Isabela | Isabela | | E | 2.80 | - | - | 13.20 | - | - |
| | San Cristóbal | San Cristóbal | | E | 5.00 | - | - | 13.20 | - | - |
| | Santa Cruz | Santa Cruz | | E | 6.25 | - | - | 13.80 | - | - |
| Guayas-Los Ríos | El Empalme | El Empalme | Guayas | R | 10.00 | 12.50 | - | 69.00 | 13.80 | - |
| | El Recreo | | | R | 12.00 | 16.00 | - | 69.00 | 13.80 | - |
| | Durán Sur | Durán | | R | 24.00 | 32.00 | - | - | - | - |
| | Durán Norte | | | R | 12.00 | 16.00 | - | 69.00 | 13.80 | - |
| | Tennis Club | | | R | 20.00 | 25.00 | - | 69.00 | 13.80 | - |
| | Samborondon | Samborondón | | R | 5.00 | 6.25 | - | 69.00 | 13.80 | - |
| | Daule Nueva | | | R | 12.00 | 16.00 | - | 69.00 | 13.80 | - |
| | América | Daule | | R | 2.50 | - | - | 69.00 | 13.80 | - |
| | Juan Bautista Aguirre | | | R | 5.00 | - | - | 69.00 | 13.80 | - |
| | La Toma | Guayaquil | | R | 5.00 | - | - | 69.00 | 13.80 | - |
| | Palestina | Palestina | | R | 10.00 | 12.50 | - | 69.00 | 13.80 | - |
| | Balzar | Balzar | | R | 5.00 | - | - | 67.00 | 14.50 | - |
| | Pedro Carbo | Pedro Carbo | | R | 5.00 | 6.25 | - | 69.00 | 13.80 | - |
| | Magro | Nobol | | S | - | - | - | 69.00 | - | - |
| | Daule-Peripa | El Empalme | | R | 2.50 | - | - | 69.00 | 13.80 | - |
| | Quevedo Sur | Quevedo | | R | 22.00 | 28.50 | - | 69.00 | 13.80 | - |
| | Quevedo Norte | | | R | 10.00 | 12.50 | - | 69.00 | 13.80 | - |
| | Valencia | Valencia | | R | 10.00 | 12.50 | - | 69.00 | 13.80 | - |
| Buena Fe | Buena Fe | R | 10.00 | - | - | 69.00 | 13.80 | - | | |
| Los Ríos | 1A-107 | | Los Ríos | R | 10.00 | 12.50 | - | 69.00 | 13.80 | - |
| | 2BG-075 | Babahoyo | | R | 10.00 | 12.50 | - | 69.00 | 13.80 | - |
| | Terminal Terrestre | | | R | 5.00 | 6.25 | - | 69.00 | 13.80 | - |
| | 3C-07 | Vinces | | R | 8.75 | 6.25 | - | 69.00 | 13.80 | - |
| | 4D-07 | Ventanas | | R | 5.00 | 6.25 | - | 69.00 | 13.80 | - |
| | 5E-07 | Puebloviejo | | R | 10.00 | 12.50 | - | 69.00 | 13.80 | - |
| | 7J-0 | | | S | - | - | - | 69.00 | 69.00 | - |
| | 6F-07 | Babahoyo | | R | 5.00 | 6.25 | - | 69.00 | 13.80 | - |
| Manabí | Bahía | Sucre | Manabí | R | 5.00 | 5.00 | - | 69.00 | 13.80 | - |
| | Calceta | Bolivar | | R-S | 5.00 | 5.60 | - | 69.00 | 13.80 | - |
| | Chone | | | R-S | 10.00 | 10.00 | - | 69.00 | 13.80 | - |
| | Sesme | Chone | | R-S | 5.00 | 5.30 | - | 138.00 | 48.30 | - |
| | El Limón | | | R | 40.00 | - | - | 138.00 | 69.00 | - |
| | Colimes | | | R | 5.00 | 6.25 | - | 69.00 | 13.80 | - |
| | Pto. Cayo | Paján | | R-S | 2.50 | 2.50 | - | 69.00 | 13.80 | - |
| | Machalilla | | | R | 2.50 | 2.50 | - | 69.00 | 13.80 | - |
| | Jama | Jama | | R-S | 10.00 | 12.50 | - | 69.00 | 34.50 | - |
| | Jipijapa | Jipijapa | | R-S | 10.00 | 12.50 | - | 69.00 | 13.80 | - |
| | Lodana | Santa Ana | | R-S | 5.00 | 5.00 | - | 69.00 | 13.80 | - |
| | Manta 2 | | | R | 10.00 | 12.50 | - | 69.00 | 13.80 | - |
| | Manta 3 | Manta | | R | 12.00 | 16.00 | - | 69.00 | 13.80 | - |
| | Miraflores | | | R-E | 20.00 | 25.00 | - | 138.00 | 27.60 | - |
| | Montecristi | Montecristi | | R-S | 10.00 | 12.50 | - | 69.00 | 13.80 | - |

CARACTERÍSTICAS PRINCIPALES DE LAS SUBESTACIONES INSTALADAS POR EMPRESA DISTRIBUIDORA A DICIEMBRE DE 2004 (MVA)

| Empresa | Nombre de la Subestación | Localización de la S/E | | Tipo de S/E | Capacidad instalada (MVA) | | | Voltaje (kV) | | | | |
|----------|--------------------------|------------------------|-----------|--------------|---------------------------|-----------------|---------------------------|--------------|-------|-------|-------|---|
| | | Cantón | Provincia | | Solo aire OA | Aire forzado FA | Aire forzado y aceite FOA | 1 | 2 | 3 | | |
| Manabí | Playa Prieta | Portoviejo | Manabí | R-S | 7.50 | 9.38 | - | 69.00 | 13.80 | - | | |
| | Portoviejo 1 | | | R-S | 26.00 | 32.50 | - | 69.00 | 13.80 | - | | |
| | Portoviejo 2 | | | R | 10.00 | 12.50 | - | 69.00 | 13.80 | - | | |
| | Portoviejo 3 | | | R | 10.00 | 12.50 | - | 69.00 | 13.80 | - | | |
| | Riód de oro | | | R | 2.50 | 2.50 | - | 69.00 | 13.80 | - | | |
| | 4 Esquinas | Rocafuerte | | R | 150.00 | - | - | 138.00 | 69.00 | - | | |
| | Rocafuerte | | | R-S | 5.00 | 5.00 | - | 69.00 | 13.80 | - | | |
| | Sucre | | | 24 de Mayo | R-S | 5.00 | 6.25 | - | 69.00 | 13.80 | - | |
| | Tosagua | | | Tosagua | R-S | 6.50 | 6.98 | - | 69.00 | 34.50 | 13.80 | |
| | San Vicente | | | Sucre | R-S | 5.00 | 5.00 | - | 69.00 | 13.80 | - | |
| Milagro | Bucay | Triunfo | Guayas | R | 10.00 | 12.50 | - | 69.00 | 13.80 | - | | |
| | Triunfo | | | R | - | 6.25 | - | 69.00 | 13.80 | - | | |
| | Montero | | | Yaguachi | R | 5.00 | 6.25 | - | 69.00 | 13.80 | - | |
| | Naranjal | | | Naranjal | R | 5.00 | - | - | 69.00 | 13.80 | - | |
| | Pto. Inca | | | Milagro | R | 5.00 | 7.00 | - | 66.00 | 13.80 | - | |
| | Norte | | | | R | 12.00 | 16.00 | - | 69.00 | 13.80 | - | |
| | Sur | | | M. Maridueña | R | 12.00 | 16.00 | - | 66.00 | 13.80 | - | |
| | M. Maridueña | | | | R | 10.00 | 12.50 | - | 69.00 | 13.80 | - | |
| | Yaguachi | | | | Yaguachi | R | 5.00 | 6.25 | - | 69.00 | 13.80 | - |
| | L. Garaicoa | | | | S. Bolívar | R | 3.75 | - | - | 69.00 | 13.80 | - |
| Norte | Troncal | Troncal | Cañar | R | 10.00 | 12.00 | - | 69.00 | 13.80 | - | | |
| | Cayambe | Cayambe | | R | 10.00 | 12.50 | - | 69.00 | 13.80 | - | | |
| | Tabacundo | Pedro Moncayo | | Pichincha | R | 3.75 | - | - | 34.50 | 13.80 | - | |
| | La Esperanza (*) | | | | R | 10.00 | 12.50 | - | 69.00 | 13.80 | - | |
| | San Vicente | | | | Otavalo | S | - | - | - | 34.50 | 34.50 | - |
| | Otavalo | R | | 10.00 | | 12.50 | - | 69.00 | 13.80 | - | | |
| | Atuntaqui | Antonio Ante | | Imbabura | R | 8.50 | 9.50 | - | 34.50 | 13.80 | - | |
| | Despacho de Carga | Ibarra | | | R | 15.00 | 17.50 | - | 34.50 | 13.80 | 6.30 | |
| | Retorno | | | | R | 10.00 | 12.50 | - | 69.00 | 13.80 | - | |
| | San Agustín | | | | S | 10.00 | 12.50 | - | 67.00 | 13.80 | - | |
| | Alpachaca | | | | S | - | - | - | 34.50 | 34.50 | - | |
| | El Chota | | | | R | 5.00 | - | - | 69.00 | 13.80 | - | |
| | Cotacachi | Cotacachi | | | R | 5.00 | 6.25 | - | 69.00 | 13.80 | - | |
| | El Ángel | Espejo | | Carchi | R | 2.50 | - | - | 69.00 | 13.80 | - | |
| | San Gabriel | Montufar | | | R | 10.00 | 12.50 | - | 69.00 | 13.80 | - | |
| | Tulcán | Tulcán | | | R | 10.00 | 12.50 | - | 69.00 | 13.80 | - | |
| | El Rosal | | | | R | 10.00 | 12.50 | - | 69.00 | 34.50 | - | |
| La Playa | R | | 1.50 | | - | - | 13.80 | 6.30 | - | | | |
| Quito | S/E 10 Nueva | Quito | Pichincha | R | 15.00 | 20.00 | - | 46.00 | 6.30 | - | | |
| | S/E Carolina | | | R | 15.00 | 20.00 | - | 46.00 | 6.30 | - | | |
| | S/E Chillogallo | | | R | 20.00 | 27.00 | 33.00 | 138.00 | 23.00 | - | | |
| | S/E El Quinche | | | R | 15.00 | 20.00 | - | 46.00 | 23.00 | - | | |
| | S/E Epiclachima | | | R | 30.00 | 40.00 | - | 46.00 | 23.00 | - | | |
| | S/E Equinoccial | | | R | 3.00 | - | - | 23.00 | 13.80 | - | | |
| | S/E Iñaquito | | | R | 15.00 | 20.00 | - | 46.00 | 6.30 | - | | |
| | S/E Machachi | Mejía | | R | 3.99 | 4.50 | - | 23.00 | 6.30 | - | | |
| | S/E Machachi 23 | | | R | 15.00 | 20.00 | - | 46.00 | 23.00 | - | | |

CARACTERÍSTICAS PRINCIPALES DE LAS SUBESTACIONES INSTALADAS POR EMPRESA DISTRIBUIDORA A DICIEMBRE DE 2004 (MVA)

| Empresa | Nombre de la Subestación | Localización de la S/E | | Tipo de S/E | Capacidad instalada (MVA) | | | Voltaje (kV) | | | |
|-----------------------|--------------------------|------------------------|------------|-------------|---------------------------|-----------------|---------------------------|--------------|--------|-------|-------|
| | | Cantón | Provincia | | Solo aire OA | Aire forzado FA | Aire forzado y aceite FOA | 1 | 2 | 3 | |
| Quito | S/E No. 10 Vieja | Quito | Pichincha | R | 13.00 | 16.25 | - | 46.00 | 6.30 | - | |
| | S/E No. 11 | | | R | 8.00 | 10.00 | - | 46.00 | 6.30 | - | |
| | S/E No. 12 | | | R | 8.00 | 10.00 | - | 46.00 | 6.30 | - | |
| | S/E No. 13 | | | R | 15.00 | 20.00 | - | 46.00 | 6.30 | - | |
| | S/E No. 15 | | | R | 15.00 | 20.00 | - | 46.00 | 6.30 | - | |
| | S/E No. 16 | | | R | 30.00 | 40.00 | - | 46.00 | 6.30 | - | |
| | S/E No. 17 | | | R | 15.00 | 20.00 | - | 46.00 | 6.30 | - | |
| | S/E No. 18 | | | R | 40.00 | 54.00 | - | 66.00 | 138.00 | 23.00 | - |
| | S/E No. 19 | | | R | 95.00 | 127.00 | - | 133.00 | 138.00 | 46.00 | 23.00 |
| | S/E No. 2 | | | R | 12.50 | - | - | - | 46.00 | 6.30 | - |
| | S/E No. 3 | | | R | 30.00 | 40.00 | - | - | 46.00 | 6.30 | 23.00 |
| | S/E No. 4 | | | R | 12.00 | 16.00 | - | 20.00 | 46.00 | 6.30 | - |
| | S/E No. 6 | | | R | 5.00 | 6.25 | - | - | 46.00 | 6.30 | - |
| | S/E No. 7 | | | R | 15.00 | 20.00 | - | - | 46.00 | 6.30 | - |
| | S/E No. 8 | | | R | 8.00 | 10.00 | - | - | 46.00 | 6.30 | - |
| | S/E No. 9 | | | R | 8.00 | 10.00 | - | - | 46.00 | 6.30 | - |
| | S/E Olímpico | | | R | 15.00 | 20.00 | - | - | 46.00 | 6.30 | - |
| | S/E Pérez Guerrero | | | R | 15.00 | 20.00 | - | - | 46.00 | 6.30 | - |
| | S/E San Rafael | | | R | 27.50 | 27.00 | - | 33.00 | 46.00 | 23.00 | - |
| | S/E Sangolqui | R | 20.00 | 15.00 | - | - | 46.00 | 23.00 | - | | |
| | S/E Santa Rosa | R | 60.00 | 80.00 | - | 75.00 | 46.00 | 23.00 | - | | |
| | S/E Selva Alegre | R | 60.00 | 80.00 | - | 100.00 | 138.00 | 46.00 | 6.30 | | |
| | S/E Sur | R | 7.50 | - | - | - | 46.00 | 23.00 | - | | |
| | S/E Tumbaco | R | 20.00 | 27.00 | - | 33.00 | 46.00 | 23.00 | - | | |
| | S/E Móvil | R | 10.50 | - | - | - | 46.00 | 6.30 | - | | |
| | S/E Los Bancos | R | 8.00 | 10.00 | - | - | 46.00 | 13.80 | - | | |
| S/E Vicentina | R | 60.00 | 80.00 | - | 100.00 | 138.00 | 46.00 | - | | | |
| S/E Norte | S | - | - | - | - | 46.00 | - | - | | | |
| S/E Pomasqui Calderón | R | 40.00 | 54.00 | - | 66.00 | 138.00 | 23.00 | - | | | |
| Riobamba | S/E01 | Riobamba | Chimborazo | R | 14.38 | 12.50 | - | 69.00 | 13.80 | - | |
| | S/E02 | | | R | 10.00 | 12.00 | - | 69.00 | 13.80 | - | |
| | S/E03 | | | R | 10.00 | 12.00 | - | 69.00 | 13.80 | - | |
| | S/E04 | | | R | 10.00 | 12.00 | - | 69.00 | 13.80 | - | |
| | S/E06 | | | S | - | - | - | 69.00 | - | - | |
| | S/E13 | | | R | 22.18 | 3.13 | - | 69.00 | 13.80 | - | |
| | S/E05 | R | | 3.33 | - | - | 13.80 | 6.00 | - | | |
| | S/E07 | R | | 2.50 | - | - | 69.00 | 13.80 | - | | |
| | S/E08 | R | | 5.00 | 6.25 | - | 69.00 | 13.80 | - | | |
| | S/E09 | R | | 5.00 | - | - | 69.00 | 13.80 | - | | |
| | S/E10 | R | | 2.00 | 2.24 | - | 69.00 | 13.80 | - | | |
| S/E11 | R | 0.72 | - | - | 13.80 | 0.48 | - | | | | |
| Sta. Elena | San Vicente | La Libertad | Guayas | R | 10.00 | 12.00 | - | 69.00 | 13.80 | - | |
| | La Libertad | | | R | 10.00 | 12.00 | - | 69.00 | - | - | |
| | Carolina | | | R | 3.75 | 5.00 | - | 69.00 | 13.20 | - | |
| | Salinas | R | | 10.00 | 12.00 | - | 69.00 | 13.80 | - | | |
| | Chipipe | Salinas | | R | 5.00 | - | - | 69.00 | 13.80 | - | |
| | Sta. Rosa | | | R | 5.00 | 6.25 | - | 69.00 | 13.80 | - | |

CARACTERÍSTICAS PRINCIPALES DE LAS SUBESTACIONES INSTALADAS POR EMPRESA DISTRIBUIDORA A DICIEMBRE DE 2004 (MVA)

| Empresa | Nombre de la Subestación | Localización de la S/E | | Tipo de S/E | Capacidad instalada (MVA) | | | Voltaje (kV) | | |
|----------------|--------------------------|------------------------|-----------|-------------|---------------------------|-----------------|---------------------------|--------------|-------|-------|
| | | Cantón | Provincia | | Solo aire OA | Aire forzado FA | Aire forzado y aceite FOA | 1 | 2 | 3 |
| Sta. Elena | Chanduy | Sta. Elena | Guayas | R | 7.50 | 10.00 | - | 69.00 | 13.20 | - |
| | Colonche | | | R | 10.00 | 12.00 | - | 69.00 | 13.80 | - |
| | Manglaralto | | | R | 3.75 | - | - | 69.00 | 13.20 | - |
| | Capaes | | | R | 5.00 | 6.25 | - | 69.00 | 13.80 | - |
| | Posorja | Guayaquil | | R | 10.00 | 12.00 | - | 69.00 | 13.80 | - |
| | Cerecita | | | R | 5.00 | - | - | 69.00 | 13.80 | - |
| | Playas | | | Playas | R | 10.00 | 12.00 | - | 69.00 | 13.80 |
| Sto. Domingo | El Carmen | El Carmen | Manabí | R | 10.00 | 12.50 | - | 69.00 | 13.80 | - |
| | Vía Quito | Sto. Domingo | Pichincha | R | 12.00 | 16.00 | - | 69.00 | 13.80 | - |
| | Vía Quevedo | | | R | 15.00 | 18.75 | - | 69.00 | 13.80 | - |
| | Concordia | | | R | 10.00 | 12.50 | - | 69.00 | 13.80 | - |
| | Valle Hermoso | | | R | 5.00 | 6.13 | - | 69.00 | 13.80 | - |
| | El Centenario | | | R | 10.00 | 12.50 | - | 69.00 | 13.80 | - |
| | La Cadena | | | R | 10.00 | 12.50 | - | 69.00 | 13.80 | - |
| | Alluriquín | | | R | 2.50 | 3.13 | - | 69.00 | 13.80 | - |
| Patricia Pilar | Buena Fe | Los Ríos | R | 5.00 | 6.25 | - | 69.00 | 13.80 | - | |
| Sucumbíos | Lago Agrio | Lago Agrio | Sucumbíos | R | 10.00 | 12.50 | - | 69.00 | 13.80 | - |
| | Shushufindi | Shushufindi | | R | 2.50 | - | - | 69.00 | 13.80 | - |
| | Jivino | Jivino | | R-E | 12.00 | 16.00 | - | 69.00 | 13.80 | - |
| | Payamino (Coca) | Fco. de Orellana | Orellana | R-E | 5.00 | 6.25 | - | 69.00 | 13.80 | - |
| Sur | Norte | Loja | Loja | R | 5.00 | 5.25 | - | 69.00 | 13.80 | - |
| | Sur | | | R | 5.00 | 6.25 | - | 69.00 | 13.80 | - |
| | Obrapia | | | R | 10.00 | 12.50 | - | 69.00 | 13.80 | 4.16 |
| | San Cayetano | | | R | 17.50 | 18.75 | - | 69.00 | 13.80 | 4.16 |
| | Centro | | | S | - | - | - | 69.00 | - | - |
| | Vilcabamba | | | R | 2.50 | 2.50 | - | 69.00 | 13.80 | - |
| | Catamayo | Catamayo | | R | 10.00 | 12.50 | - | 69.00 | 13.80 | 4.16 |
| | Playas | Paltas | | R | 0.66 | 0.66 | - | 69.00 | 7.20 | - |
| | Velacruz | | | R | 0.80 | 0.80 | - | 69.00 | 13.80 | - |
| | Catacocha | | | R | 1.00 | 1.00 | - | 69.00 | 13.80 | - |
| | Saraguro | | | Saraguro | R | 5.00 | 6.25 | - | 69.00 | 13.80 |
| | Celica | Celica | | R | 2.50 | 2.50 | - | 69.00 | 13.80 | - |
| | El Empalme | S | | - | - | - | 69.00 | - | - | |
| | Gonzanama | Gonzanama | | R | 2.50 | 2.50 | - | 69.00 | 13.80 | - |
| | Cariamanga | Calvas | | R | 5.00 | 6.25 | - | 69.00 | 13.80 | - |
| | Chaguarpamba | Chaguarpamba | | R | 0.33 | 0.33 | - | 69.00 | 7.20 | 4.16 |
| | Macará | Macará | | R | 2.50 | 2.50 | - | 69.00 | 13.80 | - |
| | Pindal | Pindal | | R | 5.00 | 6.25 | - | 69.00 | 13.80 | - |
| | Yanzatza | Yanzatza | | S | - | - | - | 69.00 | - | - |
| | Palanda | Chinchipe | | R | 2.50 | 2.50 | - | 69.00 | 22.00 | - |
| Cumbaratza | Zamora | R | 5.00 | 6.25 | - | 69.00 | 22.00 | - | | |
| El Pangui | El Pangui | R | 5.00 | 6.25 | - | 69.00 | 22.00 | - | | |
| San Ramón | Zamora | S | - | - | - | 69.00 | - | - | | |

Tipo de Subestación: E-> Elevación, R-> Reducción, S-> Seccionamiento, E-S->Elevación y Seccionamiento.

Las subestaciones de seccionamiento, E-S->Elevación y Seccionamiento.

CARACTERÍSTICAS PRINCIPALES DE LOS TRANSFORMADORES Y AUTOTRANSFORMADORES INSTALADOS EN LAS SUBESTACIONES POR EMPRESA DISTRIBUIDORA, A DICIEMBRE DE 2004

| Empresa | Nombre de La Subestación | Nombre Transformador o Autotransformador | Potencia de Transformadores (MVA) | | | Pérdidas (kW) | | Voltaje de devanados (kV) | | |
|----------------------|--------------------------|--|-----------------------------------|-----------------|---------------------------|---------------|---------------|---------------------------|---------------|----------|
| | | | Solo aire OA | Aire forzado FA | Aire forzado y aceite FOA | En Vacío | A Plena Carga | 1 | 2 | 3 |
| Ambato | Atocha | Atocha 1 | 10.00 | 12.50 | - | 13.60 | 49.20 | 69.00 | 13.80 | - |
| | Baños | Baños 1 | 5.00 | - | - | 7.80 | 20.20 | 69.00 | 13.80 | - |
| | Batan | Batan 1 | 5.00 | - | - | 7.80 | 20.20 | 13.20 | 4.16 | - |
| | Huachi | Huachi 1 | 10.00 | 12.50 | - | 13.60 | 49.20 | 69.00 | 13.80 | - |
| | Ligua | Ligua 1 | 3.13 | - | - | 5.40 | 10.70 | 4.16 | 13.80 | - |
| | | Ligua 2 | 3.13 | - | - | 5.40 | 10.70 | 4.16 | 13.80 | - |
| | Loreto | Loreto 1 | 2.50 | - | - | 5.40 | 10.70 | 4.16 | 13.80 | - |
| | | Loreto 2 | 3.00 | - | - | 5.40 | 10.70 | 6.90 | 4.16 | - |
| | Montalvo | Montalvo 1 | 5.00 | - | - | 7.80 | 20.20 | 69.00 | 13.80 | - |
| | Nueva Loreto | Loreto | 16.00 | 20.00 | - | 13.00 | 80.00 | 69.00 | 13.80 | - |
| | Oriente | Oriente 2 | 10.00 | - | - | - | - | 69.00 | 13.80 | - |
| | | Oriente1 | 13.00 | 18.00 | - | 15.12 | 49.47 | 69.00 | 13.80 | - |
| | | Oriente3 | 5.00 | - | - | 7.80 | 20.20 | 69.00 | 13.80 | - |
| | Pelileo | Pelileo 1 | 10.00 | 12.50 | - | 13.60 | 49.20 | 69.00 | 13.80 | - |
| | Península | Península 1 | 1.00 | - | - | 2.90 | 14.20 | 6.90 | 13.80 | - |
| | | Península 2 | 3.00 | - | - | 2.90 | 14.20 | 6.90 | 13.80 | - |
| | Píllaro | Píllaro 1 | 5.00 | 6.25 | - | 6.40 | 33.80 | 69.00 | 13.80 | - |
| | Puyo | Puyo 1 | 5.00 | - | - | 7.80 | 20.20 | 69.00 | 13.80 | - |
| Puyo 2 | | 5.00 | - | - | 7.80 | 20.20 | 69.00 | 13.80 | - | |
| Samanga | Samanga 1 | 12.00 | 16.50 | - | 15.12 | 49.47 | 69.00 | 13.80 | - | |
| Total Ambato | | | 131.75 | 98.25 | - | 164.64 | 552.74 | 943.38 | 256.72 | - |
| Azogues | Azogues | T1 | 10.00 | - | 12.50 | - | - | 69.00 | 22.00 | - |
| Total Azogues | | | 10.00 | - | 12.50 | - | - | 69.00 | 22.00 | - |
| Bolívar | Guaranda | R | 5.00 | - | - | - | - | 69.00 | 13.80 | - |
| | Guanujo | R | 5.00 | - | - | - | - | 69.00 | 13.80 | - |
| | Cochabamba | R | 4.00 | - | - | - | - | 138.00 | 27.60 | - |
| | Caluma | R | 2.50 | - | - | - | - | 69.00 | 13.80 | - |
| | San Pablo | R | 2.50 | 3.13 | - | - | - | 69.00 | 13.80 | - |
| Total Bolívar | | | 19.00 | 3.13 | - | - | - | 414.00 | 82.80 | - |
| CATEG-D | Atarazana | TR-82-31 | 18.00 | 24.00 | - | 17.30 | 77.80 | 67.00 | 13.80 | - |
| | América | TR-88-38 | 18.00 | 24.00 | - | 20.10 | 77.10 | 67.00 | 13.80 | - |
| | Ayacucho | TR-93-47 | 18.00 | 24.00 | - | 16.86 | 74.94 | 67.00 | 13.80 | - |
| | Bien Publico | TR-76-19 | 8.00 | 10.00 | - | 12.54 | 51.66 | 67.00 | 13.80 | - |
| | Boyacá | TR-87-35 | 18.00 | 24.00 | - | 18.80 | 80.90 | 67.00 | 13.80 | - |
| | | TR-87-36 | 18.00 | 24.00 | - | 19.80 | 81.60 | 67.00 | 13.80 | - |
| | Ceibos | TR-99-59 | 18.00 | 24.00 | - | 17.07 | 74.41 | 67.00 | 13.80 | - |
| | | TR-99-60 | 18.00 | 24.00 | - | 17.27 | 74.41 | 67.00 | 13.80 | - |
| | Torre | TR-69-08 | 12.00 | 16.00 | - | 18.00 | 41.60 | 67.00 | 13.80 | - |
| | | TR-76-20 | 12.00 | 16.00 | - | 16.34 | 62.52 | 67.00 | 13.80 | - |
| | Esmeraldas | TR-98-52 | 18.00 | 24.00 | - | 19.12 | 71.09 | 67.00 | 13.80 | - |
| | | TR-98-54 | 18.00 | 24.00 | - | 16.43 | 70.53 | 67.00 | 13.80 | - |
| | Garay | TR-80-27 | 18.00 | 24.00 | - | 18.96 | 78.15 | 67.00 | 13.80 | - |
| | | TR-88-37 | 18.00 | 24.00 | - | 19.80 | 74.90 | 67.00 | 13.80 | - |
| Garzota | TR-90-40 | 18.00 | 24.00 | - | 20.00 | 76.30 | 67.00 | 13.80 | - | |
| Germania | TR-93-45 | 18.00 | 24.00 | - | 18.66 | 77.98 | 67.00 | 13.80 | - | |

CARACTERÍSTICAS PRINCIPALES DE LOS TRANSFORMADORES Y AUTOTRANSFORMADORES INSTALADOS EN LAS SUBESTACIONES POR EMPRESA DISTRIBUIDORA, A DICIEMBRE DE 2004

| Empresa | Nombre de La Subestación | Nombre Transformador o Autotransformador | Potencia de Transformadores (MVA) | | | Pérdidas (kW) | | Voltaje de devanados (kV) | | | |
|----------------------|--------------------------|--|-----------------------------------|-----------------|---------------------------|---------------|-----------------|---------------------------|-----------------|---------------|--------------|
| | | | Solo aire OA | Aire forzado FA | Aire forzado y aceite FOA | En Vacío | A Plena Carga | 1 | 2 | 3 | |
| CATEG-D | Guasmo | TR-95-49 | 18.00 | 24.00 | - | 21.40 | 56.10 | 67.00 | 13.80 | - | |
| | | TR-97-51 | 18.00 | 24.00 | - | 20.75 | 97.29 | 67.00 | 13.80 | - | |
| | Guayacanes | TR-93-46 | 18.00 | 24.00 | - | 17.06 | 74.23 | 67.00 | 13.80 | - | |
| | | TR-98-56 | 18.00 | 24.00 | - | 19.31 | 93.60 | 67.00 | 13.80 | - | |
| | Kennedy Norte | TR-98-57 | 18.00 | 24.00 | - | 20.01 | 92.99 | 67.00 | 13.80 | - | |
| | | TR-91-42 | 18.00 | 24.00 | - | 20.13 | 81.40 | 67.00 | 13.80 | - | |
| | Mapasingue | TR-97-50 | 18.00 | 24.00 | - | 20.62 | 94.52 | 67.00 | 13.80 | - | |
| | | TR-98-53 | 18.00 | 24.00 | - | 19.40 | 70.37 | 67.00 | 13.80 | - | |
| | Padre Canals | TR-72-14 | 12.00 | 16.00 | - | 20.50 | 57.70 | 67.00 | 13.80 | - | |
| | Orquídeas | TR-82-30 | 18.00 | 24.00 | - | 23.44 | 86.42 | 67.00 | 13.80 | - | |
| | Pradera | TR-99-58 | 18.00 | 24.00 | - | 14.90 | 74.40 | 67.00 | 13.80 | - | |
| | Puerto Lisa | TR-95-48 | 18.00 | 24.00 | - | 18.50 | 62.80 | 67.00 | 13.80 | - | |
| | Sauce | TR-03-62 | 18.00 | 24.00 | - | 22.56 | 58.02 | 67.00 | 13.80 | - | |
| | Trinitaria | TR-70-10 | 12.00 | 16.00 | - | 18.92 | 69.62 | 67.00 | 13.80 | - | |
| | Universo | TR-77-22 | 12.00 | 16.00 | - | 16.97 | 62.12 | 67.00 | 13.80 | - | |
| | Alborada | TR-98-55 | 18.00 | 24.00 | - | 15.76 | 72.34 | 67.00 | 13.80 | - | |
| | Flor De Bastión | TR-02-61 | 18.00 | 24.00 | - | 16.44 | 75.74 | 67.00 | 13.80 | - | |
| | Cerro Blanco | TR-03-63 | 18.00 | 24.00 | - | 22.96 | 55.76 | 67.00 | 13.80 | - | |
| Portuaria | TR-03-64 | 18.00 | 24.00 | - | 14.77 | 73.99 | 67.00 | 13.80 | - | | |
| Cumbres | TR-03-65 | 18.00 | 24.00 | - | 14.93 | 74.52 | 67.00 | 13.80 | - | | |
| Vergeles | TR-91-41 | 18.00 | 24.00 | - | 17.40 | 77.30 | 67.00 | 13.80 | - | | |
| Total CATEG-D | | | 626.00 | 834.00 | - | 683.79 | 2 707.13 | 2 479.00 | 510.60 | - | |
| Centro Sur | Subestación 01 | TR1 | 5.00 | 6.50 | - | 5.00 | 47.00 | 22.00 | 6.30 | - | |
| | | TR2 | 5.00 | 6.50 | - | 5.00 | 47.00 | 22.00 | 6.30 | - | |
| | Subestación 02 | TR1 | 6.00 | 6.00 | - | 5.00 | 30.00 | 23.00 | 6.30 | 2.87 | |
| | | TR2 | 6.00 | 6.00 | - | 5.00 | 30.00 | 23.00 | 6.30 | 2.87 | |
| | Subestación 03 | TR5 | 10.00 | 12.50 | - | 11.00 | 102.00 | 69.00 | 22.00 | 4.20 | |
| | | TR6 | 10.00 | 12.50 | - | 11.00 | 102.00 | 69.00 | 22.00 | 4.20 | |
| | Subestación 04 | TR3 | 12.50 | 12.50 | - | 11.00 | 102.00 | 69.00 | 22.00 | 6.30 | |
| | | TR4 | 12.50 | 12.50 | - | 11.00 | 102.00 | 69.00 | 22.00 | 6.30 | |
| | Subestación 05 | TR3 | 10.00 | 12.50 | - | 11.00 | 102.00 | 69.00 | 22.00 | 2.39 | |
| | | TR4 | 10.00 | 12.50 | - | 11.00 | 102.00 | 69.00 | 22.00 | 2.39 | |
| | Subestación 07 | TR1 | 10.00 | 12.50 | - | 11.00 | 102.00 | 69.00 | 22.00 | 2.39 | |
| | Subestación 09 | TR1 | 10.00 | 12.50 | - | 11.00 | 102.00 | 69.00 | 22.00 | 2.39 | |
| | Subestación 12 | TR2 | 10.00 | 12.50 | - | 11.00 | 102.00 | 69.00 | 22.00 | 2.39 | |
| | | TR3 | 10.00 | 12.50 | - | 10.00 | 97.00 | 69.00 | 22.00 | 2.39 | |
| | Subestación 14 | TR1 | 10.00 | 12.50 | - | 11.00 | 95.00 | 69.00 | 22.00 | 2.39 | |
| | Subestación 15 | TR1 | 10.00 | 10.00 | - | 11.00 | 64.00 | 69.00 | 22.00 | 2.39 | |
| | Subestación 16 | TR1 | 2.00 | 2.50 | - | 1.60 | 12.00 | 22.00 | 6.30 | 3.30 | |
| | Subestación 18 | TR1 | 10.00 | 12.50 | - | 11.00 | 95.00 | 69.00 | 22.00 | 4.28 | |
| | Subestación 21 | TR1 | 5.00 | 6.00 | - | 5.00 | 30.00 | 69.00 | - | - | |
| | Subestación 22 | TR1 | 2.50 | 3.00 | - | 2.00 | 15.00 | 69.00 | 14.35 | - | |
| | Subestación 23 | TR1 | 2.50 | 3.00 | - | 2.00 | 15.00 | 69.00 | 14.35 | 4.80 | |
| | Subestación 24 | TR1 | 3.13 | 3.13 | - | 4.90 | 26.80 | 4.16 | 13.80 | - | |
| | Total Centro Sur | | | 172.13 | 202.63 | - | 177.50 | 1 521.80 | 1 220.16 | 360.00 | 58.24 |

CARACTERÍSTICAS PRINCIPALES DE LOS TRANSFORMADORES Y AUTOTRANSFORMADORES INSTALADOS EN LAS SUBESTACIONES POR EMPRESA DISTRIBUIDORA, A DICIEMBRE DE 2004

| Empresa | Nombre de La Subestación | Nombre Transformador o Autotransformador | Potencia de Transformadores (MVA) | | | Pérdidas (kW) | | Voltaje de devanados (kV) | | |
|-------------------------|--------------------------|--|-----------------------------------|-----------------|---------------------------|---------------|---------------|---------------------------|---------------|-------------|
| | | | Solo aire OA | Aire forzado FA | Aire forzado y aceite FOA | En Vacío | A Plena Carga | 1 | 2 | 3 |
| Cotopaxi | Salcedo | 03-1 | 4.00 | - | - | 14.55 | 28.00 | 69.00 | 13.80 | - |
| | San Rafael | 02-1 | 10.00 | 13.00 | - | 25.67 | 55.00 | 69.00 | 13.80 | - |
| | El Calvario | 01-1 | 1.75 | - | - | 7.43 | 18.00 | 23.00 | 6.30 | - |
| | | 01-2 | 1.75 | - | - | 7.43 | 18.00 | 23.00 | 6.30 | - |
| | | 01-3 | 1.75 | - | - | 7.43 | 18.00 | 23.00 | 6.30 | - |
| | | 01-4 | 4.00 | 5.20 | - | 2.97 | 18.00 | 23.00 | 13.80 | - |
| | La Cocha | 06-1 | 10.00 | 12.50 | - | 25.67 | 20.00 | 69.00 | 13.80 | - |
| | Mulaló | 04-1 | 10.00 | 12.50 | - | 25.67 | 41.00 | 69.00 | 13.80 | - |
| | Lasso | 05-1 | 10.00 | 12.50 | - | 25.67 | 35.00 | 69.00 | 13.80 | - |
| | 05-2 | 16.00 | 20.00 | - | 35.00 | 25.00 | 69.00 | 13.80 | - | |
| | Sigchos | 07-1 | 5.00 | 6.25 | - | 14.50 | 28.20 | 69.00 | 13.80 | - |
| Total Cotopaxi | | | 74.25 | 81.95 | - | 191.98 | 304.20 | 575.00 | 129.30 | - |
| EL Oro | Peaña | T1 | 10.00 | 12.50 | - | 13.91 | 45.83 | 69.00 | 13.80 | - |
| | Barbones | T1 | 2.50 | - | - | 5.54 | 19.45 | 67.00 | 13.20 | - |
| | | T2 | 2.50 | - | - | 5.54 | 19.45 | 67.00 | 13.20 | - |
| | Cambio | T1 | 10.00 | 12.50 | - | 13.91 | 45.83 | 67.00 | 13.80 | - |
| | | T2 | 10.00 | 12.50 | - | 13.91 | 45.83 | 67.00 | 13.80 | - |
| | | T3 | 10.00 | 12.50 | - | 13.91 | 45.83 | 13.80 | 13.80 | - |
| | Machala | T1 | 10.00 | - | - | 13.91 | 45.83 | 67.00 | 13.20 | 4.67 |
| | | T2 | 10.00 | - | - | 13.91 | 45.83 | 67.00 | 13.20 | 4.67 |
| | Pinos | T1 | 16.00 | 20.00 | - | 18.92 | 49.62 | 69.00 | 13.80 | - |
| | Sta. Rosa | T1 | 5.00 | 6.25 | - | 7.06 | 29.89 | 69.00 | 13.80 | - |
| | | T2 | 5.00 | 6.25 | - | 7.06 | 29.89 | 69.00 | 13.80 | - |
| | Centro | T1 | 10.00 | 12.50 | - | 13.91 | 45.83 | 69.00 | 13.80 | - |
| | Arenillas | T1 | 3.75 | - | - | 7.45 | 29.00 | 67.00 | 13.20 | - |
| | | T2 | 3.75 | - | - | 7.45 | 29.00 | 67.00 | 13.20 | - |
| | Pache | T1 | 10.00 | 12.50 | - | 13.91 | 45.83 | 69.00 | 13.80 | - |
| | Huaquillas | T1 | 5.00 | 6.00 | - | 7.06 | 25.98 | 69.00 | 13.80 | - |
| | | T2 | 2.50 | 2.75 | - | 5.54 | 19.45 | 69.00 | 13.80 | - |
| | Pagua | T1 | 5.00 | 6.25 | - | 7.06 | 29.89 | 69.00 | 13.80 | - |
| | Balao | T1 | 5.00 | - | - | 7.06 | 29.89 | 69.00 | 13.80 | - |
| Zaracay | T1 | 5.00 | 6.25 | - | 7.06 | 29.89 | 69.00 | 13.80 | - | |
| Costa Rica (Islas) | T1 | 0.05 | - | - | 0.13 | 1.14 | 0.22 | 13.20 | - | |
| Jambely (Islas) | T1 | 0.15 | - | - | 0.45 | 2.00 | 0.24 | 13.20 | - | |
| La Iberia | T1 | 10.00 | 12.50 | - | 13.91 | 45.83 | 69.00 | 13.80 | - | |
| Total EL Oro | | | 151.20 | 141.25 | - | 218.58 | 756.97 | 1 378.26 | 312.60 | 9.34 |
| Esmeraldas | Rocafuerte | Rrct12 | 2.50 | 2.80 | - | - | - | 67.00 | 13.20 | - |
| | Propicia | Eprt02 | 12.00 | 16.00 | - | - | - | 67.00 | 13.20 | - |
| | Santas Vainas | Esvt01 | 10.00 | 12.50 | - | - | - | 69.00 | 13.80 | - |
| | Muisne | Mut10 | 2.50 | - | - | - | - | 69.00 | 13.80 | - |
| | Borbon | Lbot13 | 5.00 | - | - | - | - | 69.00 | 13.80 | - |
| | Quininde | Qut11-1 | 5.00 | 6.25 | - | - | - | 69.00 | 13.80 | - |
| | | Qut11-2 | 1.50 | - | - | - | - | 67.00 | 13.20 | - |
| | Atacames | Att09 | 10.00 | 12.50 | - | - | - | 69.00 | 13.80 | - |
| | Las Palmas | Elpt03 | 3.75 | - | - | - | - | 67.00 | 13.20 | - |
| Total Esmeraldas | | | 52.25 | 50.05 | - | - | - | 613.00 | 121.80 | - |

CARACTERÍSTICAS PRINCIPALES DE LOS TRANSFORMADORES Y AUTOTRANSFORMADORES INSTALADOS EN LAS SUBESTACIONES POR EMPRESA DISTRIBUIDORA, A DICIEMBRE DE 2004

| Empresa | Nombre de La Subestación | Nombre Transformador o Autotransformador | Potencia de Transformadores (MVA) | | | Pérdidas (kW) | | Voltaje de devanados (kV) | | | |
|------------------------------|--------------------------|--|-----------------------------------|-----------------|---------------------------|---------------|---------------|---------------------------|---------------|--------------|------|
| | | | Solo aire OA | Aire forzado FA | Aire forzado y aceite FOA | En Vacío | A Plena Carga | 1 | 2 | 3 | |
| Galápagos | floreana | TP 1 | 0.03 | - | - | - | - | 0.22 | 13.20 | - | |
| | Isabela | TP N. 1.2 | 1.30 | - | - | - | - | 0.48 | 13.20 | - | |
| | | TP N.3 | 1.50 | - | - | - | - | 0.48 | 13.20 | - | |
| | San Cristóbal | TP N. 1.1 | 0.33 | - | - | - | - | 0.48 | 13.20 | - | |
| | | TP N. 1.2 | 0.33 | - | - | - | - | 0.48 | 13.20 | - | |
| | | TP N. 1.3 | 0.33 | - | - | - | - | 0.48 | 13.20 | - | |
| | | TP N. 2.1 | 0.33 | - | - | - | - | 0.48 | 13.20 | - | |
| | | TP N. 2.2 | 0.33 | - | - | - | - | 0.48 | 13.20 | - | |
| | | TP N. 2.3 | 0.33 | - | - | - | - | 0.48 | 13.20 | - | |
| | | TP N. 3.1 | 0.33 | - | - | - | - | 0.48 | 13.20 | - | |
| | | TP N. 3.2 | 0.33 | - | - | - | - | 0.48 | 13.20 | - | |
| | | TP N. 3.3 | 0.33 | - | - | - | - | 0.48 | 13.20 | - | |
| | | TP N. 4 | 0.75 | - | - | - | - | 0.23 | 13.20 | - | |
| | TP N. 5 | 1.25 | - | - | - | - | 0.23 | 13.20 | - | | |
| | Santa Cruz | TP N. 1.1 | 0.33 | - | - | - | - | 0.48 | 13.80 | - | |
| | | TP N. 1.2 | 0.33 | - | - | - | - | - | - | - | |
| | | TP N. 1.3 | 0.33 | - | - | - | - | - | - | - | |
| | | TP N. 2.1 | 0.33 | - | - | - | - | 0.48 | 13.80 | - | |
| | | TP N. 2.2 | 0.33 | - | - | - | - | - | - | - | |
| | | TP N. 2.3 | 0.33 | - | - | - | - | - | - | - | |
| TP N. 4 | | 1.50 | - | - | - | - | 0.48 | 13.80 | - | | |
| TP N. 5 | | 1.25 | - | - | - | - | 0.44 | 13.20 | - | | |
| | TP N. 3 y 4 | 1.50 | - | - | - | - | 0.48 | 13.80 | - | | |
| Total Galápagos | | | 14.08 | - | - | - | - | 8.31 | 253.20 | - | |
| Guayas-Los Ríos | América | TR1 | 2.50 | - | - | - | - | 69.00 | 13.80 | - | |
| | Durán Sur | TR1 | 12.00 | 16.00 | - | - | - | - | - | - | |
| | | TR2 | 12.00 | 16.00 | - | - | 14.00 | 40.00 | - | - | 4.16 |
| | Durán Norte | TR1 | 12.00 | 16.00 | - | - | 13.75 | 38.50 | 69.00 | 13.80 | - |
| | El Recreo | TR1 | 12.00 | 16.00 | - | - | 15.00 | 76.00 | 69.00 | 13.80 | 5.88 |
| | Tennis Club | TR1 | 10.00 | 12.50 | - | - | 10.70 | 50.70 | 69.00 | 13.80 | - |
| | | TR2 | 10.00 | 12.50 | - | - | 10.70 | 50.70 | 69.00 | 13.80 | - |
| | Samborondon | TR1 | 5.00 | 6.25 | - | - | - | - | 69.00 | 13.80 | - |
| | Daule Nueva | TR1 | 12.00 | 16.00 | - | - | 9.66 | 31.05 | 69.00 | 13.80 | - |
| | La Toma | TR1 | 5.00 | - | - | - | 7.00 | 30.00 | 69.00 | 13.80 | - |
| | Juan Bautista Aguirre | TR1 | 5.00 | - | - | - | - | - | 69.00 | 13.80 | - |
| | Palestina | TR1 | 10.00 | 12.50 | - | - | 11.51 | 34.69 | 69.00 | 13.80 | - |
| | Balzar | TR1 | 5.00 | - | - | - | - | - | 67.00 | 14.50 | - |
| | Pedro Carbo | TR1 | 5.00 | 6.25 | - | - | - | - | 69.00 | 13.80 | - |
| | Quevedo Sur | TR1 | 10.00 | 12.50 | - | - | 10.70 | 50.70 | 69.00 | 13.80 | - |
| | | TR2 | 12.00 | 16.00 | - | - | 13.75 | 38.50 | 69.00 | 13.80 | - |
| | El Empalme | TR1 | 10.00 | 12.50 | - | - | 10.70 | 50.70 | 69.00 | 13.80 | - |
| | Quevedo Norte | TR1 | 10.00 | 12.50 | - | - | 12.42 | 34.20 | 69.00 | 13.80 | - |
| Valencia | TR1 | 10.00 | 12.50 | - | - | - | - | 69.00 | 13.80 | - | |
| Buena Fe | TR1 | 5.00 | - | - | - | - | - | 69.00 | 13.80 | - | |
| | TR2 | 5.00 | - | - | - | - | - | 69.00 | 13.80 | - | |
| Daule-Peripa | TR1 | 2.50 | - | - | - | 3.90 | 18.30 | 69.00 | 13.80 | - | |
| Total Guayas-Los Ríos | | | 182.00 | 196.00 | - | 143.79 | 544.04 | 1 378.00 | 276.70 | 10.04 | |

**CARACTERÍSTICAS PRINCIPALES DE LOS TRANSFORMADORES Y AUTOTRANSFORMADORES INSTALADOS EN LAS SUBESTACIONES POR EMPRESA DISTRIBUIDORA, A
DICIEMBRE DE 2004**

| Empresa | Nombre de La Subestación | Nombre Transformador o Autotransformador | Potencia de Transformadores (MVA) | | | Pérdidas (kW) | | Voltaje de devanados (kV) | | |
|-----------------------|--------------------------|--|-----------------------------------|-----------------|---------------------------|---------------|---------------|---------------------------|---------------|----------|
| | | | Solo aire OA | Aire forzado FA | Aire forzado y aceite FOA | En Vacío | A Plena Carga | 1 | 2 | 3 |
| Los Ríos | 1a-107 | Tra-07 | 10.00 | 12.50 | - | 10.98 | 38.92 | 69.00 | 13.80 | - |
| | 2bg-075 | Trb-07 | 10.00 | 12.50 | - | 10.35 | 50.06 | 69.00 | 13.80 | - |
| | 3c-07 | Trci-07 | 5.00 | 6.25 | - | 6.85 | 28.65 | 69.00 | 13.80 | - |
| | | Trcii-07 | 3.75 | - | - | 6.85 | 28.65 | 69.00 | 13.80 | - |
| | 4d-07 | Trd-07 | 5.00 | 6.25 | - | 11.63 | 34.36 | 69.00 | 13.80 | - |
| | 5e-07 | Tre-07 | 10.00 | 12.50 | - | - | - | - | - | - |
| | 6f-07 | Trf-07 | 5.00 | 6.25 | - | 6.85 | 28.65 | 69.00 | 13.80 | - |
| | Terminal Terrestre | T1 | 5.00 | 6.25 | - | 7.45 | 36.45 | 67.00 | 13.20 | - |
| Total Los Ríos | | | 53.75 | 62.50 | - | 60.96 | 245.74 | 481.00 | 96.00 | - |
| Manabí | Bahía | Tranf 1 | 5.00 | 5.00 | - | - | - | 69.00 | 13.80 | - |
| | Calceta | Tranf 1 | 5.00 | 5.60 | - | - | - | 69.00 | 13.80 | - |
| | Chone | Tranf 1 | 10.00 | 10.00 | - | - | - | 69.00 | 13.80 | - |
| | Colimes | Tranf 1 | 5.00 | 6.25 | - | - | - | 69.00 | 13.80 | - |
| | Jama | Tranf 1 | 10.00 | 12.50 | - | - | - | 69.00 | 34.50 | - |
| | Jipijapa | Tranf 1 | 10.00 | 12.50 | - | - | - | 69.00 | 13.80 | - |
| | Lodana | Tranf 1 | 5.00 | 5.00 | - | - | - | 69.00 | 13.80 | - |
| | Machalilla | Tranf 1 | 2.50 | 2.50 | - | - | - | 69.00 | 13.80 | - |
| | Manta 2 | Tranf 1 | 10.00 | 12.50 | - | - | - | 69.00 | 13.80 | - |
| | Manta 3 | Tranf 1 | 12.00 | 16.00 | - | - | - | 69.00 | 13.80 | - |
| | Miraflores | Tranf 1 | 5.00 | 6.25 | - | 6.85 | 28.65 | 69.00 | 13.80 | - |
| | | Tranf 2 | 10.00 | 12.50 | - | - | - | 69.00 | 13.80 | - |
| | Montecristi | Tranf 1 | 10.00 | 12.50 | - | - | - | 69.00 | 13.80 | - |
| | Playa Prieta | Tranf 1 | 7.50 | 9.38 | - | - | - | 69.00 | 13.80 | - |
| | Portoviejo 1 | Tranf 1 | 16.00 | 20.00 | - | - | - | 69.00 | 13.80 | - |
| | | Tranf 2 | 10.00 | 12.50 | - | - | - | 69.00 | 13.80 | - |
| | Portoviejo 2 | Tranf 1 | 10.00 | 12.50 | - | - | - | 69.00 | 13.80 | - |
| | Portoviejo 3 | Tranf 1 | 10.00 | 12.50 | - | - | - | 69.00 | 13.80 | - |
| | Pto. Cayo | Tranf 1 | 2.50 | 2.50 | - | - | - | 69.00 | 13.80 | - |
| | Ri0 De Oro | Tranf 1 | 2.50 | 2.50 | - | - | - | 69.00 | 13.80 | - |
| | Rocafuerte | Tranf 1 | 5.00 | 5.00 | - | - | - | 69.00 | 13.80 | - |
| | San Vicente | Tranf 1 | 5.00 | 5.00 | - | - | - | 69.00 | 13.80 | - |
| | Sesme | Tranf 1 | 2.50 | 2.80 | - | - | - | 69.00 | 13.80 | - |
| Tranf 2 | | 2.50 | 2.50 | - | - | - | 69.00 | 34.50 | - | |
| Sucre | Tranf 1 | 5.00 | 6.25 | - | - | - | 69.00 | 13.80 | - | |
| Tosagua | Tranf 1 | 2.50 | 2.80 | - | - | - | 69.00 | 13.80 | - | |
| | Tranf 2 | 2.50 | 2.50 | - | - | - | 69.00 | 34.50 | - | |
| | Tranf 3 | 1.50 | 1.68 | - | - | - | 34.50 | 13.80 | - | |
| Total Manabí | | | 184.50 | 219.51 | - | 6.85 | 28.65 | 1 897.50 | 448.50 | - |

**CARACTERÍSTICAS PRINCIPALES DE LOS TRANSFORMADORES Y AUTOTRANSFORMADORES INSTALADOS EN LAS SUBESTACIONES POR EMPRESA DISTRIBUIDORA, A
DICIEMBRE DE 2004**

| Empresa | Nombre de La Subestación | Nombre Transformador o Autotransformador | Potencia de Transformadores (MVA) | | | Pérdidas (kW) | | Voltaje de devanados (kV) | | |
|----------------------|--------------------------|--|-----------------------------------|-----------------|---------------------------|---------------|-----------------|---------------------------|---------------|--------------|
| | | | Solo aire OA | Aire forzado FA | Aire forzado y aceite FOA | En Vacío | A Plena Carga | 1 | 2 | 3 |
| Milagro | Bucay | Bucay | 10.00 | 12.50 | - | 13.46 | 55.45 | 69.00 | 13.80 | - |
| | M.Mariduená | M.Maridueña | 10.00 | 12.50 | - | 12.20 | 58.54 | 69.00 | 13.80 | - |
| | Montero | Montero | 10.00 | 6.25 | - | 27.67 | 44.99 | 138.00 | 27.60 | - |
| | Naranjal | Naranjal | 5.00 | - | - | 14.43 | 20.70 | 69.00 | 13.80 | - |
| | Norte | Norte | 12.00 | 16.00 | - | 12.22 | 87.97 | 69.00 | 13.80 | - |
| | Pto. Inca | Pto.Inca | 5.00 | 7.00 | - | 12.82 | 27.93 | 66.00 | 13.80 | - |
| | Sur | Sur | 24.00 | 32.00 | - | 26.53 | 172.95 | 135.00 | 27.60 | - |
| | Triunfo | Triunfo | - | 6.25 | - | 14.68 | 24.31 | 69.00 | 13.80 | - |
| | Troncal | Troncal | 10.00 | 12.00 | - | 12.82 | 53.45 | 69.00 | 13.80 | - |
| | Yaguachi | Yaguachi | 5.00 | 6.25 | - | 13.87 | 24.06 | 69.00 | 13.80 | - |
| L. Garaicoa | L.Garaicoa | 3.75 | - | - | 14.79 | 14.79 | 69.00 | 13.80 | - | |
| Total Milagro | | | 94.75 | 110.75 | - | 175.50 | 585.13 | 891.00 | 179.40 | - |
| Norte | Cayambe | S/N | 10.00 | 12.50 | - | 12.91 | 66.74 | 69.00 | 13.80 | - |
| | Tabacundo | S/N | 3.75 | - | - | 6.80 | 90.01 | 34.50 | 13.80 | - |
| | Otavalo | S/N | 10.00 | 12.50 | - | 12.43 | 65.63 | 69.00 | 13.80 | - |
| | Atuntaqui | S/N | 8.50 | 9.50 | - | 22.57 | 127.17 | 138.00 | 55.20 | - |
| | Despacho de Carga | S/N | 15.00 | 17.50 | - | 29.21 | 137.41 | 117.30 | 47.70 | - |
| | Retorno | S/N | 10.00 | 12.50 | - | 12.90 | 66.35 | 69.00 | 13.80 | - |
| | San Agustín | S/N | 10.00 | 12.50 | - | 17.57 | 70.77 | 67.00 | 13.80 | - |
| | El Chota | S/N | 5.00 | - | - | 6.54 | 36.00 | 69.00 | 13.80 | - |
| | El Ángel | S/N | 2.50 | - | - | 3.83 | 21.85 | 69.00 | 13.80 | - |
| | San Gabriel | S/N | 10.00 | 12.50 | - | 12.40 | 65.76 | 69.00 | 13.80 | - |
| | Tulcán | S/N | 10.00 | 12.50 | - | 12.93 | 66.43 | 69.00 | 13.80 | - |
| | El Rosal | S/N | 10.00 | 12.50 | - | 18.43 | 109.47 | 69.00 | 34.50 | 13.80 |
| | La Playa | S/N | 1.50 | - | - | 3.04 | 10.04 | 13.80 | 6.30 | - |
| Cotacachi | S/N | 5.00 | 6.25 | - | 7.90 | 38.78 | 69.00 | 13.80 | - | |
| La Esperanza (*) | S/N | 10.00 | 12.50 | - | 11.46 | 66.28 | 69.00 | 13.80 | - | |
| Total Norte | | | 121.25 | 133.25 | - | 190.92 | 1 038.69 | 1 060.60 | 295.50 | 13.80 |
| Quito | S/E 10 Nueva | 632 62C11031 | 15.00 | 20.00 | - | - | - | 46.00 | 6.30 | - |
| | S/E Carolina | 624 62C11031 | 15.00 | 20.00 | - | - | - | 46.00 | 6.30 | - |
| | S/E Chillogallo | 659 65C11031 | 20.00 | 27.00 | 33.00 | - | - | 138.00 | 23.00 | - |
| | S/E EL Quinche | 658 64C11031 | 15.00 | 20.00 | - | - | - | 46.00 | 23.00 | - |
| | S/E Epiclachima | 521 57C11031 | 15.00 | 20.00 | - | - | - | 46.00 | 23.00 | - |
| | | 521 57C11032 | 15.00 | 20.00 | - | - | - | 46.00 | 23.00 | - |
| | S/E Equinoccial | 656 67C11031 | 3.00 | - | - | - | - | 23.00 | 13.80 | - |
| | S/E Iñaquito | 628 62C11031 | 15.00 | 20.00 | - | - | - | 46.00 | 6.30 | - |
| S/E Móvil | 650 62C11031 | 10.50 | - | - | - | - | 46.00 | 6.30 | - | |

**CARACTERÍSTICAS PRINCIPALES DE LOS TRANSFORMADORES Y AUTOTRANSFORMADORES INSTALADOS EN LAS SUBESTACIONES POR EMPRESA DISTRIBUIDORA, A
DICIEMBRE DE 2004**

| Empresa | Nombre de La Subestación | Nombre Transformador o Autotransformador | Potencia de Transformadores (MVA) | | | Pérdidas (kW) | | Voltaje de devanados (kV) | | |
|-----------------------|--------------------------|--|-----------------------------------|-----------------|---------------------------|---------------|---------------|---------------------------|---------------|--------------|
| | | | Solo aire OA | Aire forzado FA | Aire forzado y aceite FOA | En Vacío | A Plena Carga | 1 | 2 | 3 |
| Quito | S/E No. 10 Vieja | 610 62C11031 | 5.00 | 6.25 | - | - | - | 46.00 | 6.30 | - |
| | | 610 62C11033 | 8.00 | 10.00 | - | - | - | 46.00 | 6.30 | - |
| | S/E No. 11 | 611 62C11031 | 8.00 | 10.00 | - | - | - | 46.00 | 6.30 | - |
| | S/E No. 12 | 612 62C11031 | 8.00 | 10.00 | - | - | - | 46.00 | 6.30 | - |
| | S/E No. 13 | 613 62C11033 | 15.00 | 20.00 | - | - | - | 46.00 | 6.30 | - |
| | S/E No. 15 | 515 56C11031 | 15.00 | 20.00 | - | - | - | 46.00 | 6.30 | - |
| | S/E No. 16 | 516 56C11031 | 15.00 | 20.00 | - | - | - | 46.00 | 6.30 | - |
| | | 516 56C11032 | 15.00 | 20.00 | - | - | - | 46.00 | 6.30 | - |
| | S/E No. 17 | 617 62C11033 | 15.00 | 20.00 | - | - | - | 46.00 | 6.30 | - |
| | | 618 65C11033 | 20.00 | 27.00 | 33.00 | - | - | 138.00 | 23.00 | - |
| | S/E No. 18 | 618 65C11034 | 20.00 | 27.00 | 33.00 | - | - | 138.00 | 23.00 | - |
| | | 519 54C11031 | 60.00 | 80.00 | 100.00 | - | - | 138.00 | 46.00 | 23.00 |
| | S/E No. 19 | 519 54C11034 | 20.00 | 27.00 | 33.00 | - | - | 46.00 | 23.00 | - |
| | | 519 54C11035 | 15.00 | 20.00 | - | - | - | 46.00 | 23.00 | 6.30 |
| | S/E No. 2 | 602 62C11031 | 6.25 | - | - | - | - | 46.00 | 23.00 | 6.30 |
| | | 602 62C11032 | 6.25 | - | - | - | - | 46.00 | 23.00 | 6.30 |
| | S/E No. 3 | 603 61C11031 | 15.00 | 20.00 | - | - | - | 46.00 | 6.30 | 23.00 |
| | | 603 61C11033 | 15.00 | 20.00 | - | - | - | 46.00 | 6.30 | - |
| | S/E No. 4 | 604 62C11031 | 12.00 | 16.00 | 20.00 | - | - | 46.00 | 6.30 | - |
| | S/E No. 6 | 606 62C11031 | 5.00 | 6.25 | - | - | - | 46.00 | 6.30 | - |
| | S/E No. 7 | 507 56C11031 | 15.00 | 20.00 | - | - | - | 46.00 | 6.30 | - |
| | S/E No. 8 | 608 62C11031 | 8.00 | 10.00 | - | - | - | 46.00 | 6.30 | - |
| | S/E No. 9 | 609 62C11031 | 8.00 | 10.00 | - | - | - | 46.00 | 6.30 | - |
| | S/E Olímpico | 601 62C11031 | 15.00 | 20.00 | - | - | - | 46.00 | 6.30 | - |
| | S/E Pérez Guerrero | 653 62C11031 | 15.00 | 20.00 | - | - | - | 46.00 | 6.30 | - |
| | S/E San Rafael | 527 59C11033 | 20.00 | 27.00 | 33.00 | - | - | 46.00 | 23.00 | - |
| | | 527 59C11035 | 7.50 | - | - | - | - | 46.00 | 22.00 | 6.30 |
| | S/E Sangolqui | 660 64C11031 | 20.00 | 15.00 | - | - | - | 46.00 | 23.00 | - |
| | S/E Santa Rosa | 537 57C11031 | 15.00 | 20.00 | - | - | - | 46.00 | 23.00 | - |
| | | 537 57C11032 | 45.00 | 60.00 | 75.00 | - | - | 138.00 | 46.00 | 13.80 |
| | S/E Selva Alegre | 541 51C11031 | 60.00 | 80.00 | 100.00 | - | - | 138.00 | 46.00 | 6.30 |
| | S/E Sur | 520 52C11032 | 7.50 | - | - | - | - | 46.00 | 23.00 | - |
| | S/E Tumbaco | 536 57C11032 | 20.00 | 27.00 | 33.00 | - | - | 46.00 | 23.00 | - |
| S/E Los Bancos | 649 62C11031 | 8.00 | 10.00 | - | - | - | 46.00 | 13.80 | - | |
| S/E Machachi | 443 47C11031 | 1.33 | 1.50 | - | - | - | 22.00 | 6.30 | - | |
| | 443 47C11032 | 1.33 | 1.50 | - | - | - | 22.00 | 6.30 | - | |
| | 443 47C11033 | 1.33 | 1.50 | - | - | - | 22.00 | 6.30 | - | |
| S/E Pomasqui Calderón | 557 53C11031 | 20.00 | 27.00 | 33.00 | - | - | 138.00 | 23.00 | - | |
| | 557 53C11032 | 20.00 | 27.00 | 33.00 | - | - | 138.00 | 23.00 | - | |
| S/E Machachi 23 | 634 61C11032 | 15.00 | 20.00 | - | - | - | 46.00 | 23.00 | - | |
| S/E Vicentina | 539 53C11031 | 60.00 | 80.00 | 100.00 | - | - | 138.00 | 46.00 | - | |
| Total Quito | | | 804.99 | 1 004.00 | 659.00 | - | - | 3 033.00 | 805.10 | 91.30 |

**CARACTERÍSTICAS PRINCIPALES DE LOS TRANSFORMADORES Y AUTOTRANSFORMADORES INSTALADOS EN LAS SUBESTACIONES POR EMPRESA DISTRIBUIDORA, A
DICIEMBRE DE 2004**

| Empresa | Nombre de La Subestación | Nombre Transformador o Autotransformador | Potencia de Transformadores (MVA) | | | Pérdidas (kW) | | Voltaje de devanados (kV) | | |
|---------------------------|--------------------------|--|-----------------------------------|-----------------|---------------------------|---------------|---------------|---------------------------|---------------|-------------|
| | | | Solo aire OA | Aire forzado FA | Aire forzado y aceite FOA | En Vacío | A Plena Carga | 1 | 2 | 3 |
| Riobamba | S/E01 | TSE01 | 10.00 | 12.50 | - | 11.00 | 44.00 | 69.00 | 13.80 | - |
| | | TGT01 | 3.13 | - | - | 5.68 | 21.32 | 13.80 | 4.16 | - |
| | | T416 | 1.25 | - | - | 4.23 | 13.17 | 13.80 | 4.16 | - |
| | S/E02 | TSE02 | 10.00 | 12.00 | - | 11.00 | 44.00 | 69.00 | 13.80 | - |
| | S/E03 | TSE03 | 10.00 | 12.00 | - | 11.00 | 44.00 | 69.00 | 13.80 | - |
| | S/E04 | TSE04 | 10.00 | 12.00 | - | 11.00 | 44.00 | 69.00 | 13.80 | - |
| | S/E05 | TGR01 | 3.33 | - | - | 5.84 | 22.21 | 13.80 | 6.00 | - |
| | S/E07 | TSE07 | 2.50 | - | - | 5.20 | 18.60 | 69.00 | 13.80 | - |
| | S/E08 | TSE08 | 5.00 | 6.25 | - | 6.93 | 29.47 | 69.00 | 13.80 | - |
| | S/E09 | TSE09 | 5.00 | - | - | 6.93 | 29.47 | 69.00 | 13.80 | - |
| | S/E10 | TSE10 | 1.00 | 1.12 | - | 4.04 | 12.08 | 66.00 | 13.80 | - |
| | | TSE10A | 1.00 | 1.12 | - | 4.04 | 12.08 | 66.00 | 13.80 | - |
| | S/E11 | TGN01 | 0.72 | - | - | 3.82 | 10.86 | 13.80 | 0.48 | - |
| | | TSE13 | 2.50 | 3.13 | - | 4.00 | 14.20 | 69.00 | 13.80 | - |
| | S/E13 | TGA01 | 3.28 | - | - | 5.80 | 21.99 | 44.20 | 2.40 | - |
| | | TGA02 | 3.28 | - | - | 5.80 | 21.99 | 44.20 | 2.40 | - |
| | | TGA03 | 3.28 | - | - | 5.80 | 21.99 | 69.00 | 2.40 | - |
| TGA04 | | 3.28 | - | - | 5.80 | 21.99 | 69.00 | 2.40 | - | |
| ATA | | 6.56 | - | - | 8.34 | 36.25 | 69.00 | 44.00 | 6.30 | |
| Total Riobamba | | | 85.11 | 60.12 | - | 126.25 | 483.67 | 1 034.60 | 206.40 | 6.30 |
| Sta. Elena | Capaes | Capaes | 5.00 | 6.25 | - | 7.89 | 28.00 | 69.00 | - | - |
| | Cerecita | Cerecita | 5.00 | - | - | 6.86 | 34.00 | 69.00 | 13.80 | - |
| | Chanduy | Cedege | 3.75 | 5.00 | - | 7.14 | 32.14 | 69.00 | 13.20 | - |
| | | Chanduy | 3.75 | 5.00 | - | 7.10 | 36.00 | 69.00 | 13.20 | - |
| | Chipipe | Chipipe | 5.00 | - | - | 6.75 | 30.00 | 69.00 | - | - |
| | Colonche | Colonche | 10.00 | 12.00 | - | 10.70 | 61.00 | 69.00 | - | - |
| | La Libertad | La Libertad | 10.00 | 12.00 | - | 10.47 | 52.00 | 69.00 | - | - |
| | Manglaralto | Manglaralto | 3.75 | - | - | 7.10 | 36.00 | 69.00 | 13.20 | - |
| | Playas | Playas | 10.00 | 12.00 | - | 11.59 | 34.30 | 69.00 | - | - |
| | Posorja | Posorja | 10.00 | 12.00 | - | 10.47 | 52.00 | 69.00 | - | - |
| | Salinas | Salinas | 10.00 | 12.00 | - | 11.91 | 60.00 | 69.00 | - | - |
| | San Vicente | San Vicente | 10.00 | 12.00 | - | 11.67 | 35.43 | 69.00 | - | - |
| | Sta Rosa | Sta Rosa | 5.00 | 6.25 | - | 6.80 | 6.75 | 69.00 | - | - |
| Carolina | Carolina | 3.75 | 5.00 | - | 7.10 | 36.00 | 69.00 | 13.20 | - | |
| Total Sta. Elena | | | 95.00 | 99.50 | - | 123.55 | 533.62 | 966.00 | 66.60 | - |
| Sto. Domingo | El Carmen | T1 | 5.00 | 6.25 | - | - | - | 69.00 | 13.80 | - |
| | | T2 | 5.00 | 6.25 | - | - | - | 69.00 | 13.80 | - |
| | Vía Quito | T1 | 12.00 | 16.00 | - | 10.82 | 33.25 | 69.00 | 13.80 | - |
| | Vía Quevedo | T1 | 10.00 | 12.50 | - | - | - | 69.00 | 13.80 | - |
| | | T2 | 5.00 | 6.25 | - | - | - | 69.00 | 13.80 | - |
| | Concordia | T1 | 10.00 | 12.50 | - | - | - | 69.00 | 13.80 | - |
| | Patricia Pilar | T1 | 5.00 | 6.25 | - | - | - | 69.00 | 13.80 | - |
| | Alluriquin | T1 | 2.50 | 3.13 | - | - | - | 69.00 | 13.80 | - |
| | Valle Hermoso | T1 | 5.00 | 6.13 | - | - | - | 69.00 | 13.80 | - |
| | El Centenario | T1 | 10.00 | 12.50 | - | - | - | 69.00 | 13.80 | - |
| La Cadena | T1 | 10.00 | 12.50 | - | - | - | 69.00 | 13.80 | - | |
| Total Sto. Domingo | | | 79.50 | 100.25 | - | 10.82 | 33.25 | 759.00 | 151.80 | - |

CARACTERÍSTICAS PRINCIPALES DE LOS TRANSFORMADORES Y AUTOTRANSFORMADORES INSTALADOS EN LAS SUBESTACIONES POR EMPRESA DISTRIBUIDORA, A DICIEMBRE DE 2004

| Empresa | Nombre de La Subestación | Nombre Transformador o Autotransformador | Potencia de Transformadores (MVA) | | | Pérdidas (kW) | | Voltaje de devanados (kV) | | |
|------------------------|--------------------------|--|-----------------------------------|-----------------|---------------------------|-----------------|-----------------|---------------------------|-----------------|---------------|
| | | | Solo aire OA | Aire forzado FA | Aire forzado y aceite FOA | En Vacío | A Plena Carga | 1 | 2 | 3 |
| Sucumbíos | Jivino | Jivino | 12.00 | 16.00 | - | 6.20 | 34.00 | 69.00 | 13.80 | - |
| | Lago Agrio | Lago Agrio | 10.00 | 12.50 | - | 6.20 | 34.00 | 69.00 | 13.80 | - |
| | Shushufindi | Shushufindi | 2.50 | - | - | - | - | 69.00 | 13.80 | - |
| | Papelera Nacional | Payamino (Coca) | 5.00 | 6.25 | - | 6.20 | 34.00 | 69.00 | 13.80 | - |
| Total Sucumbíos | | | 29.50 | 34.75 | - | 18.60 | 102.00 | 276.00 | 55.20 | - |
| Sur | Cariamanga | T1 | 5.00 | 6.25 | - | - | - | 69.00 | 13.80 | - |
| | Catacocha | T1 | 1.00 | - | - | - | - | 69.00 | 13.80 | - |
| | Catamayo | T1 | 5.00 | 6.25 | - | - | - | 69.00 | 13.80 | 4.16 |
| | | T2 | 10.00 | - | - | - | - | 69.00 | 13.80 | - |
| | Celica | T1 | 2.50 | - | - | - | - | 69.00 | 13.80 | - |
| | Chaguarpamba | T1 | 0.33 | - | - | - | - | 69.00 | 7.20 | - |
| | Gonzanama | T1 | 2.50 | - | - | - | - | 69.00 | 13.80 | - |
| | Macara | T1 | 2.50 | 3.13 | - | - | - | 69.00 | 13.80 | - |
| | Norte | T1 | 5.00 | 6.25 | - | - | - | 69.00 | 13.80 | - |
| | Obrapia | T1 | 5.00 | 6.25 | - | - | - | 69.00 | 13.80 | 4.16 |
| | | T2 | 5.00 | 6.25 | - | - | - | 69.00 | 13.80 | 4.16 |
| | Pindal | T1 | 5.00 | 6.25 | - | - | - | 69.00 | 13.80 | - |
| | Playas | T1 | 0.33 | - | - | - | - | 69.00 | 7.20 | - |
| | | T2 | 0.33 | - | - | - | - | 69.00 | 7.20 | - |
| | San Cayetano | T1 | 10.00 | - | - | - | - | 69.00 | 13.80 | 4.16 |
| | | T2 | 5.00 | 6.25 | - | - | - | 69.00 | 23.00 | - |
| | | T3 | 2.50 | - | - | - | - | 22.00 | 13.80 | - |
| | Saraguro | T1 | 5.00 | 6.25 | - | - | - | 69.00 | 13.80 | - |
| | Sur | T1 | 5.00 | 6.25 | - | - | - | 69.00 | 13.80 | - |
| | Velacruz | T1 | 0.80 | - | - | - | - | 69.00 | 13.80 | - |
| Vilcabamba | T1 | 2.50 | - | - | - | - | 69.00 | 13.80 | - | |
| Palanda | T1 | 5.00 | 6.25 | - | - | - | 69.00 | 22.00 | - | |
| Cumbaratza | T1 | 5.00 | 6.25 | - | - | - | 69.00 | 22.00 | - | |
| El Panguil | T1 | 5.00 | 6.25 | - | - | - | 69.00 | 22.00 | - | |
| Total Sur | | | 95.30 | 78.13 | - | - | - | 1 609.00 | 345.20 | 16.64 |
| Total general | | | 3 076.29 | 3 510.00 | 671.50 | 2 293.72 | 9 437.62 | 21 085.81 | 4 975.42 | 205.66 |

La capacidad total de los transformadores de potencia difiere de la indicada en el cuadro de subestaciones, ya que éste incluye la capacidad de las subestaciones de seccionamiento.

Agente no presenta información

CARACTERÍSTICAS PRINCIPALES DE LAS LÍNEAS DE SUBTRANSMISIÓN POR EMPRESA DISTRIBUIDORA A DICIEMBRE DE 2004

| Empresa | Nombre Línea | Nombre S/E salida | Nombre S/E llegada | Voltaje (kV) | Circuitos (#) | Capacidad de transmisión por límite térmico (MW) | Longitud (km) |
|----------------------|-------------------|----------------------------|---------------------------------|--------------|---------------|--|---------------|
| Ambato | A - O | Ambato | Oriente | 69 | 1 | 59.80 | 2.65 |
| | A - S | Atocha | Samanga | | 1 | 80.10 | 5.11 |
| | B - P | Baños | Puyo | | 1 | 55.00 | 50.84 |
| | H - A | Huachi | Atocha | | 1 | 80.10 | 8.15 |
| | M - H | Montalvo | Huachi | | 1 | 80.10 | 6.71 |
| | O - L | Oriente | Loreto | | 1 | 59.80 | 1.84 |
| | O - T | | Totoras | | 1 | 55.00 | 5.37 |
| | P - B | Pelileo | Baños | | 1 | 55.00 | 18.10 |
| | S - A | Samanga | Ambato | | 1 | 87.20 | 4.80 |
| | S - P | | Píllaro | | 1 | 55.00 | 5.66 |
| | T - M | Totoras | Montalvo | | 1 | 80.10 | 6.07 |
| T - P | | Pelileo | 1 | 55.00 | 8.33 | | |
| Total Ambato | | | | | | 802.20 | 123.64 |
| Azogues | L-7-9 | S/E 7 (Ricaurte) | S/E 9 (Azogues) | 69 | 1 | - | 18.89 |
| | L-9-28 | S/E 9 (Azogues) | S/E 28 (Fca. Guapan) | | 1 | - | 2.57 |
| Total Azogues | | | | | | - | 21.46 |
| Bolívar | EEB-L/S-01 | San Juan | Guaranda | 69 | 1 | 16.00 | 35.64 |
| | EEB-L/S-02 | Guaranda | Guanujo | | 1 | 16.00 | 6.58 |
| | EEB-L/S-03 | | Cochabamba | | 1 | 16.00 | 15.24 |
| | EEB-L/S-04 | Cochabamba | San Pablo | | 1 | 16.00 | 21.26 |
| Total Bolívar | | | | | | 64.00 | 78.71 |
| CATEG-D | L/T Ceibos | Planta Anibal Santos | Ceibos | 69 | 1 | 72.00 | 4.96 |
| | L/T Cemento | | Cerro Blanco, Calcareos Huayco, | | 1 | 72.00 | 10.32 |
| | L/T Cervecería | Pascuales (Transelectric) | Sauces, Cervecería, Cridesa | | 1 | 72.00 | 14.27 |
| | L/T Chambers | Planta Álvaro Tinajero | Padre Canals, Pto. Liza, | | 1 | 72.00 | 8.24 |
| | L/T Cristavid | Policentro (Transelectric) | Alborada, Cristavid, El Café | | 1 | 72.00 | 7.12 |
| | L/T Garay | Planta Anibal Santos | Planta Guayaquil, Garay, | | 1 | 72.00 | 15.09 |
| | L/T Guasmo | Trinitaria (Transelectric) | Guasmo, Portuaria, Cartonera, | | 1 | 72.00 | 9.41 |
| | L/T Molinera | Planta Guayaquil | Universo, Ind. Molinera, La | | 1 | 72.00 | 5.69 |
| | L/T Norte | Planta Anibal Santos | Boyacá, Bien Publico, Atarazana | | 1 | 72.00 | 14.22 |
| | L/T Orellana | Policentro (Transelectric) | Garzota, Guayacanes | | 1 | 72.00 | 8.57 |
| | L/T Padre Canals | Trinitaria (Transelectric) | S/E Trinipuerto | | 1 | 111.00 | 3.05 |
| | L/T Piedrahíta | Policentro (Transelectric) | Americas, Kennedy Norte, Mall | | 1 | 72.00 | 5.10 |
| | L/T Portete | Planta Álvaro Tinajero | Planta Guayaquil | | 1 | 72.00 | 10.45 |
| | L/T Pradera | Trinitaria (Transelectric) | Pradera, Esmeraldas | | 1 | 72.00 | 7.71 |
| | L/T Prosperina | Planta Anibal Santos | Cumbres, Mapasingue | | 1 | 72.00 | 7.62 |
| | L/T Sur | | La Torre, Clinical | | 1 | 72.00 | 6.88 |
| | L/T Tres Cerritos | Policentro (Transelectric) | Ceibos | | 1 | 72.00 | 5.42 |
| | L/T Vergeles | Pascuales (Transelectric) | Unilever | | 1 | 72.00 | 0.40 |
| | | | Germania, Vergeles, La Biela, | | 1 | 72.00 | 17.89 |
| | Tap Orquídeas | Pascuales (Transelectric) | Orquídeas | | 1 | 72.00 | 2.80 |
| Tap Bastión | Flor de Bastión | | 1 | 72.00 | 2.25 | | |
| Total CATEG-D | | | | | | 1 551.00 | 167.45 |

CARACTERÍSTICAS PRINCIPALES DE LAS LÍNEAS DE SUBTRANSMISIÓN POR EMPRESA DISTRIBUIDORA A DICIEMBRE DE 2004

| Empresa | Nombre Línea | Nombre S/E salida | Nombre S/E llegada | Voltaje (kV) | Circuitos (#) | Capacidad de transmisión por límite térmico (MW) | Longitud (km) | |
|-----------------------|-------------------------|-------------------|--------------------|--------------|---------------|--|-----------------|---------------|
| Centro Sur | L2203021a | 03 (Monay) | 02 (B. Malo) | 22 | 1 | 14.10 | 0.12 | |
| | L2203021b | | | | 1 | 11.39 | 3.04 | |
| | L2203022 | | | | 1 | 14.10 | 3.10 | |
| | L2204011a | 04 (Visorrey) | 01 (L. Cordero) | | 1 | 17.53 | 2.74 | |
| | L2204011c | | | | 1 | 14.10 | 0.85 | |
| | L2206011a | | | | 1 | 17.53 | 1.33 | |
| | L2206011b | 06 (Verdillo) | 04 (Visorrey) | | 1 | 14.10 | 0.85 | |
| | L2206041 | | | | 1 | 17.53 | 3.07 | |
| | L2210061a | 10 (Saymirín) | 06 (Verdillo) | | 1 | 9.15 | 8.03 | |
| | L2210061b | | | | 1 | 17.53 | 0.83 | |
| | L6903051 | 03 (Monay) | 05 (El Arenal) | | 69 | 1 | 80.07 | 8.93 |
| | L6904061 | 04 (Visorrey) | 06 (Verdillo) | | | 1 | 54.98 | 3.24 |
| | L6904271 | 04 (Visorrey) | 27 (Erco) | | | 1 | 54.98 | 2.11 |
| | L6905141a | | 05 (El Arenal) | | | 14 (Lentag) | 1 | 54.98 |
| | L6905141b | 06 (Verdillo) | 05 (El Arenal) | | | 1 | 54.98 | 36.42 |
| | L6906051 | | | | | 07 (Ricaurte) | 04 (Visorrey) | 1 |
| | L6907041 | 07 (Ricaurte) | 04 (Visorrey) | | | 1 | 54.98 | 3.72 |
| | L6909181 | 09 (Azogues) | 18 (Cañar) | | | 1 | 54.98 | 24.07 |
| | L6911191 | 11 (Saymirín) | 19 (Corpanche) | | | 1 | 80.07 | 1.31 |
| | L6912071 | 12 (Descanso) | 07 (Ricaurte) | | | 1 | 54.98 | 10.09 |
| | L6915231b | 15 (Gualaceo) | Torre18 (Limón) | | | 1 | 54.98 | 5.69 |
| | L6919071 | 19 (Corpanche) | 07 (Ricaurte) | | | 1 | 80.07 | 9.85 |
| | L6920041 | 20 (Saucay) | 04 (Visorrey) | | | 1 | 80.07 | 14.06 |
| | L6920191 | | 19 (Corpanche) | | | 1 | 80.07 | 4.87 |
| | L6922211 | 22 (Méndez) | 21 (Macas) | | | 1 | 54.98 | 51.38 |
| | L6923221 | Torre18 (Limón) | 22 (Méndez) | | | 1 | 54.98 | 33.08 |
| | L69CU031 | Rayoloma | 03 (Monay) | | | 1 | 80.07 | 3.49 |
| | L69CU032 | | | | | 1 | 80.07 | 3.01 |
| | L69CU071 | | | | | 07 (Ricaurte) | 1 | 80.07 |
| | Total Centro Sur | | | | | | 1 392.40 | 262.30 |
| Cotopaxi | L1 | Ambato | San Rafael | 69 | | 2 | 52.70 | 32.66 |
| | L2 | San Juan | Rocacem | | | 1 | 32.27 | 0.67 |
| | L3 | San Rafael | Mulaló | | | 2 | 49.48 | 18.14 |
| | L4 | Mulaló | Lasso | | | 1 | 49.48 | 6.50 |
| | L5 | Laygua | La Cocha | | | 1 | 49.48 | 6.34 |
| | L6 | Lasso | Sigchos | | | 1 | 49.48 | 34.14 |
| Total Cotopaxi | | | | | | 282.88 | 98.45 | |

CARACTERÍSTICAS PRINCIPALES DE LAS LÍNEAS DE SUBTRANSMISIÓN POR EMPRESA DISTRIBUIDORA A DICIEMBRE DE 2004

| Empresa | Nombre Línea | Nombre S/E salida | Nombre S/E llegada | Voltaje (kV) | Circuitos (#) | Capacidad de transmisión por límite térmico (MW) | Longitud (km) |
|-------------------------|------------------------|------------------------|------------------------|--------------|---------------|--|---------------|
| EL Oro | Avanzada-Arenillas | Avanzada-Arenillas | Avanzada-Arenillas | 69 | 1 | 63.30 | 11.99 |
| | Barbones-Pagua | Barbones | Pagua | | 1 | 54.90 | 17.26 |
| | Cambio-Machala | Cambio-Machala | Cambio-Machala | | 1 | 63.30 | 4.89 |
| | Machala-Pinos | Machala-Pinos | Machala-Pinos | | 1 | 54.90 | 7.34 |
| | Pagua - Balao | Pagua | Balao | | 1 | 54.90 | 21.30 |
| | Peaña - Cambio | Peaña | Cambio | | 1 | 63.30 | 4.37 |
| | Machala-Central 1 | Machala-Central 1 | Machala-Central 1 | | 1 | 54.90 | 2.68 |
| | Peaña-Sta. Rosa | Peaña-Sta. Rosa | Peaña-Sta. Rosa | | 1 | 63.30 | 21.65 |
| | Sta. Rosa- La Avanzada | Sta. Rosa- La Avanzada | Sta. Rosa- La Avanzada | | 1 | 63.30 | 8.06 |
| | Arenillas-Huaquillas | Arenillas-Huaquillas | Arenillas-Huaquillas | | 1 | 54.90 | 18.17 |
| | La Peaña-Porotillo | La Peaña-Porotillo | La Peaña-Porotillo | | 1 | 54.90 | 31.86 |
| | Peaña-Barbones | Peaña | Barbones | | 1 | 63.30 | 11.47 |
| | La Avanzada-Pache | La Avanzada-Pache | La Avanzada-Pache | | 1 | 63.30 | 47.58 |
| Total EL Oro | | | | | | 772.50 | 208.61 |
| Esmeraldas | APWL4 | Propicia | Refinería | 69 | 1 | 80.07 | 1.00 |
| | AWL4 | Winchele | Quininde | | 1 | 80.07 | 70.00 |
| | BRWL4 | Atacames | Muisne | | 1 | 32.27 | 40.50 |
| | MAWL4 | Santas Vainas | Las Palmas | | 1 | 32.27 | 5.50 |
| | PSVPL4 | Winchele | Agua Potable | | 1 | 32.27 | 2.50 |
| | QWL4 | Rocafuerte | Borbon | | 1 | 63.64 | 45.00 |
| | RPL3 | Propicia | Santas Vainas | | 1 | 32.27 | 6.00 |
| | RWL4 | Winchele | Atacames | | 1 | 54.98 | 21.00 |
| | WL4 | | Rocafuerte | | 1 | 54.98 | 40.00 |
| | SVPL4 | Propicia | Winchele | | 1 | 80.07 | 4.50 |
| | DPCL3 | Deriv-Refinería | Petrocomercial | | 1 | 52.23 | 0.45 |
| Total Esmeraldas | | | | | | 595.12 | 236.45 |
| Guayas Los Ríos | Sistema Daule B | S/E Pascuales DOSNI | S/E. La Toma | 69 | 1 | 60.17 | 10.01 |
| | | S/E. La Toma | Daule Nueva | | 1 | 60.17 | 15.80 |
| | | S/E. Milagro | S/E. Durán Sur | | 1 | 76.07 | 40.81 |
| | | Seccionam. Magro | S/E. Pedro Carbo | | 1 | 60.17 | 27.96 |
| | | S/E Durán Sur | Tap | | 1 | 76.07 | 3.81 |
| | | S/E Dos Cerritos | S/E El Recreo | | 1 | 76.07 | 19.83 |
| | | Milagro-S.N.I. | Industrias | | 1 | 52.23 | 2.81 |
| | Sistema Durán A | S/E Tennis Club | S/E Durán Norte | | 1 | 76.07 | 8.02 |
| | | Pascuales S.N.I. | Samanes | | 1 | 76.07 | 14.21 |
| | | Calle Cuarta | Aurora | | 1 | 76.00 | 10.34 |
| | | Dos Cerritos | Tap | | 1 | 76.07 | 6.23 |
| | | | S/E. Samborondon | | 1 | 52.23 | 21.53 |
| | | Tap | S/E. El Recreo | | 1 | 76.07 | 6.36 |
| | | | S/E Durán Sur | | 1 | 76.07 | 1.16 |
| | | S/E. Dos Cerritos | S/E, Tennis Club | | 1 | 52.23 | 5.49 |
| Interc. Tennis Club | S/E El Manglero | 1 | 76.07 | 0.15 | | | |

CARACTERÍSTICAS PRINCIPALES DE LAS LÍNEAS DE SUBTRANSMISIÓN POR EMPRESA DISTRIBUIDORA A DICIEMBRE DE 2004

| Empresa | Nombre Línea | Nombre S/E salida | Nombre S/E llegada | Voltaje (kV) | Circuitos (#) | Capacidad de transmisión por límite térmico (MW) | Longitud (km) |
|------------------------------|------------------------------|---------------------|--------------------|--------------|---------------|--|---------------|
| Guayas Los Ríos | Sistema Quevedo C | Daule Nueva | Palestina | 69 | 1 | 52.00 | 29.73 |
| | | S/E Buena Fe | S/E Buena Fe | | 1 | 30.65 | 17.74 |
| | | S/E Quevedo Norte | S/E Valencia | | 1 | 30.65 | 19.30 |
| | | S/E Quevedo Sur | S/E. El Empalme | | 1 | 76.07 | 18.29 |
| | | S/E. Palestina | S/E. Balzar | | 1 | 52.23 | 29.75 |
| | | S/E. Daule | S/E. J.B.Aguirre | | 1 | 76.07 | 20.90 |
| | | S/E. El Empalme | S/E Daule Peripa | | 1 | 76.07 | 26.39 |
| | | Tap América | S/E América | | 1 | 30.65 | 4.98 |
| | | S/E. Quevedo S.N.I. | S/E Quevedo Norte | | 1 | 76.07 | 6.55 |
| | | S/E Quevedo Sur | | 1 | 76.07 | 1.29 | |
| Total Guayas Los Ríos | | | | | | 1 674.36 | 369.44 |
| Los Ríos | Chorrera - Cedege | 1a-107 | 6f-07 | 69 | 1 | 21.33 | 21.74 |
| | Chorrera - Centro Industrial | | 2bg-075 | | 1 | 21.33 | 7.04 |
| | Chorrera - San Juan | | 7j-0 | | 1 | 49.80 | 16.08 |
| | Puebloviejo - Ventanas | 5e.07 | 4d-07 | | 1 | 21.33 | 16.40 |
| | San Juan - Puebloviejo | 7j-0 | 5e.07 | | 1 | 49.80 | 9.42 |
| | San Juan - Vinces | | 3c-07 | | 1 | 21.33 | 26.91 |
| Total Los Ríos | | | | | | 184.92 | 97.59 |
| Manabí | Bus 1-Bus 2 | 4 Esquinas | Portoviejo 1 | 69 | 1 | 96.00 | 5.51 |
| | Bus 1-Bus 42 | | Portoviejo 3 | | 1 | 59.00 | 0.05 |
| | Bus 42-Bus 40 | Portoviejo 3 | Portoviejo 2 | | 1 | 59.00 | 6.97 |
| | Bus 42-Bus 29 | S/E Portoviejo 3 | S/E Manta 2 | | 1 | 63.00 | 34.70 |
| | Bus 1 - bus 51 | 4 Esquinas | Lodana | | 1 | 59.00 | 12.80 |
| | Bus 58-Bus 60 | Jipijapa | Colimes De Pajan | | 1 | 35.00 | 31.13 |
| | Bus 2 - Bus 9 | Portoviejo 1 | Manta 1 | | 1 | 59.00 | 35.00 |
| | BUS 2 BUS 5 | Portoviejo 1 | Rió De Oro | | 1 | 56.00 | 9.00 |
| | Bus 5-Bus 26 | Rió De Oro | Manta 3 | | 1 | 56.00 | 23.14 |
| | Bus 26-Bus 9 | Manta 3 | Manta 1 | | 1 | 56.00 | 1.86 |
| | Bus 7 - Bus 28 | Montecristi | Base Naval | | 1 | 59.00 | 7.50 |
| | Bus 2-Bus 70 | Portoviejo 1 | Playa Prieta | | 1 | 56.00 | 17.00 |
| | Bus 85-Bus 74 | S/E El Limón | S/E Chone | | 1 | 59.00 | 4.67 |
| | Bus 74-Bus 90 | S/E Chone | S/E Sesme | | 1 | 35.00 | 28.79 |
| | Bus 90-Bus 93 | S/E Sesme | Tap Eloy Alfaro | | 1 | 22.00 | 13.60 |
| | Bus 93-Bus 94 | Tap Eloy Alfaro | Tap Convento | | 1 | 22.00 | 16.00 |
| | Bus 93-Bus 95 | | Tap San Isidro | | 1 | 22.00 | 10.90 |
| | Bus 95-Bus 96 | Tap San Isidro | S/E Jama | | 1 | 22.00 | 22.10 |
| | Bus 96-Bus 97 | S/E Jama | Tap Don Juan | | 1 | 22.00 | 10.00 |
| | Bus 97-Bus 98 | Tap Don Juan | Tap 10 De Agosto | | 1 | 22.00 | 10.00 |
| | Bus 97-Bus 99 | | Tap Pedernales | | 1 | 22.00 | 30.10 |
| | Bus 99-Bus 100 | Tap Pedernales | Tap Cojimies | | 1 | 22.00 | 33.18 |
| | Bus 2-Bus 76 | Portoviejo 1 | Rocafuerte | | 1 | 59.00 | 18.65 |
| | Bus 76-Bus 78 | Rocafuerte | Tosagua | | 1 | 59.00 | 25.06 |
| | Bus 78-Bus 83 | Tosagua | Bahia | | 1 | 59.00 | 30.23 |
| | Bus 78-Bus 81 | | San Vicente | | 1 | 59.00 | 34.90 |
| | Bus 78 - | | Camaroneras | | 1 | 20.00 | 18.00 |
| | Bus 78-Bus 74T | | Chone | | 1 | 47.00 | 19.73 |
| | | | 35.5 | 1 | 20.00 | 18.00 | |
| | | | 69 | 1 | 47.00 | 19.73 | |

CARACTERÍSTICAS PRINCIPALES DE LAS LÍNEAS DE SUBTRANSMISIÓN POR EMPRESA DISTRIBUIDORA A DICIEMBRE DE 2004

| Empresa | Nombre Línea | Nombre S/E salida | Nombre S/E llegada | Voltaje (kV) | Circuitos (#) | Capacidad de transmisión por límite térmico (MW) | Longitud (km) |
|------------------------------------|---------------------------------|------------------------|--------------------|--------------|---------------|--|---------------|
| Manabí | Bus 58-Bus 63 | Jipijapa | Pto Cayo | 69 | 1 | 56.00 | 22.00 |
| | Bus 63-Bus 65 | S/E Pto Cayo | S/E Machalilla | | 1 | 56.00 | 15.71 |
| | Bus 81-Bus 86 | S/E San Vicente | S/E Jama | | 1 | 59.00 | 59.30 |
| | Bus 51-Bus 53 | S/E Lodana | Tap Sucre | | 1 | 59.00 | 8.50 |
| | Bus 53-Bus 58 | 24 De Mayo | Jipijapa | | 1 | 59.00 | 22.20 |
| | Bus 29-Bus 7 | Manta 2 | Montecristi | | 1 | 59.00 | 6.00 |
| | BUS 72-BUS 70 | Calceta | Playa Prieta | | 1 | 56.00 | 30.00 |
| | Bus 85-Bus 72 | S/E El Limón | S/E Calceta | | 1 | 56.00 | 15.57 |
| | Bus 85-Bus 74T | | S/E Chone | 1 | 56.00 | 4.67 | |
| Total Manabí | | | | | | 1 802.00 | 694.52 |
| Milagro | Bodega - Triunfo | Bodega | Triunfo | 69 | 1 | 53.89 | 10.00 |
| | Milagro - Yaguachi | Milagro Norte | Yaguachi | | 1 | 53.89 | 8.00 |
| | Milagro SNI - Milagro Norte | Milagro SIN | Milagro Norte | | 1 | 79.06 | 12.00 |
| | Milagro Sur - Montero | Milagro Sur | Montero | | 1 | 53.89 | 15.00 |
| | Montero - Bodega | Montero | Bodega | | 1 | 53.89 | 20.00 |
| | Montero - Pto. Inca | | Pto. Inca | | 1 | 53.89 | 35.00 |
| | Pto. Inca - Naranjal | Pto. Inca | Naranjal | | 1 | 53.89 | 19.00 |
| | S/E Sur - S/E Norte | Milagro Sur | Milagro Norte | | 1 | 79.06 | 8.00 |
| | Triunfo - Troncal | Triunfo | Troncal | | 1 | 53.89 | 14.00 |
| | Milagro SIN-Milagro Sur | Milagro SIN | Milagro Sur | | 1 | 79.06 | 10.00 |
| | Milagro SNI - M. Maridueña | | M. Maridueña | | 1 | 53.89 | 12.00 |
| | M. Maridueña - Bodega | M. Maridueña | Bodega | | 1 | 53.89 | 13.00 |
| | Triunfo - Bucay | Triunfo | Bucay | | 1 | 53.89 | 37.00 |
| Milagro Norte -Lorenzo de Garaicoa | Milagro Norte | Lorenzo de Garaicoa | 1 | 53.89 | 17.50 | | |
| Total Milagro | | | | | | 829.94 | 230.50 |
| Norte | Alpachaca - Ambi | | Ambi | 34.5 | 1 | 13.70 | 5.00 |
| | Alpachaca - Deriv. Atuntaqui | Alpachaca | Deriv. Atuntaqui | | 1 | 31.67 | 5.50 |
| | Alpachaca - Despacho de Carga | | Despacho de Carga | 69 | 1 | 16.13 | 1.30 |
| | Chota - El Ángel | Chota | El Ángel | | 1 | 63.30 | 20.50 |
| | Deriv. Atuntaqui - Atuntaqui | Deriv. Atuntaqui | Atuntaqui | 34.5 | 1 | 16.13 | 5.00 |
| | Deriv. Atuntaqui - San Vicente | | San Vicente | | 1 | 31.67 | 5.50 |
| | El Ángel - San Gabriel | El Ángel | San Gabriel | 69 | 1 | 63.30 | 13.80 |
| | El Rosal - San Miguel de Car | El Rosal | San Miguel de Car | | 1 | 16.13 | 14.00 |
| | Ibarra - Alpachaca | | Alpachaca | 34.5 | 1 | 31.70 | 3.70 |
| | Ibarra - El Chota | | El Chota | | 1 | 63.30 | 20.60 |
| | Ibarra - Otavalo | Ibarra (Transelectric) | Otavalo | 69 | 1 | 80.10 | 19.40 |
| | Ibarra - San Agustín | | San Agustín | | 1 | 53.80 | 6.00 |
| | Ibarra - Selva Alegre | | Selva Alegre | 34.5 | 1 | 40.03 | 22.00 |
| | Otavalo - Cayambe | Otavalo | Cayambe | | 1 | 53.80 | 26.50 |
| | San Agustín - El Retorno | San Agustín | El Retorno | 69 | 1 | 53.80 | 2.50 |
| | San Gabriel - Tulcán | San Gabriel | Tulcán | | 1 | 63.30 | 30.70 |
| | San Vicente - Tabacundo | San Vicente | Tabacundo | 34.5 | 1 | 17.93 | 26.80 |
| | Tulcán - El Rosal | Tulcán | El Rosal | | 1 | 80.10 | 5.60 |
| | Tulcán (Transelectric) - Tulcán | Tulcán (Transelectric) | Tulcán | 69 | 1 | 63.30 | 2.00 |
| | Ibarra - Cotacachi | Ibarra (Transelectric) | Cotacachi | | 1 | 80.10 | 13.50 |
| Cayambe - La Esperanza (*) | Cayambe | La Esperanza (*) | 1 | 80.10 | 11.80 | | |
| Total Norte | | | | | | 1 013.39 | 261.70 |

CARACTERÍSTICAS PRINCIPALES DE LAS LÍNEAS DE SUBTRANSMISIÓN POR EMPRESA DISTRIBUIDORA A DICIEMBRE DE 2004

| Empresa | Nombre Línea | Nombre S/E salida | Nombre S/E llegada | Voltaje (kV) | Circuitos (#) | Capacidad de transmisión por límite térmico (MW) | Longitud (km) |
|---------|-------------------|-------------------|--------------------|--------------|---------------|--|---------------|
| Quito | 201 | Cumbayá | Norte (Lado Norte) | 46 | 2 | - | 6.20 |
| | 202 | | Norte (Lado Sur) | | 2 | - | 6.20 |
| | 203 | Nayón | Cumbayá | | 1 | - | 2.90 |
| | 204 | Luluncoto | Guangopolo | | 1 | - | 7.70 |
| | 205 | Guangopolo | | | 2 | - | 1.30 |
| | 206 | | | | 1 | - | 1.00 |
| | 207 | | | | 1 | - | 2.66 |
| | 208 | San Rafael | 2 | | - | 0.62 | |
| | 209 | | 2 | | - | 0.22 | |
| | 210 | | 1 | | - | 0.09 | |
| | 211 | Pasochoa | Tumbaco | | 1 | - | 19.97 |
| | 212 | Cumbayá | | | 1 | - | 2.23 |
| | 213 | Nayón | | | 1 | - | 13.00 |
| | 214 | Guangopolo | Guangopolo | | 1 | - | 0.06 |
| | 215 | Guangopolo | Guangopolo | | 1 | - | 0.15 |
| | 301 | Sta. Rosa | Epiclachima | | 2 | - | 9.75 |
| | 302 | Machachi | Machachi | | 1 | - | 0.33 |
| | 303 | | San Rafael | | 1 | - | 11.45 |
| | 304 | Sta. Rosa | Selva Alegre | | 1 | - | 12.89 |
| | 305 | Machachi | Adelca | | 2 | - | 25.21 |
| | 306 | Luluncoto | Chimbacalle | | 1 | - | 3.25 |
| | 321 | Luluncoto | Epiclachima | | 1 | - | 1.68 |
| | 322 | Epiclachima | Barrionuevo(3) | | 1 | - | 5.94 |
| | 323 | Luluncoto | Vicentina | | 1 | - | 4.00 |
| | 324 | Luluncoto | Escuela Sucre (6) | | 1 | - | 3.78 |
| | 325 | Escuela Sucre (6) | La Marín | | 2 | - | 0.15 |
| | 326 | Selva Alegre | El Bosque | | 1 | - | 1.23 |
| | 327 | El Bosque | | | 1 | - | 0.66 |
| | 328 | El Bosque | 1 | | - | 0.57 | |
| | 341 | Selva Alegre | Andalucia | | 1 y 2 | - | 3.36 |
| | 342 | El Bosque | | | 2 | - | 0.32 |
| | 343 | Andalucia | 1 | | - | 0.54 | |
| | 344 | | El Bosque | | 1 | - | 0.91 |
| | 345 | Andalucia | 1 | | - | 0.15 | |
| | 346 | | El Bosque | | 1 | - | 0.77 |
| | 347 | | Cotocollao(19) | | 1 y 2 | - | 2.07 |
| | 348 | El Bosque | Riό Coca | | 1 | - | 3.46 |
| | 349 | Selva Alegre | Granda Centeno | | 1 | - | 2.01 |
| | 350 | Granda Centeno | Norte | | 1 | - | 1.92 |
| 351 | Selva Alegre | San Roque | 1 | - | 3.34 | | |
| 352 | Belisario Quevedo | Miraflores | 3 | - | 0.62 | | |
| 353 | San Roque | Belisario Quevedo | 1 | - | 2.19 | | |
| 354 | San Roque | Barrio Nuevo(3) | 2 | - | 1.13 | | |
| 355 | | Selva Alegre | Cotocollao(19) | 1 | - | 4.56 | |
| 356 | Barrio Nuevo | San Roque | 2 | - | 8.04 | | |
| 357 | Barrio Nuevo(3) | Barrio Nuevo(3) | 1 | - | 0.71 | | |
| 358 | Belisario Quevedo | Belisario Quevedo | 2 | - | 5.45 | | |
| 359 | Belisario Quevedo | Belisario Quevedo | 1 | - | 1.07 | | |

CARACTERÍSTICAS PRINCIPALES DE LAS LÍNEAS DE SUBTRANSMISIÓN POR EMPRESA DISTRIBUIDORA A DICIEMBRE DE 2004

| Empresa | Nombre Línea | Nombre S/E salida | Nombre S/E llegada | Voltaje (kV) | Circuitos (#) | Capacidad de transmisión por límite térmico (MW) | Longitud (km) |
|-------------------------|----------------------------|-------------------|--------------------|--------------|---------------|--|---------------|
| Quito | 361 | Vicentina (10) | Miraflores | 46 | 1 | - | 1.18 |
| | 362 | Miraflores | Vicentina (10) | | 1 | - | 0.29 |
| | 363 | | Miraflores | | 1 | - | 0.89 |
| | 364 | Vicentina | Vicentina | | 1 | - | 0.25 |
| | 365 | | | | 1 | - | 0.25 |
| | 366 | La Floresta | La Floresta | | 1 | - | 0.19 |
| | 367 | | La Carolina | | 1 | - | 2.42 |
| | 369 | Vicentina | | | 1 | - | 3.30 |
| | 381 | Norte | Riό Coca | | 2 | - | 1.78 |
| | 382 | Riό Coca | | | 2 | - | 0.68 |
| | 383 | Norte | La Carolina | | 1 y 2 | - | 1.39 |
| | 384 | La Carolina | | | 1 | - | 2.01 |
| | 385 | La Floresta | Cristiania(18) | | 1 | - | 6.10 |
| | 386 | Iñaquito | Iñaquito | | 1 | - | 0.25 |
| | 387 | Cotocollao (19) | Pomasqui | | 138 | 1 | - |
| 388 | Pomasqui | Cristiania(18) | 1 | - | 6.70 | | |
| 389 | E. Espejo | E. Espejo | 1 | - | 2.00 | | |
| 311 | S/E 19 (Cotoc) | S/E Los Bancos | 46 | 1 | - | 48.53 | |
| 312 | S/E Pomasqui Transelectric | S/E Pomasqui EEQ | 138 | 2 | - | 3.17 | |
| 313 | S/E Sangolqui | S/E San Rafael | 46 | 1 | - | 7.84 | |
| Total Quito | | | | | | - | 288.03 |
| Riobamba | LST 0103 | S/E01 | S/E03 | 69 | 1 | 63.34 | 4.10 |
| | LST 0113 | | S/E13 | | 1 | 35.85 | 17.00 |
| | LST 0204 | S/E02 | S/E04 | | 1 | 63.34 | 6.70 |
| | LST 0302 | S/E03 | S/E02 | | 1 | 63.34 | 3.60 |
| | LST 0609 | S/E06 | S/E09 | | 1 | 32.27 | 71.00 |
| | LST 0910 | S/E09 | S/E10 | | 1 | 32.27 | 14.54 |
| | LST R104 | | S/E04 | | 1 | 63.34 | 2.30 |
| | LST R201 | RIOBAMBA | S/E01 | | 1 | 35.85 | 6.40 |
| LST R306 | | S/E06 | 1 | 63.34 | 6.60 | | |
| Total Riobamba | | | | | | 452.95 | 132.24 |
| Sta. Elena | 69 Capaes | Sta Elena (SNI) | Capaes | 69 | (en blanco) | 47.80 | 4.00 |
| | 69 Cerecita | El Morro (SNI) | Cerecita | | 1 | 47.80 | 43.00 |
| | 69 Chanduy | Sta Elena (SNI) | Chanduy | | 1 | 53.80 | 16.00 |
| | 69 Chipipe | Salinas | Chipipe | | 1 | 47.80 | 4.50 |
| | 69 Colonche | Sta Elena (SNI) | Colonche | | 1 | 47.80 | 30.00 |
| | 69 Interc | Salinas | Sta Rosa | | 1 | 47.80 | 2.50 |
| | 69 Libertad | Sta Elena (SNI) | Libertad | | 1 | 53.80 | 7.60 |
| | 69 Manglaralto | Colonche | Manglaralto | | 1 | 53.80 | 30.00 |
| | 69 Petro | Libertad | Petrocomercial | | 1 | 29.90 | 0.80 |
| | 69 Posorja | El Morro (SNI) | Posorja | | 1 | 47.80 | 16.00 |
| | 69 Salinas | San Vicente | Salinas | | 1 | 47.80 | 10.00 |
| | 69 Carolina | Libertad | Carolina | | 1 | 47.80 | 3.16 |
| | 69 Sta. Rosa | | Sta Rosa | | 1 | 47.80 | 3.32 |
| | 69 S. Vicente | Sta Elena (SNI) | San Vicente | | 1 | 47.80 | 7.60 |
| Playas | El Morro (SNI) | Playas | 1 | 47.80 | 4.50 | | |
| Total Sta. Elena | | | | | | 717.10 | 182.98 |

CARACTERÍSTICAS PRINCIPALES DE LAS LÍNEAS DE SUBTRANSMISIÓN POR EMPRESA DISTRIBUIDORA A DICIEMBRE DE 2004

| Empresa | Nombre Línea | Nombre S/E salida | Nombre S/E llegada | Voltaje (kV) | Circuitos (#) | Capacidad de transmisión por límite térmico (MW) | Longitud (km) |
|---------------------------|---------------------------|---------------------|----------------------|--------------|---------------|--|-----------------|
| Sto. Domingo | S/E 1- S/E 8 | #1 (Vía Quito) | #8 Centenario | 69 | 1 | - | 3.69 |
| | S/E 2-S/E 5 | # 2 (Vía Quevedo) | # 5 (PATRICIA PILAR) | | 1 | - | 38.10 |
| | S/E 12-S/E 6 | Petrocom | #6 (ALLURIQUIN) | | 1 | - | 12.37 |
| | S/E 2-S/E 3 | # 2 (Vía Quevedo) | #3 (Concordia) | | 1 | - | 39.84 |
| | S/E 2-S/E 4 | | # 4 (El Carmen) | | 1 | - | 32.30 |
| | S/E 7-CONEX 1 | # 7 (Valle Hermoso) | Conexión B40 | | 1 | - | 0.20 |
| | S/E 9-CONEX 2 | # 9 (La Cadena) | Conexión B41 | | 1 | - | 0.02 |
| | S/E SNI-S/E 1 | S N I | #1(Vía Quito) | | 1 | - | 4.52 |
| | S/E SNI-S/E 2 | | # 2 (Vía Quevedo) | | 1 | - | 9.51 |
| | S/E 1- S/E Petrocomercial | #1(Vía Quito) | Petrocomercial | | 1 | - | 5.81 |
| Total Sto. Domingo | | | | | | - | 146.36 |
| Sucumbíos | Jivino-Coca | | Coca | 69 | 1 | - | 42.00 |
| | Jivino-Lago | Jivino | Lago | | 1 | 51.66 | 31.00 |
| | Jivino-SSFD | | Shushufindi | | 1 | 51.66 | 20.00 |
| Total Sucumbíos | | | | | | 103.32 | 93.00 |
| Sur | L0001 | Loja | Obrapia | 69 | 1 | 80.61 | 1.56 |
| | L0102 | Obrapia | San Cayetano | | 1 | 40.31 | 2.28 |
| | L0005 | | Catamayo | | 1 | 31.22 | 18.06 |
| | L0506 | Catamayo | Velacruz | | 1 | 26.68 | 25.42 |
| | L0615 | Velacruz | Chaguarpamba | | 1 | 26.68 | 16.93 |
| | L0607 | Velacruz | Catacocha | | 1 | 26.68 | 11.20 |
| | L0708 | Catacocha | Playas | | 1 | 26.68 | 5.60 |
| | L0812 | Playas | El Empalme | | 1 | 26.68 | 26.80 |
| | L1210 | El Empalme | Macara | | 1 | 26.68 | 14.25 |
| | L1211 | | | | 1 | 26.68 | 30.77 |
| | L0513 | Catamayo | Gonzanama | | 1 | 26.68 | 31.50 |
| | L1314 | Gonzanama | Cariamanga | | 1 | 26.68 | 18.70 |
| | L0119 | Obrapia | Norte | | 1 | 26.68 | 5.27 |
| | L1909 | Norte | Saraguro | 1 | 26.68 | 38.51 | |
| | L0204 | San Cayetano | San Francisco | 22 | 1 | 6.34 | 16.08 |
| | L0223 | | Cunbaratza | 69 | 1 | 40.31 | 54.00 |
| | L1018 | Celica | Pindal | | 1 | 26.68 | 19.68 |
| | L23 | Namírez | Nambija | | 1 | 40.31 | 13.70 |
| | L2324 | Cumbaratza | El Pangui | | 1 | 40.31 | 59.71 |
| | L0120 | Obrapia | Sur | | 1 | 40.31 | 5.04 |
| L2021 | Sur | Vilcabamba | 1 | | 40.31 | 24.86 | |
| L2122 | Vilcabamba | Palanda | 1 | | 40.31 | 52.26 | |
| Total Sur | | | | | | 720.51 | 492.18 |
| Total general | | | | | | 12 958.59 | 4 185.61 |

CARACTERÍSTICAS PRINCIPALES DE LOS ALIMENTADORES PRIMARIOS DE LAS EMPRESAS ELÉCTRICAS DISTRIBUIDORAS A DICIEMBRE DE 2004

| Empresa | Alimentador | Monofásico (km) | Bifásico (km) | Trifásico (km) | Longitud Total (km) | Trafos Monofásicos (#) | Trafos Trifásicos (#) | Total de Trafos (#) | Potencia Trafos Monofásicos (MVA) | Potencia Trafos Trifásicos (MVA) | Potencia Total de Trafos (MVA) |
|---------------------|-----------------|-----------------|---------------|----------------|---------------------|------------------------|-----------------------|---------------------|-----------------------------------|----------------------------------|--------------------------------|
| Ambato | 12 De Noviembre | - | - | 2.00 | 2.00 | 8 | 22 | 30 | 0.24 | 4.28 | 4.52 |
| | América | 1.19 | 0.00 | 8.92 | 10.11 | 9 | 50 | 59 | 0.25 | 2.67 | 2.91 |
| | Atahualpa | 1.76 | - | 17.54 | 19.30 | 38 | 88 | 126 | 1.15 | 4.35 | 5.50 |
| | Baños | 43.08 | 0.82 | 9.12 | 53.02 | 131 | 27 | 158 | 2.06 | 1.66 | 3.72 |
| | Bellavista | 0.42 | - | 4.50 | 4.92 | 27 | 41 | 68 | 0.60 | 2.51 | 3.11 |
| | Bolívar | 0.20 | - | 1.21 | 1.41 | 2 | 10 | 12 | 0.04 | 1.43 | 1.47 |
| | Capricho | 1.21 | - | 4.89 | 6.09 | 130 | 6 | 136 | 1.87 | 0.30 | 2.17 |
| | Catiglatá | 1.00 | - | 5.43 | 6.43 | 18 | 26 | 44 | 0.17 | 5.82 | 5.99 |
| | Central | 46.73 | 2.43 | 25.24 | 74.40 | 288 | 108 | 396 | 4.84 | 7.48 | 12.32 |
| | Circunvalación | 6.54 | 0.01 | 9.08 | 15.63 | 243 | 14 | 257 | 3.24 | 0.59 | 3.83 |
| | Cotacachi | 2.23 | - | 0.07 | 2.30 | 10 | 12 | 22 | 0.87 | 0.85 | 1.72 |
| | Cunchibamba | 81.59 | 7.93 | 12.82 | 102.35 | 173 | 10 | 183 | 3.01 | 0.29 | 3.30 |
| | Espejo | - | - | 2.85 | 2.85 | 11 | 26 | 37 | 0.26 | 1.47 | 1.73 |
| | Ferrovuario | 1.10 | - | 2.50 | 3.60 | 11 | 20 | 31 | 0.29 | 1.07 | 1.36 |
| | Ficoa | 8.75 | 0.15 | 16.32 | 25.21 | 104 | 75 | 179 | 2.93 | 9.20 | 12.13 |
| | Huambalo | 65.71 | 8.06 | 33.46 | 107.24 | 252 | 17 | 269 | 3.15 | 0.75 | 3.89 |
| | Ingahurco | - | - | 3.38 | 3.38 | 38 | 26 | 64 | 0.99 | 4.72 | 5.70 |
| | Izamba | 10.12 | 0.50 | 25.06 | 35.68 | 155 | 51 | 206 | 3.43 | 4.80 | 8.23 |
| | Macas | 60.68 | - | 54.61 | 115.29 | 170 | 3 | 173 | 1.45 | 0.11 | 1.56 |
| | Magdalena | 11.70 | - | 10.99 | 22.70 | 49 | 22 | 71 | 0.84 | 1.33 | 2.18 |
| | Martínez | 29.08 | 0.59 | 12.02 | 41.70 | 134 | 32 | 166 | 1.86 | 1.98 | 3.84 |
| | Mera | 15.17 | - | 42.18 | 57.35 | 108 | 66 | 174 | 2.58 | 0.15 | 2.73 |
| | Miraflores | 6.74 | 0.26 | 23.01 | 30.01 | 132 | 79 | 211 | 2.15 | 5.49 | 7.63 |
| | Norte | 6.25 | 0.10 | 8.03 | 14.38 | 47 | 25 | 72 | 0.84 | 2.03 | 2.87 |
| | Olimpica | 1.66 | - | 4.45 | 6.11 | 26 | 29 | 55 | 0.77 | 1.47 | 2.25 |
| | Palora | 70.79 | - | 60.55 | 131.35 | 252 | 10 | 262 | 3.65 | 0.63 | 4.28 |
| | Pasa | 227.21 | 1.22 | 20.39 | 248.82 | 548 | 16 | 564 | 7.26 | 1.25 | 8.51 |
| | Patate | 134.79 | 1.86 | 26.58 | 163.23 | 339 | 13 | 352 | 3.37 | 0.85 | 4.22 |
| | Pelileo | 66.41 | 1.01 | 21.71 | 89.14 | 253 | 25 | 278 | 3.70 | 1.79 | 5.49 |
| | Pérez De Anda | 0.23 | - | 4.93 | 5.16 | 33 | 27 | 60 | 0.13 | 1.82 | 1.95 |
| | Pía | 2.31 | 0.33 | 9.62 | 12.25 | 38 | 46 | 84 | 0.79 | 3.39 | 4.18 |
| | Pilishurco | 13.36 | 0.11 | 9.48 | 22.95 | 41 | 2 | 43 | 0.61 | 0.06 | 0.67 |
| | Pititic | 15.74 | - | 3.88 | 19.62 | 36 | 4 | 40 | 0.32 | 0.12 | 0.44 |
| | Quero-Ceva. | 253.09 | 7.97 | 42.97 | 304.02 | 536 | 24 | 560 | 6.89 | 1.19 | 8.08 |
| | Quisapincha | 68.98 | 1.18 | 9.15 | 79.32 | 183 | 4 | 187 | 3.10 | 0.12 | 3.22 |
| | Río Verde | 3.86 | - | 8.30 | 12.16 | 47 | 6 | 53 | 0.62 | 0.56 | 1.18 |
| | San Andres | 83.32 | - | 32.75 | 116.07 | 255 | 10 | 265 | 3.88 | 0.69 | 4.56 |
| | San Miguel | 28.95 | 4.23 | 4.24 | 37.42 | 90 | 1 | 91 | 1.10 | 0.03 | 1.13 |
| | Santa Rosa | 10.41 | 0.19 | 8.43 | 19.04 | 54 | 29 | 83 | 0.92 | 4.04 | 4.96 |
| | Subterráneo 1 | - | - | 3.39 | 3.39 | 14 | 44 | 58 | 0.43 | 9.18 | 9.61 |
| Sur | 33.07 | 0.23 | 10.70 | 44.00 | 121 | 20 | 141 | 2.49 | 0.75 | 3.23 | |
| Tisaleo | 44.31 | - | 10.16 | 54.47 | 136 | 5 | 141 | 2.67 | 0.17 | 2.84 | |
| Totoras | 43.51 | 6.99 | 16.19 | 66.70 | 405 | 67 | 472 | 7.24 | 5.13 | 12.36 | |
| Universidad | 4.33 | 1.05 | 7.53 | 12.91 | 82 | 63 | 145 | 1.89 | 5.09 | 6.98 | |
| Total Ambato | | 1 507.56 | 47.23 | 650.64 | 2 205.44 | 57 77 | 13 01 | 70 78 | 90.88 | 103.60 | 194.49 |

CARACTERÍSTICAS PRINCIPALES DE LOS ALIMENTADORES PRIMARIOS DE LAS EMPRESAS ELÉCTRICAS DISTRIBUIDORAS A DICIEMBRE DE 2004

| Empresa | Alimentador | Monofásico (km) | Bifásico (km) | Trifásico (km) | Longitud Total (km) | Trafos Monofásicos (#) | Trafos Trifásicos (#) | Total de Trafos (#) | Potencia Trafos Monofásicos (MVA) | Potencia Trafos Trifásicos (MVA) | Potencia Total de Trafos (MVA) |
|----------------------|-------------------|-----------------|---------------|----------------|---------------------|------------------------|-----------------------|---------------------|-----------------------------------|----------------------------------|--------------------------------|
| Azogues | 121 | 218.78 | 1.40 | 33.57 | 253.75 | 3 27 | 20 | 3 47 | 4.39 | 1.71 | 6.09 |
| | 122 | 90.97 | - | 47.04 | 138.01 | 3 23 | 51 | 3 74 | 5.31 | 2.76 | 8.07 |
| | 123 | 109.84 | - | 21.60 | 131.44 | 2 56 | 2 | 2 58 | 3.32 | 0.06 | 3.38 |
| | 124 | 3.32 | - | 12.12 | 15.44 | 38 | 51 | 89 | 1.04 | 3.76 | 4.80 |
| Total Azogues | | 422.91 | 1.40 | 114.34 | 538.64 | 9 44 | 1 24 | 10 68 | 14.06 | 8.29 | 22.35 |
| Bolívar | EEB-01-S1 | - | - | 1.07 | 1.07 | - | - | - | - | - | - |
| | EEB-01-S2 | - | - | 2.00 | 2.00 | - | - | - | - | - | - |
| | EEB-01-S3 | - | - | 3.00 | 3.00 | - | - | - | - | - | - |
| | EEB-01-S4 | - | - | 10.00 | 10.00 | - | - | - | - | - | - |
| | EEB-02-S1 | - | - | 6.50 | 6.50 | - | - | - | - | - | - |
| | EEB-02-S2 | - | - | 36.00 | 36.00 | - | - | - | - | - | - |
| | EEB-02-S3 | - | - | 16.00 | 16.00 | - | - | - | - | - | - |
| | EEB-03-S1 | - | - | 10.00 | 10.00 | - | - | - | - | - | - |
| | EEB-03-S2 | - | - | 11.00 | 11.00 | - | - | - | - | - | - |
| EEB-03-S3 | - | - | 30.00 | 30.00 | - | - | - | - | - | - | |
| EEB-03-S4 | - | - | 17.00 | 17.00 | - | - | - | - | - | - | |
| Total Bolívar | | - | - | 142.57 | 142.57 | - | - | - | - | - | - |
| CATEG-D | 10 De Agosto | 0.94 | 5.64 | 12.22 | 18.80 | 1 70 | 6 | 1 76 | 9.52 | 1.48 | 11.01 |
| | 25 De Julio | 3.45 | 4.14 | 6.21 | 13.80 | 3 04 | 11 | 3 15 | 16.76 | 2.60 | 19.37 |
| | 4 De Noviembre | 0.52 | 3.15 | 6.82 | 10.49 | 2 28 | 9 | 2 37 | 12.68 | 1.97 | 14.66 |
| | Abdón Calderón | - | - | 0.65 | 0.65 | 1 81 | 7 | 1 88 | 10.03 | 1.56 | 11.60 |
| | Acacias | 0.56 | 3.38 | 7.34 | 11.28 | 2 28 | 9 | 2 37 | 12.68 | 1.97 | 14.66 |
| | Acerías | 1.27 | 1.52 | 2.29 | 5.08 | 2 83 | 12 | 2 95 | 15.69 | 2.43 | 18.13 |
| | Aeropuerto | 4.88 | 1.22 | 6.10 | 12.20 | 2 25 | 9 | 2 34 | 12.53 | 1.94 | 14.48 |
| | Aguirre | 0.26 | 1.55 | 3.37 | 5.18 | 1 50 | 6 | 1 56 | 8.43 | 1.31 | 9.75 |
| | Agustín Freire | 10.89 | 2.71 | 13.54 | 27.14 | 2 11 | 8 | 2 19 | 11.77 | 1.83 | 13.61 |
| | Alborada | 6.27 | 1.57 | 7.84 | 15.68 | 1 85 | 7 | 1 92 | 10.31 | 1.60 | 11.92 |
| | Antepara | 0.29 | 1.73 | 3.74 | 5.76 | 83 | 3 | 86 | 4.72 | 0.73 | 5.46 |
| | Atarazana 1 | 3.58 | 0.89 | 4.47 | 8.94 | 1 03 | 4 | 1 07 | 5.85 | 0.91 | 6.77 |
| | Atarazana 2 | 4.93 | 1.22 | 6.11 | 12.26 | 56 | 2 | 58 | 3.44 | 0.53 | 3.98 |
| | Atarazana 3 | 3.52 | 0.87 | 4.33 | 8.72 | - | - | - | - | - | - |
| | Av. Del Ejercito | 0.28 | 1.69 | 3.66 | 5.63 | 1 04 | 4 | 1 08 | 5.92 | 0.92 | 6.85 |
| | Banapuerto | - | - | 0.02 | 0.02 | - | - | - | - | - | - |
| | Barrio Lindo | 5.91 | 2.63 | 4.59 | 13.13 | 1 73 | 7 | 1 80 | 9.64 | 1.50 | 11.15 |
| | Bastión | 2.16 | 0.54 | 8.11 | 10.81 | 2 66 | 10 | 2 76 | 14.56 | 2.29 | 16.85 |
| | Calixto Romero | 0.14 | 0.85 | 1.84 | 2.83 | 1 92 | 7 | 1 99 | 10.67 | 1.66 | 12.34 |
| | Camino A Vergeles | - | - | 1.55 | 1.55 | 1 09 | 4 | 1 13 | 5.96 | 0.93 | 6.89 |
| | Carlos Julio | 1.94 | 0.48 | 2.42 | 4.84 | 2 01 | 8 | 2 09 | 11.17 | 1.73 | 12.91 |
| | Cartonera | 3.89 | 4.67 | 7.01 | 15.57 | 1 93 | 7 | 2 00 | 10.70 | 1.66 | 12.37 |
| | Ceibos | 3.10 | 0.77 | 3.87 | 7.74 | 1 28 | 5 | 1 33 | 7.15 | 1.11 | 8.27 |
| | Ceibos Norte | 0.80 | 0.20 | 3.01 | 4.01 | 81 | 3 | 84 | 4.58 | 0.71 | 5.30 |
| | Celoplast | 1.95 | 0.49 | 7.32 | 9.76 | 1 65 | 6 | 1 71 | 9.16 | 1.42 | 10.59 |
| | Centro Park | 0.09 | 0.51 | 1.11 | 1.71 | 2 09 | 8 | 2 17 | 11.58 | 1.80 | 13.39 |
| | Centrum | 0.52 | 0.13 | 0.66 | 1.31 | - | - | - | - | - | - |
| | Chile | 0.20 | 1.21 | 2.63 | 4.04 | 2 06 | 8 | 2 14 | 11.44 | 1.78 | 13.23 |
| | Chongon | 6.21 | 1.55 | 7.76 | 15.52 | 2 20 | 8 | 2 28 | 12.18 | 1.89 | 14.08 |
| | Cobre | 1.45 | 0.36 | 5.54 | 7.35 | 96 | 4 | 1 00 | 5.44 | 0.84 | 6.29 |
| Colon | 0.32 | 1.94 | 4.19 | 6.45 | 1 41 | 5 | 1 46 | 7.91 | 1.23 | 9.15 | |

CARACTERÍSTICAS PRINCIPALES DE LOS ALIMENTADORES PRIMARIOS DE LAS EMPRESAS ELÉCTRICAS DISTRIBUIDORAS A DICIEMBRE DE 2004

| Empresa | Alimentador | Monofásico (km) | Bifásico (km) | Trifásico (km) | Longitud Total (km) | Trafos Monofásicos (#) | Trafos Trifásicos (#) | Total de Trafos (#) | Potencia Trafos Monofásicos (MVA) | Potencia Trafos Trifásicos (MVA) | Potencia Total de Trafos (MVA) |
|-----------|-----------------------|-----------------|---------------|----------------|---------------------|------------------------|-----------------------|---------------------|-----------------------------------|----------------------------------|--------------------------------|
| CATEG-D | Comegua | 9.48 | 2.35 | 11.74 | 23.57 | 2 95 | 12 | 3 07 | 16.36 | 2.54 | 18.91 |
| | Cordova | 0.12 | 0.72 | 1.56 | 2.40 | 97 | 4 | 1 01 | 5.51 | 0.85 | 6.37 |
| | Coronel | 0.20 | 1.19 | 2.59 | 3.98 | 92 | 3 | 95 | 5.18 | 0.80 | 5.99 |
| | Cuba | 1.81 | 2.17 | 3.25 | 7.23 | 2 13 | 8 | 2 21 | 11.83 | 1.84 | 13.68 |
| | Del Maestro | 2.94 | 3.52 | 5.29 | 11.75 | 2 03 | 8 | 2 11 | 11.28 | 1.75 | 13.04 |
| | Delta | 0.23 | 1.40 | 3.02 | 4.65 | 1 58 | 6 | 1 64 | 8.83 | 1.37 | 10.21 |
| | Domingo Comin | 2.28 | 2.68 | 4.02 | 8.98 | 1 03 | 4 | 1 07 | 5.63 | 0.87 | 6.50 |
| | E. Alfaro | 0.09 | 0.53 | 1.16 | 1.78 | 1 65 | 6 | 1 71 | 9.16 | 1.42 | 10.59 |
| | El Cisne | - | - | 1.20 | 1.20 | 99 | 4 | 1 03 | 5.42 | 0.84 | 6.26 |
| | El Oro | 0.41 | 2.47 | 5.35 | 8.23 | 91 | 3 | 94 | 5.14 | 0.80 | 5.95 |
| | El Salado | 0.58 | 3.50 | 7.60 | 11.68 | 1 95 | 7 | 2 02 | 10.87 | 1.69 | 12.57 |
| | Esmeraldas | 0.29 | 1.76 | 3.80 | 5.85 | 46 | 2 | 48 | 2.68 | 0.41 | 3.10 |
| | Fco. Segura | 0.32 | 1.89 | 4.10 | 6.31 | 1 03 | 4 | 1 07 | 5.82 | 0.90 | 6.73 |
| | Fertisa | 3.64 | 4.37 | 6.55 | 14.56 | 2 84 | 12 | 2 96 | 15.75 | 2.44 | 18.20 |
| | Flor De Bastión Este | - | - | 1.62 | 1.62 | 68 | 3 | 71 | 3.70 | 0.57 | 4.27 |
| | Flor De Bastión Oeste | - | - | 1.20 | 1.20 | 50 | 2 | 52 | 2.73 | 0.42 | 3.15 |
| | Floresta | 1.47 | 1.60 | 2.41 | 5.48 | 1 60 | 6 | 1 66 | 8.93 | 1.38 | 10.32 |
| | Fortín | - | - | 1.40 | 1.40 | 82 | 3 | 85 | 4.56 | 0.71 | 5.27 |
| | Garzota 4 | - | - | 1.94 | 1.94 | 76 | 3 | 79 | 4.35 | 0.67 | 5.03 |
| | Guasmo Centro | 2.72 | 3.26 | 4.89 | 10.87 | 2 13 | 8 | 2 21 | 11.87 | 1.84 | 13.72 |
| | Guasmo Sur | 2.81 | 3.25 | 4.93 | 10.99 | 2 05 | 8 | 2 13 | 11.42 | 1.77 | 13.20 |
| | Guayacanes 1 | 6.62 | 1.65 | 8.27 | 16.54 | 3 02 | 13 | 3 15 | 16.74 | 2.60 | 19.35 |
| | Guayacanes 2 | 5.81 | 1.45 | 7.27 | 14.53 | 2 20 | 9 | 2 29 | 12.23 | 1.90 | 14.14 |
| | Guayacanes 3 | 9.89 | 2.47 | 12.36 | 24.72 | 3 02 | 13 | 3 15 | 16.74 | 2.60 | 19.35 |
| | Guayacanes 4 | 2.98 | 0.74 | 3.72 | 7.44 | 1 53 | 7 | 1 60 | 8.58 | 1.33 | 9.92 |
| | Huancavilca | 0.59 | 3.51 | 7.61 | 11.71 | 1 92 | 7 | 1 99 | 10.71 | 1.66 | 12.38 |
| | Hurtado | 0.21 | 0.74 | 1.62 | 2.57 | 1 08 | 4 | 1 12 | 6.12 | 0.95 | 7.08 |
| | Jose Castillo | 2.78 | 0.70 | 3.48 | 6.96 | 1 30 | 5 | 1 35 | 7.18 | 1.12 | 8.30 |
| | Jose Mascote | 0.15 | 0.87 | 1.89 | 2.91 | 2 90 | 11 | 3 01 | 15.64 | 2.43 | 18.08 |
| | Kennedy | 2.70 | 0.68 | 3.37 | 6.75 | 2 21 | 8 | 2 29 | 12.30 | 1.91 | 14.22 |
| | La Chala | 4.15 | 1.84 | 3.22 | 9.21 | 1 21 | 5 | 1 26 | 6.76 | 1.05 | 7.82 |
| | La Saiba | 2.27 | 2.72 | 4.09 | 9.08 | 37 | 1 | 38 | 2.03 | 0.31 | 2.34 |
| | La Toma | 2.32 | 0.57 | 8.54 | 11.43 | 89 | 3 | 92 | 5.10 | 0.79 | 5.90 |
| | Las Camaras | 1.10 | 0.28 | 1.37 | 2.75 | 1 42 | 5 | 1 47 | 7.79 | 1.21 | 9.00 |
| | Lomas | 3.60 | 1.00 | 4.50 | 9.10 | 1 87 | 7 | 1 94 | 10.39 | 1.61 | 12.01 |
| | Los Esteros | 4.39 | 4.63 | 6.95 | 15.97 | 1 10 | 4 | 1 14 | 6.16 | 0.95 | 7.12 |
| | Los Ranchos | - | - | 1.80 | 1.80 | 73 | 3 | 76 | 3.98 | 0.62 | 4.60 |
| | Los Rosales | 4.22 | 1.06 | 1.60 | 6.88 | 1 79 | 7 | 1 86 | 9.80 | 1.52 | 11.32 |
| | Luque | 0.09 | 0.57 | 1.35 | 2.01 | 1 20 | 5 | 1 25 | 6.72 | 1.04 | 7.77 |
| | Malecón | 0.33 | 2.00 | 4.32 | 6.65 | 1 64 | 6 | 1 70 | 9.17 | 1.42 | 10.60 |
| | Mapasingue 1 | 2.66 | 0.66 | 9.97 | 13.29 | 1 95 | 7 | 2 02 | 10.79 | 1.67 | 12.47 |
| | Mapasingue 2 | 1.92 | 0.48 | 7.17 | 9.57 | 1 71 | 6 | 1 77 | 9.52 | 1.48 | 11.01 |
| | Mapasingue 3 | 3.35 | 0.84 | 12.57 | 16.76 | 2 42 | 9 | 2 51 | 13.41 | 2.08 | 15.50 |
| | Mapasingue 4 | 2.78 | 0.70 | 10.49 | 13.97 | 3 01 | 12 | 3 13 | 16.62 | 2.58 | 19.21 |
| | Mapasingue 5 | 0.21 | 0.05 | 0.68 | 0.94 | 1 25 | 5 | 1 30 | 7.04 | 1.09 | 8.14 |
| | Mapasingue 6 | 3.36 | 0.84 | 8.96 | 13.16 | 3 15 | 13 | 3 28 | 17.40 | 2.70 | 20.11 |
| | Mapasingue 7 | 2.59 | - | - | 2.59 | 56 | 2 | 58 | 3.20 | 0.49 | 3.70 |
| Mendiburo | 0.09 | 0.53 | 1.15 | 1.77 | 2 33 | 9 | 2 42 | 12.97 | 2.01 | 14.99 | |

CARACTERÍSTICAS PRINCIPALES DE LOS ALIMENTADORES PRIMARIOS DE LAS EMPRESAS ELÉCTRICAS DISTRIBUIDORAS A DICIEMBRE DE 2004

| Empresa | Alimentador | Monofásico (km) | Bifásico (km) | Trifásico (km) | Longitud Total (km) | Trafos Monofásicos (#) | Trafos Trifásicos (#) | Total de Trafos (#) | Potencia Trafos Monofásicos (MVA) | Potencia Trafos Trifásicos (MVA) | Potencia Total de Trafos (MVA) |
|--------------------|-------------------|-----------------|---------------|----------------|---------------------|------------------------|-----------------------|---------------------|-----------------------------------|----------------------------------|--------------------------------|
| CATEG-D | Miguel H. Alcívar | 2.16 | 0.54 | 2.70 | 5.40 | 44 | 2 | 46 | 2.62 | 0.40 | 3.03 |
| | Miraflores | 2.30 | 0.57 | 2.87 | 5.74 | 1 10 | 4 | 1 14 | 6.17 | 0.96 | 7.14 |
| | Norte | 4.40 | 1.10 | 5.50 | 11.00 | 2 66 | 11 | 2 77 | 14.70 | 2.28 | 16.99 |
| | Nva. Boyacá | 0.10 | 0.60 | 1.30 | 2.00 | 72 | 3 | 75 | 4.15 | 0.64 | 4.80 |
| | Odebrecht | 1.66 | 0.41 | 2.07 | 4.14 | - | - | - | - | - | - |
| | Olimpo | 3.55 | 0.89 | 4.43 | 8.87 | 2 00 | 8 | 2 08 | 11.17 | 1.73 | 12.91 |
| | Orquídeas | - | - | 2.40 | 2.40 | 2 14 | 8 | 2 22 | 11.72 | 1.82 | 13.54 |
| | Padre Solano | 0.10 | 0.59 | 1.27 | 1.96 | 1 75 | 7 | 1 82 | 9.78 | 1.52 | 11.31 |
| | Panamá | 0.13 | 0.79 | 1.71 | 2.63 | 1 58 | 6 | 1 64 | 8.83 | 1.37 | 10.21 |
| | Pascuales | 3.85 | 0.94 | 14.07 | 18.86 | 3 25 | 13 | 3 38 | 17.97 | 2.79 | 20.77 |
| | Pichincha | 0.13 | 0.78 | 1.69 | 2.60 | 2 42 | 9 | 2 51 | 13.39 | 2.08 | 15.48 |
| | Piedras | 3.11 | 1.38 | 2.42 | 6.91 | 1 03 | 4 | 1 07 | 5.86 | 0.91 | 6.77 |
| | Plaza Dañin | 4.64 | 1.14 | 5.69 | 11.47 | 2 08 | 8 | 2 16 | 11.60 | 1.80 | 13.41 |
| | Plaza Del Sol | 3.77 | 0.94 | 4.72 | 9.43 | 2 37 | 9 | 2 46 | 12.94 | 2.01 | 14.95 |
| | Previsora | 0.09 | 0.52 | 1.13 | 1.74 | 96 | 4 | 1 00 | 5.44 | 0.84 | 6.29 |
| | Puerto Azul | 6.21 | 1.55 | 7.76 | 15.52 | 2 05 | 8 | 2 13 | 12.11 | 1.88 | 14.00 |
| | Quisquis | 0.13 | 0.79 | 1.72 | 2.64 | - | - | - | - | - | - |
| | Rocafuerte | 0.09 | 0.53 | 1.15 | 1.77 | 1 84 | 7 | 1 91 | 10.22 | 1.58 | 11.81 |
| | Rosavín | 2.64 | 0.66 | 9.91 | 13.21 | 1 92 | 7 | 1 99 | 10.71 | 1.66 | 12.38 |
| | Rumichaca | 0.21 | 1.29 | 2.79 | 4.29 | 3 19 | 10 | 3 29 | 17.59 | 2.73 | 20.33 |
| | Samanes | 7.42 | 1.85 | 9.27 | 18.54 | 2 76 | 10 | 2 86 | 15.31 | 2.38 | 17.70 |
| | San Eduardo | 3.80 | 1.66 | 2.90 | 8.36 | 63 | 2 | 65 | 3.73 | 0.58 | 4.32 |
| | San Marino | - | - | 1.55 | 1.55 | 56 | 2 | 58 | 3.21 | 0.50 | 3.72 |
| | Satirion | 2.57 | 0.64 | 3.20 | 6.41 | 94 | 4 | 98 | 5.37 | 0.83 | 6.21 |
| | Sauces 1 | 6.31 | 0.18 | 3.28 | 9.77 | 3 04 | 10 | 3 14 | 16.61 | 2.58 | 19.19 |
| | Sauces 2 | 2.31 | 0.58 | 8.67 | 11.56 | 3 59 | 12 | 3 71 | 19.66 | 3.05 | 22.71 |
| | Sauces 3 | 3.26 | 0.75 | 11.18 | 15.19 | 2 28 | 9 | 2 37 | 12.49 | 1.94 | 14.43 |
| | Sauces 4 | 0.86 | 0.16 | 2.39 | 3.41 | 1 35 | 5 | 1 40 | 7.36 | 1.14 | 8.50 |
| | Sauces 5 | 0.95 | 0.24 | 4.16 | 5.35 | 66 | 2 | 68 | 3.63 | 0.56 | 4.19 |
| | Sta. Cecilia | 4.04 | 1.00 | 15.22 | 20.26 | 2 03 | 8 | 2 11 | 11.27 | 1.75 | 13.03 |
| | Suburbio 1 | 1.31 | 0.58 | 1.02 | 2.91 | 2 55 | 11 | 2 66 | 14.11 | 2.19 | 16.31 |
| | Suburbio 2 | 5.63 | 2.50 | 4.38 | 12.51 | 2 57 | 11 | 2 68 | 14.19 | 2.20 | 16.40 |
| | Suburbio 3 | 4.72 | 2.10 | 3.67 | 10.49 | 2 12 | 8 | 2 20 | 11.77 | 1.83 | 13.61 |
| | Suburbio 4 | 9.70 | 4.31 | 7.54 | 21.55 | 2 67 | 11 | 2 78 | 14.73 | 2.29 | 17.03 |
| | Tanca Marengo | 0.86 | 0.21 | 1.07 | 2.14 | 2 64 | 10 | 2 74 | 14.67 | 2.28 | 16.96 |
| | Tnte. Hugo Ortiz | - | - | 1.70 | 1.70 | 1 03 | 4 | 1 07 | 5.65 | 0.88 | 6.53 |
| | Torre 1 | 4.58 | 2.03 | 3.56 | 10.17 | 1 32 | 5 | 1 37 | 7.20 | 1.12 | 8.32 |
| | Torre 2 | 2.94 | 1.31 | 2.28 | 6.53 | 1 62 | 6 | 1 68 | 8.85 | 1.38 | 10.23 |
| | Torre 3 | 4.00 | 1.78 | 3.11 | 8.89 | 1 73 | 7 | 1 80 | 9.46 | 1.47 | 10.93 |
| | Torre 4 | 3.84 | 1.67 | 2.91 | 8.42 | 1 10 | 4 | 1 14 | 6.01 | 0.93 | 6.94 |
| Torre 5 | 4.14 | 1.84 | 3.22 | 9.20 | 1 78 | 7 | 1 85 | 9.72 | 1.51 | 11.23 | |
| Torre 6 | 3.61 | 1.61 | 2.81 | 8.03 | 1 71 | 6 | 1 77 | 9.37 | 1.46 | 10.83 | |
| Trinitaria # 1 | 0.45 | 0.56 | 1.48 | 2.49 | 1 63 | 6 | 1 69 | 8.97 | 1.39 | 10.36 | |
| Trinitaria # 2 | 0.15 | 0.21 | 0.58 | 0.94 | 1 83 | 9 | 1 92 | 10.05 | 1.56 | 11.61 | |
| Trujillo | 0.42 | 2.53 | 5.49 | 8.44 | 1 07 | 4 | 1 11 | 6.06 | 0.94 | 7.01 | |
| Tulcán | 0.34 | 2.03 | 4.39 | 6.76 | 1 28 | 5 | 1 33 | 7.22 | 1.12 | 8.35 | |
| Unión De Bananeros | 4.57 | 5.48 | 8.23 | 18.28 | 1 89 | 8 | 1 97 | 10.55 | 1.64 | 12.20 | |
| Universo | 0.10 | 0.12 | 0.18 | 0.40 | 2 13 | 8 | 2 21 | 11.94 | 1.81 | 13.75 | |

CARACTERÍSTICAS PRINCIPALES DE LOS ALIMENTADORES PRIMARIOS DE LAS EMPRESAS ELÉCTRICAS DISTRIBUIDORAS A DICIEMBRE DE 2004

| Empresa | Alimentador | Monofásico (km) | Bifásico (km) | Trifásico (km) | Longitud Total (km) | Trafos Monofásicos (#) | Trafos Trifásicos (#) | Total de Trafos (#) | Potencia Trafos Monofásicos (MVA) | Potencia Trafos Trifásicos (MVA) | Potencia Total de Trafos (MVA) |
|----------------------|--------------------|-----------------|---------------|----------------|---------------------|------------------------|-----------------------|---------------------|-----------------------------------|----------------------------------|--------------------------------|
| CATEG-D | Urdenor | 8.40 | 2.10 | 10.50 | 21.00 | 1 69 | 9 | 1 78 | 9.26 | 1.44 | 10.70 |
| | Urdesa | 1.95 | 0.49 | 2.44 | 4.88 | 1 07 | 4 | 1 11 | 6.01 | 0.93 | 6.95 |
| | Valdivia | 2.44 | 2.92 | 4.39 | 9.75 | 1 64 | 6 | 1 70 | 9.10 | 1.41 | 10.52 |
| | Veles | 0.18 | 1.07 | 2.43 | 3.68 | 1 71 | 6 | 1 77 | 9.57 | 1.48 | 11.06 |
| | Venezuela | 0.42 | 2.50 | 5.42 | 8.34 | 2 05 | 8 | 2 13 | 11.41 | 1.77 | 13.19 |
| | World Trade Center | 0.46 | 0.11 | 0.57 | 1.14 | - | - | - | - | - | - |
| Total CATEG-D | | 306.87 | 178.98 | 590.75 | 1 076.60 | 218 84 | 8 44 | 227 28 | 1 216.26 | 189.02 | 1 405.28 |
| Centro Sur | 101 | - | - | 5.50 | 5.50 | 1 | 21 | 22 | 0.06 | 3.73 | 3.79 |
| | 102 | - | - | 4.80 | 4.80 | - | 33 | 33 | - | 4.41 | 4.41 |
| | 103 | - | - | 3.70 | 3.70 | - | 12 | 12 | - | 2.47 | 2.47 |
| | 104 | - | - | 8.63 | 8.63 | 3 | 49 | 52 | 0.03 | 3.81 | 3.84 |
| | 201 | - | - | 4.14 | 4.14 | - | 20 | 20 | - | 2.95 | 2.95 |
| | 202 | - | - | 4.26 | 4.26 | - | 25 | 25 | - | 3.90 | 3.90 |
| | 203 | - | - | 3.35 | 3.35 | - | 14 | 14 | - | 2.58 | 2.58 |
| | 204 | - | 0.10 | 7.30 | 7.40 | 3 | 43 | 46 | 0.08 | 3.69 | 3.77 |
| | 205 | - | 0.10 | 8.30 | 8.40 | 3 | 46 | 49 | 0.11 | 3.69 | 3.80 |
| | 321 | 229.10 | 7.60 | 40.60 | 277.30 | 4 47 | 39 | 4 86 | 6.58 | 9.20 | 15.78 |
| | 322 | 6.80 | 0.30 | 27.10 | 34.20 | 78 | 1 28 | 2 06 | 2.13 | 8.96 | 11.09 |
| | 323 | 57.90 | - | 41.30 | 99.20 | 2 41 | 1 33 | 3 74 | 4.81 | 8.93 | 13.74 |
| | 324 | 0.40 | - | 17.60 | 18.00 | 9 | 95 | 1 04 | 0.20 | 7.49 | 7.69 |
| | 421 | 2.14 | - | 8.91 | 11.05 | 19 | 84 | 1 03 | 0.41 | 13.35 | 13.76 |
| | 422 | 1.70 | - | 19.00 | 20.70 | 22 | 1 23 | 1 45 | 0.57 | 20.67 | 21.24 |
| | 423 | 24.75 | 0.12 | 25.40 | 50.27 | 1 47 | 93 | 2 40 | 3.55 | 6.20 | 9.75 |
| | 424 | 0.33 | 0.10 | 6.88 | 7.31 | 9 | 45 | 54 | 0.22 | 3.31 | 3.53 |
| | 521 | 325.56 | - | 76.73 | 402.29 | 6 33 | 54 | 6 87 | 8.25 | 5.34 | 13.59 |
| | 522 | 13.10 | - | 31.20 | 44.30 | 1 90 | 1 40 | 3 30 | 5.16 | 11.89 | 17.05 |
| | 523 | 184.06 | - | 90.97 | 275.03 | 5 04 | 94 | 5 98 | 10.78 | 6.22 | 16.99 |
| | 524 | 25.10 | 0.60 | 38.20 | 63.90 | 2 03 | 1 38 | 3 41 | 5.09 | 12.48 | 17.57 |
| | 525 | 163.60 | - | 67.50 | 231.10 | 2 75 | 24 | 2 99 | 4.63 | 1.29 | 5.92 |
| | 721 | 24.30 | - | 27.60 | 51.90 | 2 11 | 60 | 2 71 | 5.29 | 4.49 | 9.78 |
| | 722 | 30.20 | - | 21.40 | 51.60 | 1 42 | 38 | 1 80 | 2.72 | 5.28 | 8.00 |
| | 723 | 48.10 | - | 20.80 | 68.90 | 1 70 | 17 | 1 87 | 2.54 | 3.41 | 5.95 |
| | 1221 | 94.20 | - | 29.90 | 124.10 | 2 48 | 37 | 2 85 | 3.90 | 5.50 | 9.40 |
| | 1222 | 121.20 | - | 107.50 | 228.70 | 3 63 | 18 | 3 81 | 5.62 | 1.89 | 7.52 |
| | 1223 | 204.00 | 2.20 | 79.70 | 285.90 | 4 82 | 30 | 5 12 | 6.17 | 1.68 | 7.85 |
| | 1421 | 403.10 | 0.30 | 83.70 | 487.10 | 6 05 | 21 | 6 26 | 7.80 | 1.17 | 8.97 |
| | 1422 | 300.40 | - | 85.60 | 386.00 | 4 79 | 2 | 4 81 | 5.24 | 0.13 | 5.36 |
| | 1423 | 152.20 | - | 48.10 | 200.30 | 2 86 | 4 | 2 90 | 4.24 | 0.26 | 4.50 |
| | 1521 | 259.30 | - | 46.90 | 306.20 | 5 24 | 25 | 5 49 | 6.47 | 1.29 | 7.76 |
| | 1522 | 31.10 | 0.10 | 24.80 | 56.00 | 1 15 | 31 | 1 46 | 2.12 | 4.59 | 6.71 |
| 1523 | 133.40 | 1.70 | 58.20 | 193.30 | 3 66 | 42 | 4 08 | 6.36 | 2.74 | 9.10 | |
| 1821 | 146.90 | - | 28.80 | 175.70 | 2 66 | 10 | 2 76 | 3.26 | 0.48 | 3.74 | |
| 1822 | 452.50 | - | 73.00 | 525.50 | 6 36 | 9 | 6 45 | 6.69 | 1.10 | 7.79 | |
| 1823 | 21.30 | - | 16.30 | 37.60 | 77 | 41 | 1 18 | 1.26 | 2.35 | 3.61 | |
| 2111 | 48.81 | - | 30.54 | 79.35 | 86 | 58 | 1 44 | 1.49 | 3.55 | 5.05 | |
| 2112 | 51.67 | - | 25.02 | 76.69 | 1 23 | 18 | 1 41 | 2.04 | 1.01 | 3.05 | |
| 2113 | 162.17 | - | 55.64 | 217.82 | 1 63 | 7 | 1 70 | 2.05 | 0.32 | 2.36 | |
| 2211 | 81.27 | - | 52.41 | 133.67 | 1 34 | 17 | 1 51 | 1.83 | 1.45 | 3.27 | |

CARACTERÍSTICAS PRINCIPALES DE LOS ALIMENTADORES PRIMARIOS DE LAS EMPRESAS ELÉCTRICAS DISTRIBUIDORAS A DICIEMBRE DE 2004

| Empresa | Alimentador | Monofásico (km) | Bifásico (km) | Trifásico (km) | Longitud Total (km) | Trafos Monofásicos (#) | Trafos Trifásicos (#) | Total de Trafos (#) | Potencia Trafos Monofásicos (MVA) | Potencia Trafos Trifásicos (MVA) | Potencia Total de Trafos (MVA) |
|-------------------------|---------------------------|-----------------|---------------|-----------------|---------------------|------------------------|-----------------------|---------------------|-----------------------------------|----------------------------------|--------------------------------|
| Centro Sur | 2212 | 46.08 | - | 16.67 | 62.75 | 62 | 8 | 70 | 0.76 | 0.58 | 1.34 |
| | 2311 | 49.66 | - | 14.71 | 64.37 | 62 | 8 | 70 | 0.87 | 0.56 | 1.43 |
| | 2312 | 183.13 | 15.13 | 32.75 | 231.01 | 1 58 | 4 | 1 62 | 1.74 | 0.23 | 1.97 |
| Total Centro Sur | | 4 079.54 | 28.35 | 1 521.41 | 5 629.29 | 85 45 | 19 58 | 105 03 | 133.08 | 190.59 | 323.66 |
| Cotopaxi | Aceropaxi | - | - | 1.10 | 1.10 | - | 6 | 6 | - | 3.56 | 3.56 |
| | Aglomerados Cotopaxi 3 | - | - | 6.60 | 6.60 | - | 1 | 1 | - | 4.40 | 4.40 |
| | Angamarca | 43.50 | - | - | 43.50 | 74 | 1 | 75 | 0.75 | 0.03 | 0.78 |
| | Av. Sur | 1.10 | - | 5.80 | 6.90 | 11 | 11 | 22 | 0.35 | 0.60 | 0.94 |
| | Bomba de Agua | 0.40 | - | 0.20 | 0.60 | 3 | 2 | 5 | 0.10 | 0.13 | 0.22 |
| | Centro | 9.90 | - | 7.40 | 17.30 | 52 | 24 | 76 | 0.95 | 0.72 | 1.67 |
| | Centro Norte | - | - | 11.20 | 11.20 | 2 | 35 | 37 | 0.30 | 1.92 | 2.22 |
| | Centro sur | - | - | 2.70 | 2.70 | - | 31 | 31 | - | 1.94 | 1.94 |
| | Corazón - Pinllopata | 219.30 | - | 32.33 | 251.63 | 2 89 | 6 | 2 95 | 3.14 | 0.32 | 3.45 |
| | El Estado - Puenbo | 89.50 | - | 47.70 | 137.20 | 1 77 | 1 | 1 78 | 1.74 | 0.03 | 1.77 |
| | El Estado-Pilaló-Zumbahua | 131.90 | - | 51.30 | 183.20 | 2 32 | 5 | 2 37 | 2.25 | 0.25 | 2.50 |
| | FAE | - | - | 6.40 | 6.40 | - | 12 | 12 | - | 3.39 | 3.39 |
| | Illuchi 1 | - | - | 10.00 | 10.00 | 1 | 3 | 4 | 0.01 | 0.12 | 0.13 |
| | Illuchi 2 | - | - | 7.80 | 7.80 | - | - | - | - | - | - |
| | Industrial Lasso | 1.90 | - | 6.60 | 8.50 | 25 | 40 | 65 | 0.35 | 9.90 | 10.25 |
| | Industrial Sur | 2.90 | - | 8.10 | 11.00 | 45 | 35 | 80 | 1.34 | 5.13 | 6.47 |
| | Interconexión Cocha-Calv. | - | - | - | - | - | - | - | - | - | - |
| | Interconexión SR-Calv. | 0.20 | - | 5.11 | 5.31 | 8 | 8 | 16 | 0.20 | 2.59 | 2.79 |
| | Lasso-Centro | 15.30 | - | 6.70 | 22.00 | 5 | 4 | 9 | 0.11 | 0.18 | 0.29 |
| | Latacunga Norte | 6.30 | - | 15.20 | 21.50 | 60 | 45 | 1 05 | 1.20 | 3.14 | 4.34 |
| | Norte | 216.60 | - | 45.80 | 262.40 | 3 28 | 25 | 3 53 | 3.86 | 0.75 | 4.61 |
| | Occidental | 56.60 | - | 19.50 | 76.10 | 1 41 | 2 | 1 43 | 1.31 | 0.08 | 1.39 |
| | Oriental | 48.00 | - | 6.50 | 54.50 | 1 25 | 10 | 1 35 | 1.85 | 0.46 | 2.31 |
| | Oriental Rural | 69.20 | - | 9.10 | 78.30 | 1 25 | 1 | 1 26 | 1.53 | 0.08 | 1.61 |
| | Pastocalle Sigchos | 283.30 | - | 58.40 | 341.70 | 5 15 | 40 | 5 55 | 6.15 | 2.63 | 8.79 |
| | Pujilí | 130.90 | - | 181.90 | 312.80 | 3 88 | 48 | 4 36 | 3.86 | 1.45 | 5.30 |
| | Saquisilí | 96.60 | - | 67.20 | 163.80 | 3 05 | 15 | 3 20 | 3.30 | 0.60 | 3.90 |
| Sur Occidente | 82.90 | - | 28.50 | 111.40 | 1 48 | 19 | 1 67 | 2.80 | 0.57 | 3.37 | |
| Tanicuchí-Aláquez | 92.70 | - | 40.00 | 132.70 | 3 82 | 1 34 | 5 16 | 5.14 | 10.25 | 15.39 | |
| Total Cotopaxi | | 1 599.00 | - | 689.14 | 2 288.14 | 34 41 | 5 64 | 40 05 | 42.57 | 55.19 | 97.76 |
| El Oro | 18 de Octubre | 4.37 | 0.65 | 18.26 | 23.28 | 2 57 | 1 | 2 58 | 8.72 | 0.08 | 8.79 |
| | Arenillas | 3.34 | - | 23.43 | 26.77 | 1 86 | 4 | 1 90 | 1.81 | 0.48 | 2.28 |
| | Arízaga | 0.29 | 0.05 | 46.44 | 46.78 | 3 35 | 9 | 3 44 | 7.46 | 0.34 | 7.80 |
| | Atahualpa | 51.34 | - | 37.32 | 88.66 | 1 89 | 4 | 1 93 | 3.19 | 0.83 | 4.02 |
| | Autoridad Portuaria | 0.89 | - | 11.46 | 12.35 | 1 21 | - | 1 21 | 5.83 | - | 5.83 |
| | Balao | 3.21 | 5.00 | 46.80 | 55.01 | 1 72 | - | 1 72 | 3.19 | - | 3.19 |
| | Balsas | 8.60 | - | 16.45 | 25.05 | 61 | - | 61 | 0.98 | - | 0.98 |
| | Barbones - Tendales | 4.51 | - | 67.48 | 71.99 | 3 59 | 6 | 3 65 | 2.89 | 0.40 | 3.29 |
| | Barrios del Sur | 1.38 | 0.33 | 58.85 | 60.56 | 2 00 | 1 | 2 01 | 5.93 | 0.10 | 6.03 |
| | Bella Rica | 2.77 | - | 68.60 | 71.37 | 2 68 | 8 | 2 76 | 3.19 | 1.66 | 4.85 |
| | Bellavista-La Avanzada | 2.10 | - | 240.28 | 242.38 | 2 57 | - | 2 57 | 4.29 | - | 4.29 |
| | Bolívar | 7.54 | - | 91.63 | 99.17 | 4 06 | 21 | 4 27 | 14.15 | 0.96 | 15.11 |
| | Boyacá | 0.31 | - | 10.96 | 11.27 | 1 21 | - | 1 21 | 3.44 | - | 3.44 |

CARACTERÍSTICAS PRINCIPALES DE LOS ALIMENTADORES PRIMARIOS DE LAS EMPRESAS ELÉCTRICAS DISTRIBUIDORAS A DICIEMBRE DE 2004

| Empresa | Alimentador | Monofásico (km) | Bifásico (km) | Trifásico (km) | Longitud Total (km) | Trafos Monofásicos (#) | Trafos Trifásicos (#) | Total de Trafos (#) | Potencia Trafos Monofásicos (MVA) | Potencia Trafos Trifásicos (MVA) | Potencia Total de Trafos (MVA) |
|---------------------|----------------------|-----------------|---------------|-----------------|---------------------|------------------------|-----------------------|---------------------|-----------------------------------|----------------------------------|--------------------------------|
| El Oro | Ceteoro | 0.28 | - | 14.54 | 14.82 | 2 78 | - | 2 78 | 8.84 | - | 8.84 |
| | Chacras | 4.32 | 0.40 | 17.91 | 22.63 | 1 13 | 11 | 1 24 | 2.12 | 0.65 | 2.76 |
| | Cien Familias | 3.45 | - | 34.44 | 37.89 | 56 | - | 56 | 0.67 | - | 0.67 |
| | Cordón Fronterizo | 11.01 | 0.30 | 145.50 | 156.81 | 1 28 | - | 1 28 | 1.81 | - | 1.81 |
| | Cucala-Pitahaya | 0.57 | - | 24.21 | 24.78 | 15 | 3 | 18 | 0.51 | 0.85 | 1.36 |
| | El Cambio - Tillales | 5.03 | - | 69.44 | 74.47 | 3 48 | 1 | 3 49 | 8.96 | 0.30 | 9.26 |
| | El Carmen | 4.88 | - | 34.76 | 39.64 | 1 05 | 2 | 1 07 | 4.03 | 0.31 | 4.34 |
| | El Guabo | 6.70 | - | 242.25 | 248.95 | 4 48 | 12 | 4 60 | 6.99 | 1.14 | 8.13 |
| | El Telégrafo | 1.97 | - | 79.14 | 81.11 | 52 | - | 52 | 0.90 | - | 0.90 |
| | Emproro | 0.55 | - | 52.73 | 53.28 | 2 04 | 3 | 2 07 | 8.22 | 0.18 | 8.40 |
| | Expreso 1 | 0.11 | - | 2.80 | 2.91 | 1 62 | - | 1 62 | 7.49 | - | 7.49 |
| | Expreso 2 | 0.80 | - | 2.29 | 3.09 | 41 | 6 | 47 | 1.14 | 0.43 | 1.57 |
| | Jely | 17.90 | - | 17.32 | 35.22 | 60 | 4 | 64 | 2.51 | 0.53 | 3.04 |
| | La Cadena | 2.58 | - | 32.50 | 35.08 | 32 | 6 | 38 | 0.52 | 0.35 | 0.86 |
| | Machala | 3.53 | - | 15.40 | 18.93 | 1 90 | 4 | 1 94 | 3.98 | 0.29 | 4.27 |
| | Madero Vargas | 0.27 | - | 59.74 | 60.01 | 2 28 | 1 | 2 29 | 9.35 | 0.03 | 9.38 |
| | Malecón | 10.29 | - | 49.21 | 59.50 | 3 59 | 4 | 3 63 | 6.49 | 0.47 | 6.96 |
| | Olmedo | 0.96 | - | 91.10 | 92.06 | 1 55 | 5 | 1 60 | 4.01 | 0.40 | 4.41 |
| | Pasaje | 47.81 | 0.30 | 140.20 | 188.31 | 2 21 | 4 | 2 25 | 5.73 | 0.27 | 6.00 |
| | Piedras | 8.13 | 0.18 | 20.12 | 28.43 | 53 | - | 53 | 0.54 | - | 0.54 |
| | Piñas | 14.16 | - | 168.56 | 182.72 | 2 94 | 19 | 3 13 | 4.65 | 1.10 | 5.75 |
| | Ponce Enríquez | 2.58 | - | 24.31 | 26.89 | 2 61 | 6 | 2 67 | 2.36 | 0.71 | 3.07 |
| | Portovelo | 14.44 | - | 90.59 | 105.03 | 2 66 | 7 | 2 73 | 4.27 | 1.37 | 5.63 |
| | Puerto Bolívar | 0.94 | 0.21 | 16.49 | 17.64 | 1 78 | 3 | 1 81 | 5.83 | 0.13 | 5.96 |
| | Riό Bonito | 5.95 | - | 6.20 | 12.15 | 12 | 1 | 13 | 0.17 | 0.06 | 0.23 |
| | Santa Rosa | 27.03 | 0.65 | 100.72 | 128.40 | 2 01 | 9 | 2 10 | 4.70 | 0.66 | 5.36 |
| Sucre | 0.36 | - | 4.70 | 5.06 | 1 59 | 3 | 1 62 | 9.02 | 0.55 | 9.57 | |
| Tenguel | 8.32 | 1.10 | 0.90 | 10.32 | 3 02 | - | 3 02 | 4.39 | - | 4.39 | |
| Tnte.Cordovéz | 11.39 | - | 30.72 | 42.10 | 3 11 | 5 | 3 16 | 4.70 | 0.68 | 5.38 | |
| Torata | 3.46 | - | 8.33 | 11.79 | 45 | - | 45 | 0.53 | - | 0.53 | |
| Unioro | 3.53 | - | 83.52 | 87.05 | 1 98 | 2 | 2 00 | 9.20 | 0.09 | 9.29 | |
| Zaruma | 23.02 | - | 180.01 | 203.03 | 4 14 | 12 | 4 26 | 6.90 | 1.32 | 8.22 | |
| Total El Oro | | 336.94 | 9.17 | 2 598.60 | 2 944.71 | 88 21 | 1 87 | 90 08 | 206.54 | 17.68 | 224.21 |
| Esmeraldas | Achilube | - | - | 22.00 | 22.00 | 1 65 | 6 | 1 71 | 2.04 | 0.61 | 2.65 |
| | Aeropuerto | - | - | 6.00 | 6.00 | 1 16 | 13 | 1 29 | 2.99 | 1.21 | 4.20 |
| | Almendros | - | - | 0.50 | 0.50 | 2 | - | 2 | 0.08 | - | 0.08 |
| | Atacames | - | - | 3.00 | 3.00 | 92 | 6 | 98 | 2.85 | 0.99 | 3.83 |
| | Balao | - | - | 7.50 | 7.50 | 22 | 13 | 35 | 0.54 | 5.13 | 5.66 |
| | Borbon 1 | - | - | 0.50 | 0.50 | 9 | 4 | 13 | 0.22 | 0.21 | 0.43 |
| | C. Olmedo | - | - | 2.50 | 2.50 | 85 | 20 | 1 05 | 3.29 | 2.22 | 5.51 |
| | C. Sucre | - | - | 3.00 | 3.00 | 45 | 29 | 74 | 1.64 | 2.94 | 4.58 |
| | Centro | - | - | 3.00 | 3.00 | 53 | 5 | 58 | 1.63 | 0.44 | 2.07 |
| | Golondrina | - | - | 40.00 | 40.00 | 3 45 | 17 | 3 62 | 5.10 | 5.13 | 10.23 |
| | Lagarto | - | - | 13.00 | 13.00 | 1 04 | 2 | 1 06 | 1.79 | 0.13 | 1.92 |
| | Las Palmas | - | - | 2.00 | 2.00 | 92 | 30 | 1 22 | 3.32 | 5.91 | 9.23 |
| | Limonos | - | - | 28.00 | 28.00 | 41 | 11 | 52 | 1.02 | 1.22 | 2.23 |
| | Maldonado 2 | - | - | 0.80 | 0.80 | 1 35 | 5 | 1 40 | 2.13 | 0.35 | 2.47 |
| Muisne | - | - | 5.00 | 5.00 | 78 | 7 | 85 | 1.75 | 0.59 | 2.33 | |

CARACTERÍSTICAS PRINCIPALES DE LOS ALIMENTADORES PRIMARIOS DE LAS EMPRESAS ELÉCTRICAS DISTRIBUIDORAS A DICIEMBRE DE 2004

| Empresa | Alimentador | Monofásico (km) | Bifásico (km) | Trifásico (km) | Longitud Total (km) | Trafos Monofásicos (#) | Trafos Trifásicos (#) | Total de Trafos (#) | Potencia Trafos Monofásicos (MVA) | Potencia Trafos Trifásicos (MVA) | Potencia Total de Trafos (MVA) |
|-------------------------|-----------------------|-----------------|---------------|----------------|---------------------|------------------------|-----------------------|---------------------|-----------------------------------|----------------------------------|--------------------------------|
| Esmeraldas | Norte | - | - | 2.00 | 2.00 | 47 | 9 | 56 | 1.79 | 1.15 | 2.93 |
| | Ocp | - | - | 16.00 | 16.00 | 2 | 2 | 4 | 0.05 | 0.23 | 0.28 |
| | Pedernales - Chamanga | - | - | 45.00 | 45.00 | 28 | - | 28 | 0.71 | - | 0.71 |
| | Petro Cupa | - | - | 25.00 | 25.00 | 82 | 9 | 91 | 1.09 | 2.90 | 3.98 |
| | Pradera | - | - | 20.00 | 20.00 | 2 18 | 27 | 2 45 | 4.74 | 3.25 | 7.99 |
| | Puerto Libre | - | - | 1.00 | 1.00 | 27 | 11 | 38 | 0.98 | 2.35 | 3.33 |
| | Rocafuerte | - | - | 1.50 | 1.50 | 16 | 4 | 20 | 0.44 | 0.33 | 0.77 |
| | San Francisco | - | - | 35.00 | 35.00 | 22 | 6 | 28 | 0.42 | 0.37 | 0.78 |
| | San Lorenzo | - | - | 45.00 | 45.00 | 1 40 | 22 | 1 62 | 3.18 | 1.79 | 4.97 |
| | Sto. Domingo | - | - | 15.00 | 15.00 | 1 49 | 24 | 1 73 | 2.69 | 1.82 | 4.50 |
| | Sur Chico | - | - | 3.00 | 3.00 | 1 29 | 11 | 1 40 | 4.04 | 1.41 | 5.44 |
| | Surgrande | - | - | 7.50 | 7.50 | 1 36 | 25 | 1 61 | 4.45 | 3.33 | 7.77 |
| | Tolita | - | - | 6.00 | 6.00 | 80 | 30 | 1 10 | 1.89 | 3.37 | 5.26 |
| | Tonchigue | - | - | 2.00 | 2.00 | 2 03 | 49 | 2 52 | 4.38 | 6.15 | 10.53 |
| Tonsupa | - | - | 20.00 | 20.00 | 2 54 | 15 | 2 69 | 7.27 | 2.06 | 9.33 | |
| Viche | - | - | 33.00 | 33.00 | 2 41 | 31 | 2 72 | 3.62 | 2.68 | 6.30 | |
| Total Esmeraldas | | - | - | 413.80 | 413.80 | 31 58 | 4 43 | 36 01 | 72.09 | 60.19 | 132.27 |
| Galápagos | Alimentador # 1 | 2.25 | - | 13.30 | 15.55 | 71 | 48 | 1 19 | 1.79 | 3.15 | 4.94 |
| | Alimentador # 2 | 41.37 | - | 13.40 | 54.77 | 1 00 | 21 | 1 21 | 2.16 | 1.38 | 3.54 |
| | Papelera Nacional | 74.13 | - | 26.18 | 100.31 | 1 28 | 4 | 1 32 | 1.73 | 0.28 | 2.01 |
| Total Galápagos | 117.75 | - | 52.88 | 170.63 | 2 99 | 73 | 3 72 | 5.68 | 4.81 | 10.49 | |
| Guayas Los Ríos | A.1.1.1 | - | - | 0.20 | 0.20 | - | 57 | 57 | - | 2.70 | 2.70 |
| | A.1.1.2 | - | - | 4.15 | 4.15 | - | 94 | 94 | - | 3.37 | 3.37 |
| | A.1.1.3 | - | - | 5.60 | 5.60 | - | 1 30 | 1 30 | - | 7.19 | 7.19 |
| | A.1.1.4 | - | - | 2.80 | 2.80 | - | 33 | 33 | - | 1.97 | 1.97 |
| | A.1.1.5 | - | - | 10.00 | 10.00 | - | - | - | - | - | - |
| | A.1.1.6 | - | - | 3.50 | 3.50 | - | 1 68 | 1 68 | - | 5.63 | 5.63 |
| | A.1.2.1 | - | - | 3.00 | 3.00 | 2 23 | - | 2 23 | 8.70 | - | 8.70 |
| | A.1.2.2 | 15.00 | - | - | 15.00 | 1 27 | - | 1 27 | 4.62 | - | 4.62 |
| | A.1.2.3 | 8.00 | - | - | 8.00 | 1 67 | - | 1 67 | 6.82 | - | 6.82 |
| | A.1.2.4 | 5.00 | - | - | 5.00 | 1 90 | - | 1 90 | 7.10 | - | 7.10 |
| | A.1.2.5 | 10.50 | 0.48 | 3.94 | 14.92 | 40 | - | 40 | 1.28 | - | 1.28 |
| | A.1.3.1 | 0.50 | - | - | 0.50 | 57 | - | 57 | 1.90 | - | 1.90 |
| | A.1.3.2 | 26.40 | 0.14 | 12.31 | 38.85 | 2 35 | - | 2 35 | 11.80 | - | 11.80 |
| | A.1.3.3 | 10.00 | - | - | 10.00 | 1 58 | - | 1 58 | 8.85 | - | 8.85 |
| | A.1.3.4 | 14.88 | 0.44 | 13.21 | 28.53 | 1 28 | - | 1 28 | 8.98 | - | 8.98 |
| | A.1.3.5 | 2.00 | - | - | 2.00 | 93 | - | 93 | 4.18 | - | 4.18 |
| | A.1.4.1 | 2.50 | - | - | 2.50 | 48 | - | 48 | 0.76 | - | 0.76 |
| | A.1.4.2 | 20.00 | - | - | 20.00 | 3 90 | - | 3 90 | 15.75 | - | 15.75 |
| | A.1.4.3 | 5.00 | - | - | 5.00 | 73 | - | 73 | 6.60 | - | 6.60 |
| | A.1.4.4 | 0.28 | 0.84 | 15.62 | 16.74 | 2 62 | - | 2 62 | 11.23 | - | 11.23 |
| | A.1.4.5 | 5.20 | 4.32 | 8.62 | 18.14 | 2 46 | - | 2 46 | 10.58 | - | 10.58 |
| | A.1.4.6 | 3.50 | - | - | 3.50 | 2 48 | - | 2 48 | 16.73 | - | 16.73 |
| | A.1.5.2 | 2.91 | 0.04 | 3.04 | 5.99 | 1 72 | - | 1 72 | 2.10 | - | 2.10 |
| | A.1.5.3 | 25.00 | - | - | 25.00 | 34 | - | 34 | 0.42 | - | 0.42 |
| | A.1.5.4 | 3.08 | 0.05 | 6.80 | 9.93 | 2 21 | - | 2 21 | 3.15 | - | 3.15 |
| | A.2.1.1 | 4.14 | 1.48 | 61.02 | 66.64 | - | - | - | - | - | - |
| A.2.1.2 | 4.10 | 2.40 | 83.40 | 89.90 | - | - | - | - | - | - | |

CARACTERÍSTICAS PRINCIPALES DE LOS ALIMENTADORES PRIMARIOS DE LAS EMPRESAS ELÉCTRICAS DISTRIBUIDORAS A DICIEMBRE DE 2004

| Empresa | Alimentador | Monofásico (km) | Bifásico (km) | Trifásico (km) | Longitud Total (km) | Trafos Monofásicos (#) | Trafos Trifásicos (#) | Total de Trafos (#) | Potencia Trafos Monofásicos (MVA) | Potencia Trafos Trifásicos (MVA) | Potencia Total de Trafos (MVA) |
|------------------------------|---------------|-----------------|---------------|----------------|---------------------|------------------------|-----------------------|---------------------|-----------------------------------|----------------------------------|--------------------------------|
| Guayas Los Ríos | A.2.1.3 | 2.38 | 3.20 | 16.83 | 22.41 | - | - | - | - | - | - |
| | A.2.1.4 | - | - | 31.40 | 31.40 | - | - | - | - | - | - |
| | A.2.2.1 | 2.25 | 0.18 | 11.46 | 13.89 | - | - | - | - | - | - |
| | A.2.3.1 | 9.38 | 0.14 | 54.75 | 64.27 | - | - | - | - | - | - |
| | A.2.3.2 | - | - | 22.80 | 22.80 | - | - | - | - | - | - |
| | A.2.4.1 | 2.97 | 1.38 | 42.90 | 47.25 | - | - | - | - | - | - |
| | A.2.4.2 | - | - | 42.00 | 42.00 | - | - | - | - | - | - |
| | A.2.4.3 | - | - | 1.20 | 1.20 | - | - | - | - | - | - |
| | A.2.4.4 | 2.60 | 7.60 | 73.20 | 83.40 | - | - | - | - | - | - |
| | A.2.5.1 | - | - | 31.70 | 31.70 | - | - | - | - | - | - |
| | A.2.5.2 | - | - | 25.30 | 25.30 | - | - | - | - | - | - |
| | A.2.6.1 | 6.03 | 0.60 | 47.04 | 53.67 | - | - | - | - | - | - |
| | A.2.6.2 | 1.46 | - | 14.31 | 15.77 | - | - | - | - | - | - |
| | A.2.6.3 | - | - | - | - | - | - | - | - | - | - |
| | A.2.7.1 | 3.51 | 8.10 | 54.81 | 66.42 | - | - | - | - | - | - |
| | A.3.1.1 | - | - | 18.00 | 18.00 | - | - | - | - | - | - |
| | A.3.1.2 | - | - | 4.00 | 4.00 | - | - | - | - | - | - |
| | A.3.1.3 | - | - | 22.10 | 22.10 | - | - | - | - | - | - |
| | A.3.1.4 | - | - | 3.15 | 3.15 | - | - | - | - | - | - |
| | A.3.2.1 | - | - | 4.40 | 4.40 | - | - | - | - | - | - |
| | A.3.2.2 | - | - | 35.80 | 35.80 | - | - | - | - | - | - |
| | A.3.2.3 | - | - | 23.60 | 23.60 | - | - | - | - | - | - |
| | A.3.3.1 | - | - | 3.80 | 3.80 | - | - | - | - | - | - |
| | A.3.3.2 | - | - | 0.85 | 0.85 | - | - | - | - | - | - |
| | A.3.3.3 | - | - | 2.25 | 2.25 | - | - | - | - | - | - |
| | A.3.3.4 | - | - | 4.65 | 4.65 | - | - | - | - | - | - |
| | A.3.4.1 | - | - | 48.00 | 48.00 | - | - | - | - | - | - |
| A.3.4.2 | - | - | 13.00 | 13.00 | - | - | - | - | - | - | |
| A.3.5.1 | - | - | 33.00 | 33.00 | - | - | - | - | - | - | |
| A.3.5.2 | - | - | 4.00 | 4.00 | - | - | - | - | - | - | |
| Total Guayas Los Ríos | | 198.57 | 31.39 | 927.51 | 1 157.47 | 31 12 | 4 82 | 35 94 | 131.55 | 20.86 | 152.41 |
| Los Ríos | A. Sotomayor | 31.02 | - | 20.22 | 51.24 | 1 48 | 4 | 1 52 | 3.76 | 0.64 | 4.40 |
| | Almesa | - | - | 0.20 | 0.20 | - | 1 | 1 | - | 0.05 | 0.05 |
| | Baba-San Juan | 70.92 | 8.10 | 183.79 | 262.81 | 5 08 | 2 | 5 10 | 11.00 | 0.16 | 11.16 |
| | Catarama | 136.27 | - | 32.23 | 168.50 | 4 00 | 7 | 4 07 | 9.91 | 0.47 | 10.38 |
| | Centro | 73.26 | - | 17.20 | 90.46 | 3 29 | 17 | 3 46 | 10.23 | 1.47 | 11.70 |
| | Clementina | 44.40 | - | 42.25 | 86.65 | 1 83 | 1 | 1 84 | 3.50 | 0.11 | 3.61 |
| | Ecuapel | - | - | 0.80 | 0.80 | 10 | - | 10 | 0.94 | - | 0.94 |
| | J.X. Marcos | 0.22 | 0.13 | 9.20 | 9.55 | 1 10 | 3 | 1 13 | 4.26 | 0.27 | 4.53 |
| | Jujan | 69.73 | - | 68.09 | 137.82 | 3 51 | 5 | 3 56 | 8.31 | 0.60 | 8.91 |
| | Montalvo | 154.45 | - | 23.00 | 177.45 | 3 93 | 6 | 3 99 | 7.01 | 0.34 | 7.35 |
| | Palenque | 28.60 | 0.16 | 50.78 | 79.54 | 1 14 | 1 | 1 15 | 2.54 | 0.03 | 2.57 |
| | Puebloviejo | 35.56 | - | 16.00 | 51.56 | 1 66 | 5 | 1 71 | 3.03 | 0.17 | 3.20 |
| | Reforma | 3.46 | - | 8.00 | 11.46 | 1 18 | 9 | 1 27 | 5.11 | 0.60 | 5.71 |
| | San Juan | 101.06 | - | 67.00 | 168.06 | 4 02 | 3 | 4 05 | 8.46 | 1.15 | 9.61 |
| | Sur | 16.06 | - | 13.00 | 29.06 | 1 04 | 5 | 1 09 | 3.74 | 0.68 | 4.42 |
| Zapotal | 75.42 | 0.46 | 150.24 | 226.11 | 1 63 | 1 | 1 64 | 2.75 | 0.05 | 2.80 | |
| Total Los Ríos | | 840.42 | 8.85 | 702.00 | 1 551.26 | 34 99 | 70 | 35 69 | 84.55 | 6.79 | 91.34 |

CARACTERÍSTICAS PRINCIPALES DE LOS ALIMENTADORES PRIMARIOS DE LAS EMPRESAS ELÉCTRICAS DISTRIBUIDORAS A DICIEMBRE DE 2004

| Empresa | Alimentador | Monofásico (km) | Bifásico (km) | Trifásico (km) | Longitud Total (km) | Trafos Monofásicos (#) | Trafos Trifásicos (#) | Total de Trafos (#) | Potencia Trafos Monofásicos (MVA) | Potencia Trafos Trifásicos (MVA) | Potencia Total de Trafos (MVA) |
|---------------------|----------------|-----------------|---------------|-----------------|---------------------|------------------------|-----------------------|---------------------|-----------------------------------|----------------------------------|--------------------------------|
| Manabí | 1 | 2 534.91 | 261.98 | 622.18 | 3 419.07 | 29 60 | 40 | 30 00 | 62.71 | 4.57 | 67.28 |
| | 2 | 1 600.76 | 130.60 | 519.98 | 2 251.34 | 23 21 | 55 | 23 76 | 48.49 | 10.37 | 58.86 |
| | 3 | 714.22 | 89.80 | 230.80 | 1 034.82 | 13 41 | 30 | 13 71 | 32.80 | 7.14 | 39.93 |
| | 4 | 52.19 | 7.00 | 36.20 | 95.39 | 3 57 | 5 | 3 62 | 8.16 | 3.45 | 11.61 |
| | 5 | 4.04 | 1.20 | 32.00 | 37.24 | 1 94 | 8 | 2 02 | 5.19 | 0.68 | 5.87 |
| | 6 | 7.00 | 1.00 | 26.80 | 34.80 | 3 50 | 15 | 3 65 | 9.61 | 5.13 | 14.74 |
| | 9 | 3.00 | 1.00 | 9.00 | 13.00 | 1 92 | 3 | 1 95 | 6.04 | 0.09 | 6.13 |
| | 11 | 45.11 | 65.00 | 32.00 | 142.11 | 3 98 | 5 | 4 03 | 10.24 | 1.05 | 11.29 |
| | 13 | 6.00 | 2.00 | 15.00 | 23.00 | 4 27 | 7 | 4 34 | 10.28 | 1.30 | 11.58 |
| | 21 | 17.20 | 5.25 | 29.20 | 51.65 | 3 86 | 4 | 3 90 | 12.68 | 0.39 | 13.07 |
| | 22 | 24.34 | 4.00 | 36.40 | 64.74 | 5 16 | 21 | 5 37 | 17.72 | 6.03 | 23.74 |
| | 23 | 47.97 | 3.20 | 20.15 | 71.32 | 4 70 | 3 | 4 73 | 9.27 | 0.69 | 9.96 |
| | 24 | 3.00 | 6.00 | 10.00 | 19.00 | 2 25 | 10 | 2 35 | 6.71 | 4.33 | 11.04 |
| | 31 | 6.00 | 1.00 | 18.00 | 25.00 | 3 65 | 5 | 3 70 | 11.99 | 2.15 | 14.14 |
| | 32 | 5.00 | 3.00 | 15.50 | 23.50 | 3 42 | 7 | 3 49 | 9.71 | 0.96 | 10.67 |
| 33 | 0.46 | - | 1.50 | 1.96 | 2 32 | 4 | 2 36 | 5.62 | 0.60 | 6.22 | |
| 34 | 3.00 | 1.00 | 13.50 | 17.50 | 4 20 | 12 | 4 32 | 14.16 | 4.50 | 18.66 | |
| Total Manabí | | 5 074.19 | 583.03 | 1 668.21 | 7 325.43 | 114 96 | 2 34 | 117 30 | 281.36 | 53.42 | 334.78 |
| Milagro | 3 cerritos | 37.85 | - | 16.00 | 53.85 | 46 | 6 | 52 | 1.38 | 0.54 | 1.91 |
| | Av.Olmedo | - | - | 1.50 | 1.50 | 64 | - | 64 | 0.93 | - | 0.93 |
| | B6 | 23.98 | 0.86 | 5.99 | 30.83 | 2 84 | 45 | 3 29 | 9.85 | 4.71 | 14.56 |
| | B8 | 56.63 | - | 5.98 | 62.61 | 2 44 | 37 | 2 81 | 4.22 | 14.52 | 18.74 |
| | B9 | - | 1.08 | 7.47 | 8.55 | 2 11 | 3 | 2 14 | 5.59 | 0.36 | 5.95 |
| | Balao | 22.21 | - | 22.85 | 45.06 | 1 15 | 5 | 1 20 | 1.74 | 0.30 | 2.04 |
| | Base Taura | - | - | 2.00 | 2.00 | 24 | 3 | 27 | 0.62 | 2.58 | 3.20 |
| | Boliche | 50.11 | - | 20.30 | 70.41 | 1 95 | 23 | 2 18 | 2.29 | 1.90 | 4.19 |
| | Bucay | 23.66 | - | 10.00 | 33.66 | 36 | 5 | 41 | 1.03 | 0.73 | 1.75 |
| | C.Rocafuerte | 16.66 | 0.26 | 1.80 | 18.72 | 49 | 6 | 55 | 0.87 | 0.56 | 1.43 |
| | Caimito | 4.48 | - | 6.72 | 11.20 | 16 | - | 16 | 0.08 | - | 0.08 |
| | Carrizal | 202.99 | - | 12.34 | 215.33 | 3 21 | 2 | 3 23 | 2.22 | 0.20 | 2.42 |
| | Centro | 38.96 | - | 2.50 | 41.46 | 73 | 7 | 80 | 1.04 | 0.73 | 1.77 |
| | Cerro Pelado | 42.33 | - | 17.50 | 59.83 | 46 | 2 | 48 | 0.82 | 4.35 | 5.17 |
| | Cochancay | 132.31 | - | 9.55 | 141.86 | 4 77 | 12 | 4 89 | 7.60 | 1.98 | 9.58 |
| | Ingenio Aztra | 0.03 | - | 6.80 | 6.83 | 70 | - | 70 | 1.03 | - | 1.03 |
| | Km. 4 | 123.01 | - | 11.60 | 134.61 | 3 01 | 14 | 3 15 | 2.42 | 2.14 | 4.56 |
| | L. de Garaicoa | - | - | - | - | 12 | - | 12 | 0.26 | - | 0.26 |
| | M.Cacao | 101.40 | - | 50.88 | 152.28 | 2 91 | 11 | 3 02 | 2.51 | 0.66 | 3.17 |
| | M.J.Calle | 3.47 | - | 23.00 | 26.47 | 1 10 | 5 | 1 15 | 1.57 | 0.25 | 1.82 |
| | Milagro | 0.85 | - | 0.36 | 1.20 | 27 | - | 27 | 0.24 | - | 0.24 |
| | Naranjito | 227.44 | - | 49.92 | 277.36 | 7 95 | 24 | 8 19 | 6.94 | 1.97 | 8.90 |
| | Pancho Negro | 34.45 | - | 31.30 | 65.75 | 1 45 | 4 | 1 49 | 1.92 | 0.29 | 2.21 |
| | Parques | 14.76 | - | 6.50 | 21.26 | 1 05 | 3 | 1 08 | 2.78 | 0.34 | 3.11 |
| | Población | 142.69 | 3.99 | 27.70 | 174.38 | 3 81 | 19 | 4 00 | 6.39 | 2.32 | 8.70 |
| | Pozos de Chobo | 1.20 | - | 12.00 | 13.20 | 90 | - | 90 | 4.51 | - | 4.51 |
| | Pquia.Taura | 44.07 | - | 19.71 | 63.78 | 72 | 13 | 85 | 1.19 | 0.93 | 2.11 |
| | Pradera | 2.76 | 0.81 | 5.64 | 9.21 | 2 35 | 8 | 2 43 | 5.97 | 0.64 | 6.60 |
| | Pte.Payo | 38.54 | - | 15.50 | 54.04 | 39 | - | 39 | 0.87 | - | 0.87 |
| Río Milagro | - | - | - | - | - | - | - | - | - | - | - |

CARACTERÍSTICAS PRINCIPALES DE LOS ALIMENTADORES PRIMARIOS DE LAS EMPRESAS ELÉCTRICAS DISTRIBUIDORAS A DICIEMBRE DE 2004

| Empresa | Alimentador | Monofásico (km) | Bifásico (km) | Trifásico (km) | Longitud Total (km) | Trafos Monofásicos (#) | Trafos Trifásicos (#) | Total de Trafos (#) | Potencia Trafos Monofásicos (MVA) | Potencia Trafos Trifásicos (MVA) | Potencia Total de Trafos (MVA) |
|---------------------------|---------------------------|-----------------|---------------|----------------|---------------------|------------------------|-----------------------|---------------------|-----------------------------------|----------------------------------|--------------------------------|
| Milagro | Salida 3 | - | - | 2.70 | 2.70 | 11 | - | 11 | 0.35 | - | 0.35 |
| | San Carlos | 0.77 | - | 0.50 | 1.27 | 47 | 3 | 50 | 0.85 | 3.81 | 4.66 |
| | Santuario | 3.69 | - | 26.00 | 29.69 | 1 58 | - | 1 58 | 2.01 | - | 2.01 |
| | Simón Bolívar | 30.78 | - | 12.70 | 43.48 | 70 | - | 70 | 1.61 | - | 1.61 |
| | Takara | 2.53 | - | 25.70 | 28.23 | 76 | 16 | 92 | 1.29 | 4.39 | 5.68 |
| | Villanueva | 130.01 | - | 26.51 | 156.52 | 1 31 | 12 | 1 43 | 1.83 | 0.38 | 2.20 |
| | Yaguachi | 36.31 | 0.36 | 20.20 | 56.87 | 1 74 | - | 1 74 | 2.28 | - | 2.28 |
| Total Milagro | | 1 590.92 | 7.36 | 517.72 | 2 116.00 | 55 41 | 2 88 | 58 29 | 89.05 | 51.53 | 140.58 |
| Norte | Atuntaqui Alimentador 1 | 12.18 | 0.15 | 14.76 | 27.09 | 1 07 | 52 | 1 59 | 2.30 | 2.57 | 4.87 |
| | Atuntaqui Alimentador 2 | 43.27 | 0.18 | 12.11 | 55.57 | 1 76 | 33 | 2 09 | 3.15 | 1.67 | 4.82 |
| | Atuntaqui Alimentador 3 | 417.40 | 1.02 | 95.44 | 513.86 | 7 58 | 51 | 8 09 | 8.84 | 3.18 | 12.03 |
| | Cayambe Alimentador 1 | 5.31 | - | 6.02 | 11.33 | 89 | 31 | 1 20 | 2.58 | 1.51 | 4.09 |
| | Cayambe Alimentador 2 | 166.44 | 0.46 | 49.63 | 216.53 | 4 74 | 94 | 5 68 | 7.89 | 9.58 | 17.47 |
| | Cayambe Alimentador 3 | 93.42 | 3.59 | 47.06 | 144.07 | 2 69 | 1 23 | 3 92 | 4.75 | 8.84 | 13.59 |
| | Cayambe Alimentador 4 | 23.79 | - | 7.80 | 31.59 | 1 10 | 14 | 1 24 | 2.30 | 0.54 | 2.84 |
| | Cayambe Alimentador 5 | 66.33 | 0.30 | 27.59 | 94.22 | 1 94 | 37 | 2 31 | 3.16 | 3.92 | 7.08 |
| | Chota Alimentador 1 | 217.24 | 7.42 | 72.43 | 297.09 | 3 45 | 8 | 3 53 | 4.07 | 0.51 | 4.58 |
| | Chota Alimentador 2 | 225.40 | 12.88 | 45.22 | 283.50 | 5 04 | 30 | 5 34 | 6.77 | 1.89 | 8.67 |
| | Chota Alimentador 3 | 92.08 | 0.34 | 56.55 | 148.96 | 2 13 | 25 | 2 38 | 3.41 | 1.55 | 4.95 |
| | Diesel Alimentador 1 13.8 | 0.02 | - | 0.91 | 0.93 | 2 | 5 | 7 | 0.04 | 1.19 | 1.23 |
| | Diesel Alimentador 1 6.3 | 0.06 | 0.01 | 5.70 | 5.76 | 5 | 38 | 43 | 0.11 | 2.41 | 2.52 |
| | Diesel Alimentador 2 13.8 | 1.44 | 0.65 | 4.25 | 6.33 | 29 | 14 | 43 | 0.77 | 0.67 | 1.44 |
| | Diesel Alimentador 2 6.3 | - | 0.08 | 3.97 | 4.05 | 4 | 20 | 24 | 0.08 | 0.91 | 0.99 |
| | Diesel Alimentador 3 13.8 | 60.41 | 1.53 | 44.26 | 106.19 | 2 93 | 38 | 3 31 | 5.26 | 2.29 | 7.55 |
| | Diesel Alimentador 3 6.3 | - | - | 0.83 | 0.83 | 1 | 4 | 5 | 0.01 | 0.15 | 0.15 |
| | Diesel Alimentador 4 13.8 | 56.11 | 0.13 | 25.11 | 81.36 | 2 11 | 26 | 2 37 | 4.62 | 1.63 | 6.25 |
| | Diesel Alimentador 6 13.8 | 11.93 | 0.52 | 9.36 | 21.81 | 1 23 | 24 | 1 47 | 2.81 | 1.36 | 4.17 |
| | El Ángel Alimentador 1 | 36.75 | - | 15.37 | 52.13 | 75 | 6 | 81 | 0.82 | 0.47 | 1.29 |
| | El Ángel Alimentador 2 | 33.02 | - | 11.16 | 44.18 | 1 05 | 22 | 1 27 | 1.50 | 1.15 | 2.64 |
| | El Ángel Alimentador 3 | 56.47 | 0.24 | 27.62 | 84.33 | 1 35 | 29 | 1 64 | 1.93 | 1.52 | 3.45 |
| | El Retorno Alimentador 1 | 25.13 | - | 9.56 | 34.69 | 1 18 | 18 | 1 36 | 2.16 | 2.55 | 4.71 |
| | El Retorno Alimentador 2 | 143.34 | 0.62 | 48.75 | 192.71 | 3 33 | 19 | 3 52 | 4.63 | 1.04 | 5.66 |
| | El Retorno Alimentador 4 | 26.74 | 3.28 | 13.14 | 43.16 | 2 10 | 17 | 2 27 | 5.05 | 0.89 | 5.94 |
| | El Retorno Alimentador 5 | 3.34 | 0.03 | 11.10 | 14.47 | 75 | 14 | 89 | 1.96 | 0.71 | 2.67 |
| | Otavalo Alimentador 1 | 17.69 | 0.12 | 7.84 | 25.65 | 74 | 36 | 1 10 | 1.55 | 1.89 | 3.44 |
| | Otavalo Alimentador 2 | 104.52 | 0.33 | 34.36 | 139.20 | 3 29 | 52 | 3 81 | 5.49 | 3.01 | 8.50 |
| | Otavalo Alimentador 3 | 2.65 | - | 9.23 | 11.88 | 49 | 60 | 1 09 | 1.02 | 3.17 | 4.19 |
| | Otavalo Alimentador 4 | 41.58 | 0.22 | 42.22 | 84.02 | 2 10 | 1 14 | 3 24 | 4.76 | 7.33 | 12.10 |
| | Otavalo Alimentador 5 | 89.38 | 0.02 | 15.85 | 105.25 | 1 45 | 15 | 1 60 | 1.83 | 0.69 | 2.52 |
| | San Agustín Alimentador 1 | 1.89 | 0.31 | 6.11 | 8.32 | 56 | 7 | 63 | 1.56 | 0.31 | 1.87 |
| | San Agustín Alimentador 2 | 74.53 | 0.34 | 20.75 | 95.61 | 2 95 | 54 | 3 49 | 5.64 | 3.35 | 8.99 |
| | San Agustín Alimentador 3 | 2.09 | - | 4.80 | 6.88 | 54 | 25 | 79 | 1.42 | 1.76 | 3.17 |
| | San Agustín Alimentador 4 | 2.18 | 1.22 | 6.71 | 10.11 | 49 | 31 | 80 | 1.28 | 1.84 | 3.12 |
| San Agustín Alimentador 5 | 51.00 | 0.78 | 24.82 | 76.60 | 3 20 | 54 | 3 74 | 6.48 | 2.61 | 9.09 | |
| San Gabriel Alimentador 1 | 290.26 | 20.76 | 28.14 | 339.15 | 5 76 | 18 | 5 94 | 7.31 | 0.73 | 8.04 | |
| San Gabriel Alimentador 2 | 36.25 | 1.31 | 13.34 | 50.89 | 1 15 | 16 | 1 31 | 1.71 | 0.56 | 2.27 | |
| San Gabriel Alimentador 3 | 60.03 | 1.95 | 6.44 | 68.41 | 1 23 | 34 | 1 57 | 1.61 | 1.98 | 3.58 | |

CARACTERÍSTICAS PRINCIPALES DE LOS ALIMENTADORES PRIMARIOS DE LAS EMPRESAS ELÉCTRICAS DISTRIBUIDORAS A DICIEMBRE DE 2004

| Empresa | Alimentador | Monofásico (km) | Bifásico (km) | Trifásico (km) | Longitud Total (km) | Trafos Monofásicos (#) | Trafos Trifásicos (#) | Total de Trafos (#) | Potencia Trafos Monofásicos (MVA) | Potencia Trafos Trifásicos (MVA) | Potencia Total de Trafos (MVA) |
|--------------------|------------------------------|-----------------|---------------|-----------------|---------------------|------------------------|-----------------------|---------------------|-----------------------------------|----------------------------------|--------------------------------|
| Milagro | San Gabriel Alimentador 5 | 45.08 | 0.59 | 22.50 | 68.17 | 1 23 | 11 | 1 34 | 1.55 | 0.65 | 2.20 |
| | Tabacundo Alimentador 1 | 12.46 | - | 0.80 | 13.26 | 56 | - | 56 | 1.54 | - | 1.54 |
| | Tabacundo Alimentador 2 | 102.12 | 0.44 | 27.06 | 129.61 | 2 28 | 27 | 2 55 | 3.48 | 2.47 | 5.95 |
| | Tabacundo Alimentador 3 | 8.34 | - | 9.80 | 18.14 | 41 | 21 | 62 | 0.83 | 1.20 | 2.03 |
| | Tulcán Interconexión S/E S/E | 0.99 | 0.09 | 5.60 | 6.69 | 13 | 36 | 49 | 0.36 | 1.85 | 2.21 |
| | Tulcán Norte 1 | 35.46 | 2.73 | 27.60 | 65.80 | 2 46 | 93 | 3 39 | 6.04 | 6.03 | 12.06 |
| | Tulcán Sur 3 | 95.85 | 7.46 | 31.94 | 135.26 | 2 83 | 71 | 3 54 | 5.11 | 3.92 | 9.02 |
| | Tulcán Tufiño 4 | 103.85 | 1.62 | 20.18 | 125.65 | 1 67 | 9 | 1 76 | 2.45 | 0.66 | 3.11 |
| Total Norte | | 2 995.80 | 73.71 | 1 031.76 | 4 101.27 | 85 10 | 15 76 | 100 86 | 143.94 | 100.67 | 244.61 |
| Quito | 01A | - | - | 3.19 | 3.19 | 2 | 32 | 34 | 0.05 | 4.69 | 4.74 |
| | 01B | - | - | 0.23 | 0.23 | - | 3 | 3 | - | 0.16 | 0.16 |
| | 01C | - | - | 0.08 | 0.08 | - | 2 | 2 | - | 0.43 | 0.43 |
| | 01D | - | 0.30 | 11.73 | 12.03 | 12 | 96 | 1 08 | 0.29 | 9.80 | 10.09 |
| | 01E | - | 0.02 | 14.18 | 14.21 | 5 | 90 | 95 | 0.15 | 10.81 | 10.96 |
| | 02A | 29.95 | 7.77 | 28.07 | 65.78 | 2 76 | 57 | 3 33 | 8.52 | 3.53 | 12.05 |
| | 02B | - | 0.15 | 5.67 | 5.82 | 5 | 42 | 47 | 0.12 | 5.09 | 5.21 |
| | 02C | - | 0.09 | 6.54 | 6.62 | 8 | 50 | 58 | 0.15 | 4.50 | 4.64 |
| | 02D | - | 9.66 | 10.58 | 20.24 | 98 | 22 | 1 20 | 3.29 | 2.29 | 5.58 |
| | 03A | - | 0.60 | 16.36 | 16.97 | 26 | 1 06 | 1 32 | 0.67 | 7.59 | 8.25 |
| | 03B | - | 0.82 | 8.62 | 9.45 | 22 | 49 | 71 | 0.59 | 5.74 | 6.33 |
| | 03C | - | 7.10 | 7.57 | 14.67 | 53 | 33 | 86 | 1.70 | 2.50 | 4.20 |
| | 03D | - | 6.87 | 9.68 | 16.55 | 39 | 60 | 99 | 1.16 | 5.07 | 6.23 |
| | 03E | 0.19 | 0.64 | 8.41 | 9.24 | 12 | 67 | 79 | 0.38 | 4.98 | 5.35 |
| | 03T | 34.99 | 7.22 | 39.86 | 82.06 | 2 14 | 1 86 | 4 00 | 6.95 | 17.60 | 24.55 |
| | 04A | 0.03 | 2.54 | 9.54 | 12.11 | 31 | 56 | 87 | 0.85 | 4.03 | 4.88 |
| | 04B | - | 5.05 | 10.61 | 15.66 | 35 | 68 | 1 03 | 1.17 | 5.19 | 6.36 |
| | 04C | - | 4.84 | 11.71 | 11.71 | 54 | 42 | 96 | 1.84 | 3.64 | 5.48 |
| | 04D | - | 0.27 | 10.10 | 10.37 | 15 | 89 | 1 04 | 0.36 | 8.95 | 9.31 |
| | 04E | - | 0.05 | 3.23 | 3.28 | 2 | 20 | 22 | 0.05 | 2.01 | 2.06 |
| | 06A | - | 0.13 | 4.28 | 4.41 | 2 | 21 | 23 | 0.03 | 2.63 | 2.66 |
| | 06B | - | - | 4.81 | 4.81 | - | 20 | 20 | - | 2.94 | 2.94 |
| | 06C | - | - | 4.75 | 4.75 | - | 18 | 18 | - | 3.19 | 3.19 |
| | 06N | - | - | 5.00 | 5.00 | 5 | 25 | 30 | 0.06 | 2.12 | 2.18 |
| | 07A | - | 3.16 | 9.39 | 12.55 | 44 | 37 | 81 | 1.09 | 2.71 | 3.79 |
| | 07B | - | 3.63 | 6.58 | 10.21 | 24 | 36 | 60 | 0.63 | 3.27 | 3.90 |
| | 07C | - | 9.89 | 7.95 | 17.84 | 70 | 42 | 1 12 | 2.23 | 4.22 | 6.45 |
| | 07D | - | - | 12.64 | 12.64 | - | 73 | 73 | - | 10.86 | 10.86 |
| | 07E | - | - | 3.26 | 3.26 | 1 | 18 | 19 | 0.04 | 2.32 | 2.36 |
| | 08A | - | - | 3.96 | 3.96 | - | 14 | 14 | - | 2.11 | 2.11 |
| 08B | - | - | 0.41 | 0.41 | - | 4 | 4 | - | 0.51 | 0.51 | |
| 08C | - | - | 2.27 | 2.27 | - | 12 | 12 | - | 2.48 | 2.48 | |
| 08D | - | - | 4.12 | 4.12 | - | 20 | 20 | - | 2.76 | 2.76 | |
| 08N | - | 0.66 | 11.41 | 12.07 | 17 | 79 | 96 | 0.42 | 6.55 | 6.97 | |
| 09A | - | - | 0.10 | 0.10 | - | 1 | 1 | - | 0.03 | 0.03 | |
| 09C | - | - | 7.84 | 7.84 | 3 | 57 | 60 | 0.04 | 5.90 | 5.94 | |
| 09D | - | 0.17 | 6.51 | 6.67 | 6 | 38 | 44 | 0.09 | 5.27 | 5.36 | |
| 09E | - | 1.36 | 15.00 | 16.36 | 23 | 92 | 1 15 | 0.58 | 8.00 | 8.58 | |
| 10A | - | 0.06 | 2.36 | 2.42 | 2.42 | 3 | 16 | 19 | 0.08 | 1.22 | 1.30 |

CARACTERÍSTICAS PRINCIPALES DE LOS ALIMENTADORES PRIMARIOS DE LAS EMPRESAS ELÉCTRICAS DISTRIBUIDORAS A DICIEMBRE DE 2004

| Empresa | Alimentador | Monofásico (km) | Bifásico (km) | Trifásico (km) | Longitud Total (km) | Trafos Monofásicos (#) | Trafos Trifásicos (#) | Total de Trafos (#) | Potencia Trafos Monofásicos (MVA) | Potencia Trafos Trifásicos (MVA) | Potencia Total de Trafos (MVA) |
|---------|-------------|-----------------|---------------|----------------|---------------------|------------------------|-----------------------|---------------------|-----------------------------------|----------------------------------|--------------------------------|
| Quito | 10B | - | - | 3.63 | 3.63 | 2 | 41 | 43 | 0.03 | 4.93 | 4.96 |
| | 10C | - | - | 6.80 | 6.80 | 2 | 70 | 72 | 0.04 | 10.11 | 10.15 |
| | 10D | - | - | 3.60 | 3.60 | 3 | 31 | 34 | 0.05 | 5.44 | 5.49 |
| | 11A | 0.05 | - | 5.65 | 5.70 | 10 | 43 | 53 | 0.20 | 3.69 | 3.89 |
| | 11B | - | 2.37 | 12.33 | 14.69 | 33 | 95 | 128 | 0.83 | 8.27 | 9.10 |
| | 11C | - | 0.14 | 12.22 | 12.36 | 6 | 116 | 122 | 0.15 | 10.23 | 10.38 |
| | 11D | 0.18 | 1.54 | 6.11 | 7.83 | 10 | 34 | 44 | 0.36 | 3.16 | 3.51 |
| | 12A | - | - | 9.10 | 9.10 | 8 | 89 | 97 | 0.11 | 10.56 | 10.67 |
| | 12B | 0.12 | 0.89 | 18.56 | 19.58 | 43 | 116 | 159 | 0.90 | 16.68 | 17.58 |
| | 12D | - | - | 1.80 | 1.80 | 1 | 11 | 12 | 0.03 | 2.13 | 2.16 |
| | 13A | - | - | 10.63 | 10.63 | 12 | 104 | 116 | 0.26 | 9.12 | 9.37 |
| | 13B | - | 0.13 | 8.76 | 8.89 | 8 | 64 | 72 | 0.19 | 5.87 | 6.05 |
| | 13C | - | - | 5.82 | 5.82 | 4 | 67 | 71 | 0.06 | 8.39 | 8.45 |
| | 13D | - | 0.25 | 9.00 | 9.25 | 8 | 58 | 66 | 0.17 | 7.94 | 8.11 |
| | 13E | - | 1.25 | 6.53 | 7.78 | 20 | 30 | 50 | 0.57 | 5.08 | 5.65 |
| | 15A | - | 10.89 | 12.78 | 23.67 | 99 | 86 | 185 | 3.20 | 6.64 | 9.84 |
| | 15B | - | 0.14 | 11.21 | 11.34 | 10 | 98 | 108 | 0.30 | 8.16 | 8.46 |
| | 15C | - | - | 13.68 | 13.68 | 7 | 151 | 158 | 0.21 | 14.13 | 14.33 |
| | 15D | - | 1.09 | 5.16 | 6.25 | 12 | 28 | 40 | 0.45 | 7.03 | 7.48 |
| | 15E | - | 0.19 | 11.43 | 11.62 | 8 | 82 | 90 | 0.24 | 5.66 | 5.90 |
| | 16A | - | 0.05 | 7.22 | 7.27 | 4 | 62 | 66 | 0.08 | 14.16 | 14.24 |
| | 16B | - | 0.26 | 18.32 | 18.58 | 17 | 165 | 182 | 0.56 | 16.85 | 17.42 |
| | 16C | 0.03 | 0.04 | 6.75 | 6.82 | 9 | 76 | 85 | 0.26 | 9.27 | 9.53 |
| | 16D | 0.18 | 1.88 | 20.93 | 22.99 | 44 | 152 | 196 | 1.33 | 13.06 | 14.39 |
| | 16E | 0.03 | 0.31 | 6.76 | 7.11 | 8 | 65 | 73 | 0.26 | 12.33 | 12.59 |
| | 16F | - | 0.06 | 16.81 | 16.87 | 22 | 176 | 198 | 0.55 | 15.95 | 16.51 |
| | 16G | - | 2.25 | 10.29 | 12.54 | 43 | 86 | 129 | 1.38 | 6.24 | 7.61 |
| | 16H | - | - | 11.47 | 11.47 | 2 | 90 | 92 | 0.05 | 14.32 | 14.37 |
| | 17A | - | 0.64 | 12.05 | 12.69 | 7 | 88 | 95 | 0.28 | 6.65 | 6.92 |
| | 17B | - | 0.05 | 7.16 | 7.21 | 3 | 48 | 51 | 0.09 | 4.12 | 4.21 |
| 17C | - | - | 3.08 | 3.08 | 8 | 23 | 31 | 0.29 | 5.25 | 5.54 | |
| 17D | - | - | 7.89 | 7.89 | 5 | 49 | 54 | 0.09 | 4.14 | 4.22 | |
| 17E | - | 0.08 | 7.48 | 7.56 | 6 | 93 | 99 | 0.14 | 8.70 | 8.84 | |
| 17G | - | - | 5.73 | 5.73 | 4 | 53 | 57 | 0.12 | 4.70 | 4.82 | |
| 18A | 0.97 | - | 15.53 | 16.50 | 36 | 220 | 256 | 0.88 | 33.72 | 34.60 | |
| 18B | 7.57 | 0.71 | 31.18 | 39.46 | 106 | 205 | 311 | 3.65 | 19.04 | 22.69 | |
| 18C | 1.17 | 0.04 | 19.46 | 20.68 | 45 | 154 | 199 | 1.48 | 20.38 | 21.86 | |
| 18D | 19.46 | 6.44 | 19.39 | 45.29 | 241 | 84 | 325 | 8.55 | 8.80 | 17.35 | |
| 18E | 14.13 | 0.59 | 32.75 | 47.48 | 205 | 192 | 397 | 6.80 | 17.36 | 24.16 | |
| 18F | 30.58 | 5.62 | 36.29 | 72.49 | 282 | 107 | 389 | 8.68 | 12.25 | 20.93 | |
| 18G | 1.31 | 0.97 | 21.67 | 23.95 | 62 | 188 | 250 | 1.79 | 17.55 | 19.34 | |
| 19A | 1.80 | 0.28 | 31.87 | 33.96 | 48 | 204 | 252 | 1.52 | 19.15 | 20.66 | |
| 19B | 97.61 | 17.08 | 77.18 | 191.88 | 476 | 206 | 682 | 11.55 | 20.22 | 31.77 | |
| 19C | 65.35 | 9.67 | 34.12 | 109.14 | 474 | 32 | 506 | 15.42 | 3.47 | 18.89 | |
| 19D | 0.86 | 0.35 | 27.68 | 28.89 | 37 | 186 | 223 | 1.05 | 17.35 | 18.40 | |
| 19E | 0.93 | 0.18 | 16.39 | 17.50 | 25 | 126 | 151 | 0.91 | 12.23 | 13.14 | |
| 19F | 0.17 | - | 20.12 | 20.29 | 13 | 153 | 166 | 0.36 | 13.90 | 14.26 | |
| 21A | 1.63 | - | 9.94 | 11.57 | 17 | 58 | 75 | 0.48 | 6.62 | 7.09 | |

CARACTERÍSTICAS PRINCIPALES DE LOS ALIMENTADORES PRIMARIOS DE LAS EMPRESAS ELÉCTRICAS DISTRIBUIDORAS A DICIEMBRE DE 2004

| Empresa | Alimentador | Monofásico (km) | Bifásico (km) | Trifásico (km) | Longitud Total (km) | Trafos Monofásicos (#) | Trafos Trifásicos (#) | Total de Trafos (#) | Potencia Trafos Monofásicos (MVA) | Potencia Trafos Trifásicos (MVA) | Potencia Total de Trafos (MVA) |
|---------|-------------|-----------------|---------------|----------------|---------------------|------------------------|-----------------------|---------------------|-----------------------------------|----------------------------------|--------------------------------|
| Quito | 21B | 7.90 | 0.29 | 9.00 | 17.19 | 1 25 | 46 | 1 71 | 5.17 | 4.95 | 10.12 |
| | 21C | - | 0.07 | 0.02 | 0.09 | 2 | 2 | 4 | 0.04 | 2.00 | 2.04 |
| | 21D | 54.09 | 3.84 | 30.68 | 88.61 | 3 77 | 69 | 4 46 | 12.54 | 11.23 | 23.77 |
| | 21E | 0.37 | - | 2.01 | 2.38 | 3 | 14 | 17 | 0.09 | 3.78 | 3.87 |
| | 24A | - | 0.03 | 9.13 | 9.16 | 8 | 1 07 | 1 15 | 0.16 | 13.88 | 14.03 |
| | 24B | - | 0.01 | 10.13 | 10.13 | 10 | 1 25 | 1 35 | 0.24 | 13.41 | 13.65 |
| | 24C | - | - | 4.52 | 4.52 | - | 28 | 28 | - | 3.05 | 3.05 |
| | 24D | - | 0.10 | 6.04 | 6.14 | 3 | 71 | 74 | 0.05 | 11.59 | 11.64 |
| | 24E | - | - | 12.66 | 12.66 | 8 | 1 67 | 1 75 | 0.14 | 21.08 | 21.23 |
| | 24F | - | - | 3.88 | 3.88 | 2 | 17 | 19 | 0.03 | 5.04 | 5.07 |
| | 27A | 129.73 | 11.23 | 87.31 | 228.26 | 5 30 | 1 22 | 6 52 | 11.74 | 11.64 | 23.38 |
| | 27B | 29.39 | 9.78 | 47.04 | 86.21 | 3 24 | 1 25 | 4 49 | 8.86 | 8.30 | 17.15 |
| | 27C | 0.02 | - | 11.69 | 11.71 | 2 | 1 | 3 | 0.06 | 0.03 | 0.09 |
| | 27D | 15.97 | 4.18 | 40.53 | 60.67 | 1 87 | 1 69 | 3 56 | 6.20 | 13.34 | 19.54 |
| | 27F | 13.67 | 3.01 | 46.25 | 62.94 | 1 94 | 2 11 | 4 05 | 6.45 | 19.29 | 25.74 |
| | 28A | - | 0.37 | 5.35 | 5.72 | 14 | 59 | 73 | 0.28 | 13.30 | 13.58 |
| | 28B | - | - | 2.60 | 2.60 | 3 | 18 | 21 | 0.05 | 5.07 | 5.12 |
| | 28C | - | - | 8.39 | 8.39 | 2 | 90 | 92 | 0.05 | 15.91 | 15.96 |
| | 28D | - | - | 6.79 | 6.79 | 5 | 59 | 64 | 0.15 | 9.93 | 10.08 |
| | 32A | - | 4.51 | 7.32 | 11.82 | 49 | 38 | 87 | 1.49 | 3.93 | 5.42 |
| | 32B | - | - | 7.20 | 7.20 | 3 | 65 | 68 | 0.05 | 10.23 | 10.28 |
| | 32C | - | - | 5.24 | 5.24 | 2 | 46 | 48 | 0.04 | 6.90 | 6.94 |
| | 32E | 0.24 | 0.00 | 7.47 | 7.71 | 6 | 86 | 92 | 0.17 | 12.88 | 13.05 |
| | 34A | 94.46 | 13.09 | 66.22 | 173.77 | 3 35 | 81 | 4 16 | 7.83 | 11.75 | 19.57 |
| | 34B | 164.97 | 2.87 | 83.51 | 251.35 | 4 11 | 72 | 4 83 | 7.57 | 6.66 | 14.22 |
| | 34C | 17.54 | 2.25 | 30.91 | 50.71 | 1 00 | 65 | 1 65 | 2.41 | 6.17 | 8.57 |
| | 34D | 60.64 | 19.40 | 10.13 | 90.17 | 1 33 | 22 | 1 55 | 2.32 | 1.61 | 3.93 |
| | 36A | 58.63 | 2.11 | 40.47 | 101.22 | 4 31 | 1 22 | 5 53 | 10.64 | 12.54 | 23.18 |
| | 36B | 9.94 | 0.81 | 29.22 | 39.97 | 86 | 1 11 | 1 97 | 2.89 | 8.41 | 11.30 |
| | 36C | 22.18 | 0.27 | 15.14 | 37.59 | 85 | 21 | 1 06 | 1.73 | 1.30 | 3.03 |
| | 36D | 43.07 | 1.32 | 49.17 | 93.56 | 2 95 | 1 70 | 4 65 | 7.53 | 15.38 | 22.90 |
| | 36E | 100.67 | 18.97 | 54.82 | 174.45 | 5 37 | 97 | 6 34 | 12.48 | 10.88 | 23.36 |
| | 36F | 25.37 | - | 29.20 | 54.57 | 1 77 | 1 39 | 3 16 | 5.21 | 16.91 | 22.12 |
| | 37A | 0.34 | - | 0.11 | 0.45 | 7 | 1 | 8 | 0.14 | 0.23 | 0.37 |
| | 37B | 40.34 | 1.71 | 39.89 | 81.94 | 3 80 | 1 13 | 4 93 | 12.92 | 18.18 | 31.10 |
| | 37C | - | - | 0.08 | 0.08 | 2 | 2 | 4 | 0.04 | 0.18 | 0.21 |
| | 37D | 10.15 | 1.02 | 26.72 | 37.90 | 1 56 | 1 36 | 2 92 | 5.43 | 29.69 | 35.11 |
| | 49A | 155.71 | 6.31 | 60.25 | 222.26 | 3 48 | 6 | 3 54 | 5.01 | 0.32 | 5.33 |
| | 49B | 47.86 | 1.15 | 11.27 | 60.28 | 94 | 6 | 1 00 | 1.63 | 0.38 | 2.01 |
| | 49C | 240.84 | 11.96 | 44.28 | 297.07 | 4 65 | 20 | 4 85 | 6.57 | 1.30 | 7.87 |
| | 49D | 70.30 | 10.18 | 52.43 | 132.90 | 2 06 | 4 | 2 10 | 3.09 | 0.25 | 3.34 |
| | 53B | - | 0.08 | 4.84 | 4.92 | 5 | 41 | 46 | 0.11 | 3.68 | 3.78 |
| | 53C | - | - | 5.04 | 5.04 | - | 60 | 60 | - | 6.36 | 6.36 |
| | 53D | - | 0.02 | 4.27 | 4.29 | 1 | 58 | 59 | 0.02 | 12.28 | 12.30 |
| | 53E | - | - | 6.18 | 6.18 | 2 | 82 | 84 | 0.03 | 9.60 | 9.63 |
| | 53F | - | 0.27 | 4.67 | 4.94 | 4 | 71 | 75 | 0.13 | 9.57 | 9.70 |
| | 54A | 96.94 | 1.08 | 67.24 | 165.25 | 2 08 | 20 | 2 28 | 3.64 | 4.36 | 8.00 |
| | 55A | 0.98 | 0.68 | 9.64 | 11.30 | 21 | 39 | 60 | 0.62 | 10.17 | 10.79 |

CARACTERÍSTICAS PRINCIPALES DE LOS ALIMENTADORES PRIMARIOS DE LAS EMPRESAS ELÉCTRICAS DISTRIBUIDORAS A DICIEMBRE DE 2004

| Empresa | Alimentador | Monofásico (km) | Bifásico (km) | Trifásico (km) | Longitud Total (km) | Trafos Monofásicos (#) | Trafos Trifásicos (#) | Total de Trafos (#) | Potencia Trafos Monofásicos (MVA) | Potencia Trafos Trifásicos (MVA) | Potencia Total de Trafos (MVA) |
|-----------------------|-------------|-----------------|---------------|-----------------|---------------------|------------------------|-----------------------|---------------------|-----------------------------------|----------------------------------|--------------------------------|
| Quito | 55B | 64.30 | 1.99 | 24.56 | 90.85 | 2 00 | 58 | 2 58 | 4.02 | 9.12 | 13.14 |
| | 55C | 37.57 | 15.37 | 56.43 | 109.37 | 3 79 | 1 32 | 5 11 | 9.79 | 10.02 | 19.81 |
| | 55D | 55.45 | 21.20 | 32.74 | 109.39 | 2 96 | 78 | 3 74 | 8.00 | 7.77 | 15.77 |
| | 55E | 10.26 | 2.54 | 28.71 | 41.52 | 1 33 | 99 | 2 32 | 4.04 | 6.57 | 10.60 |
| | 57A | 40.07 | 4.47 | 47.00 | 91.54 | 3 92 | 1 00 | 4 92 | 11.73 | 15.15 | 26.88 |
| | 57B | 19.01 | 0.74 | 23.03 | 42.78 | 2 73 | 72 | 3 45 | 10.20 | 13.13 | 23.33 |
| | 57C | 9.74 | 0.73 | 28.44 | 38.92 | 1 15 | 1 35 | 2 50 | 4.18 | 14.24 | 18.42 |
| | 57D | 6.18 | 0.61 | 42.04 | 48.83 | 1 14 | 1 64 | 2 78 | 2.66 | 13.88 | 16.54 |
| | 57E | 72.11 | 47.70 | 56.89 | 176.69 | 3 10 | 38 | 3 48 | 6.12 | 2.48 | 8.60 |
| | 58A | 82.78 | 3.09 | 50.09 | 135.95 | 4 15 | 67 | 4 82 | 10.94 | 7.11 | 18.05 |
| | 58B | 19.80 | 1.34 | 16.47 | 37.61 | 79 | 15 | 94 | 1.52 | 2.66 | 4.17 |
| | 58C | 70.51 | 2.59 | 23.59 | 96.69 | 2 83 | 29 | 3 12 | 6.10 | 4.03 | 10.13 |
| | 58D | 151.65 | 9.39 | 49.66 | 210.70 | 4 60 | 68 | 5 28 | 10.59 | 6.36 | 16.95 |
| | 59A | 46.63 | 2.92 | 53.43 | 102.98 | 3 20 | 98 | 4 18 | 10.07 | 6.89 | 16.95 |
| | 59B | 20.43 | 0.71 | 26.86 | 48.00 | 2 63 | 1 14 | 3 77 | 10.01 | 10.25 | 20.25 |
| | 59C | 11.33 | 0.15 | 34.26 | 45.74 | 1 53 | 1 57 | 3 10 | 5.30 | 21.99 | 27.29 |
| 59D | 86.69 | 4.90 | 33.04 | 124.63 | 6 20 | 32 | 6 52 | 20.94 | 3.25 | 24.19 | |
| Total Quito | | 2 626.11 | 392.88 | 2 778.28 | 5 797.26 | 148 15 | 112 98 | 261 13 | 400.55 | 1 262.27 | 1 662.82 |
| Riobamba | 101 | 2.46 | 0.70 | 4.36 | 7.52 | 85 | 11 | 96 | 2.27 | 0.65 | 2.92 |
| | 102 | 1.20 | - | 4.47 | 5.67 | 63 | 22 | 85 | 1.60 | 1.76 | 3.36 |
| | 103 | 55.33 | 11.55 | 16.80 | 83.68 | 2 77 | 10 | 2 87 | 4.75 | 0.57 | 5.32 |
| | 104 | 95.79 | 1.88 | 14.40 | 112.07 | 3 20 | 2 | 3 22 | 4.12 | 0.10 | 4.22 |
| | 107 | 27.56 | 0.88 | 4.81 | 33.25 | 99 | 2 | 1 01 | 1.14 | 0.08 | 1.22 |
| | 108 | 108.75 | 3.06 | 22.16 | 133.97 | 2 36 | 2 | 2 38 | 1.85 | 0.08 | 1.93 |
| | 109 | 333.37 | 1.05 | 51.49 | 385.91 | 6 15 | 7 | 6 22 | 6.53 | 0.41 | 6.94 |
| | 110 | 90.35 | 0.98 | 14.16 | 105.49 | 1 72 | 6 | 1 78 | 1.81 | 0.23 | 2.04 |
| | 113 | 115.22 | 2.28 | 16.31 | 133.81 | 3 02 | - | 3 02 | 3.50 | - | 3.50 |
| | 201 | 1.12 | 0.43 | 5.44 | 6.99 | 82 | 34 | 1 16 | 2.31 | 2.78 | 5.09 |
| | 202 | 2.83 | 0.09 | 9.86 | 12.78 | 1 16 | 21 | 1 37 | 3.03 | 1.47 | 4.50 |
| | 203 | 173.78 | 11.73 | 44.21 | 229.72 | 5 25 | 7 | 5 32 | 6.62 | 0.35 | 6.97 |
| | 204 | 111.51 | 1.28 | 27.95 | 140.74 | 5 02 | 25 | 5 27 | 8.42 | 1.75 | 10.17 |
| | 207 | 108.95 | 2.41 | 12.86 | 124.22 | 3 05 | 3 | 3 08 | 2.96 | 0.09 | 3.05 |
| | 208 | 161.74 | - | 4.09 | 165.83 | 3 69 | 6 | 3 75 | 3.64 | 0.34 | 3.98 |
| | 209 | 93.59 | 0.26 | 28.66 | 122.51 | 2 33 | - | 2 33 | 2.63 | - | 2.63 |
| | 210 | 64.44 | 14.07 | 16.04 | 94.55 | 1 13 | 1 | 1 14 | 1.21 | 0.03 | 1.24 |
| | 213 | 42.70 | 3.45 | 12.01 | 58.16 | 1 26 | - | 1 26 | 1.29 | - | 1.29 |
| | 301 | 29.48 | 1.21 | 23.02 | 53.71 | 3 76 | 46 | 4 22 | 9.35 | 2.62 | 11.97 |
| | 302 | 3.14 | 0.18 | 7.39 | 10.71 | 97 | 18 | 1 15 | 2.64 | 1.07 | 3.71 |
| | 303 | 10.23 | 0.06 | 5.15 | 15.44 | 85 | 14 | 99 | 2.02 | 0.72 | 2.74 |
| | 308 | 161.46 | 3.34 | 22.24 | 187.04 | 5 40 | 10 | 5 50 | 4.72 | 0.65 | 5.37 |
| | 309 | 125.80 | 18.98 | 8.53 | 153.31 | 2 87 | 1 | 2 88 | 2.50 | 0.05 | 2.55 |
| | 401 | 4.90 | 0.38 | 16.23 | 21.51 | 59 | 22 | 81 | 1.33 | 1.57 | 2.90 |
| | 402 | 112.52 | 3.92 | 43.41 | 159.85 | 4 08 | 9 | 4 17 | 4.87 | 0.76 | 5.63 |
| | 409 | 27.43 | 0.54 | 3.10 | 31.07 | 41 | 5 | 46 | 1.06 | 0.23 | 1.29 |
| | 501 | 4.20 | 0.08 | 7.26 | 11.54 | 1 00 | 8 | 1 08 | 2.83 | 0.65 | 3.48 |
| | 503 | 2.79 | 0.22 | 12.80 | 15.81 | 1 17 | 45 | 1 62 | 2.98 | 2.67 | 5.65 |
| | 601 | 68.57 | 3.52 | 9.01 | 81.10 | 2 40 | 7 | 2 47 | 3.34 | 0.45 | 3.79 |
| | 702 | 1.73 | - | 2.09 | 3.82 | 7 | 1 | 8 | 0.11 | 0.08 | 0.19 |
| Total Riobamba | | 2 142.94 | 88.53 | 470.31 | 2 701.78 | 68 97 | 3 45 | 72 42 | 97.43 | 22.21 | 119.64 |

CARACTERÍSTICAS PRINCIPALES DE LOS ALIMENTADORES PRIMARIOS DE LAS EMPRESAS ELÉCTRICAS DISTRIBUIDORAS A DICIEMBRE DE 2004

| Empresa | Alimentador | Monofásico (km) | Bifásico (km) | Trifásico (km) | Longitud Total (km) | Trafos Monofásicos (#) | Trafos Trifásicos (#) | Total de Trafos (#) | Potencia Trafos Monofásicos (MVA) | Potencia Trafos Trifásicos (MVA) | Potencia Total de Trafos (MVA) |
|-------------------------|-----------------|-----------------|---------------|----------------|---------------------|------------------------|-----------------------|---------------------|-----------------------------------|----------------------------------|--------------------------------|
| Sta. Elena | Acacias | 4.71 | 0.76 | 9.39 | 14.85 | 75 | 7 | 82 | 2.32 | 0.15 | 2.47 |
| | Agua Cruda | 4.82 | 0.78 | 9.61 | 15.20 | - | 4 | 4 | - | 2.36 | 2.36 |
| | Agua Tratada | 3.58 | 0.58 | 7.14 | 11.29 | - | 1 | 1 | - | 1.00 | 1.00 |
| | Anconcito | 20.53 | 3.31 | 40.94 | 64.78 | 82 | 32 | 1 14 | 1.65 | 1.46 | 3.11 |
| | Atahualpa | 48.17 | 7.77 | 96.08 | 152.02 | 95 | - | 95 | 1.43 | - | 1.43 |
| | Ayangue | 25.60 | 4.13 | 51.06 | 80.79 | 3 60 | - | 3 60 | 4.78 | - | 4.78 |
| | B.Militares | 8.12 | 1.31 | 16.20 | 25.63 | 65 | 7 | 72 | 1.63 | 0.17 | 1.80 |
| | B.Nav-Atah | 3.17 | 0.51 | 6.31 | 9.99 | 22 | - | 22 | 0.98 | - | 0.98 |
| | Ballenita | 14.18 | 2.29 | 28.27 | 44.74 | 1 71 | - | 1 71 | 2.78 | - | 2.78 |
| | C. Dobronsky | 3.99 | 0.64 | 7.96 | 12.60 | 75 | 40 | 1 15 | 1.85 | 4.83 | 6.68 |
| | C. Playas | 11.26 | 0.63 | 4.71 | 16.60 | 71 | - | 71 | 1.61 | - | 1.61 |
| | C. Rubira | 4.14 | 0.67 | 8.26 | 13.07 | 19 | - | 19 | 0.61 | - | 0.61 |
| | C.Victoria | 3.20 | 1.00 | 3.60 | 7.80 | 1 11 | 5 | 1 16 | 2.27 | 0.32 | 2.59 |
| | Campo Alim # 5 | 34.91 | 1.94 | 14.60 | 51.45 | 26 | - | 26 | 0.49 | - | 0.49 |
| | Carmapac | 24.91 | 4.02 | 49.68 | 78.62 | 91 | - | 91 | 1.23 | - | 1.23 |
| | Cerec-Cerecita | 41.67 | 2.32 | 17.42 | 61.41 | 17 | - | 17 | 0.24 | - | 0.24 |
| | Cerec-Daular | 22.52 | 1.25 | 9.42 | 33.20 | 57 | - | 57 | 1.04 | - | 1.04 |
| | Cerec-Emepe | 61.94 | 3.45 | 25.90 | 91.29 | 1 43 | - | 1 43 | 2.42 | - | 2.42 |
| | Chipepe | 1.87 | 0.30 | 3.73 | 5.91 | 17 | 9 | 26 | 0.52 | 1.60 | 2.11 |
| | FAE | 2.75 | 0.44 | 5.49 | 8.69 | 30 | - | 30 | 1.75 | - | 1.75 |
| | G. Enriquez | 22.02 | 3.55 | 43.92 | 69.49 | 76 | 20 | 96 | 1.43 | 0.34 | 1.77 |
| | Inpeca | 20.65 | 3.33 | 41.18 | 65.15 | 3 | 8 | 11 | 0.11 | 4.63 | 4.74 |
| | Interconex | 6.61 | 1.07 | 13.18 | 20.85 | 67 | - | 67 | 1.48 | - | 1.48 |
| | Jamb Alim # 2 | 6.19 | 0.35 | 2.59 | 9.13 | - | - | - | - | - | - |
| | Las Dunas | 4.10 | 0.66 | 8.18 | 12.94 | 71 | - | 71 | 1.95 | - | 1.95 |
| | Libertad | 5.53 | 0.89 | 11.03 | 17.46 | 67 | 9 | 76 | 1.68 | 0.38 | 2.05 |
| | M.Bravo | 4.82 | 0.78 | 9.61 | 15.20 | 1 39 | - | 1 39 | 3.82 | - | 3.82 |
| | Manglarato | 44.04 | 7.11 | 87.84 | 138.99 | 2 18 | 1 | 2 19 | 3.81 | 0.32 | 4.13 |
| | Montañita | 24.77 | 4.00 | 49.41 | 78.18 | 2 00 | - | 2 00 | 3.47 | - | 3.47 |
| | Muey | 7.73 | 1.25 | 15.41 | 24.39 | 1 12 | - | 1 12 | 3.14 | - | 3.14 |
| | Petrocomercial | - | - | 2.00 | 2.00 | - | - | - | - | - | - |
| | Petropeninsula | 2.75 | 0.44 | 5.49 | 8.69 | 7 | 2 | 9 | 0.16 | 2.35 | 2.51 |
| | Poso Alim # 4 | 23.65 | 1.32 | 9.89 | 34.86 | 2 06 | - | 2 06 | 3.86 | - | 3.86 |
| | Pta Blanca | - | - | - | - | - | - | - | - | - | - |
| | Pto Lucia | 15.53 | 2.51 | 30.97 | 49.01 | 1 07 | 11 | 1 18 | 2.33 | 0.14 | 2.46 |
| | Real Alim # 1 | 22.52 | 1.25 | 9.42 | 33.20 | - | - | - | - | - | - |
| | S. Centro | 8.45 | 0.47 | 3.53 | 12.45 | 63 | - | 63 | 1.84 | - | 1.84 |
| | Salinas 1 | 5.54 | 0.89 | 11.04 | 17.47 | 62 | 8 | 70 | 1.53 | 0.35 | 1.88 |
| | Salinas Central | 3.03 | 0.49 | 6.04 | 9.56 | 60 | 18 | 78 | 1.49 | 0.35 | 1.84 |
| | San Pablo | 41.29 | 6.66 | 82.35 | 130.30 | 1 63 | 9 | 1 72 | 3.89 | 4.89 | 8.78 |
| | Sta Elena | - | - | - | - | - | - | - | - | - | - |
| | Sta Elena Ind | 14.04 | 2.26 | 28.00 | 44.30 | 63 | - | 63 | 1.61 | - | 1.61 |
| | Sta Rosa | 5.81 | 0.94 | 11.58 | 18.33 | 37 | 2 | 39 | 0.91 | 0.44 | 1.35 |
| Suburbio | 7.65 | 1.23 | 15.25 | 24.13 | 64 | - | 64 | 1.77 | - | 1.77 | |
| V.Carmen | - | - | - | - | 1 65 | - | 1 65 | 2.35 | - | 2.35 | |
| Zapotal | 11.15 | 1.80 | 22.23 | 35.18 | 1 25 | - | 1 25 | 1.74 | - | 1.74 | |
| Total Sta. Elena | | 653.89 | 81.36 | 935.92 | 1 671.17 | 36 02 | 1 93 | 37 95 | 73.93 | 26.06 | 99.99 |

CARACTERÍSTICAS PRINCIPALES DE LOS ALIMENTADORES PRIMARIOS DE LAS EMPRESAS ELÉCTRICAS DISTRIBUIDORAS A DICIEMBRE DE 2004

| Empresa | Alimentador | Monofásico (km) | Bifásico (km) | Trifásico (km) | Longitud Total (km) | Trafos Monofásicos (#) | Trafos Trifásicos (#) | Total de Trafos (#) | Potencia Trafos Monofásicos (MVA) | Potencia Trafos Trifásicos (MVA) | Potencia Total de Trafos (MVA) |
|---------------------------|------------------|-----------------|---------------|----------------|---------------------|------------------------|-----------------------|---------------------|-----------------------------------|----------------------------------|--------------------------------|
| Sto. Domingo | # 1 | 217.53 | 0.78 | 79.77 | 298.08 | 6 15 | 26 | 6 41 | 7.22 | 2.96 | 10.18 |
| | # 2 | - | - | - | - | - | - | - | - | - | - |
| | # 3 | 9.57 | 0.17 | 6.75 | 16.49 | 1 74 | 14 | 1 88 | 4.17 | 0.72 | 4.89 |
| | # 4 | 21.45 | 2.14 | 23.90 | 47.49 | - | - | - | 6.08 | 1.04 | 7.12 |
| | # 5 | 137.52 | 0.26 | 56.62 | 194.40 | 4 73 | 16 | 4 89 | 6.10 | 1.07 | 7.17 |
| | Av. Chone | 19.87 | 0.56 | 3.79 | 24.22 | 99 | 6 | 1 05 | 2.13 | 0.35 | 2.47 |
| | Bramadura | 126.67 | - | 71.49 | 198.16 | 3 93 | 5 | 3 98 | 5.03 | 0.36 | 5.39 |
| | CENTRO | 11.56 | 2.19 | 11.07 | 24.82 | 2 61 | 35 | 2 96 | 7.24 | 3.55 | 10.79 |
| | Chiguilpe | 35.99 | - | 23.79 | 59.78 | 1 12 | 6 | 1 18 | 1.07 | 0.96 | 2.03 |
| | Concordia | 39.81 | 0.31 | 29.81 | 69.93 | 1 49 | 14 | 1 63 | 2.72 | 1.34 | 4.05 |
| | Cristóbal Colón | 98.58 | - | 18.86 | 117.44 | 1 62 | 16 | 1 78 | 1.46 | 4.07 | 5.53 |
| | Epacem | 70.06 | - | 43.67 | 113.73 | 2 06 | 17 | 2 23 | 2.27 | 1.68 | 3.95 |
| | Juan Eulogio | 51.56 | 0.17 | 18.69 | 70.42 | 3 25 | 12 | 3 37 | 8.05 | 1.53 | 9.57 |
| | La 14 | 52.08 | - | 27.75 | 79.83 | 1 42 | 9 | 1 51 | 1.81 | 1.03 | 2.84 |
| | LAS MERCEDES | 159.49 | 1.13 | 190.52 | 351.14 | 2 53 | 7 | 2 60 | 2.50 | 0.81 | 3.31 |
| | Luz de América | 48.61 | - | 44.81 | 93.43 | 1 51 | 37 | 1 88 | 1.71 | 5.18 | 6.89 |
| | Maicito | 113.51 | - | 32.36 | 145.88 | 2 60 | 8 | 2 68 | 3.35 | 0.79 | 4.14 |
| | Monterrey | 61.21 | - | 44.82 | 106.03 | 1 25 | 11 | 1 36 | 1.08 | 0.88 | 1.95 |
| | N. Israel | 89.25 | - | 13.43 | 102.69 | 2 27 | 1 | 2 28 | 1.89 | 0.08 | 1.96 |
| | Patricia Pilar | 94.77 | 0.12 | 27.20 | 122.09 | 1 65 | 5 | 1 70 | 1.84 | 0.39 | 2.23 |
| | Pepepan | 16.62 | - | 29.88 | 46.50 | 1 10 | 23 | 1 33 | 1.41 | 2.86 | 4.27 |
| | Pto. Quito | 99.73 | 0.41 | 62.82 | 162.96 | 3 70 | 21 | 3 91 | 4.54 | 3.24 | 7.78 |
| | Quininde | - | - | 8.81 | 8.81 | - | - | - | 4.27 | 1.69 | 5.96 |
| Río Verde | 60.07 | 10.20 | 14.49 | 84.76 | 2 68 | 8 | 2 76 | 3.96 | 0.77 | 4.73 | |
| Santa Martha | 15.60 | 0.34 | 6.15 | 22.09 | 1 71 | 3 | 1 74 | 4.51 | 0.36 | 4.87 | |
| Sur | 14.75 | 2.62 | 12.81 | 30.18 | 2 96 | 20 | 3 16 | 7.61 | 1.02 | 8.62 | |
| Tandapi | 218.75 | - | 45.59 | 264.34 | 4 45 | 4 | 4 49 | 3.74 | 0.18 | 3.91 | |
| VÍA QUITO | 2.77 | - | 8.75 | 11.52 | 44 | 9 | 53 | 0.78 | 0.76 | 1.54 | |
| Total Sto. Domingo | | 1 887.36 | 21.41 | 958.43 | 2 867.21 | 59 96 | 3 33 | 63 29 | 98.51 | 39.61 | 138.12 |
| Sucumbíos | Coca N.1 | 125.18 | 0.01 | 75.01 | 200.20 | - | - | 3 85 | - | - | 2.81 |
| | Coca N.2 | 138.17 | 0.01 | 82.79 | 220.97 | - | - | 4 25 | - | - | 3.10 |
| | Jivino-Sacha | 90.10 | 0.01 | 53.99 | 144.10 | - | - | 2 77 | - | - | 2.02 |
| | Jivino-San Pedro | 14.98 | 0.00 | 8.98 | 23.96 | - | - | 46 | - | - | 0.34 |
| | Jivino-SSFD | 14.98 | 0.00 | 8.98 | 23.96 | - | - | 46 | - | - | 0.34 |
| | Lago N.1 | 138.98 | 0.01 | 83.28 | 222.28 | - | - | 4 27 | - | - | 3.73 |
| | Lago N.2 | 130.19 | 0.01 | 78.01 | 208.21 | - | - | 4 00 | - | - | 3.53 |
| | Shushufindi N.1 | 92.04 | 0.01 | 55.15 | 147.20 | - | - | 2 83 | - | - | 2.07 |
| | Shushufindi N.2 | 34.98 | 0.00 | 20.96 | 55.94 | - | - | 1 08 | - | - | 0.78 |
| | Vía Jivino | 92.55 | 0.01 | 55.46 | 148.02 | - | - | 2 85 | - | - | 2.08 |
| | Vía Loreto | 27.92 | 0.00 | 16.73 | 44.65 | - | - | 86 | - | - | 0.63 |
| | Vía Lumbaqui | 95.11 | 0.01 | 56.99 | 152.11 | - | - | 2 92 | - | - | 2.13 |
| | Vía Pucuna | 15.03 | 0.00 | 9.01 | 24.04 | - | - | 46 | - | - | 0.34 |
| Vía Yamanunca | 12.48 | 0.00 | 7.48 | 19.95 | - | - | 38 | - | - | 0.28 | |
| Total Sucumbíos | | 1 022.70 | 0.10 | 612.79 | 1 635.59 | - | - | 31 44 | - | - | 24.16 |

CARACTERÍSTICAS PRINCIPALES DE LOS ALIMENTADORES PRIMARIOS DE LAS EMPRESAS ELÉCTRICAS DISTRIBUIDORAS A DICIEMBRE DE 2004

| Empresa | Alimentador | Monofásico (km) | Bifásico (km) | Trifásico (km) | Longitud Total (km) | Trafos Monofásicos (#) | Trafos Trifásicos (#) | Total de Trafos (#) | Potencia Trafos Monofásicos (MVA) | Potencia Trafos Trifásicos (MVA) | Potencia Total de Trafos (MVA) |
|---------|-------------|-----------------|---------------|----------------|---------------------|------------------------|-----------------------|---------------------|-----------------------------------|----------------------------------|--------------------------------|
| Sur | 1511 | 87.26 | - | - | 87.26 | 1 33 | - | 1 33 | 0.94 | - | 0.94 |
| | 0111 | 7.09 | 0.13 | 4.30 | 11.52 | 86 | 2 | 88 | 0.90 | 0.11 | 1.01 |
| | 0112 | 18.90 | 0.48 | 11.99 | 31.37 | 2 44 | 5 | 2 49 | 5.50 | 0.41 | 5.90 |
| | 0113 | 3.50 | 0.20 | 8.70 | 12.40 | 1 44 | 32 | 1 76 | 2.93 | 4.44 | 7.37 |
| | 0114 | 6.24 | 0.30 | 6.50 | 13.04 | 1 17 | 12 | 1 29 | 2.58 | 1.33 | 3.91 |
| | 0115 | 5.99 | - | 1.89 | 7.88 | 27 | 1 | 28 | 0.37 | 0.08 | 0.44 |
| | 0116 | 16.69 | 6.00 | 8.60 | 31.29 | 69 | 1 | 70 | 0.71 | 0.08 | 0.78 |
| | 0211 | 13.62 | 0.50 | 13.50 | 27.62 | 2 24 | 6 | 2 30 | 4.56 | 0.56 | 5.11 |
| | 0212 | 19.03 | 1.60 | 14.82 | 35.45 | 2 16 | 28 | 2 44 | 3.69 | 2.27 | 5.96 |
| | 0213 | 1.10 | - | 7.70 | 8.80 | 1 17 | 38 | 1 55 | 3.62 | 3.15 | 6.77 |
| | 0214 | 0.20 | - | 15.10 | 15.30 | 4 | - | 4 | 0.11 | - | 0.11 |
| | 0511 | 16.07 | 0.10 | 14.70 | 30.87 | 1 63 | 6 | 1 69 | 2.67 | 0.34 | 3.00 |
| | 0512 | 31.92 | 3.30 | 31.74 | 66.96 | 1 33 | 5 | 1 38 | 1.60 | 0.72 | 2.31 |
| | 0513 | 85.68 | 3.00 | 17.90 | 106.58 | 2 02 | 7 | 2 09 | 2.60 | 1.13 | 3.72 |
| | 0611 | 180.96 | - | - | 180.96 | 2 46 | - | 2 46 | 1.74 | - | 1.74 |
| | 0711 | 114.77 | 0.50 | 9.04 | 124.31 | 1 88 | 6 | 1 94 | 1.94 | 0.18 | 2.12 |
| | 0811 | 195.09 | - | - | 195.09 | 2 47 | - | 2 47 | 1.69 | - | 1.69 |
| | 0911 | 303.14 | 0.70 | 11.34 | 315.18 | 5 07 | 4 | 5 11 | 4.30 | 0.30 | 4.60 |
| | 0912 | 95.64 | - | 25.76 | 121.40 | 1 63 | 3 | 1 66 | 1.11 | 0.04 | 1.15 |
| | 0913 | 55.45 | - | 14.93 | 70.38 | 97 | - | 97 | 0.69 | - | 0.69 |
| | 1011 | 33.17 | 0.11 | 8.54 | 41.82 | 48 | - | 48 | 1.87 | - | 1.87 |
| | 1012 | 31.09 | - | 4.60 | 35.69 | 42 | - | 42 | 0.31 | - | 0.31 |
| | 1013 | 6.09 | 1.40 | 13.30 | 20.79 | 24 | - | 24 | 0.29 | - | 0.29 |
| | 1014 | 2.39 | 0.10 | 1.50 | 3.99 | 29 | - | 29 | 0.55 | - | 0.55 |
| | 1015 | 30.08 | - | 15.00 | 45.08 | 35 | - | 35 | 0.26 | - | 0.26 |
| | 1111 | 7.18 | 0.30 | 8.00 | 15.48 | 99 | 2 | 1 01 | 1.74 | 0.15 | 1.89 |
| | 1112 | 5.82 | - | 4.50 | 10.32 | 40 | 2 | 42 | 0.68 | 0.15 | 0.83 |
| | 1113 | 179.71 | 0.20 | 25.40 | 205.31 | 2 35 | - | 2 35 | 1.54 | - | 1.54 |
| | 1114 | 62.30 | - | 17.80 | 80.10 | 78 | - | 78 | 0.62 | - | 0.62 |
| | 1311 | 81.33 | - | 1.50 | 82.83 | 1 37 | - | 1 37 | 1.06 | - | 1.06 |
| | 1312 | 89.82 | - | 11.50 | 101.32 | 1 49 | - | 1 49 | 1.27 | - | 1.27 |
| | 1313 | 142.79 | - | 20.59 | 163.38 | 1 86 | - | 1 86 | 1.26 | - | 1.26 |
| | 1411 | 78.52 | 1.00 | 18.54 | 98.06 | 2 04 | 7 | 2 11 | 2.16 | 0.50 | 2.66 |
| | 1412 | 222.98 | - | 24.70 | 247.68 | 2 71 | 1 | 2 72 | 1.80 | 0.03 | 1.83 |
| | 1413 | 244.83 | 1.30 | 45.15 | 291.28 | 3 98 | - | 3 98 | 3.20 | - | 3.20 |
| | 1811 | 36.33 | - | 5.47 | 41.80 | 48 | - | 48 | 0.36 | - | 0.36 |
| | 1812 | 107.94 | - | 16.27 | 124.21 | 1 38 | - | 1 38 | 1.05 | - | 1.05 |
| | 1813 | 175.94 | 0.60 | 46.17 | 222.71 | 2 41 | 1 | 2 42 | 1.85 | 0.03 | 1.88 |
| | 1814 | 252.98 | 0.40 | 37.75 | 291.13 | 3 15 | 1 | 3 16 | 2.41 | 0.05 | 2.46 |
| | 1911 | 44.68 | 0.50 | 14.10 | 59.28 | 1 88 | 7 | 1 95 | 2.60 | 0.59 | 3.18 |
| 1912 | - | - | - | - | - | - | - | - | - | - | |
| 1913 | 13.63 | 0.50 | 8.33 | 22.46 | 4 12 | 15 | 4 27 | 5.77 | 1.30 | 7.07 | |
| 2011 | 20.55 | 0.40 | 12.57 | 33.52 | 3 10 | 5 | 3 15 | 3.24 | 0.40 | 3.64 | |
| 2012 | 4.58 | 0.12 | 2.90 | 7.60 | 64 | 2 | 66 | 1.37 | 0.18 | 1.55 | |
| 2013 | 6.95 | 0.14 | 4.55 | 11.64 | 1 66 | 3 | 1 69 | 1.74 | 0.20 | 1.94 | |

CARACTERÍSTICAS PRINCIPALES DE LOS ALIMENTADORES PRIMARIOS DE LAS EMPRESAS ELÉCTRICAS DISTRIBUIDORAS A DICIEMBRE DE 2004

| Empresa | Alimentador | Monofásico (km) | Bifásico (km) | Trifásico (km) | Longitud Total (km) | Trafos Monofásicos (#) | Trafos Trifásicos (#) | Total de Trafos (#) | Potencia Trafos Monofásicos (MVA) | Potencia Trafos Trifásicos (MVA) | Potencia Total de Trafos (MVA) |
|----------------------|-------------|------------------|-----------------|------------------|---------------------|------------------------|-----------------------|---------------------|-----------------------------------|----------------------------------|--------------------------------|
| Sur | 2111 | 26.97 | 0.50 | 16.33 | 43.80 | 94 | 2 | 96 | 0.97 | 0.12 | 1.09 |
| | 2112 | 111.55 | 0.90 | 31.30 | 143.75 | 49 | 1 | 50 | 0.51 | 0.07 | 0.58 |
| | 2113 | 48.67 | 0.91 | 29.48 | 79.06 | 27 | - | 27 | 0.28 | - | 0.28 |
| | 2221 | 3.08 | 1.75 | 44.12 | 48.95 | 73 | 1 | 74 | 0.75 | 0.09 | 0.84 |
| | 2222 | 58.00 | - | 2.00 | 60.00 | 41 | - | 41 | 0.32 | - | 0.32 |
| | 2223 | 70.00 | - | 10.00 | 80.00 | 69 | - | 69 | 0.49 | - | 0.49 |
| | 2321 | 177.26 | 0.34 | 60.66 | 238.26 | 3 46 | 5 | 3 51 | 3.56 | 1.03 | 4.59 |
| | 2322 | 3.07 | - | 13.70 | 16.77 | 38 | - | 38 | 0.06 | - | 0.06 |
| | 2323 | 238.44 | 0.50 | 81.59 | 320.53 | 4 61 | 6 | 4 67 | 4.77 | 1.15 | 5.92 |
| | 2421 | 30.47 | - | 22.91 | 53.38 | 65 | 1 | 66 | 0.63 | 0.15 | 0.78 |
| | 2422 | 252.54 | 0.48 | 86.42 | 339.44 | 4 88 | 8 | 4 96 | 5.06 | 1.30 | 6.36 |
| | 2423 | 94.20 | 0.20 | 31.92 | 126.32 | 1 88 | 2 | 1 90 | 1.91 | 0.45 | 2.36 |
| Total Sur | | 4 254.27 | 29.46 | 1 017.67 | 5 301.40 | 91 23 | 2 28 | 93 51 | 102.56 | 23.01 | 125.57 |
| Total general | | 31 657.74 | 1 583.20 | 18 394.72 | 51 635.65 | 125 460 | 20 541 | 149 145 | 3 284.59 | 2 235.77 | 5 544.52 |

Empresas Bolívar, Guayas-Los Ríos y Sucumbios, no disponen de levantamiento de datos completos de los alimentadores primarios

Potencia de Transformadores (MVA)

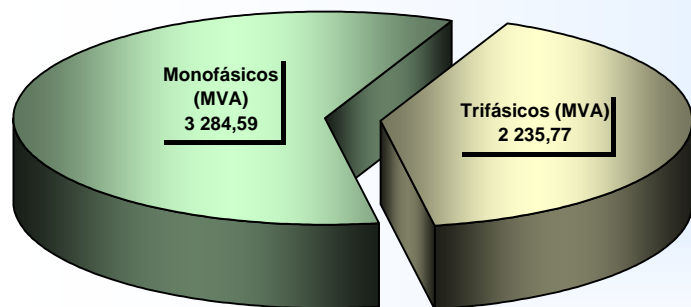

Número de Transformadores

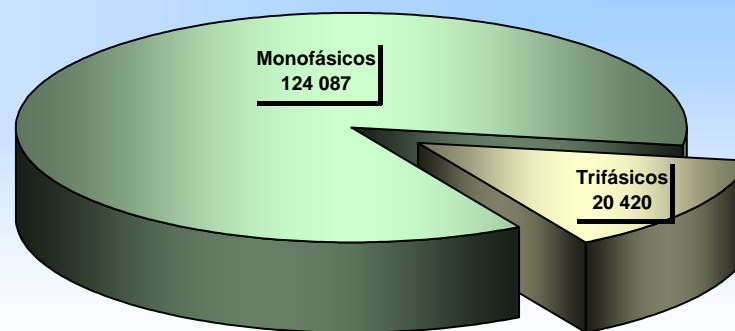

LONGITUD DE REDES DE MEDIA TENSIÓN POR EMPRESA DISTRIBUIDORA A DICIEMBRE DE 2004 (Km.)

| Empresa | Monofásica | Bifásica | Trifásica | Total |
|-----------------|------------------|-----------------|------------------|------------------|
| Ambato | 1 507.56 | 47.23 | 650.64 | 2 205.44 |
| Azogues | 422.91 | 1.40 | 114.34 | 538.64 |
| Bolívar | - | - | 142.57 | 142.57 |
| CATEG-D | 306.87 | 178.98 | 590.75 | 1 076.60 |
| Centro Sur | 4 079.54 | 28.35 | 1 521.41 | 5 629.29 |
| Cotopaxi | 1 599.00 | - | 689.14 | 2 288.14 |
| El Oro | 336.94 | 9.17 | 2 598.60 | 2 944.71 |
| Esmeraldas | - | - | 413.80 | 413.80 |
| Galápagos | 117.75 | - | 52.88 | 170.63 |
| Guayas Los Ríos | 198.57 | 31.39 | 927.51 | 1 157.47 |
| Los Ríos | 840.42 | 8.85 | 702.00 | 1 551.26 |
| Manabí | 5 074.19 | 583.03 | 1 668.21 | 7 325.43 |
| Milagro | 1 590.92 | 7.36 | 517.72 | 2 116.00 |
| Norte | 2 995.80 | 73.71 | 1 031.76 | 4 101.27 |
| Quito | 2 626.11 | 392.88 | 2 778.28 | 5 797.26 |
| Riobamba | 2 142.94 | 88.53 | 470.31 | 2 701.78 |
| Sta. Elena | 653.89 | 81.36 | 935.92 | 1 671.17 |
| Sto. Domingo | 1 887.36 | 21.41 | 958.43 | 2 867.21 |
| Sucumbíos | 1 022.70 | 0.10 | 612.79 | 1 635.59 |
| Sur | 4 254.27 | 29.46 | 1 017.67 | 5 301.40 |
| Total | 31 657.74 | 1 583.20 | 18 394.72 | 51 635.65 |

Las Empresas Bolívar y Esmeraldas presentan información incompleta.

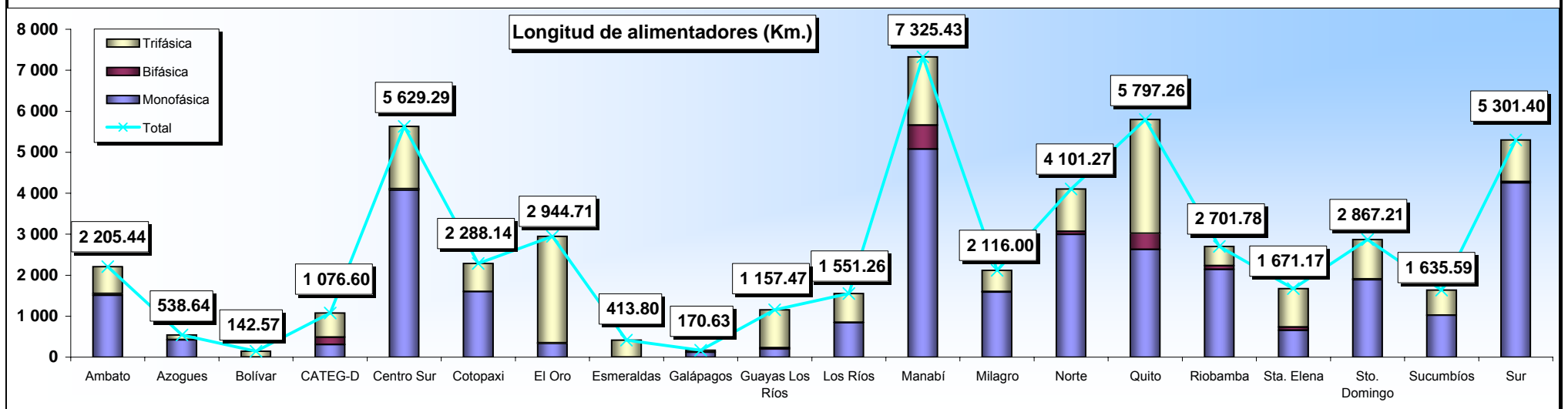

POTENCIA INSTALADA EN TRANSFORMADORES DE DISTRIBUCIÓN POR EMPRESA DISTRIBUIDORA A DICIEMBRE DE 2004 (MVA)

| Empresa | Empresa | | | Particular | | | Total Monofásica | Total Trifásica | Total |
|----------------------|-----------------|---------------|-----------------|-----------------|-----------------|-----------------|------------------|-----------------|-----------------|
| | Monofásica | Trifásica | Total | Monofásica | Trifásica | Total | | | |
| Ambato | 75.59 | 56.59 | 132.18 | 15.29 | 47.02 | 62.31 | 90.88 | 103.60 | 194.49 |
| Azogues | 12.00 | 4.41 | 16.41 | 2.06 | 3.88 | 5.94 | 14.06 | 8.29 | 22.35 |
| Bolívar | 18.16 | 3.13 | 21.29 | - | - | - | 18.16 | 3.13 | 21.29 |
| CATEG-D | 641.10 | 7.64 | 648.73 | 575.16 | 181.38 | 756.54 | 1 216.26 | 189.02 | 1 405.28 |
| Centro Sur | 111.20 | 75.66 | 186.86 | 21.88 | 114.93 | 136.81 | 133.08 | 190.59 | 323.66 |
| Cotopaxi | 36.38 | 17.94 | 54.32 | 6.19 | 37.25 | 43.44 | 42.57 | 55.19 | 97.76 |
| El Oro | 185.08 | - | 185.08 | 21.46 | 17.68 | 39.13 | 206.54 | 17.68 | 224.21 |
| Esmeraldas | 48.77 | 3.95 | 52.71 | 23.32 | 56.24 | 79.56 | 72.09 | 60.19 | 132.27 |
| Galápagos | 4.31 | 2.01 | 6.32 | 1.37 | 2.80 | 4.17 | 5.68 | 4.80 | 10.49 |
| Guayas Los Ríos | 274.52 | 2.04 | 276.56 | - | - | - | 274.52 | 2.04 | 276.56 |
| Los Ríos | 56.32 | 2.25 | 58.57 | 28.23 | 4.54 | 32.77 | 84.55 | 6.79 | 91.34 |
| Manabí | 157.86 | 0.37 | 158.23 | 123.50 | 53.05 | 176.55 | 281.36 | 53.42 | 334.78 |
| Milagro | 74.25 | - | 74.25 | 14.81 | 51.53 | 66.34 | 89.07 | 51.53 | 140.59 |
| Norte | 132.45 | 67.94 | 200.39 | 11.49 | 32.73 | 44.22 | 143.94 | 100.67 | 244.61 |
| Quito | 275.05 | 610.18 | 885.23 | 125.50 | 652.09 | 777.59 | 400.55 | 1 262.27 | 1 662.82 |
| Riobamba | 83.04 | 9.58 | 92.62 | 13.27 | 28.49 | 41.76 | 96.31 | 38.07 | 134.38 |
| Sta. Elena | 73.93 | 26.06 | 99.99 | - | - | - | 73.93 | 26.06 | 99.99 |
| Sto. Domingo | 81.51 | 12.00 | 93.51 | 17.00 | 20.54 | 37.54 | 98.51 | 32.54 | 131.05 |
| Sucumbíos | 12.86 | 1.63 | 14.49 | 4.03 | 5.63 | 9.66 | 16.90 | 7.26 | 24.16 |
| Sur | 84.88 | 8.51 | 93.39 | 17.68 | 14.50 | 32.18 | 102.56 | 23.01 | 125.57 |
| Total general | 2 439.26 | 911.87 | 3 351.14 | 1 022.24 | 1 324.25 | 2 346.49 | 3 461.50 | 2 236.13 | 5 697.63 |

Las Empresas Bolívar, El Oro, Guayas-Los Ríos, Milagro y Sta. Elena presentan información incompleta para el año 2004.

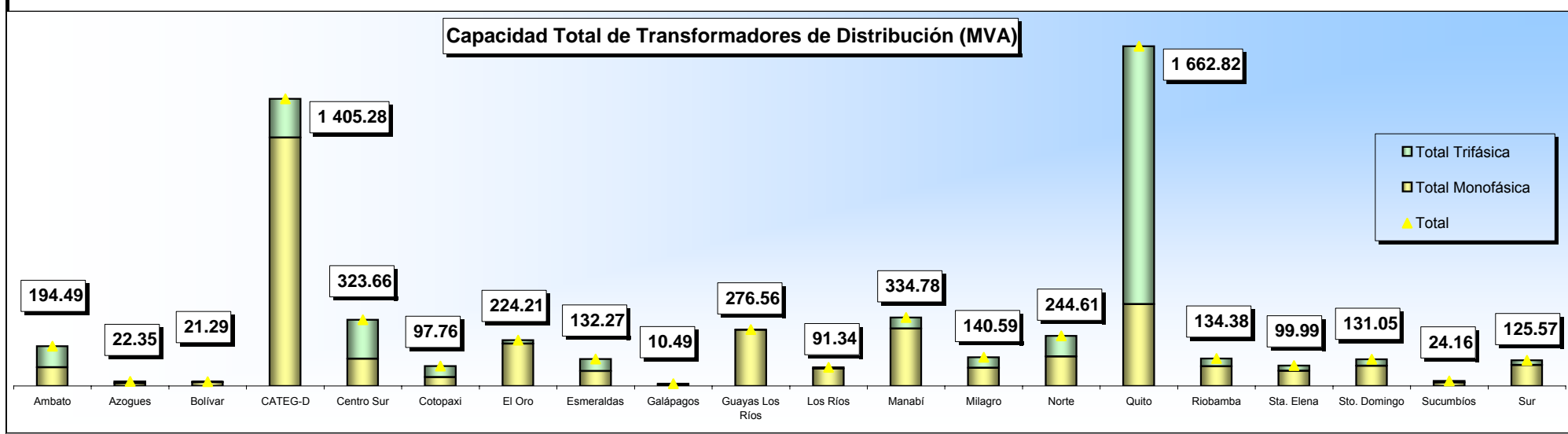

LONGITUD DE REDES DE BAJA TENSIÓN POR EMPRESA DISTRIBUIDORA A DICIEMBRE DE 2004 (Km.)

| Empresa | Aérea | | | | Subterránea | | | | Total Monofásica | Total Bifásica | Total Trifásica | Total |
|----------------------|------------------|------------------|-----------------|------------------|---------------|---------------|---------------|---------------|------------------|------------------|-----------------|------------------|
| | Monofásica | Bifásica | Trifásica | Total | Monofásica | Bifásica | Trifásica | Total | | | | |
| Ambato | 4 376.20 | 222.36 | 1 329.86 | 5 928.42 | - | - | 10.32 | 10.32 | 4 376.20 | 222.36 | 1 340.18 | 5 938.74 |
| Azogues | 814.77 | 71.84 | 47.89 | 934.50 | - | - | - | - | 814.77 | 71.84 | 47.89 | 934.50 |
| Bolívar | 1 019.18 | 0.32 | 54.26 | 1 073.76 | - | - | - | - | 1 019.18 | 0.32 | 54.26 | 1 073.76 |
| CATEG-D | 2 531.03 | - | 81.61 | 2 612.64 | 83.97 | - | 5.52 | 89.49 | 2 615.00 | - | 87.13 | 2 702.13 |
| Centro Sur | - | - | - | 9 320.23 | - | - | - | 89.19 | - | - | - | 9 409.42 |
| Cotopaxi | 1 408.00 | 1 721.00 | 218.00 | 3 347.00 | - | - | 19.00 | 19.00 | 1 408.00 | 1 721.00 | 237.00 | 3 366.00 |
| EL Oro | 3 871.99 | - | - | 3 871.99 | - | - | - | - | 3 871.99 | - | - | 3 871.99 |
| Esmeraldas | 1 034.32 | - | 1 396.50 | 2 430.82 | - | - | - | - | 1 034.32 | - | 1 396.50 | 2 430.82 |
| Galápagos | 67.29 | 95.33 | 37.40 | 200.02 | - | 2.70 | - | 2.70 | 67.29 | 98.03 | 37.40 | 202.72 |
| Guayas Los Ríos | 1 999.84 | 289.28 | 588.61 | 2 877.73 | - | - | 2.20 | 2.20 | 1 999.84 | 289.28 | 590.81 | 2 879.93 |
| Los Ríos | 11 653.38 | - | 17.04 | 11 670.42 | - | - | - | - | 11 653.38 | - | 17.04 | 11 670.42 |
| Manabí | 13 270.45 | - | 1.80 | 13 272.25 | - | - | - | - | 13 270.45 | - | 1.80 | 13 272.25 |
| Milagro | 815.24 | - | - | 815.24 | - | - | - | - | 815.24 | - | - | 815.24 |
| Norte | 2 472.14 | 1 422.10 | 231.81 | 4 126.04 | - | - | 2.33 | 2.33 | 2 472.14 | 1 422.10 | 234.14 | 4 128.37 |
| Quito | 406.91 | 3 229.27 | 1 393.05 | 5 029.22 | - | 54.30 | 405.13 | 459.44 | 406.91 | 3 283.57 | 1 798.18 | 5 488.66 |
| Riobamba | 3 900.31 | 951.73 | 40.60 | 4 892.64 | - | 1.00 | 1.00 | 2.00 | 3 900.31 | 952.73 | 41.60 | 4 894.64 |
| Sta. Elena | 9.60 | 1 148.15 | 68.26 | 1 226.01 | - | - | - | - | 9.60 | 1 148.15 | 68.26 | 1 226.01 |
| Sto. Domingo | 725.83 | 262.68 | 330.87 | 1 319.38 | - | 1.57 | - | 1.57 | 725.83 | 264.25 | 330.87 | 1 320.95 |
| Sucumbíos | 752.84 | 670.70 | 42.01 | 1 465.55 | 51.14 | 45.56 | 2.85 | 99.56 | 803.99 | 716.26 | 44.86 | 1 565.11 |
| Sur | 1 513.11 | - | 24.44 | 1 537.55 | - | - | 6.35 | 6.35 | 1 513.11 | - | 30.79 | 1 543.90 |
| Total general | 52 642.42 | 10 084.76 | 5 904.00 | 77 951.41 | 135.11 | 105.14 | 454.71 | 784.15 | 52 777.53 | 10 189.89 | 6 358.71 | 78 735.56 |

Empresa Centro Sur no presenta la longitud desglosada.

NÚMERO Y POTENCIA DE LUMINARIAS POR EMPRESA DISTRIBUIDORA A DICIEMBRE DE 2004

| Empresa | Mercurio | | Sodio | | Incandescente | | Mixta | | Reflector | | Fluorescente | | Otras | | Semáforo | | Total Cantidad (#) | Potencia Total (kW) |
|----------------------|----------------|---------------------|----------------|---------------------|---------------|---------------------|---------------|---------------------|---------------|---------------------|--------------|---------------------|--------------|---------------------|-----------------|---------------------|--------------------|---------------------|
| | Cantidad (#) | Potencia Total (kW) | Cantidad (#) | Potencia Total (kW) | Cantidad (#) | Potencia Total (kW) | Cantidad (#) | Potencia Total (kW) | Cantidad (#) | Potencia Total (kW) | Cantidad (#) | Potencia Total (kW) | Cantidad (#) | Potencia Total (kW) | Cantidad (#) | Potencia Total (kW) | | |
| Ambato | 13 230 | 2 458 | 14 684 | 2 591 | 57 | 9 | - | - | 75 | 64 | 51 | 2 | - | - | - | - | 28 097 | 5 125 |
| Azogues | 522 | 123 | 3 561 | 722 | - | - | 157 | 63 | 57 | 47 | 2 278 | 160 | - | - | - | - | 6 575 | 1 116 |
| Bolívar | 4 385 | 732 | 3 601 | 845 | 267 | 42 | - | - | 204 | 144 | - | - | - | - | - | - | 8 457 | 1 763 |
| CATEG-D | 27 871 | 5 011 | 62 458 | 10 109 | 249 | 25 | 510 | 82 | 1 147 | 665 | - | - | - | - | - | - | 92 235 | 15 892 |
| Centro Sur | 10 651 | 2 066 | 35 985 | 6 024 | 963 | 69 | 607 | 97 | 611 | 162 | 376 | 38 | 1 043 | 145 | - | - | 50 236 | 8 602 |
| Cotopaxi | 8 022 | 8 022 | 9 920 | 9 920 | 342 | 342 | - | - | 533 | 533 | 331 | 331 | - | - | 197.00 | 197.00 | 19 345 | 19 345 |
| El Oro | 28 005 | 4 726 | 21 310 | 4 578 | - | - | - | - | 556 | 393 | - | - | - | - | 931.00 | 65.17 | 50 802 | 9 763 |
| Esmeraldas | 7 128 | 1 775 | 3 145 | 887 | 62 | 73 | - | - | 55 | 147 | - | - | - | - | - | 519.60 | 10 390 | 3 401 |
| Galápagos | 353 | 60 | 1 140 | 80 | 5 | 1 | - | - | 54 | 49 | - | - | - | - | - | - | 1 552 | 189 |
| Guayas-Los Ríos | 18 295 | 3 416 | 20 393 | 4 333 | 890 | 397 | - | - | - | - | - | - | - | - | - | - | 39 578 | 8 147 |
| Los Ríos | 5 389 | 935 | 6 380 | 2 079 | - | - | - | - | 140 | 79 | - | - | - | - | 85.00 | 21.68 | 11 994 | 3 115 |
| Manabí | 41 514 | 7 265 | 38 888 | 9 869 | - | - | - | - | 1 862 | 2 660 | - | - | - | - | - | - | 82 264 | 19 794 |
| Milagro | 5 393 | 910 | 7 858 | 1 381 | 4 235 | 545 | - | - | - | - | - | - | - | - | - | - | 17 486 | 2 835 |
| Norte | 12 175 | 1 680 | 28 750 | 3 377 | - | - | 931 | 149 | 530 | 542 | - | - | - | - | 2.00 | 0.36 | 42 388 | 5 747 |
| Quito | 77 306 | 11 562 | 68 871 | 10 471 | 340 | 85 | 11 573 | 979 | 9 672 | 4 336 | - | - | - | - | - | - | 167 762 | 27 434 |
| Riobamba | 9 808 | 1 499 | 12 206 | 1 798 | 16 | 2 | 4 | 1 | - | - | - | - | - | - | - | - | 22 034 | 3 299 |
| Sta. Elena | 11 036 | 399 | 12 297 | 692 | - | - | - | - | 148 | 4 600 | - | - | - | - | - | - | 23 481 | 5 691 |
| Sto. Domingo | 8 714 | 1 905 | 7 340 | 1 472 | - | - | - | - | - | - | - | - | - | - | - | - | 16 054 | 3 377 |
| Sucumbíos | 5 013 | 685 | 11 052 | 1 422 | - | - | - | - | 153 | 54 | - | - | - | - | - | - | 16 218 | 2 161 |
| Sur | 10 608 | 1 631 | 19 403 | 2 398 | 386 | 41 | 61 | 10 | 245 | 121 | 22 | 1 | - | - | 601.00 | 60.10 | 31 326 | 4 263 |
| Total general | 305 418 | 56 861 | 389 242 | 75 050 | 7 812 | 1 631 | 13 843 | 1 380 | 16 042 | 14 596 | 3 058 | 532 | 1 043 | 145 | 1 816.00 | 863.91 | 738 274 | 151 059 |

CARACTERÍSTICAS DE SUBESTACIONES INSTALADAS POR EMPRESA DE TRANSMISIÓN A DICIEMBRE DE 2004

| Nombre de la subestación | Descripción de la Subestación | Cantón | Provincia | Tipo E=Elevación R=Reducción S=Seccionamiento | VOLTAJE (kV) | | | CAPACIDAD DE LA SUBESTACIÓN (MVA) | | |
|--------------------------|-------------------------------|-----------------------|---------------|---|--------------|-----|------|-----------------------------------|-----------------|---------------------------|
| | | | | | 1 | 2 | 3 | Solo aire OA | Aire forzado FA | Aire forzado y aceite FOA |
| Ambato | Ambato | Tungurahua | Ambato | R | 138 | 69 | 13.8 | 33.00 | 43.00 | - |
| Babahoyo | Babahoyo | Los Ríos | Babahoyo | R | 138 | 69 | 13.8 | 33.00 | 53.00 | 75.00 |
| Chone | Chone | Manabí | Chone | R | 138 | 69 | 13.8 | 40.00 | 50.00 | 60.00 |
| Cuenca | Cuenca | Azuay | Cuenca | R | 138 | 69 | 13.8 | 60.00 | 80.00 | 100.00 |
| Esmeraldas | Esmeraldas | Esmeraldas | Esmeraldas | R | 138 | 69 | 13.8 | 44.80 | 59.72 | 74.64 |
| Ibarra | Ibarra | Imbabura | Ibarra | R | 138 | 69 | 13.8 | 20.00 | 26.60 | 33.30 |
| Ibarra | Ibarra | Imbabura | Ibarra | R | 138 | 35 | 13.8 | 30.00 | 40.00 | - |
| Loja | Loja | Loja | Loja | R | 138 | 69 | 13.8 | 40.00 | 53.33 | 66.66 |
| Machala | Machala | El Oro | Machala | R | 138 | 69 | 13.8 | 60.00 | 79.80 | 99.60 |
| Milagro | Milagro | Guayas | Milagro | R | 230 | 69 | 13.8 | 99.90 | 132.87 | 165.83 |
| Milagro | Milagro | Guayas | Milagro | R | 230 | 138 | 13.8 | 135.00 | 179.55 | 224.10 |
| Milagro | Milagro | Guayas | Milagro | R | 138 | 69 | 13.8 | 60.00 | 79.80 | 99.60 |
| Molino | Santiago de Méndez | Morona Santiago | Molino | E | 230 | 138 | 13.8 | 450.00 | 599.99 | 749.97 |
| Mulaló | Latacunga | Cotopaxi | Mulaló | R | 138 | 69 | 13.8 | 40.00 | 53.33 | 66.66 |
| Orellana | Orellana | Francisco de Orellana | Orellana | R | 138 | 69 | 13.8 | 60.00 | 80.00 | 100.00 |
| Pascuales | Guayaquil | Guayas | Pascuales | R | 230 | 138 | 13.8 | 225.00 | 299.99 | 374.99 |
| Pascuales | Guayaquil | Guayas | Pascuales | R | 138 | 69 | | | 200.00 | 220.00 |
| Policentro | Guayaquil | Guayas | Policentro | R | 138 | 69 | 13.8 | 90.00 | 120.00 | 149.99 |
| Pomasqui | Quito | Pichincha | Pomasqui | R | 230 | 138 | 13.8 | 180.00 | 240.00 | 300.00 |
| Portoviejo | Portoviejo | Manabí | Portoviejo | R | 138 | 69 | 13.8 | 90.00 | 119.97 | 149.94 |
| Posorja | Playas | Guayas | Posorja | R | 138 | 69 | 13.8 | 20.00 | 26.67 | 33.33 |
| Pucará | Píllaro | Tungurahua | Pucará | S | 138 | - | - | 80.00 | - | - |
| Quevedo | Quevedo | Los Ríos | Quevedo | R | 138 | 69 | 13.8 | 40.00 | 53.32 | 66.64 |
| Quevedo | Quevedo | Los Ríos | Quevedo | R-E | 230 | 138 | 13.8 | 100.00 | 133.30 | 166.60 |
| Riobamba | Riobamba | Chimborazo | Riobamba | R | 230 | 69 | 13.8 | 60.00 | 80.00 | 100.00 |
| Salitral | Guayaquil | Guayas | Salitral | R-E | 138 | 69 | 13.8 | 180.00 | 239.99 | 299.99 |
| Santa Elena | Santa Elena | Guayas | Santa Elena | R | 138 | 69 | 13.8 | 40.00 | 53.33 | 66.66 |
| Santa Rosa | Mejía | Pichincha | Santa Rosa | R | 230 | 138 | 13.8 | 255.00 | 300.00 | 375.00 |
| Santa Rosa | Mejía | Pichincha | Santa Rosa | R | 138 | 46 | 13.8 | 45.00 | 60.00 | 75.00 |
| Santo Domingo | Santo Domingo | Pichincha | Santo Domingo | R | 138 | 69 | 13.8 | 60.00 | 79.98 | 99.96 |
| Santo Domingo | Santo Domingo | Pichincha | Santo Domingo | R-E | 230 | 138 | 13.8 | 100.00 | 133.30 | 166.60 |
| Tena | Tena | Napo | Tena | R | 138 | 69 | 13.8 | 60.00 | 80.00 | 100.00 |
| Totoras | Ambato | Tungurahua | Totoras | R | 138 | 69 | 13.8 | 60.00 | 80.00 | 100.00 |
| Totoras | Ambato | Tungurahua | Totoras | R-E | 230 | 138 | 13.8 | 60.00 | 80.00 | 100.00 |
| Trinitaria | Guayaquil | Guayas | Trinitaria | R | 138 | 69 | 13.8 | 90.00 | 120.00 | 149.99 |
| Trinitaria | Guayaquil | Guayas | Trinitaria | R-E | 230 | 138 | 13.8 | 135.00 | 180.00 | 224.99 |
| Tulcán | Tulcán | Carchi | Tulcán | R | 138 | 69 | 13.8 | 20.00 | 26.67 | 33.33 |
| Vicentina | Quito | Pichincha | Vicentina | R | 138 | 46 | 13.8 | 71.00 | 91.00 | - |
| Total general | | | | | | | | 3 266.70 | 4 408.48 | 5 268.36 |

Observaciones: (*) R-E - significa que el transformador trabaja como reductor o elevador de voltaje, en función del sentido del flujo de potencia.

Fuente: Transelectric, información disponible a diciembre de 2004

CARACTERÍSTICAS DE TRANSFORMADORES Y AUTOTRANSFORMADORES INSTALADOS POR EMPRESA TRANSMISORA A DICIEMBRE DE 2004

| Nombre de la subestación | Nombre Transformador o Autotransformador | Tipo T=Transformador A=Autotransformador | Marca | Devanados (#) | POTENCIA (MVA) | | | POTENCIA TERCIARIO (MVA) | | | VOLTAJE (kV) | | |
|--------------------------|--|--|-----------------|---------------|----------------|-----------------|---------------------------|--------------------------|-----------------|---------------------------|--------------|--------|-------|
| | | | | | Solo aire OA | Aire forzado FA | Aire forzado y aceite FOA | Solo aire OA | Aire forzado FA | Aire forzado y aceite FOA | 1 | 2 | 3 |
| Ambato | N-AMB-138-AT1 | A | Federal Pioneer | 3 | 33.00 | 43.00 | - | - | - | - | 138.00 | 69.00 | 13.80 |
| Babahoyo | X-BAB-138-ATQ | A | Cenemesa | 9 | 40.00 | 53.33 | 66.66 | 12.00 | 16.00 | 20.00 | 138.00 | 69.00 | 13.80 |
| Cuenca | S-CUE-138-ATQ | A | Osaka | 3 | 20.00 | 26.67 | 33.33 | 5.40 | 7.20 | 9.00 | 138.00 | 69.00 | 13.80 |
| Cuenca | S-CUE-138-ATQ | A | Osaka | 3 | 20.00 | 26.67 | 33.33 | 5.40 | 7.20 | 9.00 | 138.00 | 69.00 | 13.80 |
| Cuenca | S-CUE-138-ATQ | A | Osaka | 3 | 20.00 | 26.67 | 33.33 | 5.40 | 7.20 | 9.00 | 138.00 | 69.00 | 13.80 |
| Cuenca | S-CUE-138-ATQ | A | Osaka | 3 | 20.00 | 26.67 | 33.33 | 5.40 | 7.20 | 9.00 | 138.00 | 69.00 | 13.80 |
| Chone | R-CHO-138-ATQ | A | Mitsubishi | 3 | 40.00 | 50.00 | 60.00 | - | - | - | 138.00 | 69.00 | 13.80 |
| Santo Domingo | R-DOM-230-ATU | A | Osaka | 3 | 33.30 | 44.40 | 55.50 | 9.00 | 12.00 | 15.00 | 230.00 | 138.00 | 13.80 |
| Santo Domingo | R-DOM-230-ATU | A | Osaka | 3 | 33.30 | 44.40 | 55.50 | 9.00 | 12.00 | 15.00 | 230.00 | 138.00 | 13.80 |
| Santo Domingo | R-DOM-230-ATU | A | Osaka | 3 | 33.30 | 44.40 | 55.50 | 9.00 | 12.00 | 15.00 | 230.00 | 138.00 | 13.80 |
| Santo Domingo | R-DOM-138-ATR | A | Osaka | 3 | 20.00 | 26.67 | 33.33 | 5.40 | 7.20 | 9.00 | 138.00 | 69.00 | 13.80 |
| Santo Domingo | R-DOM-138-ATR | A | Osaka | 3 | 20.00 | 26.67 | 33.33 | 5.40 | 7.20 | 9.00 | 138.00 | 69.00 | 13.80 |
| Santo Domingo | R-DOM-138-ATR | A | Osaka | 3 | 20.00 | 26.67 | 33.33 | 5.40 | 7.20 | 9.00 | 138.00 | 69.00 | 13.80 |
| Esmeraldas | R-ESM-138-AA1 | A | Italtrafo | | 45.00 | 60.00 | 75.00 | - | - | - | 138.00 | 69.00 | 13.80 |
| Ibarra | N-IBA-138-ATQ | A | Cenemesa | 3 | 20.00 | 26.67 | 33.33 | 6.00 | 8.00 | 10.00 | 138.00 | 69.00 | 13.80 |
| Ibarra | N-IBA-138-T1 | T | D'legnano | 9 | 30.00 | 40.00 | - | 10.00 | 11.20 | - | 138.00 | 34.50 | 13.80 |
| Loja | S-LOJ-138-ATQ | A | Mitsubishi | 9 | 40.00 | 53.33 | 66.66 | 12.00 | 16.00 | 20.00 | 138.00 | 69.00 | 13.80 |
| Machala | X-MAC-138-ATQ | A | Mitsubishi | 3 | 20.00 | 26.67 | 33.33 | 6.00 | 8.00 | 10.00 | 138.00 | 69.00 | 13.80 |
| Machala | X-MAC-138-ATQ | A | Mitsubishi | 3 | 20.00 | 26.67 | 33.33 | 6.00 | 8.00 | 10.00 | 138.00 | 69.00 | 13.80 |
| Machala | X-MAC-138-ATQ | A | Mitsubishi | 3 | 20.00 | 26.67 | 33.33 | 6.00 | 8.00 | 10.00 | 138.00 | 69.00 | 13.80 |
| Milagro | X-MIL-230-ATK | A | Osaka | 3 | 33.33 | 44.44 | 55.55 | 9.00 | 12.00 | 15.00 | 230.00 | 69.00 | 13.80 |
| Milagro | X-MIL-230-ATK | A | Osaka | 3 | 33.33 | 44.44 | 55.55 | 9.00 | 12.00 | 15.00 | 230.00 | 69.00 | 13.80 |
| Milagro | X-MIL-230-ATK | A | Osaka | 3 | 33.33 | 44.44 | 55.55 | 9.00 | 12.00 | 15.00 | 230.00 | 69.00 | 13.80 |
| Milagro | X-MIL-230-ATK | A | Osaka | 3 | 33.33 | 44.44 | 55.55 | 9.00 | 12.00 | 15.00 | 230.00 | 69.00 | 13.80 |
| Milagro | X-MIL-138-ATQ | A | Mitsubishi | 3 | 20.00 | 26.67 | 33.33 | 6.00 | 8.00 | 10.00 | 138.00 | 69.00 | 13.80 |
| Milagro | X-MIL-138-ATQ | A | Mitsubishi | 3 | 20.00 | 26.67 | 33.33 | 6.00 | 8.00 | 10.00 | 138.00 | 69.00 | 13.80 |
| Milagro | X-MIL-138-ATQ | A | Mitsubishi | 3 | 20.00 | 26.67 | 33.33 | 6.00 | 8.00 | 10.00 | 138.00 | 69.00 | 13.80 |
| Milagro | X-MIL-230-ATU | A | Pauwels | | 135.00 | 180.00 | 224.99 | - | - | - | 230.00 | 138.00 | 13.80 |
| Molino | S-MOL-230-AT1 | A | Osaka | 3 | 75.00 | 100.00 | 125.00 | 20.00 | 26.00 | 33.00 | 230.00 | 138.00 | 13.80 |
| Molino | S-MOL-230-AT1 | A | Osaka | 3 | 75.00 | 100.00 | 125.00 | 20.00 | 26.00 | 33.00 | 230.00 | 138.00 | 13.80 |
| Molino | S-MOL-230-AT1 | A | Osaka | 3 | 75.00 | 100.00 | 125.00 | 20.00 | 26.00 | 33.00 | 230.00 | 138.00 | 13.80 |
| Molino | S-MOL-230-AT2 | A | Osaka | 3 | 75.00 | 100.00 | 125.00 | 20.00 | 26.00 | 33.00 | 230.00 | 138.00 | 13.80 |
| Molino | S-MOL-230-AT2 | A | Osaka | 3 | 75.00 | 100.00 | 125.00 | 20.00 | 26.00 | 33.00 | 230.00 | 138.00 | 13.80 |
| Molino | S-MOL-230-AT2 | A | Osaka | 3 | 75.00 | 100.00 | 125.00 | 20.00 | 26.00 | 33.00 | 230.00 | 138.00 | 13.80 |
| Molino | S-MOL-230-AT0 | A | Osaka | 3 | 75.00 | 100.00 | 125.00 | 20.00 | 26.00 | 33.00 | 230.00 | 138.00 | 13.80 |
| Mulaló | N-MUL-138-ATQ | A | | | 40.00 | 53.33 | 66.66 | - | - | - | 138.00 | 69.00 | 13.80 |
| Móvil | O-MV1-138-ATQ | A | Mitsubishi | | 30.00 | 32.00 | - | - | - | - | 138.00 | 46/69 | 13.80 |
| Pascuales | X-PAS-230-ATU | A | Osaka | 3 | 75.00 | 100.00 | 125.00 | 20.00 | 26.00 | 33.00 | 230.00 | 138.00 | 13.80 |
| Pascuales | X-PAS-230-ATU | A | Osaka | 3 | 75.00 | 100.00 | 125.00 | 20.00 | 26.00 | 33.00 | 230.00 | 138.00 | 13.80 |
| Pascuales | X-PAS-230-ATU | A | Osaka | 3 | 75.00 | 100.00 | 125.00 | 20.00 | 26.00 | 33.00 | 230.00 | 138.00 | 13.80 |
| Pascuales | X-PAS-230-ATU | A | Osaka | 3 | 75.00 | 100.00 | 125.00 | 20.00 | 26.00 | 33.00 | 230.00 | 138.00 | 13.80 |
| Pascuales | X-PAS-230-ATT | A | Osaka | 3 | 75.00 | 100.00 | 125.00 | 20.00 | 26.00 | 33.00 | 230.00 | 138.00 | 13.80 |
| Pascuales | X-PAS-230-ATT | A | Osaka | 3 | 75.00 | 100.00 | 125.00 | 20.00 | 26.00 | 33.00 | 230.00 | 138.00 | 13.80 |
| Pascuales | X-PAS-230-ATT | A | Osaka | 3 | 75.00 | 100.00 | 125.00 | 20.00 | 26.00 | 33.00 | 230.00 | 138.00 | 13.80 |
| Pascuales | X-PAS-138-OHI | T | Ohio-Usa | 9 | | 200.00 | 220.00 | - | - | - | 138.00 | 69.00 | 13.80 |
| Policentro | X-POL-138-ATQ | A | Ansaldo | 3 | 30.00 | 40.00 | 50.00 | 11.20 | 14.90 | 18.60 | 138.00 | 69.00 | 13.80 |
| Policentro | X-POL-138-ATQ | A | Ansaldo | 3 | 30.00 | 40.00 | 50.00 | 11.20 | 14.90 | 18.60 | 138.00 | 69.00 | 13.80 |
| Policentro | X-POL-138-ATQ | A | Ansaldo | 3 | 30.00 | 40.00 | 50.00 | 11.20 | 14.90 | 18.60 | 138.00 | 69.00 | 13.80 |

CARACTERÍSTICAS DE TRANSFORMADORES Y AUTOTRANSFORMADORES INSTALADOS POR EMPRESA TRANSMISORA A DICIEMBRE DE 2004

| Nombre de la subestación | Nombre Transformador o Autotransformador | Tipo T=Transformador A=Autotransformador | Marca | Devanados (#) | POTENCIA (MVA) | | | POTENCIA TERCIARIO (MVA) | | | VOLTAJE (kV) | | |
|--------------------------|--|--|-----------------|---------------|----------------|-----------------|---------------------------|--------------------------|-----------------|---------------------------|--------------|--------|-------|
| | | | | | Solo aire OA | Aire forzado FA | Aire forzado y aceite FOA | Solo aire OA | Aire forzado FA | Aire forzado y aceite FOA | 1 | 2 | 3 |
| Portoviejo | R-POR-138-AA1 | A | Ansaldo | | 45.00 | 60.00 | 75.00 | - | - | - | 138.00 | 69.00 | 13.80 |
| Portoviejo | R-POR-138-AA2 | A | Abb | 9 | 45.00 | 60.00 | 75.00 | 15.00 | 20.00 | 25.00 | 138.00 | 69.00 | 13.80 |
| Posorja | X-POS-138-ATQ | A | Mitsubishi | 9 | 20.00 | 26.67 | 33.33 | 6.00 | 8.00 | 10.00 | 138.00 | 69.00 | 13.80 |
| Quevedo | R-QVD-230-ATT | A | Osaka | 3 | 33.33 | 44.44 | 55.55 | 9.00 | 12.00 | 15.00 | 230.00 | 138.00 | 13.80 |
| Quevedo | R-QVD-230-ATT | A | Osaka | 3 | 33.33 | 44.44 | 55.55 | 9.00 | 12.00 | 15.00 | 230.00 | 138.00 | 13.80 |
| Quevedo | R-QVD-230-ATT | A | Osaka | 3 | 33.33 | 44.44 | 55.55 | 9.00 | 12.00 | 15.00 | 230.00 | 138.00 | 13.80 |
| Quevedo | R-QVD-230-ATT | A | Osaka | 3 | 33.33 | 44.44 | 55.55 | 9.00 | 12.00 | 15.00 | 230.00 | 138.00 | 13.80 |
| Quevedo | R-QVD-138-TRR | T | Italtafo | | 20.00 | 26.67 | 33.33 | - | - | - | 138.00 | 69.00 | 13.80 |
| Quevedo | R-QVD-138-ATQ | A | Osaka | | 20.00 | 26.67 | 33.33 | - | - | - | 138.00 | 69.00 | 13.80 |
| Quevedo | R-QVD-230-ATR | A | Osaka | 3 | 33.33 | 44.44 | 50.00 | 9.00 | 12.00 | 15.00 | 230.00 | 138.00 | 13.80 |
| Quevedo | R-QVD-230-ATR | A | Osaka | 3 | 33.33 | 44.44 | 50.00 | 9.00 | 12.00 | 15.00 | 230.00 | 138.00 | 13.80 |
| Quevedo | R-QVD-230-ATR | A | Osaka | 3 | 33.33 | 44.44 | 50.00 | 9.00 | 12.00 | 15.00 | 230.00 | 138.00 | 13.80 |
| Quevedo | R-QVD-230-ATT | A | Osaka | 3 | 33.33 | 44.44 | 50.00 | 9.00 | 12.00 | 15.00 | 230.00 | 138.00 | 13.80 |
| Riobamba | N-RIO-230-TRK | A | Mitsubishi | 3 | 20.00 | 26.67 | 33.33 | 6.00 | 8.00 | 10.00 | 230.00 | 69.00 | 13.80 |
| Riobamba | N-RIO-230-TRK | A | Mitsubishi | 3 | 20.00 | 26.67 | 33.33 | 6.00 | 8.00 | 10.00 | 230.00 | 69.00 | 13.80 |
| Riobamba | N-RIO-230-TRK | A | Mitsubishi | 3 | 20.00 | 26.67 | 33.33 | 6.00 | 8.00 | 10.00 | 230.00 | 69.00 | 13.80 |
| Santa Rosa | N-ROS-230-ATU | A | Osaka | 3 | 75.00 | 100.00 | 125.00 | 20.00 | 26.00 | 33.00 | 230.00 | 138.00 | 13.80 |
| Santa Rosa | N-ROS-230-ATU | A | Osaka | 3 | 75.00 | 100.00 | 125.00 | 20.00 | 26.00 | 33.00 | 230.00 | 138.00 | 13.80 |
| Santa Rosa | N-ROS-230-ATU | A | Osaka | 3 | 75.00 | 100.00 | 125.00 | 20.00 | 26.00 | 33.00 | 230.00 | 138.00 | 13.80 |
| Santa Rosa | N-ROS-230-ATU | A | Osaka | 3 | 75.00 | 100.00 | 125.00 | 20.00 | 26.00 | 33.00 | 230.00 | 138.00 | 13.80 |
| Santa Rosa | N-ROS-138-TRN | T | D'legnano | 9 | 45.00 | 60.00 | 75.00 | 15.00 | 20.00 | 22.40 | 138.00 | 46.00 | 13.80 |
| Salitral | X-SAL-138-ATQ | A | D'legnano | 3 | 30.00 | 40.00 | 50.00 | - | - | - | 138.00 | 69.00 | 13.80 |
| Salitral | X-SAL-138-ATQ | A | D'legnano | 3 | 30.00 | 40.00 | 50.00 | - | - | - | 138.00 | 69.00 | 13.80 |
| Salitral | X-SAL-138-ATQ | A | D'legnano | 3 | 30.00 | 40.00 | 50.00 | - | - | - | 138.00 | 69.00 | 13.80 |
| Salitral | X-SAL-138-ATQ | A | D'legnano | 3 | 30.00 | 40.00 | 50.00 | - | - | - | 138.00 | 69.00 | 13.80 |
| Salitral | X-SAL-138-ATR | A | | | 30.00 | 40.00 | 50.00 | - | - | - | 138.00 | | |
| Salitral | X-SAL-138-ATR | A | | | 30.00 | 40.00 | 50.00 | - | - | - | 138.00 | | |
| Salitral | X-SAL-138-ATR | A | | | 30.00 | 40.00 | 50.00 | - | - | - | 138.00 | | |
| Santa Elena | X-SEL-138-ATQ | A | Mitsubishi | 9 | 40.00 | 53.33 | 66.66 | 12.00 | 16.00 | 20.00 | 138.00 | 69.00 | 13.80 |
| Totoras | N-TOT-230-ATT | A | Ansaldo | | 20.00 | 26.67 | 33.33 | - | - | - | 230.00 | 138.00 | 13.80 |
| Totoras | N-TOT-230-ATT | A | Ansaldo | | 20.00 | 26.67 | 33.33 | - | - | - | 230.00 | 138.00 | 13.80 |
| Totoras | N-TOT-230-ATT | A | Ansaldo | | 20.00 | 26.67 | 33.33 | - | - | - | 230.00 | 138.00 | 13.80 |
| Totoras | N-TOT-230-ATT | A | Ansaldo | | 20.00 | 26.67 | 33.33 | - | - | - | 230.00 | 138.00 | 13.80 |
| Totoras | N-TOT-138-ATQ | A | Ansaldo | | 20.00 | 26.67 | 33.33 | - | - | - | 138.00 | 69.00 | 13.80 |
| Totoras | N-TOT-138-ATQ | A | Ansaldo | | 20.00 | 26.67 | 33.33 | - | - | - | 138.00 | 69.00 | 13.80 |
| Totoras | N-TOT-138-ATQ | A | Ansaldo | | 20.00 | 26.67 | 33.33 | - | - | - | 138.00 | 69.00 | 13.80 |
| Trinitaria | X-TRI-138-ATQ | A | Mitsubishi | 3 | 30.00 | 40.00 | 50.00 | - | - | - | 138.00 | 69.00 | 13.80 |
| Trinitaria | X-TRI-138-ATQ | A | Mitsubishi | 3 | 30.00 | 40.00 | 50.00 | - | - | - | 138.00 | 69.00 | 13.80 |
| Trinitaria | X-TRI-138-ATQ | A | Mitsubishi | 3 | 30.00 | 40.00 | 50.00 | - | - | - | 138.00 | 69.00 | 13.80 |
| Trinitaria | X-TRI-138-ATQ | A | Mitsubishi | 3 | 30.00 | 40.00 | 50.00 | - | - | - | 138.00 | 69.00 | 13.80 |
| Trinitaria | X-TRI-230-ATT | A | Pauwels | | 135.00 | 180.00 | 224.99 | - | - | - | 230.00 | 138.00 | 13.80 |
| Tulcán | N-TUL-138-ATQ | A | Mitsubishi | 9 | 20.00 | 26.67 | 33.33 | 6.00 | 8.00 | 10.00 | 138.00 | 69.00 | 13.80 |
| Vicentina | N-VIC-138-T1 | T | Federal Pioneer | | 37.00 | 48.10 | - | - | - | - | 138.00 | 46.00 | 13.80 |
| Vicentina | N-VIC-138-T2 | T | Federal Pioneer | | 33.00 | 42.90 | - | - | - | - | 138.00 | 46.00 | 13.80 |
| Pomasqui | POM-230-ATU | A | Siemens | 3 | 180.00 | 240.00 | 300.00 | - | - | - | | | |
| Tena | TEN-138-TRQ | T | | | | | - | - | - | - | | | |
| Francisco de Orellana | ORE-138-ATQ | T | | | | | - | - | - | - | | | |

Fuente: Transelectric, información disponible a diciembre de 2004

CARACTERÍSTICAS DE LAS LÍNEAS DE TRANSMISIÓN Y SUBTRANSMISIÓN POR EMPRESA TRANSMISORA A DICIEMBRE DE 2004

| Nombre Línea | Descripción de la Línea | Tipo de Línea | NOMBRE DE SUBESTACIÓN | | CAPACIDAD DE TRANSMISIÓN | | Topología R=Radial A=Anillo | Voltaje (kV) | Longitud (Km) | Circuitos (#) | CONDUCTOR DE FASE | | CABLE DE GUARDIA | | ESTRUCTURA DE APOYO | |
|---------------------------|---------------------------|---------------|-----------------------|--------------|--------------------------|-------------------------|-----------------------------------|--------------|---------------|---------------|-------------------|---------|------------------|---------|---------------------|----------------|
| | | | S/E Salida | S/E Llegada | Límite Térmico (MVA) | Regulación Voltaje (MW) | | | | | Tipo | Calibre | Tipo | Calibre | Tipo | Cantidad Total |
| Dom-Nqvd | Sto Domingo - Quevedo | T | Sto. Domingo | Quevedo | 353 | 150 | A | 230 | 104.00 | 2 | ACSR | 1113 | H.S. 7hilos | 3/8" | | 256 |
| Mil-Xpas | Milagro - Pascuales | T | Milagro | Pascuales | 353 | 150 | A | 230 | 52.70 | 2 | ACSR | 1113 | H.S. 7hilos | 3/8" | | 119 |
| Mol-Smil | Molino - Milagro | T | Molino | Milagro | 342 | 190 | A | 230 | 135.74 | 2 | ACSR | 1113 | H.S. 7hilos | 3/8" | | 286 |
| Mol-Srio | Molino - Riobamba | T | Molino | Riobamba | 342 | 140 | A | 230 | 157.32 | 1 | ACSR | 1113 | H.S. 7hilos | 3/8" | | 578 |
| Mol-Stot | Molino - Totoras | T | Molino | Totoras | 342 | 140 | A | 230 | 200.20 | 1 | ACSR | 1113 | H.S. 7hilos | 3/8" | | 578 |
| Mol-Xpas | Molino - Pascuales | T | Molino | Pascuales | 342 | 140 | A | 230 | 188.30 | 2 | ACSR | 1113 | H.S. 7hilos | 3/8" | | 396 |
| Pas-Xtri | Pascuales - Trinitaria | T | Pascuales | Trinitaria | 353 | 180 | A | 230 | 28.28 | 2 | ACSR | 1113 | H.S. 7hilos | 3/8" | | 101 |
| Qvd-Xpas | Quevedo - Pascuales | T | Quevedo | Pascuales | 353 | 190 | A | 230 | 145.25 | 2 | ACSR | 1113 | H.S. 7hilos | 3/8" | | 343 |
| Ros-Ndom | Sta. Rosa - Sto Domingo | T | Sta. Rosa | Sto. Domingo | 342 | 150 | A | 230 | 78.34 | 2 | ACSR | 1113 | H.S. 7hilos | 3/8" | | 176 |
| Ros-Ntot | Sta. Rosa - Totoras | T | Sta. Rosa | Totoras | 342 | 145 | A | 230 | 110.09 | 2 | ACSR | 1113 | H.S. 7hilos | 3/8" | | 372 |
| Tot-Nrio | Totoras - Riobamba | T | Totoras | Riobamba | 342 | 150 | A | 230 | 42.88 | 2 | ACSR | 1113 | H.S. 7hilos | 3/8" | | 135 |
| Cuenca - Loja | Cuenca - Loja | T | Cuenca | Loja | 99.5 | 25 | R | 138 | 134.20 | 1 | ACSR | 397,5 | H.S. 7hilos | 3/8" | | 417 |
| Sto. Domingo - Esmeraldas | Sto. Domingo - Esmeraldas | T | Sto. Domingo | Esmeraldas | 113.2 | 22 | R | 138 | 154.80 | 2 | ACSR | 397,5 | H.S. 7hilos | 3/8" | | 410 |
| Daule Peripa - Portoviejo | Daule Peripa - Portoviejo | T | Daule Peripa | Portoviejo | 113.2 | | R | 138 | 91.20 | 2 | ACSR | 397,5 | H.S. 7hilos | 3/8" | | 187 |
| Electroquil - Posorja | Electroquil - Posorja | T | Electroquil | Posorja | 113.5 | 50 | R | 138 | 83.34 | 1 | ACSR | 397,5 | H.S. 7hilos | 3/8" | | 191 |
| Ibarra - Tulcán | Ibarra - Tulcán | T | Ibarra | Tulcán | 115.5 | 16 | R | 138 | 74.48 | 1 | ACSR | 477 | H.S. 7hilos | 3/8" | | 207 |
| Las Juntas - Sta. Elena | Las Juntas - Sta. Elena | T | Las Juntas | Sta. Elena | 113.5 | 50 | R | 138 | 59.80 | 1 | ACSR | 397,5 | H.S. 7hilos | 3/8" | | 238 |
| Milagro - Babahoyo | Milagro - Babahoyo | T | Milagro | Babahoyo | 113.5 | 40 | R | 138 | 47.30 | 1 | ACSR | 397,5 | H.S. 7hilos | 3/8" | | 145 |
| Milagro - Machala | Milagro - Machala | T | Milagro | Machala | 113.5 | 25 | R | 138 | 133.70 | 2 | ACSR | 397,5 | H.S. 7hilos | 3/8" | | 601 |
| Paute - Cuenca | Paute - Cuenca | T | Paute | Cuenca | 99.5 | 35 | R | 138 | 67.08 | 2 | ACSR | 397,5 | H.S. 7hilos | 3/8" | | 158 |
| Mulaló - Vicentina | Mulaló - Vicentina | T | Mulaló | Vicentina | 112 | 100 | R | 138 | 74.00 | 1 | ACSR | 477 | H.S. 7hilos | 3/8" | | 229 |
| Vicentina - Guangopolo | Vicentina - Guangopolo | T | Vicentina | Guangopolo | 112 | 100 | R | 138 | 7.00 | 1 | ACSR | 477 | H.S. 7hilos | 3/8" | | 22 |
| Pascuales - Electroquil | Pascuales - Electroquil | T | Pascuales | Electroquil | 113.5 | 80 | R | 138 | 38.03 | 1 | ACSR | 397,5 | H.S. 7hilos | 3/8" | | 3 |
| Pascuales - Las Juntas | Pascuales - Las Juntas | T | Pascuales | Las Juntas | 113.5 | 42 | R | 138 | 45.68 | 1 | ACSR | 397,5 | H.S. 7hilos | 3/8" | | 108 |
| Pascuales - Salitral1 | Pascuales - Salitral1 | T | Pascuales | Salitral | 126 | 85 | R | 138 | 17.40 | 2 | ACSR | 477 | H.S. 7hilos | 3/8" | | 53 |
| Policentro - Pascuales1 | Policentro - Pascuales1 | T | Pascuales | Policentro | 126 | 80 | R | 138 | 15.10 | 2 | ACSR | 477 | H.S. 7hilos | 3/8" | | 89 |
| Pucará - Ambato | Pucará - Ambato | T | Pucará | Ambato | 112 | 100 | R | 138 | 27.74 | 1 | ACSR | 477 | H.S. 7hilos | 3/8" | | 86 |
| Pucará - Mulaló | Pucará - Mulaló | T | Pucará | Mulaló | 112 | 100 | R | 138 | 35.00 | 1 | ACSR | 477 | H.S. 7hilos | 3/8" | | 108 |
| Quevedo - Daule Peripa | Quevedo - Daule Peripa | T | Quevedo | Daule Peripa | 113.2 | | R | 138 | 43.20 | 2 | ACSR | 397,5 | H.S. 7hilos | 3/8" | | 80 |
| Sta. Rosa - Vicentina | Sta. Rosa - Vicentina | T | Sta. Rosa | Vicentina | 112 | 100 | R | 138 | 18.50 | 1 | ACSR | 477 | H.S. 7hilos | 3/8" | | 57 |
| Totoras - Agoyan | Totoras - Agoyan | T | Totoras | Agoyán | 133 | 80 | R | 138 | 33.00 | 2 | ACSR | 636 | H.S. 7hilos | 3/8" | | 102 |
| Totoras - Ambato | Totoras - Ambato | T | Totoras | Ambato | 99.5 | 100 | R | 138 | 7.00 | 1 | ACSR | 397,5 | H.S. 7hilos | 3/8" | | 22 |
| Vicentina - Ibarra | Vicentina - Ibarra | T | Vicentina | Ibarra | 112 | 28 | R | 138 | 80.00 | 2 | ACSR | 477 | H.S. 7hilos | 3/8" | | 226 |
| Ros-Pom | Sta. Rosa - Pomasqui | T | Sta. Rosa | Pomasqui | 332 | | R | 230 | 48 | 2 | ACAR | 1200 | H.S. 7hilos | 3/8" | | 82 |
| Pom-Jam | Pomasqui - Jamondino | T | Pomasqui | Jamondino | 332 | 250 | R | 230 | 136.5 | 2 | ACSR | 1200 | Acero+OPWG | 3/8" | | 237 |

Tipo de Línea T=Transmisión S=Subtransmisión

| EMPLEADOS Y TRABAJADORES DE LAS EMPRESAS ELÉCTRICAS EN EL AÑO 2004 | | | | |
|--|--------------|------------|--------------|---------------|
| Empresa | Fijos | Contratos | Tercerizados | Total |
| Ambato | 245 | 40 | 32 | 317 |
| Azogues | 93 | 20 | 6 | 119 |
| Bolívar | 146 | 13 | - | 159 |
| CATEG-D | 963 | - | 348 | 1 311 |
| Centro Sur | 419 | - | 56 | 475 |
| Cotopaxi | 146 | 16 | 94 | 256 |
| El Oro | 355 | 124 | - | 479 |
| Esmeraldas | 198 | - | 121 | 319 |
| Galápagos | 51 | 4 | - | 55 |
| Guayas Los Ríos | 561 | 3 | - | 564 |
| Los Ríos | 213 | 47 | 44 | 304 |
| Manabí | 440 | 10 | 282 | 732 |
| Milagro | 231 | 57 | - | 288 |
| Norte | 307 | 10 | 135 | 452 |
| Quito | 1 030 | 43 | 385 | 1 458 |
| Riobamba | 246 | 118 | - | 364 |
| Sta. Elena | 119 | 6 | 208 | 333 |
| Sto. Domingo | 174 | 2 | 62 | 238 |
| Sucumbíos | 144 | 6 | 73 | 223 |
| Sur | 359 | 45 | 87 | 491 |
| Total Distribuidora | 6 440 | 564 | 1 933 | 8 937 |
| Elecaastro | 128 | - | 10 | 138 |
| Electroguayas | 28 | 115 | 215 | 358 |
| Electroquil | - | - | 39 | 39 |
| EMAAP-Q | 28 | 4 | 4 | 36 |
| Hidroagoyán | 32 | 11 | - | 43 |
| Hidronación | 27 | 2 | 19 | 48 |
| Hidropaute | 41 | - | 9 | 50 |
| Intervisa | 17 | 14 | 4 | 35 |
| Termoesmeraldas | 16 | 25 | 80 | 121 |
| Termopichincha | 25 | 3 | 61 | 89 |
| Total Generadora | 342 | 174 | 441 | 957 |
| Transelectric | 159 | 41 | 127 | 327 |
| Total Transmisora | 159 | 41 | 127 | 327 |
| Total general | 6 941 | 779 | 2 501 | 10 221 |

| RELACIÓN ENTRE ABONADO POR TRABAJADOR DE LAS EMPRESAS DISTRIBUIDORAS EN EL AÑO 2004 | | | | |
|---|------------------|--------------|------------------------|----------------------------------|
| | Abonados | Trabajadores | Abonado por Trabajador | Trabajador por cada mil Abonados |
| Ambato | 163 464 | 317 | 516 | 2 |
| Azogues | 25 539 | 119 | 215 | 5 |
| Bolívar | 41 454 | 159 | 261 | 4 |
| CATEG-D | 415 227 | 1 311 | 317 | 3 |
| Centro Sur | 240 694 | 475 | 507 | 2 |
| Cotopaxi | 82 807 | 256 | 323 | 3 |
| El Oro | 149 278 | 479 | 312 | 3 |
| Esmeraldas | 72 246 | 319 | 226 | 4 |
| Galápagos | 5 740 | 55 | 104 | 10 |
| Guayas Los Ríos | 164 192 | 564 | 291 | 3 |
| Los Ríos | 71 565 | 304 | 235 | 4 |
| Manabí | 193 825 | 732 | 265 | 4 |
| Milagro | 101 314 | 288 | 352 | 3 |
| Norte | 156 039 | 452 | 345 | 3 |
| Quito | 622 680 | 1 458 | 427 | 2 |
| Riobamba | 118 532 | 364 | 326 | 3 |
| Sta. Elena | 79 289 | 333 | 238 | 4 |
| Sto. Domingo | 100 029 | 238 | 420 | 2 |
| Sucumbíos | 30 390 | 223 | 136 | 7 |
| Sur | 118 496 | 491 | 241 | 4 |
| Total general | 2 952 800 | 8 937 | 330 | 3 |

CAPÍTULO X: CLIENTES NO REGULADOS (VENTA ENTRE EMPRESAS ELÉCTRICAS DISTRIBUIDORAS Y A GRANDES CONSUMIDORES)

CARACTERÍSTICAS DE LOS GRANDES CONSUMIDORES CALIFICADOS A DICIEMBRE DE 2004

| Número | Nombre | Ubicación | Provincia | Demanda Promedio (MW) | Energía Mensual (MWh) | Energía Anual (MWh) | Carga Instalada (MVA) | Antogeneración año anterior (MWh) | Cliente en área de concesión de Distribuidora |
|--------|--|--|------------|-----------------------|-----------------------|---------------------|-----------------------|------------------------------------|---|
| K-001 | Compañía Industrias Guapán S.A. | Panamericana Norte Km. 1 1/2 vía Guapán | Cañar | 7.87 | 3 641.60 | 43 699.22 | 17.30 | 110.08 | Azogues |
| K-002 | Aglomerados Cotopaxi S.A. | Lasso | Cotopaxi | 3.93 | 2 113.54 | 25 362.50 | 5.90 | - | Cotopaxi |
| K-003 | Ecuador Bottling Company | Av. Juan Tanca Marengo Km. 4 1/2 | Guayas | - | - | - | 4.20 | 48.00 | CATEG-D |
| K-004 | Acerías Nacionales del Ecuador S.A. ANDEC | Guasmo Central Av. Raúl Clemente Huerta junto a Esclusas | Guayas | - | - | - | - | - | CATEG-D |
| K-005 | Empresa Cantonal de Agua Potable y Alcantarillado de Guayaquil | | Guayas | - | - | - | - | - | CATEG-D |
| K-006 | Base Naval de Guayaquil | Base Naval Sur | Guayas | 4.09 | 1 731.72 | 20 780.69 | - | - | CATEG-D |
| K-007 | AGA S.A. | Km. 11 1/2 vía Daule | Guayas | 2.46 | 1 465.69 | 17 588.30 | 3.00 | - | CATEG-D |
| K-008 | Acería del Ecuador C.A., ADELCA | Aloag Km. 1 1/2 a Sto. Domingo | Pichincha | 6.86 | 2 072.87 | 24 874.47 | 20.00 | - | Quito |
| K-009 | Centro de Rehabilitación de Manabí. Estación de Bombeo de Severino | Severino | Manabí | - | - | - | 13.00 | - | Manabí |
| K-010 | Negocios Industriales Real S.A. "NIRSA S.A" | Av. Carlos Luis Plaza Dañin y Democracia (Cdda Atarazana) | Guayas | 3.34 | 1 378.53 | 16 542.40 | 4.00 | - | Sta. Elena |
| K-011 | Kimberly-Klark (Ecuapaoel S.A.) | Km. 5 1/2 vía a Daule Mapasingue entre calle 5ta y Avenida Las Aguas | Guayas | 1.62 | 809.67 | 9 715.99 | - | - | Los Ríos |
| K-012 | Empresa Papelera Nacional | Marcelino Maridueña | Guayas | 7.18 | 4 571.86 | 54 862.32 | 12.50 | - | Milagro |
| K-013 | CEDEGE | | Guayas | - | - | - | - | - | Sta. Elena |
| K-014 | Plásticos Industriales C.A. "PICA" | Guayaquil Km. 7 1/2 de la vía a Daule | Guayas | 3.84 | 1 973.08 | 23 676.91 | 2.80 | - | CATEG-D |
| K-015 | Industrias Rocacem, Planta Cerro Blanco | Guayaquil Km. 7 1/2 vía a la costa | Guayas | - | - | - | - | - | CATEG-D |
| K-016 | Enkador | Sangolquí, Barrio Selva Alegre, Km. 1 vía a San Fernando | Pichincha | 2.45 | 1 532.23 | 18 386.80 | 5.00 | - | Quito |
| K-017 | Unilever Andina - Jabonería Nacional, planta Jabonería Nacional | Guayaquil, Km. 24 vía a Daule | Guayas | 2.84 | 1 367.63 | 16 411.51 | 4.00 | - | CATEG-D |
| K-018 | La Fabril S.A. | Km. 5.5 vía Manta - Montecristi | Manabí | 2.73 | 1 432.36 | 17 188.28 | 3.50 | - | Manabí |
| K-019 | Exportadora de Alimentos S.A. (EXPALSA) | km 6.5 vía Durán - Tambo | Guayas | 3.09 | 1 516.73 | 18 200.74 | 3.80 | - | Guayas-Los Ríos |
| K-020 | Cristalería del Ecuador (CRIDESA) | Km. 14 vía Daule | Guayas | 3.32 | 2 048.90 | 24 586.83 | 3.50 | - | CATEG-D |
| K-021 | Industria Cartonera Ecuatoriana | Av. 25 de julio | Guayas | 2.68 | 1 196.76 | 14 361.12 | 3.50 | - | CATEG-D |
| K-022 | Interagua, estación "La Toma" | La Toma Km. 26 1/2 vía a Daule | Guayas | 15.66 | 10 465.84 | 125 590.10 | 23.00 | - | Guayas-Los Ríos |
| K-023 | Cartopel | Parque Industrial Cornelio Vintimilla | Azuay | 4.08 | 2 364.02 | 28 368.26 | - | - | Centro Sur |
| K-024 | Compañía Ecuatoriana del Caucho S.A. (Erco) | Parque Industrial Cornelio Vintimilla | Azuay | 4.71 | 2 111.64 | 25 339.68 | 14.10 | - | Centro Sur |
| K-025 | Compañía de Cervezas Nacionales C.A. | Km 16.5 vía a Daule | Guayas | 3.91 | 1 837.73 | 14 701.88 | 3.02 | - | CATEG-D |
| K-026 | Industrias Rocacem, Planta San Rafael | Barrio San Rafael | Cotopaxi | 4.16 | 1 915.20 | 22 982.45 | 4.57 | - | Cotopaxi |
| K-027 | Fundiciones Industriales S.A. (FISA) | km 10.5 vía Daule | Guayas | 2.09 | 887.15 | 10 645.81 | 2.14 | - | CATEG-D |
| K-028 | Amanco Plastigama S.A. | Km 4.5 vía Durán - Tambo | Guayas | 2.47 | 1 317.62 | 15 811.39 | 1.78 | - | Guayas-Los Ríos |
| K-029 | Corporación Ecuatoriana de Aluminio S.A. (Cedal) | Avenida Unidad Nacional | Cotopaxi | 1.89 | 856.21 | 10 274.51 | 2.07 | - | Cotopaxi |
| K-030 | Plasticaucho Industrial S.A. | Catiglata | Tungurahua | 2.00 | 866.81 | 10 401.71 | 1.83 | - | Ambato |
| K-031 | Plastiempaques S.A. | km. 3 vía Durán Tambo | Guayas | 1.65 | 739.77 | 8 877.18 | 2.59 | - | Guayas-Los Ríos |
| K-032 | Plásticos Ecuatorianos S.A. | Vía Daule km. 8.5 | Guayas | 1.99 | 1 075.33 | 12 903.93 | 3.10 | - | CATEG-D |
| K-033 | Promarisco S.A. | Km. 6.5 vía Durán Tambo | Guayas | 1.46 | 810.26 | 9 723.15 | 2.30 | - | Guayas-Los Ríos |
| K-034 | Graiman Cia. Ltda. | Parque Industrial Cuenca | Azuay | 3.26 | 1 860.80 | 22 329.60 | 5.17 | - | Centro Sur |
| K-035 | Novopan del Ecuador S.A. | Panamericana Sur km. 9.5 | Pichincha | 1.34 | 600.67 | 3 003.36 | 1.92 | - | Quito |
| K-036 | Empresa Pesquera Ecuatoriana S.A. (EMPESEC) | Vía Daule km.12 | Guayas | 1.81 | 824.97 | 9 899.60 | 1.80 | - | CATEG-D |
| K-037 | Industrial Molinera S.A. | El Oro No. 101 entre Vivero y 5 de junio | Guayas | 2.48 | 790.43 | 9 485.20 | 3.50 | - | CATEG-D |
| K-038 | Provefrut S.A. | Guaytacama | Cotopaxi | 1.92 | 959.46 | 11 513.56 | 1.60 | - | Cotopaxi |
| K-039 | Cemento Chimborazo S.A. | San Juan Chico | Riobamba | 4.95 | 2 351.91 | 28 222.98 | 6.20 | - | Riobamba |
| K-040 | Petroindustrial - Refinería Estatal de Esmeraldas | Km 4.5 vía Atacames | Esmeraldas | - | - | - | 24.70 | - | Esmeraldas |

CARACTERÍSTICAS DE LOS GRANDES CONSUMIDORES CALIFICADOS A DICIEMBRE DE 2004

| Número | Nombre | Ubicación | Provincia | Demanda Promedio (MW) | Energía Mensual (MWh) | Energía Anual (MWh) | Carga Instalada (MVA) | Antogeneración año anterior (MWh) | Cliente en área de concesión de Distribuidora |
|--------|---|---|------------|-----------------------|-----------------------|---------------------|-----------------------|-----------------------------------|---|
| K-041 | Productos Familia Sancela del Ecuador S.A. | Panamericana Norte km. 20, Lasso | Cotopaxi | 4.16 | 1 215.27 | 14 583.23 | 9.27 | - | Cotopaxi |
| K-042 | Textiles Río Blanco S.A. | Lasso | Cotopaxi | 1.46 | 805.78 | 9 669.36 | 2.96 | - | Cotopaxi |
| K-043 | Compañía de Elaborados de Café EL CAFÉ C.A. | Av. Juan Tanca Marengo Km. 3 1/2 | Guayas | 2.35 | 1 400.65 | 16 807.81 | 4.00 | - | CATEG-D |
| K-044 | La Fabril S.A., Planta La Favorita | Final calle 11 y Domingo Comin | Guayas | 1.34 | 654.71 | 7 856.48 | 2.87 | - | CATEG-D |
| K-045 | Ecuador Bottling Company, planta de la ciudad de Quito | Isaac Albeniz No. 203 y El Morlán | Pichincha | 2.04 | 1 036.90 | 5 184.50 | 3.53 | 39.26 | Quito |
| K-046 | Delltex Industrial S.A. | Av. 6 de Diciembre y Granados, y calle Juan Montalco en Cumbayá | Pichincha | 2.22 | 859.94 | 4 299.68 | 6.00 | 2.50 | Quito |
| K-047 | C.A. Ecuatoriana de Cerámica | Av. Gonzalo Dávalos Valdivieso s/n y Brasil | Chimborazo | 1.77 | 811.60 | 9 739.24 | - | - | Riobamba |
| K-048 | Itaipisos S.A. | Av. Gil Ramírez Dávalos 5-32 y Armenillas | Azuay | 1.49 | 645.36 | 7 099.00 | - | - | Centro Sur |
| K-049 | Constructora Norberto Odebrecht S.A. | Final calle 11 y Domingo Comin | Tungurahua | 1.17 | 417.94 | 2 089.69 | - | - | Ambato |
| K-050 | Pronaca (planta ubicada en Guayas-Los Ríos) | Los Naranjos N44-15 y Av. de los Granados | Guayas | 2.68 | 1 097.14 | 10 971.37 | - | - | Guayas-Los Ríos |
| K-051 | Industrial Danec S.A. | Km. 1 1/2 Vía a Sangolquí - Tambillo | Pichincha | 1.60 | 736.42 | 3 682.11 | - | - | Quito |
| K-052 | Industria Cartonera Asociada S.A. Incasa | Panamericana Sur Km. 7 1/2 S26-183 | Pichincha | 1.78 | 789.39 | 7 104.47 | - | - | Quito |
| K-053 | Sociedad Agrícola e Industrial San Carlos | General Elizalde # 114 y Pichincha | Guayas | 2.30 | 1 042.84 | 9 385.54 | - | - | Milagro |
| K-054 | Fábrica de Envases S.A. FADESA | Calle Novena No. 109 y Av. Domingo Comin | Guayas | 2.03 | 881.24 | 7 049.90 | - | - | CATEG-D |
| K-055 | Tejidos Pin-tex S.A. | Av. La Prensa No. 3741 (OE5-28) y Pasaje Manuel Herrera | Pichincha | 2.33 | 975.26 | 2 925.78 | - | - | Quito |
| K-056 | Boop del Ecuador Cia. Ltda. | Jaime Roldós Aguilera e Isidro Ayora No. E3-37 | Pichincha | 3.07 | 1 880.03 | 9 400.14 | - | - | Quito |
| K-057 | Hotel Colón Guayaquil S.A. | Cdla Kennedy Norte - Av. Fco. de Orellana Mz. 111 | Pichincha | 1.29 | 601.76 | 4 814.05 | - | - | CATEG-D |
| K-058 | Aquamar S.A. | Km 26 Autopista Durán-Boliche | Guayas | 1.10 | 437.01 | 3 496.05 | - | - | Quito |
| K-059 | Pronaca (Bucay) | km 3 vía El Triunfo-Bucay junto a la subestación Bucay | Guayas | 2.03 | 815.99 | 4 079.97 | - | - | Milagro |
| K-060 | Pronaca (Sto. Domingo) | Los Naranjos N44-15 y Av. de los Granados | Pichincha | 1.93 | 869.05 | 4 345.24 | - | - | Sto. Domingo |
| K-061 | Productos Químicos y Anexos PROQUIMSA S.A. | Urb. Santa Leonor a 300 mts. Antes de Terminal Terrestre, junto a caseta 2 de la C.T.G. | Guayas | 2.18 | 1 352.17 | 10 817.37 | - | - | CATEG-D |
| K-062 | Empacadora Nacional C.A. (ENACA C.A.) | Guasmo Norte junto a la ría | Guayas | - | - | - | - | - | CATEG-D |
| K-063 | Ecudos S.A. | Sucre 203 y Pichincha, 8avo. Piso | Guayas | 0.71 | 105.23 | 420.93 | - | - | Milagro |
| K-064 | Azucarera Valdez S.A. | Av. 10 de Agosto y Roberto Astudillo | Guayas | 2.14 | 606.12 | 2 424.48 | - | - | Milagro |
| K-065 | Plásticos del Litoral PLASLIT S.A. | Vía a Daule Km. 11 1/2 | Guayas | 3.80 | 1 711.97 | 8 559.84 | - | - | CATEG-D |
| K-066 | NOVACERO ACEROPAXI | Av. de los Shyris 3941 y Río Coca | Cotopaxi | - | - | - | - | - | Cotopaxi |
| K-067 | Hotel Oro Verde S.A. Hotver | Av. 9 de Octubre 414 y García Moreno | Guayas | 1.03 | 524.12 | 2 620.61 | - | - | CATEG-D |
| K-068 | Solubles Instantáneos C.A. (SICA) | Av. C.J. Arosemena Km. 2 | Guayas | 1.42 | 697.39 | 2 092.17 | - | - | CATEG-D |
| K-069 | Codana S.A. (CODANA) | Junín 114 y Malecón, Piso 7, Oficina 4 | Guayas | 0.73 | 378.28 | 1 134.84 | - | - | Milagro |
| K-070 | Empresa Municipal de Telecomunicaciones, Agua Potable, Alcantarillado y Saneamiento de Cuenca | Benigno Malo 7-78 | Azuay | - | - | - | - | - | Centro Sur |
| K-071 | Compañía Agrícola e Industrial (ECUAPLANTION S.A.) | Km. 4.5 vía Durán Tambo, diagonal a Plastigama | Guayas | 1.11 | 565.61 | 565.61 | - | - | Guayas-Los Ríos |
| K-072 | Plastiguayas Cia. Ltda. (PLASTIGUAYAS) | Av. José Gómez Gault 103 y Av. Juan Tanca Marengo | Guayas | - | - | - | - | - | - |
| K-073 | Plasticsacks Cia. Ltda. (PLASTICSACKS) | Panamericana Norte Km. 12 1/2 | Pichincha | - | - | - | - | - | - |

No registran operaciones en el MEM en el AÑO 2004

Opera como Gran Consumidor, pero no se tienen estos datos.

Calificación Revocada, actúan como Clientes Regulados de la Distribuidora de su Área de Concesión.

La energía mensual es la promedia del total de la consumida en los meses registrados

| TRANSACCIONES DE ENERGÍA ENTRE EMPRESAS ELÉCTRICAS DISTRIBUIDORAS Y EL SISTEMA ELÉCTRICO TENA EN EL AÑO 2004 | | | | | | | | |
|--|-------------------------------------|-----|-------------------------|-----------------------|--------------------------|-----------------------|---------------------|---------------|
| Empresa | Cliente No Regulado | Mes | Energía Facturada (kWh) | Total Facturado (USD) | Precio Medio (USD ¢/kWh) | Total Recaudado (USD) | Recaudación (%) | |
| Ambato | Sistema Eléctrico Tena | Ene | 1 931 801.98 | 157 106.91 | 8.13 | 157 106.91 | 100.00 | |
| | | Feb | 1 785 049.38 | 185 034.29 | 10.37 | 185 034.30 | 100.00 | |
| | | Mar | 1 854 327.66 | 135 568.59 | 7.31 | 136 697.08 | 100.83 | |
| | | Abr | 1 902 837.41 | 148 663.75 | 7.81 | 148 663.75 | 100.00 | |
| | | May | 1 951 411.87 | 113 625.96 | 5.82 | 113 625.97 | 100.00 | |
| | Total Sistema Eléctrico Tena | | | 9 425 428.30 | 739 999.50 | 7.85 | 741 128.01 | 100.15 |
| | Sucumbíos | Ene | 3 120 179.40 | 264 026.36 | 8.46 | 221 703.32 | 83.97 | |
| | | Feb | 3 082 136.40 | 365 508.54 | 11.86 | - | - | |
| | | Mar | 3 268 339.20 | 263 328.35 | 8.06 | 483 129.47 | 183.47 | |
| | | Abr | 3 014 261.10 | 258 454.41 | 8.57 | 240 000.00 | 92.86 | |
| | | May | 3 360 295.80 | 214 795.55 | 6.39 | 260 695.07 | 121.37 | |
| | | Jun | 3 178 253.70 | 179 396.32 | 5.64 | - | - | |
| | | Jul | 3 410 172.90 | 209 957.31 | 6.16 | - | - | |
| | | Ago | 3 399 902.10 | 237 187.34 | 6.98 | 24 532.55 | 10.34 | |
| | | Sep | 3 490 781.40 | 331 038.57 | 9.48 | 23 593.58 | 7.13 | |
| | | Oct | 4 322 038.50 | 458 054.67 | 10.60 | 22 247.60 | 4.86 | |
| | | Nov | 6 180 521.40 | 697 247.92 | 11.28 | 697 247.92 | 100.00 | |
| | | Dic | 6 326 802.00 | 576 252.52 | 9.11 | 85 384.22 | 14.82 | |
| | Total Sucumbíos | | | 46 153 683.90 | 4 055 247.86 | 8.79 | 2 058 533.73 | 50.76 |
| | Total Ambato | | | 55 579 112.20 | 4 795 247.36 | 8.63 | 2 799 661.74 | 58.38 |
| Bolívar | Los Ríos | Ene | 3 133.00 | 253.00 | 8.08 | - | - | |
| | | Feb | 3 133.00 | 253.00 | 8.08 | - | - | |
| | | Mar | 3 133.00 | 257.51 | 8.22 | - | - | |
| | | Abr | 3 133.00 | 312.99 | 9.99 | - | - | |
| | | May | 3 133.00 | 310.17 | 9.90 | - | - | |
| | | Jun | 3 133.00 | - | - | - | - | |
| | | Jul | 3 133.00 | 308.60 | 9.85 | - | - | |
| | | Ago | 3 133.00 | 312.99 | 9.99 | - | - | |
| | | Sep | 3 133.00 | 312.99 | 9.99 | - | - | |
| | | Oct | 3 133.00 | 312.99 | 9.99 | - | - | |
| | | Nov | 3 144.00 | 313.77 | 9.98 | - | - | |
| | | Dic | 3 343.00 | 307.22 | 9.19 | - | - | |
| | Total Los Ríos | | | 37 817.00 | 3 255.23 | 8.61 | - | - |
| Total Bolívar | | | 37 817.00 | 3 255.23 | 8.61 | - | - | |
| Total general | | | 55 616 929.20 | 4 798 502.59 | 8.63 | 2 799 661.74 | 58.34 | |

| TRANSACCIONES DE ENERGÍA EXPORTADA POR EMPRESAS ELÉCTRICAS DISTRIBUIDORAS EN EL AÑO 2004 | | | | | | | |
|--|---------------------|-----|-------------------------|-----------------------|--------------------------|-----------------------|------------------|
| Empresa | Cliente No Regulado | Mes | Energía Facturada (kWh) | Total Facturado (USD) | Precio Medio (USD ¢/kWh) | Total Recaudado (USD) | Recaudación (%) |
| Sur | Perú | Ene | 10 312.00 | 1 166.73 | 11.31 | 738.52 | 63.30 |
| | | Feb | 10 780.00 | 1 303.46 | 12.09 | 11.11 | 0.85 |
| | | Mar | 7 846.00 | 1 046.59 | 13.34 | 374.74 | 35.81 |
| | | Abr | 6 971.00 | 969.04 | 13.90 | 3 865.66 | 398.92 |
| | | May | 9 985.00 | 1 233.67 | 12.36 | 793.21 | 64.30 |
| | | Jun | 9 665.00 | 1 206.41 | 12.48 | 2 828.09 | 234.42 |
| | | Jul | 10 021.00 | 1 252.46 | 12.50 | 6.36 | 0.51 |
| | | Ago | 8 892.00 | 1 139.48 | 12.81 | 1 608.78 | 141.19 |
| | | Sep | 8 499.00 | 1 109.25 | 13.05 | 835.24 | 75.30 |
| | | Oct | 9 562.00 | 1 205.04 | 12.60 | 851.14 | 70.63 |
| | | Nov | 9 651.00 | 1 204.68 | 12.48 | 1 391.82 | 115.53 |
| | | Dic | 11 350.00 | 1 357.63 | 11.96 | 1 784.71 | 131.46 |
| | Total Perú | | | 113 534.00 | 14 194.44 | 12.50 | 15 089.38 |
| Total Sur | | | 113 534.00 | 14 194.44 | 12.50 | 15 089.38 | 106.30 |

TRANSACCIONES DE VENTA DE ENERGÍA POR E.E. DISTRIBUIDORAS A GRANDES CONSUMIDORES EN EL AÑO 2004

| Empresa | Cliente No Regulado | Mes | Energía Facturada (kWh) | Demanda Facturada (kW) | Total Facturado (USD) | Precio Medio (USD ¢/kWh) | Total Recaudado (USD) | Recaudación (%) | |
|-------------------------|------------------------|--------------|-------------------------|------------------------|-----------------------|--------------------------|-----------------------|---------------------|---------------|
| Azogues | Guapán | Ene | 3 921 400.00 | 8 280.00 | 240 421.53 | 6.13 | 240 421.53 | 100.00 | |
| | | Feb | 3 550 371.00 | 8 096.00 | 225 861.14 | 6.36 | 225 861.14 | 100.00 | |
| | | Mar | 2 768 213.00 | 7 372.00 | 177 684.44 | 6.42 | 177 684.44 | 100.00 | |
| | | Abr | 3 798 900.00 | 8 036.00 | 236 070.81 | 6.21 | 236 070.81 | 100.00 | |
| | | May | 4 112 895.00 | 7 848.00 | 248 434.23 | 6.04 | 248 434.23 | 100.00 | |
| | | Jun | 3 798 112.00 | 8 048.00 | 233 814.87 | 6.16 | 233 814.86 | 100.00 | |
| | | Jul | 3 762 407.00 | 7 848.00 | 222 171.95 | 5.91 | 222 171.95 | 100.00 | |
| | | Ago | 3 295 206.00 | 8 124.00 | 197 774.76 | 6.00 | 197 774.76 | 100.00 | |
| | | Sep | 4 061 721.00 | 7 604.00 | 231 370.88 | 5.70 | 231 370.88 | 100.00 | |
| | | Oct | 4 280 008.00 | 7 792.00 | 236 978.72 | 5.54 | 236 978.72 | 100.00 | |
| | | Nov | 2 272 525.00 | 7 572.00 | 142 750.79 | 6.28 | 142 750.79 | 100.00 | |
| | | Dic | 4 087 454.00 | 7 776.00 | 227 089.96 | 5.56 | 227 089.96 | 100.00 | |
| Total Guapán | | | 43 709 212.00 | 94 396.00 | 2 620 424.09 | 6.00 | 2 620 424.07 | 100.00 | |
| Total Azogues | | | 43 709 212.00 | 94 396.00 | 2 620 424.09 | 6.00 | 2 620 424.07 | 100.00 | |
| Centro Sur | Cartopel | Ene | 2 420 466.00 | 4 044.00 | 117 627.70 | 4.86 | 117 627.70 | 100.00 | |
| | | Feb | 2 331 165.00 | 4 116.00 | 112 404.31 | 4.82 | 112 404.31 | 100.00 | |
| | | Mar | 2 226 850.00 | 4 320.00 | 106 918.71 | 4.80 | 106 918.71 | 100.00 | |
| | | Abr | 2 359 200.00 | 4 096.00 | 112 791.68 | 4.78 | 112 791.68 | 100.00 | |
| | | May | 2 387 149.00 | 4 052.00 | 116 235.47 | 4.87 | 116 235.47 | 100.00 | |
| | | Jun | 2 273 007.00 | 3 900.00 | 105 568.99 | 4.64 | 105 568.99 | 100.00 | |
| | | Jul | 2 312 254.00 | 3 936.00 | 102 754.07 | 4.44 | 102 754.07 | 100.00 | |
| | | Ago | 2 413 480.00 | 3 996.00 | 109 600.02 | 4.54 | 109 600.02 | 100.00 | |
| | | Sep | 2 452 023.00 | 4 160.00 | 91 816.26 | 3.74 | 91 816.26 | 100.00 | |
| | | Oct | 2 459 573.00 | 4 280.00 | 94 908.26 | 3.86 | 94 908.26 | 100.00 | |
| | | Nov | 2 246 306.00 | 3 916.00 | 87 774.45 | 3.91 | 87 774.45 | 100.00 | |
| | | Dic | 2 486 782.24 | 4 090.62 | 96 949.73 | 3.90 | 96 949.73 | 100.00 | |
| | Total Cartopel | | | 28 368 255.24 | 48 906.62 | 1 255 349.65 | 4.43 | 1 255 349.65 | 100.00 |
| | Graiman | Ene | 1 868 130.00 | 3 208.00 | 89 292.15 | 4.78 | 89 292.15 | 100.00 | |
| | | Feb | 1 618 298.00 | 3 048.00 | 77 579.23 | 4.79 | 77 579.23 | 100.00 | |
| | | Mar | 1 861 149.00 | 3 228.00 | 88 977.98 | 4.78 | 88 977.98 | 100.00 | |
| | | Abr | 1 741 131.00 | 3 152.00 | 82 810.34 | 4.76 | 82 810.34 | 100.00 | |
| | | May | 1 888 985.00 | 3 252.00 | 90 242.01 | 4.78 | 90 242.01 | 100.00 | |
| | | Jun | 1 870 032.00 | 3 380.00 | 84 743.60 | 4.53 | 84 743.60 | 100.00 | |
| | | Jul | 2 033 913.00 | 3 420.00 | 86 997.51 | 4.28 | 86 997.51 | 100.00 | |
| | | Ago | 2 047 652.00 | 3 400.00 | 90 031.97 | 4.40 | 90 031.97 | 100.00 | |
| | | Sep | 1 901 591.00 | 3 316.00 | 81 019.18 | 4.26 | 81 019.18 | 100.00 | |
| | | Oct | 1 947 187.00 | 3 312.00 | 80 671.09 | 4.14 | 80 671.09 | 100.00 | |
| | | Nov | 1 828 766.00 | 3 216.00 | 72 224.41 | 3.95 | 72 224.41 | 100.00 | |
| Dic | | 1 722 763.00 | 3 240.00 | 66 218.00 | 3.84 | 66 218.00 | 100.00 | | |
| Total Graiman | | | 22 329 597.00 | 39 172.00 | 990 807.47 | 4.44 | 990 807.47 | 100.00 | |
| Itaipisos | Feb | 584 373.74 | 1 328.87 | 41 187.83 | 7.05 | 41 187.83 | 100.00 | | |
| | Mar | 628 368.58 | 1 452.33 | 33 365.15 | 5.31 | 33 365.15 | 100.00 | | |
| | Abr | 645 909.74 | 1 572.48 | 33 807.18 | 5.23 | 33 807.18 | 100.00 | | |
| | May | 570 225.87 | 1 415.39 | 29 834.87 | 5.23 | 29 834.87 | 100.00 | | |
| | Jun | 633 014.20 | 1 473.18 | 32 229.78 | 5.09 | 32 229.78 | 100.00 | | |
| | Jul | 669 293.27 | 1 475.97 | 35 262.92 | 5.27 | 35 262.92 | 100.00 | | |
| | Ago | 632 484.46 | 1 483.36 | 33 671.62 | 5.32 | 33 671.62 | 100.00 | | |
| | Sep | 700 559.80 | 1 684.66 | 37 307.95 | 5.33 | 37 307.95 | 100.00 | | |
| | Oct | 737 130.66 | 1 580.48 | 39 943.13 | 5.42 | 39 943.13 | 100.00 | | |
| | Nov | 652 095.25 | 1 482.51 | 35 515.24 | 5.45 | 35 515.24 | 100.00 | | |
| | Dic | 645 539.75 | 1 455.99 | 35 165.00 | 5.45 | 35 165.00 | 100.00 | | |
| | Total Itaipisos | | | 7 098 995.31 | 16 405.23 | 387 290.67 | 5.46 | 387 290.67 | 100.00 |
| Total Centro Sur | | | 57 796 847.56 | 104 483.84 | 2 633 447.79 | 4.56 | 2 633 447.79 | 100.00 | |

TRANSACCIONES DE VENTA DE ENERGÍA POR E.E. DISTRIBUIDORAS A GRANDES CONSUMIDORES EN EL AÑO 2004

| Empresa | Cliente No Regulado | Mes | Energía Facturada (kWh) | Demanda Facturada (kW) | Total Facturado (USD) | Precio Medio (USD ¢/kWh) | Total Recaudado (USD) | Recaudación (%) | |
|------------------------|-------------------------|--------------|-------------------------|------------------------|-----------------------|--------------------------|-----------------------|---------------------|---------------|
| Cotopaxi | Acosa | May | 2 330 593.00 | 4 148.00 | 122 590.60 | 5.26 | 122 590.60 | 100.00 | |
| | | Jun | 2 292 908.00 | 4 088.00 | 120 462.88 | 5.25 | 120 462.88 | 100.00 | |
| | | Jul | 2 338 047.00 | 3 932.00 | 132 036.10 | 5.65 | 105 863.55 | 80.18 | |
| | | Ago | 2 156 772.00 | 3 910.00 | 113 447.62 | 5.26 | 124 900.51 | 110.10 | |
| | | Sep | 2 325 875.00 | 3 990.00 | 122 342.49 | 5.26 | 129 343.43 | 105.72 | |
| | | Oct | 2 431 507.00 | 3 936.00 | 127 898.67 | 5.26 | 140 796.67 | 110.08 | |
| | | Nov | 2 099 102.00 | 4 044.00 | 110 414.18 | 5.26 | 121 563.73 | 110.10 | |
| | Dic | 2 277 748.00 | 3 900.00 | 119 810.96 | 5.26 | 119 810.96 | 100.00 | | |
| | Total Acosa | | | 18 252 552.00 | 31 948.00 | 969 003.50 | 5.31 | 985 332.33 | 101.69 |
| | Cedal | Ene | 636 202.00 | 1 784.00 | 46 444.42 | 7.30 | 46 444.42 | 100.00 | |
| | Total Cedal | | | 636 202.00 | 1 784.00 | 46 444.42 | 7.30 | 46 444.42 | 100.00 |
| | Provefrut | Ago | 966 002.00 | 1 900.00 | 63 778.15 | 6.60 | 63 778.15 | 100.00 | |
| | | Sep | 1 055 945.00 | 1 964.00 | 68 928.06 | 6.53 | 68 928.06 | 100.00 | |
| Oct | | 1 167 517.00 | 2 048.00 | 75 890.02 | 6.50 | 75 890.02 | 100.00 | | |
| Nov | | 1 044 108.00 | 1 988.00 | 67 868.44 | 6.50 | 67 868.44 | 100.00 | | |
| Dic | | 1 088 762.00 | 1 952.00 | 70 770.95 | 6.50 | 70 770.95 | 100.00 | | |
| Total Provefrut | | | 5 322 334.00 | 9 852.00 | 347 235.62 | 6.52 | 347 235.62 | 100.00 | |
| Rocacem Latacunga | Ene | 1 761 154.00 | 3 992.00 | 111 310.27 | 6.32 | 122 515.43 | 110.07 | | |
| | Feb | 1 392 501.00 | 4 020.00 | 88 011.40 | 6.32 | 96 886.67 | 110.08 | | |
| | Mar | 1 776 324.00 | 4 012.00 | 112 268.97 | 6.32 | 123 604.00 | 110.10 | | |
| | Abr | 1 690 905.00 | 3 880.00 | 106 870.58 | 6.32 | 117 665.77 | 110.10 | | |
| | May | 1 882 492.00 | 4 092.00 | 118 855.15 | 6.31 | 130 848.80 | 110.09 | | |
| | Jun | 1 711 003.00 | 4 112.00 | 109 509.21 | 6.40 | 120 568.26 | 110.10 | | |
| | Jul | 1 822 816.00 | 4 444.00 | 116 668.73 | 6.40 | 128 443.73 | 110.09 | | |
| | Ago | 2 035 618.00 | 4 112.00 | 130 284.57 | 6.40 | 143 421.16 | 110.08 | | |
| | Sep | 2 365 278.00 | 4 288.00 | 154 804.91 | 6.54 | 170 393.53 | 110.07 | | |
| | Oct | 2 246 592.00 | 4 308.00 | 144 090.28 | 6.41 | 158 607.44 | 110.08 | | |
| | Nov | 2 268 605.00 | 4 332.00 | 145 195.76 | 6.40 | 159 823.47 | 110.07 | | |
| | Dic | 2 031 054.00 | 4 340.00 | 129 992.49 | 6.40 | 129 992.49 | 100.00 | | |
| Total Rocacem | | | 22 984 342.00 | 49 932.00 | 1 467 862.32 | 6.39 | 1 602 770.75 | 109.19 | |
| Total Cotopaxi | | | 47 195 430.00 | 93 516.00 | 2 830 545.86 | 6.00 | 2 981 783.12 | 105.34 | |
| Quito | Bopp Quito | Ago | 1 974 653.00 | 3 064.00 | 136 070.62 | 6.89 | 107 528.37 | 79.02 | |
| | | Sep | 1 879 390.00 | 3 032.00 | 130 176.96 | 6.93 | 102 676.28 | 78.87 | |
| | | Oct | 1 921 994.00 | 3 072.00 | 117 015.96 | 6.09 | 91 428.24 | 78.13 | |
| | | Nov | 1 970 375.00 | 3 088.00 | 130 092.42 | 6.60 | 104 164.29 | 80.07 | |
| | | Dic | 1 653 732.00 | 3 100.00 | 89 546.00 | 5.41 | 66 149.28 | 73.87 | |
| | Total Bopp Quito | | | 9 400 144.00 | 15 356.00 | 602 901.96 | 6.41 | 471 946.46 | 78.28 |
| | Danec | Ago | 625 539.00 | 1 524.00 | 46 635.74 | 7.46 | 35 828.65 | 76.83 | |
| | | Sep | 816 491.00 | 1 784.00 | 59 936.76 | 7.34 | 46 302.85 | 77.25 | |
| | | Oct | 801 570.00 | 1 644.00 | 44 112.25 | 5.50 | 32 062.80 | 72.68 | |
| | | Nov | 711 422.00 | 1 516.00 | 65 027.30 | 9.14 | 54 385.01 | 83.63 | |
| | | Dic | 727 087.00 | 1 536.00 | 40 081.84 | 5.51 | 29 083.48 | 72.56 | |
| | Total Danec | | | 3 682 109.00 | 8 004.00 | 255 793.89 | 6.95 | 197 662.79 | 77.27 |
| | Delltex | Ago | 976 536.00 | 2 300.00 | 76 830.10 | 7.87 | 57 945.77 | 75.42 | |
| | | Sep | 1 024 298.00 | 2 240.00 | 78 390.68 | 7.65 | 59 681.30 | 76.13 | |
| | | Oct | 877 956.00 | 2 168.00 | 51 135.45 | 5.82 | 35 118.24 | 68.68 | |
| | | Nov | 814 783.00 | 2 180.00 | 65 125.20 | 7.99 | 48 858.26 | 75.02 | |
| | | Dic | 606 108.00 | 2 192.00 | 37 914.30 | 6.26 | 24 244.32 | 63.95 | |
| | Total Delltex | | | 4 299 681.00 | 11 080.00 | 309 395.73 | 7.20 | 225 847.89 | 73.00 |
| | EBC Quito | Ago | 988 725.00 | 1 968.00 | 71 423.34 | 7.22 | 55 486.17 | 77.69 | |
| | | Sep | 1 004 170.00 | 2 004.00 | 72 241.76 | 7.19 | 56 204.28 | 77.80 | |
| | | Oct | 1 095 940.00 | 2 016.00 | 59 173.46 | 5.40 | 43 837.60 | 74.08 | |
| | | Nov | 1 053 222.00 | 2 096.00 | 71 654.68 | 6.80 | 56 891.78 | 79.40 | |
| | | Dic | 1 042 445.00 | 2 096.00 | 57 050.16 | 5.47 | 41 697.80 | 73.09 | |
| | Total EBC Quito | | | 5 184 502.00 | 10 180.00 | 331 543.40 | 6.39 | 254 117.63 | 76.65 |
| | Novopan | Ago | 656 073.00 | 1 376.00 | 49 067.90 | 7.48 | 37 655.41 | 76.74 | |
| | | Sep | 581 104.00 | 1 288.00 | 43 582.66 | 7.50 | 33 413.41 | 76.67 | |
| | | Oct | 645 006.00 | 1 348.00 | 36 283.94 | 5.63 | 25 800.24 | 71.11 | |
| | | Nov | 626 452.00 | 1 332.00 | 45 522.14 | 7.27 | 35 290.11 | 77.52 | |
| | | Dic | 494 729.00 | 1 360.00 | 29 671.86 | 6.00 | 19 789.16 | 66.69 | |
| | Total Novopan | | | 3 003 364.00 | 6 704.00 | 204 128.50 | 6.80 | 151 948.33 | 74.44 |
| | Pintex | Oct | 997 630.49 | 2 482.65 | 57 536.68 | 5.77 | 39 905.22 | 69.36 | |
| | | Nov | 1 043 285.27 | 2 229.91 | 76 684.69 | 7.35 | 59 208.05 | 77.21 | |
| | | Dic | 884 862.50 | 2 286.02 | 51 182.45 | 5.78 | 35 394.50 | 69.15 | |
| | Total Pintex | | | 2 925 778.26 | 6 998.59 | 185 403.82 | 6.34 | 134 507.77 | 72.55 |
| | Total Quito | | | 28 495 578.26 | 58 322.59 | 1 889 167.30 | 6.63 | 1 436 030.87 | 76.01 |
| | Total general | | | 177 197 067.81 | 350 718.43 | 9 973 585.03 | 5.63 | 9 671 685.85 | 96.97 |

Los costos indicados incluyen valores totales por las transacciones de provisión de energía. De acuerdo a los contratos el distribuidor se encarga de liquidar los costos por manejo de mercado y factura un solo rubro al gran consumidor según la energía consumida. No se incluyen impuestos.

ENERGÍA MENSUAL RECIBIDA POR LOS GRANDES CONSUMIDORES Y PRECIOS MEDIOS TOTALES EN EL AÑO 2004

| Empresa | Mes | Energía Comprada por Contratos (MWh) | Energía Reconocida en peajes (MWh) | Factura al gran consumidor en el M. Ocasional (USD) | Factura al gran consumidor por Contratos (USD) | Precio medio en el M. Contratos (USD ¢/kWh) | Peaje Distribución (USD) | Total Facturado (USD) | Precio Medio Total (USD ¢/kWh) | Valor Cancelado (USD) | Recaudación (%) |
|---------------------|-----|--------------------------------------|------------------------------------|---|--|---|--------------------------|-----------------------|--------------------------------|-----------------------|-----------------|
| Acosa | Ene | 1 273.25 | 21.10 | 27 153.22 | 39 197.96 | 3.08 | 10 717.09 | 77 068.27 | 5.95 | 57 717.01 | 74.89 |
| | Feb | 1 841.52 | 30.51 | 32 007.77 | 57 543.99 | 3.12 | 10 142.96 | 99 694.72 | 5.33 | 77 725.20 | 77.96 |
| | Mar | 2 100.23 | 34.80 | 34 391.29 | 66 858.54 | 3.18 | 11 229.91 | 112 479.74 | 5.27 | 89 417.70 | 79.50 |
| | Abr | 1 894.94 | 31.40 | 33 076.50 | 60 744.65 | 3.21 | 11 195.98 | 105 017.13 | 5.45 | 82 523.61 | 78.58 |
| | May | 2 330.59 | - | - | 122 590.60 | 5.26 | - | 122 590.60 | 5.26 | 122 590.60 | 100.00 |
| | Jun | 2 292.91 | - | - | 120 462.88 | 5.25 | - | 120 462.88 | 5.25 | 120 462.88 | 100.00 |
| | Jul | 2 338.05 | - | - | 132 036.10 | 5.65 | - | 132 036.10 | 5.65 | 105 863.55 | 80.18 |
| | Ago | 2 156.77 | - | - | 113 447.62 | 5.26 | - | 113 447.62 | 5.26 | 124 900.51 | 110.10 |
| | Sep | 2 325.88 | - | - | 122 342.49 | 5.26 | - | 122 342.49 | 5.26 | 129 343.43 | 105.72 |
| | Oct | 2 431.51 | - | - | 127 898.67 | 5.26 | - | 127 898.67 | 5.26 | 140 796.67 | 110.08 |
| | Nov | 2 099.10 | - | - | 110 414.18 | 5.26 | - | 110 414.18 | 5.26 | 121 563.73 | 110.10 |
| | Dic | 2 277.75 | - | - | 119 810.96 | 5.26 | - | 119 810.96 | 5.26 | 119 810.96 | 100.00 |
| Total Acosa | | 25 362.48 | 117.81 | 126 628.78 | 1 193 348.64 | 4.71 | 43 285.94 | 1 363 263.36 | 5.35 | 1 292 715.85 | 94.83 |
| Adelca | Ene | 929.31 | 93.29 | 31 795.17 | 20 547.88 | 2.21 | 2 227.72 | 54 570.77 | 5.34 | 20 342.40 | 37.28 |
| | Feb | 1 564.95 | 104.79 | 40 494.26 | 47 443.67 | 3.03 | 2 702.38 | 90 640.31 | 5.43 | 46 969.23 | 51.82 |
| | Mar | 2 583.67 | 129.17 | 49 565.76 | 95 301.47 | 3.69 | 3 898.27 | 148 765.49 | 5.48 | 94 348.45 | 63.42 |
| | Abr | 1 784.22 | 140.43 | 43 087.31 | 54 148.60 | 3.03 | 2 518.87 | 99 754.78 | 5.18 | 53 607.11 | 53.74 |
| | May | 2 675.77 | 168.61 | 52 235.73 | 93 870.79 | 3.51 | 2 879.13 | 148 985.65 | 5.24 | 92 932.08 | 62.38 |
| | Jun | 2 501.32 | 185.28 | 52 787.44 | 82 875.39 | 3.31 | 2 676.00 | 138 338.83 | 5.15 | 82 875.39 | 59.91 |
| | Jul | 2 462.11 | 187.03 | 47 214.02 | 131 624.40 | 5.35 | 2 681.63 | 181 520.05 | 6.85 | 131 624.40 | 72.51 |
| | Ago | 1 499.63 | 408.88 | 34 999.53 | 80 170.01 | 5.35 | 2 201.49 | 117 371.02 | 6.15 | 80 170.01 | 68.30 |
| | Sep | 2 492.68 | 437.10 | 46 560.76 | 134 604.50 | 5.40 | 2 826.52 | 183 991.79 | 6.28 | 133 258.46 | 72.43 |
| | Oct | 2 031.06 | 485.32 | 39 583.27 | 109 676.97 | 5.40 | 2 532.20 | 151 792.44 | 6.03 | 108 580.20 | 71.53 |
| | Nov | 2 319.03 | 487.15 | 41 406.31 | 123 975.40 | 5.35 | 4 171.76 | 169 553.46 | 6.04 | 123 975.40 | 73.12 |
| | Dic | 2 030.73 | 444.77 | 37 508.05 | 108 562.77 | 5.35 | 3 958.72 | 150 029.55 | 6.06 | - | - |
| Total Adelca | | 24 874.47 | 3 271.81 | 517 237.61 | 1 082 801.84 | 4.35 | 35 274.69 | 1 635 314.14 | 5.81 | 968 683.13 | 59.24 |
| Aga | Ene | 1 324.87 | 7.21 | 24 371.95 | 41 843.95 | 3.16 | 1 167.47 | 67 383.37 | 5.06 | 41 843.95 | 62.10 |
| | Feb | 1 240.59 | 6.75 | 21 365.51 | 40 467.28 | 3.26 | 1 155.03 | 62 987.82 | 5.05 | 40 467.28 | 64.25 |
| | Mar | 1 545.10 | 8.41 | 26 466.17 | 50 993.61 | 3.30 | 1 238.11 | 78 697.89 | 5.07 | 50 993.61 | 64.80 |
| | Abr | 1 591.10 | 8.66 | 29 457.13 | 46 619.25 | 2.93 | 1 250.58 | 77 326.96 | 4.83 | 46 619.25 | 60.29 |
| | May | 1 597.92 | 8.69 | 28 582.23 | 46 819.11 | 2.93 | 1 254.82 | 76 656.16 | 4.77 | 46 819.11 | 61.08 |
| | Jun | 1 620.65 | 8.82 | 28 820.70 | 47 484.91 | 2.93 | 1 269.60 | 77 575.21 | 4.76 | 47 484.91 | 61.21 |
| | Jul | 1 624.91 | 8.84 | 27 964.86 | 47 609.77 | 2.93 | 1 263.71 | 76 838.35 | 4.70 | 47 609.77 | 61.96 |
| | Ago | 1 303.68 | 7.09 | 25 027.45 | 38 197.89 | 2.93 | 1 185.48 | 64 410.82 | 4.91 | 38 197.89 | 59.30 |
| | Sep | 1 236.84 | 6.73 | 24 038.14 | 36 239.40 | 2.93 | 1 162.59 | 61 440.13 | 4.94 | 36 239.40 | 58.98 |
| | Oct | 1 676.09 | 9.12 | 29 221.81 | 49 109.30 | 2.93 | 1 316.34 | 79 647.45 | 4.73 | 49 109.30 | 61.53 |
| | Nov | 1 382.42 | 7.52 | 25 615.47 | 40 504.88 | 2.93 | 1 427.82 | 67 548.17 | 4.86 | 40 504.88 | 60.12 |
| | Dic | 1 444.14 | 7.86 | 24 514.31 | 42 313.35 | 2.93 | 1 469.18 | 68 296.84 | 4.70 | 42 313.35 | 62.10 |
| Total Aga | | 17 588.30 | 95.68 | 315 445.73 | 528 202.71 | 3.00 | 15 160.73 | 858 809.17 | 4.86 | 397 594.45 | 46.30 |

ENERGÍA MENSUAL RECIBIDA POR LOS GRANDES CONSUMIDORES Y PRECIOS MEDIOS TOTALES EN EL AÑO 2004

| Empresa | Mes | Energía Comprada por Contratos (MWh) | Energía Reconocida en peajes (MWh) | Factura al gran consumidor en el M. Ocasional (USD) | Factura al gran consumidor por Contratos (USD) | Precio medio en el M. Contratos (USD ¢/kWh) | Peaje Distribución (USD) | Total Facturado (USD) | Precio Medio Total (USD ¢/kWh) | Valor Cancelado (USD) | Recaudación (%) |
|-------------------------------|-----|--------------------------------------|------------------------------------|---|--|---|--------------------------|-----------------------|--------------------------------|-----------------------|-----------------|
| Aquamar | May | 234.34 | 9.04 | 6 239.79 | 7 170.72 | 3.06 | 2 309.03 | 15 719.54 | 6.46 | 11 335.92 | 72.11 |
| | Jun | 439.29 | 16.95 | 9 856.98 | 13 442.14 | 3.06 | 2 457.13 | 25 756.25 | 5.65 | 19 770.42 | 76.76 |
| | Jul | 473.03 | 18.27 | 9 919.08 | 14 474.58 | 3.06 | 2 734.18 | 27 127.84 | 5.52 | 20 112.19 | 74.14 |
| | Ago | 491.61 | 18.96 | 9 987.34 | 15 043.21 | 3.06 | 2 696.78 | 27 727.33 | 5.43 | 20 674.55 | 74.56 |
| | Sep | 459.80 | 17.74 | 10 515.70 | 14 069.93 | 3.06 | 2 631.03 | 27 216.66 | 5.70 | 19 653.60 | 72.21 |
| | Oct | 469.86 | 18.12 | 9 990.42 | 14 377.62 | 3.06 | 2 657.57 | 27 025.61 | 5.54 | 19 604.45 | 72.54 |
| | Nov | 452.11 | 17.44 | 9 565.17 | 13 834.47 | 3.06 | 2 928.58 | 26 328.22 | 5.61 | 47 707.21 | 181.20 |
| | Dic | 475.33 | 18.34 | 9 528.03 | 14 545.03 | 3.06 | 3 106.90 | 27 179.96 | 5.51 | 7 292.23 | 26.83 |
| Total Aquamar | | 3 495.35 | 134.86 | 75 602.51 | 106 957.70 | 3.06 | 21 521.20 | 204 081.41 | 5.62 | 166 150.57 | 81.41 |
| Azucarera Valdez | Sep | 505.30 | 19.49 | 7 896.83 | 15 664.27 | 3.10 | 7 098.82 | 30 659.92 | 5.84 | 27 775.67 | 90.59 |
| | Oct | 767.17 | 29.59 | 9 862.77 | 23 782.36 | 3.10 | 8 669.07 | 42 314.20 | 5.31 | 38 144.91 | 90.15 |
| | Nov | 710.08 | 27.39 | 8 603.61 | 21 792.20 | 3.07 | 8 341.46 | 38 737.27 | 5.25 | 21 792.20 | 56.26 |
| | Dic | 441.93 | 17.05 | 13 953.66 | 13 562.77 | 3.07 | 16 348.15 | 43 864.58 | 9.56 | - | - |
| Total Azucarera Valdez | | 2 424.48 | 93.52 | 40 316.87 | 74 801.61 | 3.09 | 40 457.50 | 155 575.98 | 6.18 | 87 712.78 | 56.38 |
| Base Naval | Ene | 1 944.02 | 10.58 | 37 345.03 | 70 294.00 | 3.62 | 1 977.13 | 109 616.16 | 5.61 | 69 591.06 | 63.49 |
| | Feb | 1 769.40 | 9.63 | 34 753.15 | 63 037.52 | 3.56 | 1 902.98 | 99 693.65 | 5.60 | 62 407.14 | 62.60 |
| | Mar | 1 955.48 | 10.64 | 36 416.02 | 71 458.56 | 3.65 | 1 957.52 | 109 832.10 | 5.59 | 70 743.97 | 64.41 |
| | Abr | 1 821.19 | 9.91 | 35 356.90 | 64 850.11 | 3.56 | 1 898.04 | 102 105.05 | 5.58 | 64 201.61 | 62.88 |
| | May | 1 883.93 | 10.25 | 35 094.89 | 68 854.45 | 3.65 | 1 863.10 | 105 812.44 | 5.59 | 68 165.91 | 64.42 |
| | Jun | 1 199.59 | 6.53 | 28 688.39 | 37 146.71 | 3.10 | 1 555.40 | 67 390.50 | 5.59 | 37 146.71 | 55.12 |
| | Jul | 1 526.37 | 8.30 | 29 103.68 | 82 355.29 | 5.40 | 1 552.31 | 113 011.28 | 7.36 | 82 355.29 | 72.87 |
| | Ago | 1 624.49 | 8.84 | 30 719.97 | 87 649.20 | 5.40 | 1 721.27 | 120 090.43 | 7.35 | 87 649.20 | 72.99 |
| | Sep | 1 772.81 | 9.64 | 32 473.84 | 96 618.15 | 5.45 | 1 810.56 | 130 902.55 | 7.34 | 95 651.96 | 73.07 |
| | Oct | 1 812.22 | 9.86 | 32 800.60 | 90 610.90 | 5.00 | 1 942.71 | 125 354.21 | 6.88 | 89 704.79 | 71.56 |
| | Nov | 1 537.05 | 8.36 | 27 629.04 | 76 083.98 | 4.95 | 2 021.82 | 105 734.84 | 6.84 | 76 083.98 | 71.96 |
| | Dic | 1 934.14 | 10.52 | 33 313.47 | 95 739.98 | 4.95 | 2 337.46 | 131 390.91 | 6.76 | - | - |
| Total Base Naval | | 20 780.69 | 113.05 | 393 694.98 | 904 698.84 | 4.35 | 22 540.28 | 1 320 934.10 | 6.32 | 803 701.62 | 60.84 |
| Bopp Quito | Ago | 1 974.65 | - | 28 542.25 | 107 528.37 | 5.45 | - | 136 070.62 | 6.89 | 107 528.37 | 79.02 |
| | Sep | 1 879.39 | - | 27 500.68 | 102 676.28 | 5.46 | - | 130 176.96 | 6.93 | 102 676.28 | 78.87 |
| | Oct | 1 921.99 | - | 25 587.72 | 91 428.24 | 4.76 | - | 117 015.96 | 6.09 | 91 428.24 | 78.13 |
| | Nov | 1 970.38 | - | 25 928.13 | 104 164.29 | 5.29 | - | 130 092.42 | 6.60 | 104 164.29 | 80.07 |
| | Dic | 1 653.73 | - | 23 396.72 | 66 149.28 | 4.00 | - | 89 546.70 | 5.41 | 66 149.28 | 73.87 |
| Total Bopp Quito | | 9 400.14 | - | 130 955.50 | 471 946.46 | 5.02 | - | 602 901.96 | 6.41 | 471 946.46 | 78.28 |
| Cartonera | Ene | 1 168.50 | 6.36 | 21 635.36 | 42 417.03 | 3.63 | 1 154.39 | 65 206.78 | 5.55 | 41 992.86 | 64.40 |
| | Feb | 1 070.23 | 5.82 | 20 926.74 | 37 634.95 | 3.52 | 1 195.31 | 59 756.99 | 5.55 | 37 258.60 | 62.35 |
| | Mar | 1 230.17 | 6.69 | 22 058.96 | 45 137.25 | 3.67 | 1 179.29 | 68 375.51 | 5.53 | 44 685.88 | 65.35 |
| | Abr | 1 250.61 | 6.80 | 23 095.79 | 45 039.71 | 3.60 | 1 266.06 | 69 401.56 | 5.52 | 44 589.31 | 64.25 |
| | May | 1 211.78 | 6.59 | 22 380.19 | 43 825.90 | 3.62 | 1 207.06 | 67 413.14 | 5.53 | 43 387.64 | 64.36 |
| | Jun | 1 135.24 | 6.18 | 23 595.67 | 38 031.28 | 3.35 | 1 161.05 | 62 788.00 | 5.50 | 38 031.28 | 60.57 |
| | Jul | 1 087.54 | 5.92 | 20 593.41 | 58 139.67 | 5.35 | 1 100.66 | 79 833.75 | 7.30 | 58 139.67 | 72.83 |
| | Ago | 974.87 | 5.30 | 18 662.31 | 52 116.34 | 5.35 | 1 029.74 | 71 808.39 | 7.33 | 52 116.34 | 72.58 |
| | Sep | 1 394.56 | 7.59 | 24 513.97 | 75 306.08 | 5.40 | 1 357.89 | 101 177.94 | 7.22 | 74 553.02 | 73.69 |
| | Oct | 1 409.53 | 7.67 | 23 512.60 | 76 114.78 | 5.40 | 1 353.42 | 100 980.80 | 7.13 | 75 353.63 | 74.62 |
| | Nov | 1 087.16 | 5.91 | 19 341.53 | 58 119.52 | 5.35 | 1 420.46 | 78 881.51 | 7.22 | 58 119.52 | 73.68 |
| | Dic | 1 340.94 | 7.29 | 22 050.81 | 71 686.60 | 5.35 | 1 608.78 | 95 346.18 | 7.07 | - | - |
| Total Cartonera | | 14 361.12 | 78.12 | 262 367.34 | 643 569.10 | 4.48 | 15 034.11 | 920 970.55 | 6.38 | 568 227.74 | 61.70 |

ENERGÍA MENSUAL RECIBIDA POR LOS GRANDES CONSUMIDORES Y PRECIOS MEDIOS TOTALES EN EL AÑO 2004

| Empresa | Mes | Energía Comprada por Contratos (MWh) | Energía Reconocida en peajes (MWh) | Factura al gran consumidor en el M. Ocasional (USD) | Factura al gran consumidor por Contratos (USD) | Precio medio en el M. Contratos (USD ¢/kWh) | Peaje Distribución (USD) | Total Facturado (USD) | Precio Medio Total (USD ¢/kWh) | Valor Cancelado (USD) | Recaudación (%) |
|-----------------------|-----|--------------------------------------|------------------------------------|---|--|---|--------------------------|-----------------------|--------------------------------|-----------------------|-----------------|
| Cartopel | Ene | 2 420.47 | - | - | 117 627.70 | 4.86 | - | 117 627.70 | 4.86 | 117 627.70 | 100.00 |
| | Feb | 2 331.17 | - | - | 112 404.31 | 4.82 | - | 112 404.31 | 4.82 | 112 404.31 | 100.00 |
| | Mar | 2 226.85 | - | - | 106 918.71 | 4.80 | - | 106 918.71 | 4.80 | 106 918.71 | 100.00 |
| | Abr | 2 359.20 | - | - | 112 791.68 | 4.78 | - | 112 791.68 | 4.78 | 112 791.68 | 100.00 |
| | May | 2 387.15 | - | - | 116 235.47 | 4.87 | - | 116 235.47 | 4.87 | 116 235.47 | 100.00 |
| | Jun | 2 273.01 | - | - | 105 568.99 | 4.64 | - | 105 568.99 | 4.64 | 105 568.99 | 100.00 |
| | Jul | 2 312.25 | - | - | 102 754.07 | 4.44 | - | 102 754.07 | 4.44 | 102 754.07 | 100.00 |
| | Ago | 2 413.48 | - | - | 109 600.02 | 4.54 | - | 109 600.02 | 4.54 | 109 600.02 | 100.00 |
| | Sep | 2 452.02 | - | - | 91 816.26 | 3.74 | - | 91 816.26 | 3.74 | 91 816.26 | 100.00 |
| | Oct | 2 459.57 | - | - | 94 908.26 | 3.86 | - | 94 908.26 | 3.86 | 94 908.26 | 100.00 |
| | Nov | 2 246.31 | - | - | 87 774.45 | 3.91 | - | 87 774.45 | 3.91 | 87 774.45 | 100.00 |
| | Dic | 2 486.78 | - | - | 96 949.73 | 3.90 | - | 96 949.73 | 3.90 | 96 949.73 | 100.00 |
| Total Cartopel | | 28 368.26 | - | - | 1 255 349.65 | 4.43 | - | 1 255 349.65 | 4.43 | 1 255 349.65 | 100.00 |
| Cedal | Ene | 636.20 | - | - | 46 444.42 | 7.30 | - | 46 444.42 | 7.30 | 46 444.42 | 100.00 |
| | Feb | 785.56 | 30.61 | 14 926.54 | 24 933.58 | 3.17 | 12 353.70 | 52 213.82 | 6.40 | 43 762.54 | 83.81 |
| | Mar | 887.81 | 34.59 | 16 212.46 | 28 755.81 | 3.24 | 12 675.22 | 57 643.49 | 6.25 | 48 552.58 | 84.23 |
| | Abr | 783.90 | 30.54 | 15 591.01 | 24 017.02 | 3.06 | 12 584.59 | 52 192.62 | 6.41 | 43 179.75 | 82.73 |
| | May | 746.92 | 29.10 | 14 814.73 | 23 062.18 | 3.09 | 12 099.04 | 49 975.95 | 6.44 | 41 437.83 | 82.92 |
| | Jun | 882.15 | 34.37 | 17 518.67 | 26 880.67 | 3.05 | 12 446.14 | 56 845.48 | 6.20 | 46 815.33 | 82.36 |
| | Jul | 961.16 | 37.45 | 16 147.23 | 47 577.37 | 4.95 | 12 463.25 | 76 187.85 | 7.63 | 67 788.73 | 88.98 |
| | Ago | 908.98 | 35.42 | 15 323.60 | 44 994.71 | 4.95 | 12 562.07 | 72 880.38 | 7.72 | 64 871.54 | 89.01 |
| | Sep | 904.76 | 35.25 | 16 089.26 | 45 237.95 | 5.00 | 13 445.61 | 74 772.82 | 7.95 | 65 789.74 | 87.99 |
| | Oct | 1 018.28 | 39.67 | 15 331.68 | 50 914.15 | 5.00 | 13 568.28 | 79 814.11 | 7.54 | 72 035.97 | 90.25 |
| | Nov | 863.26 | 33.63 | 13 961.18 | 42 731.57 | 4.95 | 13 828.84 | 70 521.59 | 7.86 | 63 425.84 | 89.94 |
| | Dic | 892.51 | 34.77 | 14 497.88 | 44 179.44 | 4.95 | 14 270.44 | 72 947.76 | 7.87 | 20 926.21 | 28.69 |
| Total Cedal | | 10 271.51 | 375.40 | 170 414.24 | 449 728.87 | 4.38 | 142 297.18 | 762 440.29 | 7.16 | 625 030.48 | 81.98 |
| Cemento Chimborazo | Ene | 2 844.71 | 24.38 | 49 405.58 | 86 269.74 | 3.03 | 8 199.47 | 143 874.79 | 5.01 | 111 022.95 | 77.17 |
| | Feb | 2 085.33 | 17.87 | 38 145.24 | 63 234.19 | 3.03 | 6 935.36 | 108 314.79 | 5.15 | 82 633.89 | 76.29 |
| | Mar | 2 282.43 | 19.56 | 41 451.61 | 71 108.75 | 3.12 | 7 579.38 | 120 139.74 | 5.22 | 92 512.34 | 77.00 |
| | Abr | 2 392.37 | 18.40 | 44 149.51 | 74 080.18 | 3.10 | 7 272.19 | 125 501.88 | 5.21 | 97 182.14 | 77.43 |
| | May | 2 359.20 | 18.14 | 42 354.75 | 74 769.74 | 3.17 | 7 280.40 | 124 404.89 | 5.23 | 96 364.84 | 77.46 |
| | Jun | 2 556.00 | 19.66 | 49 299.34 | 79 280.52 | 3.10 | 8 251.76 | 136 831.62 | 5.31 | 103 276.05 | 75.48 |
| | Jul | 700.70 | 5.39 | 23 356.69 | 22 157.06 | 3.16 | 6 009.36 | 51 523.11 | 7.30 | 39 620.15 | 76.90 |
| | Ago | 2 631.60 | 20.23 | 44 507.65 | 82 965.62 | 3.15 | 7 441.40 | 134 914.67 | 5.09 | 105 930.35 | 78.52 |
| | Sep | 2 612.15 | 20.09 | 43 719.89 | 73 531.94 | 2.82 | 7 406.87 | 124 658.70 | 4.74 | 22 486.08 | 18.04 |
| | Oct | 2 393.06 | 18.40 | 39 758.75 | 67 364.61 | 2.82 | 7 049.33 | 114 172.69 | 4.73 | 21 570.22 | 18.89 |
| | Nov | 2 416.97 | 11.15 | 40 694.47 | 68 037.62 | 2.82 | 6 689.37 | 115 421.46 | 4.75 | 20 651.35 | 17.89 |
| | Dic | 2 948.47 | 13.61 | 45 615.59 | 82 999.40 | 2.82 | 6 810.74 | 135 425.73 | 4.57 | 23 222.83 | 17.15 |
| Total Cemento | | 28 222.98 | 206.89 | 502 459.07 | 845 799.36 | 3.00 | 86 925.63 | 1 435 184.06 | 5.05 | 816 473.17 | 56.89 |

ENERGÍA MENSUAL RECIBIDA POR LOS GRANDES CONSUMIDORES Y PRECIOS MEDIOS TOTALES EN EL AÑO 2004

| Empresa | Mes | Energía Comprada por Contratos (MWh) | Energía Reconocida en peajes (MWh) | Factura al gran consumidor en el M. Ocasional (USD) | Factura al gran consumidor por Contratos (USD) | Precio medio en el M. Contratos (USD ¢/kWh) | Peaje Distribución (USD) | Total Facturado (USD) | Precio Medio Total (USD ¢/kWh) | Valor Cancelado (USD) | Recaudación (%) |
|----------------------------------|-----|--------------------------------------|------------------------------------|---|--|---|--------------------------|-----------------------|--------------------------------|-----------------------|-----------------|
| Cervecería Nacional | May | 1 038.51 | 5.65 | 27 372.67 | 31 778.54 | 3.06 | 1 593.84 | 60 745.05 | 5.82 | 29 078.40 | 47.87 |
| | Jun | 1 899.94 | 10.34 | 42 556.22 | 58 138.04 | 3.06 | 1 787.86 | 102 482.12 | 5.36 | 53 198.21 | 51.91 |
| | Jul | 1 914.34 | 10.41 | 39 433.94 | 58 578.91 | 3.06 | 1 779.13 | 99 791.98 | 5.18 | 53 601.62 | 53.71 |
| | Ago | 1 973.60 | 10.74 | 41 719.48 | 60 392.04 | 3.06 | 1 860.24 | 103 971.76 | 5.24 | 55 260.69 | 53.15 |
| | Sep | 2 013.58 | 10.95 | 42 046.03 | 61 615.45 | 3.06 | 1 867.67 | 105 529.15 | 5.21 | 56 380.15 | 53.43 |
| | Oct | 2 094.73 | 11.40 | 38 854.05 | 64 098.78 | 3.06 | 1 899.44 | 104 852.27 | 4.98 | 58 652.48 | 55.94 |
| | Nov | 2 003.76 | 10.90 | 37 118.27 | 61 315.07 | 3.06 | 2 156.94 | 100 590.28 | 4.99 | 56 105.29 | 55.78 |
| | Dic | 1 763.42 | 9.59 | 32 763.78 | 53 960.67 | 3.06 | 2 087.79 | 88 812.24 | 5.01 | - | - |
| Total Cervecería Nacional | | 14 701.88 | 79.98 | 301 864.44 | 449 877.50 | 3.06 | 15 032.91 | 766 774.85 | 5.19 | 362 276.84 | 47.25 |
| Codana | Oct | 441.40 | 17.03 | 4 429.65 | 13 683.28 | 3.10 | 4 767.33 | 22 880.26 | 4.99 | 13 546.44 | 59.21 |
| | Nov | 372.73 | 14.38 | 4 100.51 | 11 439.15 | 3.07 | 4 025.72 | 19 565.38 | 5.05 | 18 737.46 | 95.77 |
| | Dic | 320.71 | 12.37 | 4 061.32 | 9 842.65 | 3.07 | 3 891.22 | 17 795.19 | 5.34 | 6 870.72 | 38.61 |
| Total Codana | | 1 134.84 | 43.78 | 12 591.48 | 34 965.07 | 3.08 | 12 684.27 | 60 240.82 | 5.11 | 39 154.62 | 65.00 |
| Cridesa | Ene | 1 693.61 | 9.21 | 30 385.36 | 52 446.72 | 3.10 | 1 280.71 | 84 112.79 | 4.94 | 52 446.72 | 62.35 |
| | Feb | 1 568.58 | 8.53 | 29 278.35 | 48 493.27 | 3.09 | 1 428.20 | 79 199.82 | 5.02 | 48 493.27 | 61.23 |
| | Mar | 1 784.22 | 9.71 | 33 125.83 | 56 255.90 | 3.15 | 1 374.06 | 90 755.79 | 5.06 | 56 255.90 | 61.99 |
| | Abr | 1 808.28 | 9.84 | 35 035.50 | 56 777.15 | 3.14 | 1 482.89 | 93 295.53 | 5.13 | 56 777.15 | 60.86 |
| | May | 2 128.72 | 11.58 | 40 742.61 | 69 173.69 | 3.25 | 1 792.99 | 111 709.29 | 5.22 | 69 173.69 | 61.92 |
| | Jun | 2 135.09 | 11.61 | 41 754.48 | 60 850.04 | 2.85 | 1 771.79 | 104 376.31 | 4.86 | 60 850.04 | 58.30 |
| | Jul | 2 283.60 | 12.42 | 45 114.45 | 65 082.68 | 2.85 | 1 879.06 | 112 076.19 | 4.88 | 65 082.68 | 58.07 |
| | Ago | 2 305.22 | 12.54 | 46 763.66 | 65 698.73 | 2.85 | 1 972.08 | 114 434.47 | 4.94 | 65 698.73 | 57.41 |
| | Sep | 2 170.16 | 11.81 | 41 079.53 | 61 849.58 | 2.85 | 1 793.35 | 104 722.46 | 4.80 | 61 849.58 | 58.19 |
| | Oct | 2 258.17 | 12.28 | 42 152.18 | 64 357.82 | 2.85 | 1 757.99 | 108 267.99 | 4.77 | 64 357.82 | 59.44 |
| | Nov | 2 246.04 | 12.22 | 44 423.75 | 64 012.26 | 2.85 | 2 231.73 | 110 667.74 | 4.90 | 64 012.26 | 57.83 |
| | Dic | 2 205.13 | 12.00 | 38 348.00 | 62 846.15 | 2.85 | 2 011.54 | 103 205.69 | 4.65 | 62 846.15 | 60.87 |
| Total Cridesa | | 24 586.83 | 133.75 | 468 203.70 | 727 843.98 | 2.96 | 20 776.39 | 1 216 824.08 | 4.92 | 477 308.83 | 39.23 |
| Danec | Ago | 625.54 | - | 10 807.09 | 35 828.65 | 5.73 | - | 46 635.74 | 7.46 | 35 828.65 | 76.83 |
| | Sep | 816.49 | - | 13 633.91 | 46 302.85 | 5.67 | - | 59 936.76 | 7.34 | 46 302.85 | 77.25 |
| | Oct | 801.57 | - | 12 049.45 | 32 062.80 | 4.00 | - | 44 112.25 | 5.50 | 32 062.80 | 72.68 |
| | Nov | 711.42 | - | 10 642.29 | 54 385.01 | 7.64 | - | 65 027.30 | 9.14 | 54 385.01 | 83.63 |
| | Dic | 727.09 | - | 10 998.36 | 29 083.48 | 4.00 | - | 40 081.84 | 5.51 | 29 083.48 | 72.56 |
| Total Danec | | 3 682.11 | - | 58 131.10 | 197 662.79 | 5.37 | - | 255 793.89 | 6.95 | 197 662.79 | 77.27 |
| Delltex | Ago | 976.54 | - | 18 884.33 | 57 945.77 | 5.93 | - | 76 830.10 | 7.87 | 57 945.77 | 75.42 |
| | Sep | 1 024.30 | - | 18 709.38 | 59 681.30 | 5.83 | - | 78 390.68 | 7.65 | 59 681.30 | 76.13 |
| | Oct | 877.96 | - | 16 017.21 | 35 118.24 | 4.00 | - | 51 135.45 | 5.82 | 35 118.24 | 68.68 |
| | Nov | 814.78 | - | 16 266.94 | 48 858.26 | 6.00 | - | 65 125.20 | 7.99 | 48 858.26 | 75.02 |
| | Dic | 606.11 | - | 13 669.98 | 24 244.32 | 4.00 | - | 37 914.30 | 6.26 | 24 244.32 | 63.95 |
| Total Delltex | | 4 299.68 | - | 83 547.84 | 225 847.89 | 5.25 | - | 309 395.73 | 7.20 | 225 847.89 | 73.00 |
| EBC Guayaquil | Ago | 1 306.83 | 51.63 | 27 659.45 | 37 244.56 | 2.85 | 7 561.57 | 72 465.58 | 5.33 | 37 244.56 | 51.40 |
| | Sep | 1 170.56 | 46.24 | 27 169.08 | 33 360.92 | 2.85 | 7 350.16 | 67 880.16 | 5.58 | 33 360.92 | 49.14 |
| | Oct | 1 457.15 | 57.57 | 28 909.25 | 41 528.79 | 2.85 | 7 952.23 | 78 390.27 | 5.18 | 41 528.79 | 53.11 |
| | Nov | 1 415.43 | 55.92 | 29 980.64 | 40 339.89 | 2.85 | 9 045.61 | 79 366.15 | 5.39 | 40 339.89 | 50.82 |
| | Dic | 1 505.88 | 59.49 | 30 342.00 | 42 917.64 | 2.85 | 9 326.12 | 82 585.76 | 5.28 | 42 917.64 | 52.00 |
| Total EBC Guayaquil | | 6 855.85 | 270.84 | 144 060.42 | 195 391.80 | 2.85 | 41 235.70 | 380 687.93 | 5.34 | 171 403.83 | 45.02 |

ENERGÍA MENSUAL RECIBIDA POR LOS GRANDES CONSUMIDORES Y PRECIOS MEDIOS TOTALES EN EL AÑO 2004

| Empresa | Mes | Energía Comprada por Contratos (MWh) | Energía Reconocida en peajes (MWh) | Factura al gran consumidor en el M. Ocasional (USD) | Factura al gran consumidor por Contratos (USD) | Precio medio en el M. Contratos (USD ¢/kWh) | Peaje Distribución (USD) | Total Facturado (USD) | Precio Medio Total (USD ¢/kWh) | Valor Cancelado (USD) | Recaudación (%) |
|-----------------------------|----------|--------------------------------------|------------------------------------|---|--|---|--------------------------|-----------------------|--------------------------------|-----------------------|-----------------|
| EBC Quito | Ago | 988.73 | - | 15 937.17 | 55 486.17 | 5.61 | - | 71 423.34 | 7.22 | 55 486.17 | 77.69 |
| | Sep | 1 004.17 | - | 16 037.48 | 56 204.28 | 5.60 | - | 72 241.76 | 7.19 | 56 204.28 | 77.80 |
| | Oct | 1 095.94 | - | 15 335.86 | 43 837.60 | 4.00 | - | 59 173.46 | 5.40 | 43 837.60 | 74.08 |
| | Nov | 1 053.22 | - | 14 762.90 | 56 891.78 | 5.40 | - | 71 654.68 | 6.80 | 56 891.78 | 79.40 |
| | Dic | 1 042.45 | - | 15 352.36 | 41 697.80 | 4.00 | - | 57 050.16 | 5.47 | 41 697.80 | 73.09 |
| Total EBC Quito | | 5 184.50 | - | 77 425.77 | 254 117.63 | 4.90 | - | 331 543.40 | 6.39 | 254 117.63 | 76.65 |
| Ecuacerámica | Ene | 703.35 | 22.17 | 15 650.75 | 20 959.76 | 2.98 | 15 013.42 | 51 623.93 | 7.12 | 45 789.86 | 88.70 |
| | Feb | 664.01 | 19.83 | 14 921.66 | 19 787.55 | 2.98 | 14 278.15 | 48 987.36 | 7.16 | 43 381.44 | 88.56 |
| | Mar | 888.56 | 26.54 | 18 220.27 | 26 479.01 | 2.98 | 16 914.38 | 61 613.66 | 6.73 | 54 930.62 | 89.15 |
| | Abr | 808.44 | 22.46 | 17 467.34 | 24 091.37 | 2.98 | 15 987.85 | 57 546.56 | 6.93 | 50 856.58 | 88.37 |
| | May | 830.42 | 23.06 | 17 217.18 | 24 746.42 | 2.98 | 16 410.63 | 58 374.23 | 6.84 | 52 125.54 | 89.30 |
| | Jun | 833.26 | 23.15 | 17 806.01 | 24 831.18 | 2.98 | 16 118.10 | 58 755.29 | 6.86 | 52 104.83 | 88.68 |
| | Jul | 832.07 | 23.11 | 17 481.84 | 24 795.79 | 2.98 | 16 051.25 | 58 328.88 | 6.82 | 51 937.67 | 89.04 |
| | Ago | 859.35 | 23.86 | 17 324.35 | 25 608.69 | 2.98 | 16 017.14 | 58 950.18 | 6.67 | 52 834.51 | 89.63 |
| | Sep | 831.25 | 9.85 | 17 410.87 | 24 771.17 | 2.98 | 16 783.05 | 58 965.09 | 7.01 | 28 225.83 | 47.87 |
| | Oct | 809.64 | 22.49 | 15 782.31 | 24 127.33 | 2.98 | 15 272.92 | 55 182.56 | 6.63 | 26 422.33 | 47.88 |
| Nov | 817.37 | 22.19 | 15 555.86 | 24 357.74 | 2.98 | 17 185.77 | 57 099.37 | 6.80 | 28 286.37 | 49.54 | |
| Dic | 861.52 | 23.38 | 16 227.30 | 25 673.30 | 2.98 | 18 444.84 | 60 345.44 | 6.82 | 30 047.77 | 49.79 | |
| Total Ecuacerámica | | 9 739.24 | 262.08 | 201 065.74 | 290 229.31 | 2.98 | 194 477.50 | 685 772.55 | 6.86 | 516 943.36 | 75.38 |
| Ecuaplantation | Dic | 565.61 | 565.61 | 7 357.25 | 16 798.73 | 2.97 | 7 095.15 | 31 251.13 | 2.76 | - | - |
| Total Ecuaplantation | | 565.61 | 565.61 | 7 357.25 | 16 798.73 | 2.97 | 7 095.15 | 31 251.13 | 2.76 | - | - |
| Ecudos | Sep | 253.26 | 9.77 | 5 974.69 | 7 850.97 | 3.10 | 4 022.79 | 17 848.45 | 6.79 | 14 805.19 | 82.95 |
| | Oct | 29.36 | 1.13 | 1 853.26 | 910.06 | 3.10 | 2 220.72 | 4 984.04 | 16.35 | 3 826.75 | 76.78 |
| | Nov | 10.07 | 0.39 | 2 215.94 | 308.99 | 3.07 | 2 814.77 | 5 339.70 | 51.07 | 3 879.06 | 72.65 |
| | Dic | 128.25 | 4.95 | 3 735.51 | 3 936.05 | 3.07 | 3 436.52 | 11 108.08 | 8.34 | - | - |
| Total Ecudos | | 420.93 | 16.24 | 13 779.40 | 13 006.06 | 3.09 | 12 494.80 | 39 280.26 | 8.99 | 22 510.99 | 57.31 |
| El Café | Ene | 1 340.98 | 7.29 | 22 300.19 | 41 077.55 | 3.06 | 1 105.01 | 64 482.75 | 4.78 | 41 077.55 | 63.70 |
| | Feb | 1 282.58 | 6.98 | 19 113.91 | 39 434.49 | 3.07 | 1 079.81 | 59 628.21 | 4.62 | 39 434.49 | 66.13 |
| | Mar | 1 421.63 | 7.73 | 24 916.34 | 44 694.57 | 3.14 | 1 134.33 | 70 745.24 | 4.95 | 44 694.57 | 63.18 |
| | Abr | 1 385.35 | 7.54 | 24 114.31 | 42 391.56 | 3.06 | 1 136.24 | 67 642.11 | 4.86 | 42 391.56 | 62.67 |
| | May | 1 170.93 | 6.37 | 22 836.76 | 35 830.43 | 3.06 | 1 062.96 | 59 730.15 | 5.07 | - | - |
| | Jun | 1 011.17 | 5.50 | 23 598.74 | 30 941.71 | 3.06 | 1 080.31 | 55 620.76 | 5.47 | 29 101.39 | 52.32 |
| | Jul | 1 534.59 | 8.35 | 31 127.70 | 46 958.48 | 3.06 | 1 255.26 | 79 341.44 | 5.14 | 42 968.54 | 54.16 |
| | Ago | 1 557.43 | 8.47 | 31 193.02 | 47 657.33 | 3.06 | 1 235.23 | 80 085.58 | 5.11 | 43 608.02 | 54.45 |
| | Sep | 1 489.35 | 8.10 | 27 076.92 | 45 574.17 | 3.06 | 1 209.69 | 73 860.78 | 4.93 | 41 701.86 | 56.46 |
| | Oct | 1 552.57 | 8.45 | 27 942.25 | 47 508.61 | 3.06 | 1 235.05 | 76 685.91 | 4.91 | - | - |
| Nov | 1 505.34 | 8.45 | 25 981.72 | 46 063.50 | 3.06 | 1 488.34 | 73 533.56 | 4.86 | 28 954.50 | 39.38 | |
| Dic | 1 555.90 | 8.46 | 23 851.96 | 47 610.51 | 3.06 | 1 488.96 | 72 951.43 | 4.66 | - | - | |
| Total El Café | | 16 807.81 | 91.69 | 304 053.82 | 515 742.91 | 3.07 | 14 511.19 | 834 307.92 | 4.94 | 353 932.48 | 42.42 |

ENERGÍA MENSUAL RECIBIDA POR LOS GRANDES CONSUMIDORES Y PRECIOS MEDIOS TOTALES EN EL AÑO 2004

| Empresa | Mes | Energía Comprada por Contratos (MWh) | Energía Reconocida en peajes (MWh) | Factura al gran consumidor en el M. Ocasional (USD) | Factura al gran consumidor por Contratos (USD) | Precio medio en el M. Contratos (USD ¢/kWh) | Peaje Distribución (USD) | Total Facturado (USD) | Precio Medio Total (USD ¢/kWh) | Valor Cancelado (USD) | Recaudación (%) |
|----------------------|-----|--------------------------------------|------------------------------------|---|--|---|--------------------------|-----------------------|--------------------------------|-----------------------|-----------------|
| Empesec | Ene | 970.27 | 38.33 | 19 743.33 | 31 420.29 | 3.24 | 5 563.63 | 56 727.25 | 5.62 | 31 420.29 | 55.39 |
| | Feb | 873.58 | 34.51 | 18 391.20 | 25 661.21 | 2.94 | 5 461.24 | 49 513.66 | 5.45 | 25 661.21 | 51.83 |
| | Mar | 996.59 | 39.37 | 20 166.61 | 30 173.94 | 3.03 | 5 745.26 | 56 085.80 | 5.41 | 30 173.94 | 53.80 |
| | Abr | 818.50 | 32.34 | 18 192.05 | 24 730.66 | 3.02 | 5 314.05 | 48 236.76 | 5.67 | 24 730.66 | 51.27 |
| | May | 882.18 | 34.85 | 18 155.49 | 27 554.03 | 3.12 | 5 106.73 | 50 816.26 | 5.54 | 27 554.03 | 54.22 |
| | Jun | 909.76 | 35.94 | 18 805.56 | 27 833.06 | 3.06 | 5 171.51 | 51 810.13 | 5.48 | 27 833.06 | 53.72 |
| | Jul | 870.03 | 34.37 | 17 221.82 | 27 239.49 | 3.13 | 4 967.64 | 49 428.95 | 5.47 | 27 239.49 | 55.11 |
| | Ago | 527.32 | 20.83 | 12 485.41 | 15 028.56 | 2.85 | 4 452.97 | 31 966.94 | 5.83 | 15 028.56 | 47.01 |
| | Sep | 649.15 | 25.64 | 15 363.57 | 18 500.63 | 2.85 | 4 745.60 | 38 609.80 | 5.72 | 18 500.63 | 47.92 |
| | Oct | 663.90 | 26.23 | 14 621.96 | 18 921.12 | 2.85 | 4 809.86 | 38 352.94 | 5.56 | 189.21 | 0.49 |
| | Nov | 895.16 | 35.36 | 18 334.73 | 25 512.17 | 2.85 | 5 775.30 | 49 622.21 | 5.33 | 255.12 | 0.51 |
| | Dic | 843.17 | 33.31 | 15 956.56 | 24 030.43 | 2.85 | 5 673.40 | 45 660.39 | 5.21 | 240.30 | 0.53 |
| Total Empesec | | 9 899.60 | 391.09 | 207 438.29 | 296 605.59 | 3.00 | 62 787.19 | 566 831.08 | 5.51 | 228 826.50 | 40.37 |
| Enkador | Ene | 1 432.73 | - | 27 892.36 | 41 652.54 | 2.91 | 12 697.63 | 82 242.53 | 5.74 | 41 652.54 | 50.65 |
| | Feb | 1 438.76 | - | 27 651.99 | 42 271.56 | 2.94 | 12 477.76 | 82 401.32 | 5.73 | 42 271.56 | 51.30 |
| | Mar | 1 544.34 | - | 29 582.20 | 46 261.14 | 3.00 | 12 585.40 | 88 428.74 | 5.73 | 46 261.14 | 52.31 |
| | Abr | 1 509.00 | - | 30 033.96 | 45 210.71 | 3.00 | 12 069.09 | 87 313.76 | 5.79 | 45 210.71 | 51.78 |
| | May | 1 547.53 | - | 28 451.25 | 47 934.68 | 3.10 | 12 456.50 | 88 842.43 | 5.74 | 47 934.68 | 53.95 |
| | Jun | 1 533.34 | - | 29 121.12 | 45 540.32 | 2.97 | 12 435.22 | 87 096.65 | 5.68 | 45 540.32 | 52.29 |
| | Jul | 1 538.50 | - | 29 087.39 | 45 693.45 | 2.97 | 12 294.63 | 87 075.47 | 5.66 | 45 693.45 | 52.48 |
| | Ago | 1 536.92 | - | 28 804.78 | 45 646.55 | 2.97 | 12 028.58 | 86 479.91 | 5.63 | 456.47 | 0.53 |
| | Sep | 1 479.43 | - | 28 275.85 | 42 163.61 | 2.85 | 11 925.86 | 82 365.32 | 5.57 | 421.64 | 0.51 |
| | Oct | 1 644.44 | - | 31 057.26 | 46 866.48 | 2.85 | 13 228.10 | 91 151.84 | 5.54 | 468.66 | 0.51 |
| | Nov | 1 620.56 | - | 30 180.06 | 46 186.02 | 2.85 | 14 150.04 | 90 516.11 | 5.59 | 461.86 | 0.51 |
| | Dic | 1 561.26 | - | 26 932.74 | 44 495.88 | 2.85 | 13 324.69 | 84 753.31 | 5.43 | 444.96 | 0.53 |
| Total Enkador | | 18 386.80 | - | 347 070.96 | 539 922.93 | 2.94 | 151 673.50 | 1 038 667.39 | 5.65 | 316 817.98 | 30.50 |
| Erco | Ene | 1 903.54 | 15.80 | 36 264.89 | 59 599.64 | 3.13 | 5 563.57 | 101 428.10 | 5.28 | 83 810.23 | 82.63 |
| | Feb | 2 050.70 | 17.41 | 37 676.54 | 61 726.19 | 3.01 | 5 712.20 | 105 114.93 | 5.08 | 114 489.72 | 108.92 |
| | Mar | 2 382.94 | 17.17 | 39 884.31 | 72 687.72 | 3.05 | 5 873.66 | 118 445.69 | 4.94 | 83 936.23 | 70.86 |
| | Abr | 2 157.75 | 17.36 | 38 693.79 | 64 948.37 | 3.01 | 5 665.26 | 109 307.42 | 5.03 | 93 668.10 | 85.69 |
| | May | 1 993.33 | 15.76 | 36 348.87 | 59 999.14 | 3.01 | 5 513.81 | 101 861.82 | 5.07 | 84 948.54 | 83.40 |
| | Jun | 2 255.52 | 16.33 | 43 214.87 | 66 041.51 | 2.93 | 5 753.16 | 115 009.54 | 5.06 | 80 686.74 | 70.16 |
| | Jul | 2 319.75 | 17.90 | 39 316.32 | 69 824.35 | 3.01 | 5 672.94 | 114 813.61 | 4.91 | 87 822.42 | 76.49 |
| | Ago | 2 209.23 | 16.46 | 36 041.06 | 66 497.70 | 3.01 | 5 596.09 | 108 134.85 | 4.86 | 89 328.54 | 82.61 |
| | Sep | 2 211.99 | 17.44 | 36 020.11 | 66 580.96 | 3.01 | 5 572.72 | 108 173.79 | 4.85 | 86 715.28 | 80.16 |
| | Oct | 2 211.24 | 16.12 | 33 872.60 | 66 558.26 | 3.01 | 5 788.66 | 106 219.52 | 4.77 | 87 431.22 | 82.31 |
| | Nov | 2 233.35 | 16.56 | 34 042.94 | 67 223.84 | 3.01 | 5 569.29 | 106 836.07 | 4.75 | 85 892.98 | 80.40 |
| | Dic | 1 410.35 | 11.73 | 27 815.25 | 46 144.23 | 3.27 | 4 986.49 | 78 945.97 | 5.55 | 15 652.34 | 19.83 |
| Total Erco | | 25 339.68 | 196.05 | 439 191.55 | 767 831.91 | 3.03 | 67 267.85 | 1 274 291.31 | 4.99 | 994 382.33 | 78.03 |

ENERGÍA MENSUAL RECIBIDA POR LOS GRANDES CONSUMIDORES Y PRECIOS MEDIOS TOTALES EN EL AÑO 2004

| Empresa | Mes | Energía Comprada por Contratos (MWh) | Energía Reconocida en peajes (MWh) | Factura al gran consumidor en el M. Ocasional (USD) | Factura al gran consumidor por Contratos (USD) | Precio medio en el M. Contratos (USD ¢/kWh) | Peaje Distribución (USD) | Total Facturado (USD) | Precio Medio Total (USD ¢/kWh) | Valor Cancelado (USD) | Recaudación (%) |
|----------------------|----------|--------------------------------------|------------------------------------|---|--|---|--------------------------|-----------------------|--------------------------------|-----------------------|-----------------|
| Expalsa | Ene | 1 489.17 | 36.38 | 25 833.04 | 51 984.35 | 3.49 | 6 000.44 | 83 817.83 | 5.49 | 51 464.51 | 61.40 |
| | Feb | 1 475.30 | 36.04 | 24 154.97 | 52 768.66 | 3.58 | 5 693.40 | 82 617.03 | 5.47 | 52 240.97 | 63.23 |
| | Mar | 1 571.77 | 38.40 | 26 421.62 | 55 415.70 | 3.53 | 6 162.92 | 88 000.24 | 5.47 | 54 861.54 | 62.34 |
| | Abr | 1 534.73 | 37.49 | 26 061.56 | 53 654.15 | 3.50 | 5 960.08 | 85 675.79 | 5.45 | 53 117.61 | 62.00 |
| | May | 1 593.62 | 38.93 | 26 569.34 | 56 416.77 | 3.54 | 5 669.78 | 88 655.89 | 5.43 | 55 852.61 | 63.00 |
| | Jun | 1 446.08 | 35.33 | 27 833.87 | 46 999.76 | 3.25 | 5 427.20 | 80 260.83 | 5.42 | 46 999.76 | 58.56 |
| | Jul | 1 528.07 | 37.33 | 26 324.42 | 77 908.39 | 5.10 | 5 477.51 | 109 710.32 | 7.01 | 77 908.39 | 71.01 |
| | Ago | 1 347.04 | 32.91 | 23 741.93 | 68 678.63 | 5.10 | 5 317.60 | 97 738.16 | 7.08 | 68 678.63 | 70.27 |
| | Sep | 1 401.46 | 34.24 | 23 988.77 | 72 175.14 | 5.15 | 5 440.66 | 101 604.57 | 7.08 | 71 453.39 | 70.32 |
| | Oct | 1 672.87 | 40.87 | 25 532.24 | 86 152.88 | 5.15 | 5 949.78 | 117 634.90 | 6.86 | 85 291.36 | 72.51 |
| | Nov | 1 586.10 | 38.75 | 24 139.74 | 80 867.32 | 5.10 | 7 374.16 | 112 381.22 | 6.92 | 80 867.32 | 71.96 |
| Dic | 1 553.53 | 37.95 | 23 310.67 | 79 206.59 | 5.10 | 7 211.81 | 109 729.07 | 6.89 | - | - | |
| Total Expalsa | | 18 199.74 | 444.62 | 303 912.17 | 782 228.36 | 4.30 | 71 685.34 | 1 157 825.87 | 6.21 | 698 736.09 | 60.35 |
| Fabril | Ene | 1 490.57 | 82.75 | 24 586.88 | 53 336.72 | 3.58 | 17 888.34 | 95 811.94 | 6.09 | 84 256.22 | 87.94 |
| | Feb | 1 135.48 | 63.04 | 21 114.01 | 38 189.47 | 3.36 | 16 900.40 | 76 203.88 | 6.36 | 159 267.03 | 209.00 |
| | Mar | 1 387.84 | 77.05 | 22 701.12 | 49 605.97 | 3.57 | 17 037.77 | 89 344.86 | 6.10 | 49 109.91 | 54.97 |
| | Abr | 1 578.19 | 87.62 | 25 760.58 | 56 244.25 | 3.56 | 18 511.78 | 100 516.61 | 6.03 | 178 720.86 | 177.80 |
| | May | 1 450.52 | 80.53 | 23 908.64 | 51 687.30 | 3.56 | 17 437.50 | 93 033.44 | 6.08 | 124 711.08 | 134.05 |
| | Jun | 1 481.96 | 82.28 | 27 633.55 | 49 085.00 | 3.31 | 18 154.90 | 94 873.45 | 6.07 | 117 250.09 | 123.59 |
| | Jul | 1 561.02 | 86.66 | 25 367.47 | 79 588.42 | 5.10 | 18 377.83 | 123 333.72 | 7.49 | 149 902.45 | 121.54 |
| | Ago | 1 495.05 | 83.00 | 23 758.74 | 76 225.37 | 5.10 | 18 229.98 | 118 214.09 | 7.49 | 76 225.37 | 64.48 |
| | Sep | 1 422.01 | 78.95 | 22 780.66 | 73 233.67 | 5.15 | 17 885.70 | 113 900.03 | 7.59 | 138 117.97 | 121.26 |
| | Oct | 1 462.10 | 81.17 | 21 382.04 | 75 298.16 | 5.15 | 18 289.38 | 114 969.58 | 7.45 | 138 551.48 | 120.51 |
| | Nov | 1 298.69 | 73.05 | 20 482.47 | 66 213.67 | 5.10 | 23 844.93 | 110 541.08 | 8.06 | 127 147.80 | 115.02 |
| Dic | 1 424.84 | 80.14 | 20 785.21 | 41 612.31 | 2.92 | 22 496.11 | 84 893.63 | 5.64 | - | - | |
| Total Fabril | | 17 188.28 | 956.24 | 280 261.37 | 710 320.31 | 4.13 | 225 054.61 | 1 215 636.30 | 6.70 | 1 343 260.27 | 110.50 |
| Fadesa | May | 745.31 | 29.44 | 17 511.23 | 22 806.55 | 3.06 | 5 657.74 | 45 975.52 | 5.93 | 20 868.74 | 45.39 |
| | Jun | 1 085.35 | 42.88 | 23 420.07 | 33 211.70 | 3.06 | 6 208.61 | 62 840.38 | 5.57 | 30 389.79 | 48.36 |
| | Jul | 986.47 | 38.97 | 20 010.71 | 30 186.12 | 3.06 | 5 929.56 | 56 126.39 | 5.47 | 27 621.29 | 49.21 |
| | Ago | 872.26 | 34.46 | 18 454.73 | 26 691.23 | 3.06 | 5 696.15 | 50 842.11 | 5.61 | 24 423.35 | 48.04 |
| | Sep | 801.39 | 31.66 | 16 952.97 | 24 522.63 | 3.06 | 5 185.69 | 46 661.29 | 5.60 | 22 439.01 | 48.09 |
| | Oct | 842.40 | 33.28 | 16 178.57 | 25 777.44 | 3.06 | 5 451.31 | 47 407.32 | 5.41 | 23 587.20 | 49.75 |
| | Nov | 869.17 | 34.34 | 16 318.40 | 26 596.48 | 3.06 | 6 135.21 | 49 050.09 | 5.43 | 293 553.05 | 598.48 |
| Dic | 847.54 | 33.48 | 16 088.33 | 25 934.68 | 3.06 | 5 919.79 | 47 942.80 | 5.44 | - | - | |
| Total Fadesa | | 7 049.90 | 278.51 | 144 935.01 | 215 726.83 | 3.06 | 46 184.05 | 406 845.89 | 5.55 | 442 882.43 | 108.86 |

ENERGÍA MENSUAL RECIBIDA POR LOS GRANDES CONSUMIDORES Y PRECIOS MEDIOS TOTALES EN EL AÑO 2004

| Empresa | Mes | Energía Comprada por Contratos (MWh) | Energía Reconocida en peajes (MWh) | Factura al gran consumidor en el M. Ocasional (USD) | Factura al gran consumidor por Contratos (USD) | Precio medio en el M. Contratos (USD ¢/kWh) | Peaje Distribución (USD) | Total Facturado (USD) | Precio Medio Total (USD ¢/kWh) | Valor Cancelado (USD) | Recaudación (%) |
|------------------------------|-----|--------------------------------------|------------------------------------|---|--|---|--------------------------|-----------------------|--------------------------------|-----------------------|-----------------|
| Familia Sancela | Ene | 1 018.55 | 39.68 | 25 157.07 | 28 598.82 | 2.81 | 11 157.35 | 64 913.24 | 6.13 | 48 461.34 | 74.66 |
| | Feb | 896.40 | 34.93 | 22 156.79 | 25 008.64 | 2.79 | 10 616.32 | 57 781.75 | 6.20 | 43 382.26 | 75.08 |
| | Mar | 698.14 | 27.20 | 20 874.69 | 15 830.82 | 2.27 | 10 522.78 | 47 228.29 | 6.51 | 33 046.64 | 69.97 |
| | Abr | 553.76 | 21.58 | 18 721.27 | 10 320.36 | 1.86 | 10 035.68 | 39 077.31 | 6.79 | 26 089.33 | 66.76 |
| | May | 728.04 | 28.37 | 20 579.06 | 17 699.05 | 2.43 | 10 508.43 | 48 786.54 | 6.45 | 35 006.29 | 71.75 |
| | Jun | 785.11 | 30.59 | 22 377.70 | 18 711.78 | 2.38 | 10 245.64 | 51 335.12 | 6.29 | 36 383.58 | 70.87 |
| | Jul | 685.24 | 26.68 | 22 107.52 | 35 275.90 | 5.15 | 10 365.19 | 67 748.61 | 9.52 | 52 532.85 | 77.54 |
| | Ago | 1 801.86 | 70.20 | 31 281.80 | 92 759.50 | 5.15 | 11 893.75 | 135 935.05 | 7.26 | 118 421.77 | 87.12 |
| | Sep | 1 062.18 | 41.38 | 24 230.24 | 55 233.52 | 5.20 | 10 704.44 | 90 168.20 | 8.17 | 74 483.71 | 82.61 |
| | Oct | 2 258.41 | 87.99 | 32 183.54 | 117 437.11 | 5.20 | 12 038.09 | 161 658.74 | 6.89 | 144 547.98 | 89.42 |
| | Nov | 1 614.08 | 62.89 | 27 467.86 | 83 092.74 | 5.15 | 12 944.51 | 123 505.11 | 7.36 | 111 104.41 | 89.96 |
| | Dic | 2 481.45 | 96.68 | 34 306.75 | 127 745.20 | 5.15 | 14 410.83 | 176 462.78 | 6.84 | 26 920.27 | 15.26 |
| Total Familia Sancela | | 14 583.19 | 568.17 | 301 444.29 | 627 713.43 | 4.30 | 135 443.01 | 1 064 600.73 | 7.03 | 750 380.42 | 70.48 |
| Fisa | Ene | 875.09 | 4.76 | 16 892.81 | 30 644.06 | 3.50 | 955.20 | 48 492.08 | 5.51 | 30 337.62 | 62.56 |
| | Feb | 832.01 | 4.53 | 15 841.51 | 29 260.43 | 3.52 | 924.11 | 46 026.05 | 5.50 | 28 967.82 | 62.94 |
| | Mar | 910.46 | 4.95 | 16 328.28 | 32 949.49 | 3.62 | 928.62 | 50 206.38 | 5.48 | 32 619.99 | 64.97 |
| | Abr | 858.98 | 4.67 | 16 680.84 | 29 705.73 | 3.46 | 923.52 | 47 310.09 | 5.48 | 29 408.67 | 62.16 |
| | May | 839.50 | 4.57 | 16 068.20 | 29 397.96 | 3.50 | 909.11 | 46 375.27 | 5.49 | 29 103.98 | 62.76 |
| | Jun | 862.81 | 4.69 | 17 135.02 | 29 255.54 | 3.39 | 880.84 | 47 271.40 | 5.45 | 29 255.54 | 61.89 |
| | Jul | 1 006.52 | 5.48 | 16 942.09 | 53 310.53 | 5.30 | 957.91 | 71 210.53 | 7.04 | 53 310.53 | 74.86 |
| | Ago | 972.11 | 5.29 | 15 912.59 | 51 487.58 | 5.30 | 942.31 | 68 342.48 | 6.99 | 51 487.58 | 75.34 |
| | Sep | 950.03 | 5.17 | 16 439.80 | 29 450.80 | 3.10 | 988.63 | 46 879.23 | 4.91 | 29 156.29 | 62.19 |
| | Oct | 707.29 | 3.85 | 12 678.10 | 21 925.84 | 3.10 | 881.91 | 35 485.85 | 4.99 | 21 706.58 | 61.17 |
| | Nov | 890.87 | 4.85 | 14 403.98 | 27 340.91 | 3.07 | 1 112.68 | 42 857.57 | 4.78 | 27 340.91 | 63.79 |
| | Dic | 940.15 | 5.11 | 15 131.73 | 28 853.27 | 3.07 | 1 126.06 | 45 111.06 | 4.77 | - | - |
| Total Fisa | | 10 645.81 | 57.91 | 190 454.95 | 393 582.13 | 3.70 | 11 530.91 | 595 567.99 | 5.56 | 362 695.52 | 60.90 |
| Graiman | Ene | 1 868.13 | - | - | 89 292.15 | 4.78 | - | 89 292.15 | 4.78 | 89 292.15 | 100.00 |
| | Feb | 1 618.30 | - | - | 77 579.23 | 4.79 | - | 77 579.23 | 4.79 | 77 579.23 | 100.00 |
| | Mar | 1 861.15 | - | - | 88 977.98 | 4.78 | - | 88 977.98 | 4.78 | 88 977.98 | 100.00 |
| | Abr | 1 741.13 | - | - | 82 810.34 | 4.76 | - | 82 810.34 | 4.76 | 82 810.34 | 100.00 |
| | May | 1 888.99 | - | - | 90 242.01 | 4.78 | - | 90 242.01 | 4.78 | 90 242.01 | 100.00 |
| | Jun | 1 870.03 | - | - | 84 743.60 | 4.53 | - | 84 743.60 | 4.53 | 84 743.60 | 100.00 |
| | Jul | 2 033.91 | - | - | 86 997.51 | 4.28 | - | 86 997.51 | 4.28 | 86 997.51 | 100.00 |
| | Ago | 2 047.65 | - | - | 90 031.97 | 4.40 | - | 90 031.97 | 4.40 | 90 031.97 | 100.00 |
| | Sep | 1 901.59 | - | - | 81 019.18 | 4.26 | - | 81 019.18 | 4.26 | 81 019.18 | 100.00 |
| | Oct | 1 947.19 | - | - | 80 671.09 | 4.14 | - | 80 671.09 | 4.14 | 80 671.09 | 100.00 |
| | Nov | 1 828.77 | - | - | 72 224.41 | 3.95 | - | 72 224.41 | 3.95 | 72 224.41 | 100.00 |
| | Dic | 1 722.76 | - | - | 66 218.00 | 3.84 | - | 66 218.00 | 3.84 | 66 218.00 | 100.00 |
| Total Graiman | | 22 329.60 | - | - | 990 807.47 | 4.44 | - | 990 807.47 | 4.44 | 990 807.47 | 100.00 |

ENERGÍA MENSUAL RECIBIDA POR LOS GRANDES CONSUMIDORES Y PRECIOS MEDIOS TOTALES EN EL AÑO 2004

| Empresa | Mes | Energía Comprada por Contratos (MWh) | Energía Reconocida en peajes (MWh) | Factura al gran consumidor en el M. Ocasional (USD) | Factura al gran consumidor por Contratos (USD) | Precio medio en el M. Contratos (USD ¢/kWh) | Peaje Distribución (USD) | Total Facturado (USD) | Precio Medio Total (USD ¢/kWh) | Valor Cancelado (USD) | Recaudación (%) |
|------------------------------|----------|--------------------------------------|------------------------------------|---|--|---|--------------------------|-----------------------|--------------------------------|-----------------------|-----------------|
| Guapán | Ene | 3 921.40 | 74.47 | - | 240 421.53 | 6.13 | - | 240 421.53 | 6.02 | 240 421.53 | 100.00 |
| | Feb | 3 550.37 | 68.09 | - | 225 861.14 | 6.36 | - | 225 861.14 | 6.24 | 225 861.14 | 100.00 |
| | Mar | 2 768.21 | 49.54 | - | 177 684.44 | 6.42 | - | 177 684.44 | 6.31 | 177 684.44 | 100.00 |
| | Abr | 3 798.90 | 71.18 | - | 236 070.81 | 6.21 | - | 236 070.81 | 6.10 | 236 070.81 | 100.00 |
| | May | 4 112.90 | 76.49 | - | 248 434.23 | 6.04 | - | 248 434.23 | 5.93 | 248 434.23 | 100.00 |
| | Jun | 3 798.11 | 68.10 | - | 233 814.87 | 6.16 | - | 233 814.87 | 6.05 | 233 814.86 | 100.00 |
| | Jul | 3 762.41 | 69.25 | - | 222 171.95 | 5.91 | - | 222 171.95 | 5.80 | 222 171.95 | 100.00 |
| | Ago | 3 295.21 | 59.78 | - | 197 774.76 | 6.00 | - | 197 774.76 | 5.89 | 197 774.76 | 100.00 |
| | Sep | 4 061.72 | 75.45 | - | 231 370.88 | 5.70 | - | 231 370.88 | 5.59 | 231 370.88 | 100.00 |
| | Oct | 4 280.01 | 76.95 | - | 236 978.72 | 5.54 | - | 236 978.72 | 5.44 | 236 978.72 | 100.00 |
| | Nov | 2 272.53 | 41.14 | - | 142 750.78 | 6.28 | - | 142 750.78 | 6.17 | 142 750.79 | 100.00 |
| Dic | 4 087.45 | 77.68 | - | 227 089.96 | 5.56 | - | 227 089.96 | 5.45 | 227 089.96 | 100.00 | |
| Total Guapán | | 43 709.21 | 808.14 | - | 2 620 424.08 | 6.00 | - | 2 620 424.08 | 5.89 | 2 620 424.07 | 100.00 |
| Hotel Colón | May | 344.52 | 13.61 | 8 739.78 | 10 542.34 | 3.06 | 3 237.85 | 22 519.97 | 6.29 | 9 646.59 | 42.84 |
| | Jun | 630.22 | 24.90 | 13 756.94 | 19 284.82 | 3.06 | 3 620.39 | 36 662.15 | 5.60 | 17 810.10 | 48.58 |
| | Jul | 634.77 | 25.08 | 12 701.87 | 19 423.84 | 3.06 | 3 556.99 | 35 682.70 | 5.41 | 17 773.45 | 49.81 |
| | Ago | 626.27 | 24.74 | 13 607.17 | 19 163.89 | 3.06 | 3 867.74 | 36 638.80 | 5.63 | 17 535.59 | 47.86 |
| | Sep | 627.02 | 24.77 | 13 704.78 | 19 186.81 | 3.06 | 3 607.19 | 36 498.78 | 5.60 | - | - |
| | Oct | 651.37 | 25.73 | 13 502.18 | 19 931.77 | 3.06 | 3 754.63 | 37 188.58 | 5.49 | - | - |
| | Nov | 609.72 | 24.09 | 12 437.48 | 18 657.37 | 3.06 | 3 820.99 | 34 915.84 | 5.51 | 12 658.99 | 36.26 |
| | Dic | 690.17 | 27.27 | 13 609.70 | 21 119.11 | 3.06 | 4 380.27 | 39 109.08 | 5.45 | - | - |
| Total Hotel Colón | | 4 814.05 | 190.18 | 102 059.90 | 147 309.95 | 3.06 | 29 846.05 | 279 215.90 | 5.58 | 75 424.72 | 27.01 |
| Hotel Oro Verde | Ago | 536.83 | 21.21 | 10 555.30 | 15 299.52 | 2.85 | 2 937.78 | 28 792.60 | 5.16 | 15 299.52 | 53.14 |
| | Sep | 506.90 | 20.03 | 10 361.20 | 14 446.70 | 2.85 | 3 237.88 | 28 045.78 | 5.32 | 14 446.71 | 51.51 |
| | Oct | 512.78 | 20.26 | 9 519.08 | 14 614.35 | 2.85 | 2 816.94 | 26 950.37 | 5.06 | 146.14 | 0.54 |
| | Nov | 510.90 | 20.18 | 9 605.77 | 14 560.53 | 2.85 | 3 158.67 | 27 324.96 | 5.15 | 145.61 | 0.53 |
| | Dic | 553.20 | 21.85 | 9 686.91 | 15 766.29 | 2.85 | 3 306.49 | 28 759.69 | 5.00 | 157.66 | 0.55 |
| Total Hotel Oro Verde | | 2 620.61 | 103.53 | 49 728.26 | 74 687.39 | 2.85 | 15 457.76 | 139 873.41 | 5.13 | 30 195.63 | 21.59 |
| Incasa | Abr | 593.20 | - | 15 534.06 | 17 380.64 | 2.93 | 8 091.55 | 41 006.26 | 6.91 | 17 380.64 | 42.39 |
| | May | 806.34 | - | 18 658.19 | 23 625.88 | 2.93 | 8 757.36 | 51 041.43 | 6.33 | 23 625.88 | 46.29 |
| | Jun | 783.95 | - | 17 503.44 | 22 969.74 | 2.93 | 8 262.33 | 48 735.50 | 6.22 | 22 969.74 | 47.13 |
| | Jul | 845.89 | - | 17 983.02 | 24 784.49 | 2.93 | 8 684.83 | 51 452.34 | 6.08 | 24 784.49 | 48.17 |
| | Ago | 710.25 | - | 15 627.11 | 20 810.21 | 2.93 | 8 300.09 | 44 737.41 | 6.30 | 20 810.21 | 46.52 |
| | Sep | 933.38 | - | 18 896.59 | 27 347.89 | 2.93 | 8 585.34 | 54 829.82 | 5.87 | 273.48 | 0.50 |
| | Oct | 879.82 | - | 18 105.96 | 25 778.70 | 2.93 | 8 636.85 | 52 521.51 | 5.97 | 257.79 | 0.49 |
| | Nov | 799.19 | - | 17 486.01 | 23 416.38 | 2.93 | 9 062.55 | 49 964.94 | 6.25 | 234.16 | 0.47 |
| Dic | 752.45 | - | 16 036.61 | 22 046.90 | 2.93 | 9 218.28 | 47 301.79 | 6.29 | 220.47 | 0.47 | |
| Total Incasa | | 7 104.47 | - | 155 830.99 | 208 160.83 | 2.93 | 77 599.17 | 441 590.99 | 6.22 | 110 556.86 | 25.04 |

ENERGÍA MENSUAL RECIBIDA POR LOS GRANDES CONSUMIDORES Y PRECIOS MEDIOS TOTALES EN EL AÑO 2004

| Empresa | Mes | Energía Comprada por Contratos (MWh) | Energía Reconocida en peajes (MWh) | Factura al gran consumidor en el M. Ocasional (USD) | Factura al gran consumidor por Contratos (USD) | Precio medio en el M. Contratos (USD ¢/kWh) | Peaje Distribución (USD) | Total Facturado (USD) | Precio Medio Total (USD ¢/kWh) | Valor Cancelado (USD) | Recaudación (%) |
|-----------------------------|-----------|--------------------------------------|------------------------------------|---|--|---|--------------------------|-----------------------|--------------------------------|-----------------------|-----------------|
| Interagua | Ene | 10 971.37 | - | 182 764.79 | 341 127.29 | 3.11 | - | 523 892.08 | 4.78 | 341 127.29 | 65.11 |
| | Feb | 9 839.61 | - | 158 979.91 | 305 917.50 | 3.11 | - | 464 897.41 | 4.72 | 305 917.50 | 65.80 |
| | Mar | 10 322.25 | - | 182 120.49 | 326 062.55 | 3.16 | - | 508 183.04 | 4.92 | 326 062.55 | 64.16 |
| | Abr | 9 997.27 | - | 177 603.03 | 305 916.42 | 3.06 | - | 483 519.45 | 4.84 | 305 916.42 | 63.27 |
| | May | 10 270.70 | - | 183 610.41 | 314 283.47 | 3.06 | - | 497 893.88 | 4.85 | 287 579.65 | 57.76 |
| | Jun | 10 077.05 | - | 194 235.03 | 308 357.71 | 3.06 | - | 502 592.74 | 4.99 | 282 157.39 | 56.14 |
| | Jul | 10 816.20 | - | 197 999.63 | 330 975.82 | 3.06 | - | 528 975.45 | 4.89 | 302 853.70 | 57.25 |
| | Ago | 10 790.97 | - | 205 011.42 | 330 203.81 | 3.06 | - | 535 215.23 | 4.96 | 302 147.28 | 56.45 |
| | Sep | 10 447.91 | - | 195 419.21 | 319 706.07 | 3.06 | - | 515 125.28 | 4.93 | 292 541.51 | 56.79 |
| | Oct | 10 754.23 | - | 203 704.40 | 329 079.57 | 3.06 | - | 532 783.97 | 4.95 | - | - |
| | Nov | 10 484.04 | - | 195 010.55 | 320 811.54 | 3.06 | - | 515 822.09 | 4.92 | 42 149.61 | 8.17 |
| Dic | 10 818.48 | 264.30 | 186 570.96 | 331 045.44 | 3.06 | 21 223.11 | 538 839.51 | 4.86 | - | - | |
| Total Interagua | | 125 590.10 | 264.30 | 2 263 029.83 | 3 863 487.19 | 3.08 | 21 223.11 | 6 147 740.13 | 4.88 | 2 788 452.90 | 45.36 |
| Italpisos | Feb | 584.37 | - | - | 41 187.83 | 7.05 | - | 41 187.83 | 7.05 | 41 187.83 | 100.00 |
| | Mar | 628.37 | - | - | 33 365.15 | 5.31 | - | 33 365.15 | 5.31 | 33 365.15 | 100.00 |
| | Abr | 645.91 | - | - | 33 807.18 | 5.23 | - | 33 807.18 | 5.23 | 33 807.18 | 100.00 |
| | May | 570.23 | - | - | 29 834.87 | 5.23 | - | 29 834.87 | 5.23 | 29 834.87 | 100.00 |
| | Jun | 633.01 | - | - | 32 229.78 | 5.09 | - | 32 229.78 | 5.09 | 32 229.78 | 100.00 |
| | Jul | 669.29 | - | - | 35 262.92 | 5.27 | - | 35 262.92 | 5.27 | 35 262.92 | 100.00 |
| | Ago | 632.48 | - | - | 33 671.62 | 5.32 | - | 33 671.62 | 5.32 | 33 671.62 | 100.00 |
| | Sep | 700.56 | - | - | 37 307.95 | 5.33 | - | 37 307.95 | 5.33 | 37 307.95 | 100.00 |
| | Oct | 737.13 | - | - | 39 943.13 | 5.42 | - | 39 943.13 | 5.42 | 39 943.13 | 100.00 |
| | Nov | 652.10 | - | - | 35 515.24 | 5.45 | - | 35 515.24 | 5.45 | 35 515.24 | 100.00 |
| | Dic | 645.54 | - | - | 35 165.00 | 5.45 | - | 35 165.00 | 5.45 | 35 165.00 | 100.00 |
| Total Italpisos | | 7 099.00 | - | - | 387 290.67 | 5.46 | - | 387 290.67 | 5.46 | 387 290.67 | 100.00 |
| Kimberly-Clark | Ene | 734.30 | 40.70 | 12 080.06 | 27 742.86 | 3.78 | 7 501.43 | 47 324.35 | 6.11 | 27 465.43 | 58.04 |
| | Feb | 768.01 | 42.57 | 12 630.53 | 28 950.12 | 3.77 | 8 103.42 | 49 684.07 | 6.13 | 28 660.62 | 57.69 |
| | Mar | 798.73 | 44.27 | 13 451.14 | 29 723.18 | 3.72 | 8 699.13 | 51 873.45 | 6.15 | 29 425.95 | 56.73 |
| | Abr | 789.23 | 43.75 | 13 427.01 | 29 145.51 | 3.69 | 8 110.41 | 50 682.93 | 6.08 | 28 854.06 | 56.93 |
| | May | 792.34 | 43.92 | 13 728.33 | 29 131.46 | 3.68 | 8 248.81 | 51 108.60 | 6.11 | 28 840.15 | 56.43 |
| | Jun | 799.78 | 43.75 | 15 145.88 | 27 806.64 | 3.48 | 8 110.41 | 51 062.93 | 6.05 | 27 806.64 | 54.46 |
| | Jul | 770.24 | 42.69 | 13 664.82 | 40 795.76 | 5.30 | 8 424.83 | 62 885.41 | 7.74 | 40 795.76 | 64.87 |
| | Ago | 872.75 | 48.38 | 17 303.66 | 26 706.06 | 3.06 | 8 675.74 | 52 685.46 | 5.72 | 24 436.92 | 46.38 |
| | Sep | 896.23 | 49.68 | 19 310.34 | 27 424.58 | 3.06 | 8 568.61 | 55 303.53 | 5.85 | 25 094.39 | 45.38 |
| | Oct | 867.43 | 48.08 | 19 186.76 | 26 543.36 | 3.06 | 7 714.60 | 53 444.72 | 5.84 | 24 288.04 | 45.45 |
| | Nov | 884.46 | 51.10 | 19 604.36 | 27 064.45 | 3.06 | 10 081.53 | 56 750.34 | 6.07 | 270.64 | 0.48 |
| Dic | 742.50 | 42.90 | 15 281.44 | 22 720.47 | 3.06 | 9 997.45 | 47 999.36 | 6.11 | - | - | |
| Total Kimberly-Clark | | 9 715.99 | 541.79 | 184 814.33 | 343 754.46 | 3.54 | 102 236.37 | 630 805.17 | 6.15 | 285 938.60 | 45.33 |

ENERGÍA MENSUAL RECIBIDA POR LOS GRANDES CONSUMIDORES Y PRECIOS MEDIOS TOTALES EN EL AÑO 2004

| Empresa | Mes | Energía Comprada por Contratos (MWh) | Energía Reconocida en peajes (MWh) | Factura al gran consumidor en el M. Ocasional (USD) | Factura al gran consumidor por Contratos (USD) | Precio medio en el M. Contratos (USD ¢/kWh) | Peaje Distribución (USD) | Total Facturado (USD) | Precio Medio Total (USD ¢/kWh) | Valor Cancelado (USD) | Recaudación (%) |
|----------------------------|-----|--------------------------------------|------------------------------------|---|--|---|--------------------------|-----------------------|--------------------------------|-----------------------|-----------------|
| La Fabril Gye | Ene | 637.81 | 3.47 | 11 475.52 | 21 877.15 | 3.43 | 613.26 | 33 965.93 | 5.30 | 21 658.38 | 63.77 |
| | Feb | 611.94 | 3.33 | 11 083.19 | 20 857.02 | 3.41 | 624.23 | 32 564.44 | 5.29 | 20 648.45 | 63.41 |
| | Mar | 595.48 | 3.24 | 11 224.22 | 19 816.29 | 3.33 | 614.52 | 31 655.02 | 5.29 | 19 618.12 | 61.97 |
| | Abr | 706.19 | 3.84 | 11 909.32 | 24 784.06 | 3.51 | 649.19 | 37 342.57 | 5.26 | 24 536.22 | 65.71 |
| | May | 664.58 | 3.62 | 12 219.86 | 22 429.06 | 3.37 | 660.84 | 35 309.76 | 5.28 | 22 204.77 | 62.89 |
| | Jun | 706.25 | 3.84 | 13 406.19 | 23 156.27 | 3.28 | 631.66 | 37 194.12 | 5.24 | 23 156.27 | 62.26 |
| | Jul | 651.13 | 3.54 | 10 965.24 | 33 197.98 | 5.10 | 597.76 | 44 760.98 | 6.84 | 33 197.98 | 74.17 |
| | Ago | 705.98 | 3.84 | 11 401.84 | 35 994.46 | 5.10 | 633.06 | 48 029.36 | 6.77 | 35 994.46 | 74.94 |
| | Sep | 727.68 | 3.96 | 11 696.84 | 37 475.27 | 5.15 | 659.46 | 49 831.57 | 6.81 | 37 100.51 | 74.45 |
| | Oct | 649.64 | 3.53 | 10 143.47 | 33 456.23 | 5.15 | 623.89 | 44 223.59 | 6.77 | 33 121.66 | 74.90 |
| | Nov | 610.32 | 3.32 | 9 624.89 | 31 117.37 | 5.10 | 707.91 | 41 450.16 | 6.75 | 31 117.37 | 75.07 |
| | Dic | 589.48 | 3.21 | 9 080.97 | 17 215.79 | 2.92 | 696.77 | 26 993.54 | 4.55 | - | - |
| Total La Fabril Gye | | 7 856.48 | 42.74 | 134 231.55 | 321 376.93 | 4.09 | 7 712.55 | 463 321.03 | 5.87 | 302 354.19 | 65.26 |
| Molinera | Ene | 792.98 | 4.31 | 20 650.44 | 21 965.92 | 2.77 | 1 055.40 | 43 671.76 | 5.48 | 21 965.92 | 50.30 |
| | Feb | 754.12 | 4.10 | 18 204.39 | 20 828.38 | 2.76 | 982.54 | 40 015.31 | 5.28 | 20 828.38 | 52.05 |
| | Mar | 858.80 | 4.67 | 22 675.36 | 24 646.94 | 2.87 | 1 113.72 | 48 436.02 | 5.61 | 24 646.94 | 50.89 |
| | Abr | 796.40 | 4.33 | 20 945.56 | 22 706.40 | 2.85 | 1 040.09 | 44 692.05 | 5.58 | 22 706.40 | 50.81 |
| | May | 690.52 | 3.76 | 20 451.75 | 20 332.63 | 2.94 | 1 029.11 | 41 813.49 | 6.02 | 20 332.63 | 48.63 |
| | Jun | 804.66 | 4.38 | 21 861.06 | 23 868.29 | 2.97 | 1 033.44 | 46 762.79 | 5.78 | 23 868.29 | 51.04 |
| | Jul | 851.28 | 4.63 | 22 383.73 | 25 831.23 | 3.03 | 1 045.42 | 49 260.37 | 5.76 | 25 831.23 | 52.44 |
| | Ago | 675.21 | 3.67 | 18 269.46 | 19 243.56 | 2.85 | 959.84 | 38 472.86 | 5.67 | 19 248.62 | 50.03 |
| | Sep | 833.14 | 4.53 | 19 522.09 | 23 744.44 | 2.85 | 1 055.11 | 44 321.64 | 5.29 | 237.44 | 0.54 |
| | Oct | 784.49 | 4.27 | 19 023.61 | 22 358.09 | 2.85 | 1 001.10 | 42 382.80 | 5.37 | 223.58 | 0.53 |
| | Nov | 832.22 | 4.53 | 20 088.44 | 23 718.32 | 2.85 | 1 141.15 | 44 947.91 | 5.37 | 237.18 | 0.53 |
| | Dic | 811.37 | 4.41 | 19 772.25 | 23 123.97 | 2.85 | 1 217.27 | 44 113.49 | 5.41 | 231.24 | 0.52 |
| Total Molinera | | 9 485.20 | 51.60 | 243 848.14 | 272 368.17 | 2.87 | 12 674.19 | 528 890.50 | 5.55 | 180 357.85 | 34.10 |
| Nirsa | Ene | 1 654.64 | 51.15 | 30 518.98 | 59 296.79 | 3.58 | 20 519.86 | 110 335.63 | 6.47 | 80 050.73 | 72.55 |
| | Feb | 1 737.10 | 53.70 | 30 822.46 | 63 334.88 | 3.65 | 19 847.89 | 114 005.23 | 6.37 | 82 837.21 | 72.66 |
| | Mar | 1 888.92 | 58.40 | 32 796.77 | 69 426.89 | 3.68 | 20 399.23 | 122 622.90 | 6.30 | 88 987.57 | 72.57 |
| | Abr | 1 795.73 | 55.52 | 33 171.22 | 63 774.84 | 3.55 | 21 263.04 | 118 209.10 | 6.39 | 84 823.47 | 71.76 |
| | May | 1 412.43 | 43.67 | 27 520.37 | 48 908.59 | 3.46 | 20 391.59 | 96 820.55 | 6.65 | 69 204.80 | 71.48 |
| | Jun | 1 445.65 | 44.69 | 34 515.53 | 44 236.89 | 3.06 | 18 616.42 | 97 368.84 | 6.53 | 59 164.96 | 60.76 |
| | Jul | 1 317.41 | 40.73 | 32 913.80 | 40 312.87 | 3.06 | 18 870.61 | 92 097.28 | 6.78 | 56 246.78 | 61.07 |
| | Ago | 1 054.17 | 32.59 | 28 255.76 | 32 257.48 | 3.06 | 16 470.52 | 76 983.76 | 7.08 | 46 219.57 | 60.04 |
| | Sep | 843.45 | 26.08 | 25 569.46 | 25 809.48 | 3.06 | 13 576.35 | 64 955.29 | 7.47 | 37 555.73 | 57.82 |
| | Oct | 1 047.02 | 32.37 | 28 794.64 | 32 038.81 | 3.06 | 14 151.15 | 74 984.60 | 6.95 | 43 480.67 | 57.99 |
| | Nov | 1 034.09 | 31.97 | 28 874.21 | 31 643.13 | 3.06 | 14 331.50 | 74 848.84 | 7.02 | 11 255.69 | 15.04 |
| | Dic | 1 311.80 | 40.56 | 34 894.65 | 40 141.00 | 3.06 | 3 315.82 | 78 351.47 | 5.79 | 3 421.10 | 4.37 |
| Total Nirsa | | 16 542.40 | 511.43 | 368 647.85 | 551 181.65 | 3.33 | 201 753.99 | 1 121 583.49 | 6.58 | 663 248.28 | 59.13 |
| Novopan | Ago | 656.07 | - | 11 412.49 | 37 655.41 | 5.74 | - | 49 067.90 | 7.48 | 37 655.41 | 76.74 |
| | Sep | 581.10 | - | 10 169.25 | 33 413.41 | 5.75 | - | 43 582.66 | 7.50 | 33 413.41 | 76.67 |
| | Oct | 645.01 | - | 10 483.70 | 25 800.24 | 4.00 | - | 36 283.94 | 5.63 | 25 800.24 | 71.11 |
| | Nov | 626.45 | - | 10 232.03 | 35 290.11 | 5.63 | - | 45 522.14 | 7.27 | 35 290.11 | 77.52 |
| | Dic | 494.73 | - | 9 882.70 | 19 789.16 | 4.00 | - | 29 671.86 | 6.00 | 19 789.16 | 66.69 |
| Total Novopan | | 3 003.36 | - | 52 180.17 | 151 948.33 | 5.06 | - | 204 128.50 | 6.80 | 151 948.33 | 74.44 |

ENERGÍA MENSUAL RECIBIDA POR LOS GRANDES CONSUMIDORES Y PRECIOS MEDIOS TOTALES EN EL AÑO 2004

| Empresa | Mes | Energía Comprada por Contratos (MWh) | Energía Reconocida en peajes (MWh) | Factura al gran consumidor en el M. Ocasional (USD) | Factura al gran consumidor por Contratos (USD) | Precio medio en el M. Contratos (USD ¢/kWh) | Peaje Distribución (USD) | Total Facturado (USD) | Precio Medio Total (USD ¢/kWh) | Valor Cancelado (USD) | Recaudación (%) |
|------------------------|----------|--------------------------------------|------------------------------------|---|--|---|--------------------------|-----------------------|--------------------------------|-----------------------|-----------------|
| Odebrecht | Ago | 441.54 | 16.91 | 9 994.85 | 12 583.86 | 2.85 | 7 660.16 | 30 238.87 | 6.60 | 220 649.58 | 729.69 |
| | Sep | 413.42 | 15.84 | 9 235.94 | 11 782.33 | 2.85 | 6 981.26 | 27 999.53 | 6.52 | 11 782.33 | 42.08 |
| | Oct | 411.77 | 15.77 | 9 954.43 | 11 735.34 | 2.85 | 6 841.37 | 28 531.14 | 6.67 | 117.35 | 0.41 |
| | Nov | 400.04 | - | 10 691.72 | 11 401.14 | 2.85 | 7 203.41 | 29 296.27 | 7.32 | 114.01 | 0.39 |
| | Dic | 422.93 | 16.20 | 9 981.45 | 12 053.54 | 2.85 | 7 108.37 | 29 143.36 | 6.64 | 120.54 | 0.41 |
| Total Odebrecht | | 2 089.69 | 64.73 | 49 858.39 | 59 556.21 | 2.85 | 35 794.57 | 145 209.17 | 6.74 | 232 783.81 | 160.31 |
| Papelera | Ene | 4 324.67 | 66.90 | 66 890.87 | 130 902.69 | 3.03 | 9 338.94 | 207 132.50 | 4.72 | 170 927.88 | 82.52 |
| | Feb | 4 231.08 | 65.45 | 63 970.80 | 129 139.57 | 3.05 | 9 123.94 | 202 234.31 | 4.71 | 168 233.61 | 83.19 |
| | Mar | 4 699.24 | 72.70 | 68 462.92 | 116 448.84 | 2.48 | 9 768.45 | 194 680.21 | 4.08 | 157 697.60 | 81.00 |
| | Abr | 4 452.42 | 68.88 | 66 617.67 | 108 162.93 | 2.43 | 9 044.74 | 183 825.34 | 4.07 | 145 521.50 | 79.16 |
| | May | 4 830.94 | 74.73 | 69 548.22 | 119 999.31 | 2.48 | 9 362.55 | 198 910.08 | 4.05 | 160 175.63 | 80.53 |
| | Jun | 4 664.08 | 72.15 | 78 249.82 | 104 352.71 | 2.24 | 9 306.75 | 191 909.28 | 4.05 | 146 901.58 | 76.55 |
| | Jul | 4 727.77 | 73.14 | 71 065.86 | 182 539.29 | 3.86 | 9 421.37 | 263 026.52 | 5.48 | 224 815.30 | 85.47 |
| | Ago | 4 815.21 | 74.49 | 68 031.05 | 185 915.18 | 3.86 | 9 453.20 | 263 399.43 | 5.39 | 228 208.13 | 86.64 |
| | Sep | 4 379.97 | 67.76 | 66 383.67 | 170 818.99 | 3.90 | 9 038.25 | 246 240.91 | 5.54 | 208 882.80 | 84.83 |
| | Oct | 4 692.08 | 72.59 | 63 720.00 | 182 991.06 | 3.90 | 9 443.61 | 256 154.67 | 5.38 | 221 477.52 | 86.46 |
| Nov | 4 553.40 | 70.44 | 58 105.25 | 175 806.74 | 3.86 | 9 706.49 | 243 618.48 | 5.27 | 215 867.28 | 88.61 | |
| Dic | 4 491.46 | 69.48 | 56 309.50 | 173 415.37 | 3.86 | 9 632.92 | 239 357.79 | 5.25 | 39 647.69 | 16.56 | |
| Total Papelera | | 54 862.32 | 848.71 | 797 355.63 | 1 780 492.67 | 3.25 | 112 641.21 | 2 690 489.51 | 4.83 | 2 088 356.52 | 77.62 |
| Pica | Ene | 1 884.87 | 74.46 | 33 921.12 | 68 523.68 | 3.64 | 11 091.18 | 113 535.98 | 5.79 | 67 838.45 | 59.75 |
| | Feb | 1 903.57 | 75.20 | 32 811.18 | 70 368.90 | 3.70 | 11 328.64 | 114 508.72 | 5.79 | 69 665.21 | 60.84 |
| | Mar | 2 147.82 | 84.85 | 35 488.70 | 80 762.62 | 3.76 | 11 899.51 | 128 150.83 | 5.74 | 79 955.00 | 62.39 |
| | Abr | 1 898.97 | 75.02 | 34 308.86 | 68 247.40 | 3.59 | 10 948.90 | 113 505.16 | 5.75 | 67 564.92 | 59.53 |
| | May | 1 914.68 | 75.64 | 33 228.83 | 70 444.97 | 3.68 | 10 900.11 | 114 573.91 | 5.76 | 69 740.52 | 60.87 |
| | Jun | 1 981.04 | 73.57 | 40 243.59 | 56 459.52 | 2.85 | 10 313.00 | 107 016.11 | 5.21 | 56 459.52 | 52.76 |
| | Jul | 2 035.30 | 67.33 | 40 210.68 | 58 006.15 | 2.85 | 9 586.09 | 107 802.92 | 5.13 | 58 006.15 | 53.81 |
| | Ago | 2 151.36 | 71.20 | 42 779.85 | 61 313.75 | 2.85 | 10 123.58 | 114 217.18 | 5.14 | 61 313.75 | 53.68 |
| | Sep | 2 109.30 | 67.31 | 40 021.05 | 60 115.14 | 2.85 | 9 890.19 | 110 026.38 | 5.05 | 601.15 | 0.55 |
| | Oct | 1 921.40 | 58.72 | 35 419.43 | 54 759.83 | 2.85 | 9 016.28 | 99 195.53 | 5.01 | 547.60 | 0.55 |
| | Nov | 1 835.02 | 45.41 | 35 466.87 | 52 298.14 | 2.85 | 9 483.93 | 97 248.94 | 5.17 | 522.98 | 0.54 |
| | Dic | 1 893.56 | 52.90 | 34 196.07 | 53 966.59 | 2.85 | 9 013.30 | 97 175.96 | 4.99 | 539.67 | 0.56 |
| Total Pica | | 23 676.91 | 821.61 | 438 096.23 | 755 266.70 | 3.19 | 123 594.71 | 1 316 957.63 | 5.38 | 532 754.92 | 40.45 |
| Pintex | Oct | 997.63 | - | 17 631.46 | 39 905.22 | 4.00 | - | 57 536.68 | 5.77 | 39 905.22 | 69.36 |
| | Nov | 1 043.29 | - | 17 476.64 | 59 208.05 | 5.68 | - | 76 684.69 | 7.35 | 59 208.05 | 77.21 |
| | Dic | 884.86 | - | 15 787.95 | 35 394.50 | 4.00 | - | 51 182.45 | 5.78 | 35 394.50 | 69.15 |
| Total Pintex | | 2 925.78 | - | 50 896.05 | 134 507.77 | 4.60 | - | 185 403.82 | 6.34 | 134 507.77 | 72.55 |

ENERGÍA MENSUAL RECIBIDA POR LOS GRANDES CONSUMIDORES Y PRECIOS MEDIOS TOTALES EN EL AÑO 2004

| Empresa | Mes | Energía Comprada por Contratos (MWh) | Energía Reconocida en peajes (MWh) | Factura al gran consumidor en el M. Ocasional (USD) | Factura al gran consumidor por Contratos (USD) | Precio medio en el M. Contratos (USD ¢/kWh) | Peaje Distribución (USD) | Total Facturado (USD) | Precio Medio Total (USD ¢/kWh) | Valor Cancelado (USD) | Recaudación (%) |
|-----------------------------|----------|--------------------------------------|------------------------------------|---|--|---|--------------------------|-----------------------|--------------------------------|-----------------------|-----------------|
| Plasticaucho | Ene | 841.70 | 32.24 | 17 001.07 | 27 523.75 | 3.27 | 12 533.02 | 57 057.84 | 6.53 | 51 499.72 | 90.26 |
| | Feb | 791.10 | 30.31 | 16 192.19 | 25 573.13 | 3.23 | 12 125.58 | 53 890.90 | 6.56 | 48 321.00 | 89.66 |
| | Mar | 978.59 | 37.49 | 17 648.05 | 33 892.11 | 3.46 | 12 679.78 | 64 219.94 | 6.32 | 59 143.49 | 92.10 |
| | Abr | 916.49 | 35.11 | 18 258.34 | 29 896.95 | 3.26 | 12 903.23 | 61 058.52 | 6.42 | 54 801.23 | 89.75 |
| | May | 851.84 | 32.63 | 17 270.00 | 27 650.96 | 3.25 | 12 511.49 | 57 432.45 | 6.49 | 52 012.60 | 90.56 |
| | Jun | 916.36 | 35.10 | 18 976.52 | 29 003.62 | 3.17 | 12 297.19 | 60 277.33 | 6.34 | 53 471.75 | 88.71 |
| | Jul | 909.67 | 34.85 | 17 283.52 | 46 829.76 | 5.15 | 12 289.16 | 76 402.44 | 8.09 | 71 279.92 | 93.30 |
| | Ago | 864.78 | 33.13 | 16 875.28 | 44 518.77 | 5.15 | 12 728.97 | 74 123.02 | 8.26 | 44 518.77 | 60.06 |
| | Sep | 839.36 | 32.15 | 15 915.28 | 43 646.67 | 5.20 | 12 227.23 | 71 789.18 | 8.24 | 43 210.20 | 60.19 |
| | Oct | 831.85 | 31.87 | 14 213.19 | 43 256.25 | 5.20 | 11 545.02 | 69 014.46 | 7.99 | 42 823.69 | 62.05 |
| Nov | 784.75 | 30.06 | 13 914.99 | 40 398.72 | 5.15 | 12 425.76 | 66 739.47 | 8.19 | 40 398.72 | 60.53 | |
| Dic | 875.24 | 33.53 | 21 644.70 | 24 506.58 | 2.80 | 12 756.12 | 58 907.40 | 6.48 | 245.07 | 0.42 | |
| Total Plasticaucho | | 10 401.71 | 398.47 | 205 193.13 | 416 697.29 | 4.01 | 149 022.55 | 770 912.97 | 7.14 | 561 726.17 | 72.87 |
| Plásticos Ecuatorianos | Ene | 1 076.83 | 42.54 | 18 570.48 | 39 875.30 | 3.70 | 6 257.32 | 64 703.10 | 5.78 | 39 476.54 | 61.01 |
| | Feb | 1 082.07 | 42.75 | 17 776.42 | 40 832.97 | 3.77 | 6 161.07 | 64 770.46 | 5.76 | 40 424.64 | 62.41 |
| | Mar | 1 071.26 | 42.32 | 18 538.95 | 39 375.25 | 3.68 | 6 318.17 | 64 232.37 | 5.77 | 38 981.49 | 60.69 |
| | Abr | 1 081.47 | 42.72 | 18 413.75 | 39 927.04 | 3.69 | 5 786.86 | 64 127.64 | 5.70 | 39 527.76 | 61.64 |
| | May | 1 121.89 | 44.32 | 19 930.93 | 40 744.06 | 3.63 | 5 956.81 | 66 631.80 | 5.71 | 40 336.62 | 60.54 |
| | Jun | 1 021.35 | 40.35 | 20 855.12 | 34 026.84 | 3.33 | 5 789.89 | 60 671.85 | 5.71 | 34 026.84 | 56.08 |
| | Jul | 1 043.11 | 41.21 | 18 630.65 | 55 248.32 | 5.30 | 5 375.63 | 79 254.61 | 7.31 | 55 248.32 | 69.71 |
| | Ago | 1 047.98 | 41.40 | 15 179.17 | 55 506.10 | 5.30 | 5 269.09 | 75 954.36 | 6.97 | 55 506.10 | 73.08 |
| | Sep | 1 081.55 | 42.73 | 17 072.47 | 57 863.14 | 5.35 | 6 127.06 | 81 062.66 | 7.21 | 57 284.51 | 70.67 |
| | Oct | 1 105.36 | 43.67 | 15 004.43 | 59 136.87 | 5.35 | 5 619.75 | 79 761.04 | 6.94 | 58 545.50 | 73.40 |
| Nov | 1 210.60 | 47.83 | 16 773.32 | 64 119.53 | 5.30 | 7 150.48 | 88 043.34 | 7.00 | 64 119.53 | 72.83 | |
| Dic | 960.46 | 37.94 | 14 659.78 | 50 870.82 | 5.30 | 5 926.58 | 71 457.17 | 7.16 | - | - | |
| Total Plásticos | | 12 903.93 | 509.78 | 211 405.47 | 577 526.24 | 4.48 | 71 738.70 | 860 670.40 | 6.42 | 523 477.87 | 60.82 |
| Plastiempaques | Ene | 538.97 | 13.17 | 9 887.94 | 19 383.35 | 3.60 | 2 177.97 | 31 449.26 | 5.70 | 19 189.52 | 61.02 |
| | Feb | 582.30 | 14.23 | 11 008.97 | 20 551.75 | 3.53 | 2 620.68 | 34 181.40 | 5.73 | 20 346.24 | 59.52 |
| | Mar | 881.16 | 21.53 | 16 871.47 | 30 800.97 | 3.50 | 3 343.64 | 51 016.08 | 5.65 | 30 492.96 | 59.77 |
| | Abr | 869.95 | 21.25 | 17 039.35 | 29 927.40 | 3.44 | 3 361.86 | 50 328.61 | 5.65 | 29 628.12 | 58.87 |
| | May | 807.25 | 19.72 | 16 971.07 | 26 731.07 | 3.31 | 2 972.05 | 46 674.19 | 5.64 | 26 463.75 | 56.70 |
| | Jun | 854.65 | 20.88 | 17 566.73 | 28 397.70 | 3.32 | 3 103.93 | 49 068.36 | 5.60 | 28 397.70 | 57.87 |
| | Jul | 754.30 | 18.43 | 13 643.75 | 39 951.23 | 5.30 | 2 850.46 | 56 445.44 | 7.30 | 39 951.23 | 70.78 |
| | Ago | 759.12 | 18.55 | 13 632.64 | 40 207.03 | 5.30 | 2 992.56 | 56 832.23 | 7.31 | 40 207.03 | 70.75 |
| | Sep | 680.33 | 16.62 | 14 477.80 | 36 397.49 | 5.35 | 3 621.29 | 54 496.58 | 7.82 | 36 033.52 | 66.12 |
| | Oct | 770.52 | 18.82 | 12 162.66 | 41 223.03 | 5.35 | 2 877.24 | 56 262.93 | 7.13 | 40 810.80 | 72.54 |
| Nov | 667.60 | 16.31 | 11 061.05 | 35 359.59 | 5.30 | 3 507.52 | 49 928.16 | 7.30 | 35 359.59 | 70.82 | |
| Dic | 711.02 | 17.37 | 11 447.79 | 37 659.17 | 5.30 | 3 607.79 | 52 714.75 | 7.24 | - | - | |
| Total Plastiempaques | | 8 877.18 | 216.87 | 165 771.22 | 386 589.79 | 4.35 | 37 036.99 | 589 398.00 | 6.48 | 346 880.47 | 58.85 |

ENERGÍA MENSUAL RECIBIDA POR LOS GRANDES CONSUMIDORES Y PRECIOS MEDIOS TOTALES EN EL AÑO 2004

| Empresa | Mes | Energía Comprada por Contratos (MWh) | Energía Reconocida en peajes (MWh) | Factura al gran consumidor en el M. Ocasional (USD) | Factura al gran consumidor por Contratos (USD) | Precio medio en el M. Contratos (USD ¢/kWh) | Peaje Distribución (USD) | Total Facturado (USD) | Precio Medio Total (USD ¢/kWh) | Valor Cancelado (USD) | Recaudación (%) |
|-------------------------|----------|--------------------------------------|------------------------------------|---|--|---|--------------------------|-----------------------|--------------------------------|-----------------------|-----------------|
| Plastigama | Ene | 1 005.23 | 24.56 | 19 357.59 | 35 301.46 | 3.51 | 4 168.35 | 58 827.40 | 5.71 | 34 948.44 | 59.41 |
| | Feb | 1 217.71 | 29.75 | 20 784.80 | 45 208.35 | 3.71 | 4 581.74 | 70 574.89 | 5.66 | 44 756.27 | 63.42 |
| | Mar | 1 383.68 | 33.80 | 23 427.04 | 51 458.75 | 3.72 | 4 923.45 | 79 809.24 | 5.63 | 50 944.16 | 63.83 |
| | Abr | 1 282.65 | 31.34 | 22 473.38 | 46 773.20 | 3.65 | 4 749.42 | 73 996.00 | 5.63 | 46 305.47 | 62.58 |
| | May | 1 401.37 | 34.24 | 23 995.63 | 51 851.96 | 3.70 | 4 748.89 | 80 596.48 | 5.61 | 51 333.44 | 63.69 |
| | Jun | 1 358.76 | 33.19 | 26 417.53 | 46 628.33 | 3.43 | 4 732.68 | 77 778.54 | 5.59 | 46 628.33 | 59.95 |
| | Jul | 1 405.94 | 34.35 | 25 695.14 | 74 465.35 | 5.30 | 4 626.74 | 104 787.23 | 7.28 | 74 465.35 | 71.06 |
| | Ago | 1 407.49 | 34.39 | 27 144.09 | 74 547.92 | 5.30 | 4 813.09 | 106 505.10 | 7.39 | 74 547.92 | 69.99 |
| | Sep | 1 349.85 | 32.98 | 22 345.75 | 72 217.08 | 5.35 | 4 644.57 | 99 207.40 | 7.17 | 71 494.91 | 72.07 |
| | Oct | 1 362.01 | 33.27 | 20 284.22 | 72 867.54 | 5.35 | 4 720.09 | 97 871.85 | 7.01 | 72 138.86 | 73.71 |
| | Nov | 1 363.16 | 33.30 | 19 171.40 | 72 199.82 | 5.30 | 6 000.26 | 97 371.48 | 6.97 | 72 199.82 | 74.15 |
| Dic | 1 273.53 | 31.11 | 18 848.88 | 67 452.73 | 5.30 | 5 844.53 | 92 146.14 | 7.06 | - | - | |
| Total Plastigama | | 15 811.39 | 386.27 | 269 945.45 | 710 972.48 | 4.50 | 58 553.81 | 1 039 471.74 | 6.42 | 639 762.97 | 61.55 |
| Plastlit | Ago | 1 703.91 | 9.27 | 26 707.42 | 52 292.97 | 3.07 | 1 660.61 | 80 661.00 | 4.71 | 52 292.97 | 64.83 |
| | Sep | 1 744.05 | 9.49 | 27 221.81 | 54 065.46 | 3.10 | 1 848.01 | 83 135.28 | 4.74 | 53 524.80 | 64.38 |
| | Oct | 1 699.06 | 9.24 | 22 501.83 | 52 670.98 | 3.10 | 1 734.68 | 76 907.49 | 4.50 | 52 144.27 | 67.80 |
| | Nov | 1 722.13 | 9.37 | 23 981.63 | 52 852.05 | 3.07 | 2 009.05 | 78 842.73 | 4.55 | 52 852.05 | 67.03 |
| | Dic | 1 690.69 | 9.20 | 23 863.63 | 51 887.25 | 3.07 | 1 957.28 | 77 708.15 | 4.57 | - | - |
| Total Plastlit | | 8 559.84 | 46.57 | 124 276.32 | 263 768.70 | 3.08 | 9 209.63 | 397 254.65 | 4.62 | 210 814.09 | 53.07 |
| Promarisco | Ene | 701.70 | 17.14 | 12 455.97 | 21 401.98 | 3.05 | 2 678.53 | 36 536.48 | 5.08 | 21 187.96 | 57.99 |
| | Feb | 776.62 | 18.97 | 12 686.12 | 23 687.03 | 3.05 | 2 805.39 | 39 178.54 | 4.92 | 23 450.16 | 59.85 |
| | Mar | 841.19 | 20.55 | 13 883.77 | 25 656.41 | 3.05 | 2 924.08 | 42 464.26 | 4.93 | 25 399.85 | 59.81 |
| | Abr | 818.24 | 19.99 | 13 666.52 | 24 956.41 | 3.05 | 2 896.38 | 41 519.31 | 4.95 | 24 706.84 | 59.51 |
| | May | 820.66 | 20.05 | 13 683.43 | 25 030.12 | 3.05 | 2 712.42 | 41 425.97 | 4.93 | 24 779.82 | 59.82 |
| | Jun | 809.07 | 19.77 | 15 604.16 | 24 429.74 | 3.02 | 2 710.25 | 42 744.15 | 5.16 | 24 429.74 | 57.15 |
| | Jul | 834.10 | 20.38 | 15 191.54 | 25 185.78 | 3.02 | 2 741.39 | 43 118.71 | 5.05 | 25 185.78 | 58.41 |
| | Ago | 792.97 | 19.37 | 13 278.50 | 23 943.81 | 3.02 | 2 725.75 | 39 948.06 | 4.92 | 23 943.81 | 59.94 |
| | Sep | 806.15 | 19.69 | 13 263.13 | 24 587.63 | 3.05 | 2 754.79 | 40 605.55 | 4.92 | 24 341.75 | 59.95 |
| | Oct | 862.58 | 21.07 | 12 119.68 | 26 308.80 | 3.05 | 2 812.22 | 41 240.70 | 4.67 | 26 045.71 | 63.16 |
| | Nov | 834.68 | 20.39 | 11 531.76 | 25 203.14 | 3.02 | 3 639.39 | 40 374.29 | 4.72 | 25 203.14 | 62.42 |
| Dic | 825.17 | 20.16 | 12 134.12 | 24 916.00 | 3.02 | 3 705.82 | 40 755.94 | 4.82 | - | - | |
| Total Promarisco | | 9 723.15 | 237.54 | 159 498.70 | 295 306.85 | 3.04 | 35 106.41 | 489 911.96 | 4.92 | 268 674.56 | 54.84 |
| Pronaca | Mar | 949.23 | 32.32 | 15 962.16 | 23 171.57 | 2.44 | 7 503.14 | 46 636.87 | 4.75 | 22 939.85 | 49.19 |
| | Abr | 916.64 | 32.01 | 15 876.53 | 21 233.05 | 2.32 | 7 757.17 | 44 866.75 | 4.73 | 21 020.72 | 46.85 |
| | May | 1 156.44 | 39.24 | 19 242.58 | 28 924.65 | 2.50 | 8 803.65 | 56 970.88 | 4.76 | 28 635.40 | 50.26 |
| | Jun | 1 133.24 | 37.52 | 21 831.41 | 26 360.61 | 2.33 | 8 374.24 | 56 566.26 | 4.83 | 26 360.61 | 46.60 |
| | Jul | 1 160.24 | 38.28 | 19 260.66 | 49 391.53 | 4.26 | 8 244.54 | 76 896.73 | 6.42 | 49 391.53 | 64.23 |
| | Ago | 1 145.13 | 37.89 | 18 547.96 | 49 240.66 | 4.30 | 7 835.98 | 75 624.60 | 6.39 | 49 240.66 | 65.11 |
| | Sep | 1 077.05 | 35.84 | 16 939.95 | 46 313.04 | 4.30 | 8 448.67 | 71 701.66 | 6.44 | 45 849.91 | 63.95 |
| | Oct | 1 174.43 | 39.77 | 16 180.01 | 50 500.37 | 4.30 | 8 685.36 | 75 365.74 | 6.21 | 49 995.37 | 66.34 |
| | Nov | 1 160.72 | 39.48 | 15 964.56 | 49 411.88 | 4.26 | 10 572.72 | 75 949.16 | 6.33 | 49 411.88 | 65.06 |
| Dic | 1 098.25 | 36.99 | 16 355.66 | 46 752.38 | 4.26 | 10 270.54 | 73 378.58 | 6.46 | - | - | |
| Total Pronaca | | 10 971.37 | 369.35 | 176 161.48 | 391 299.74 | 3.57 | 86 496.01 | 653 957.23 | 5.77 | 342 845.93 | 52.43 |

ENERGÍA MENSUAL RECIBIDA POR LOS GRANDES CONSUMIDORES Y PRECIOS MEDIOS TOTALES EN EL AÑO 2004

| Empresa | Mes | Energía Comprada por Contratos (MWh) | Energía Reconocida en peajes (MWh) | Factura al gran consumidor en el M. Ocasional (USD) | Factura al gran consumidor por Contratos (USD) | Precio medio en el M. Contratos (USD ¢/kWh) | Peaje Distribución (USD) | Total Facturado (USD) | Precio Medio Total (USD ¢/kWh) | Valor Cancelado (USD) | Recaudación (%) |
|----------------------------|----------|--------------------------------------|------------------------------------|---|--|---|--------------------------|-----------------------|--------------------------------|-----------------------|-----------------|
| Pronaca Bucay | Ago | 835.68 | 32.24 | 18 664.68 | 23 816.79 | 2.85 | 9 837.80 | 52 319.27 | 6.03 | 42 167.14 | 80.60 |
| | Sep | 796.93 | 30.74 | 18 456.02 | 22 712.46 | 2.85 | 9 647.73 | 50 816.21 | 6.14 | 18 185.86 | 35.79 |
| | Oct | 780.07 | 30.09 | 17 267.64 | 22 232.06 | 2.85 | 9 463.06 | 48 962.76 | 6.04 | 16 547.48 | 33.80 |
| | Nov | 799.89 | 30.85 | 17 860.17 | 22 796.74 | 2.85 | 10 634.75 | 51 291.66 | 6.17 | 19 327.04 | 37.68 |
| | Dic | 867.41 | 33.46 | 17 312.56 | 24 721.09 | 2.85 | 10 890.82 | 52 924.47 | 5.87 | 19 861.66 | 37.53 |
| Total Pronaca Bucay | | 4 079.97 | 157.38 | 89 561.07 | 116 279.14 | 2.85 | 50 474.16 | 256 314.37 | 6.05 | 116 089.18 | 45.29 |
| Pronaca Sto. Domingo | Ago | 937.76 | 59.81 | 20 063.77 | 26 726.04 | 2.85 | 8 583.28 | 55 373.09 | 5.55 | 26 726.04 | 48.27 |
| | Sep | 848.04 | 54.09 | 17 920.09 | 24 169.04 | 2.85 | 8 216.31 | 50 305.44 | 5.58 | 241.69 | 0.48 |
| | Oct | 852.17 | 54.35 | 17 460.10 | 24 286.94 | 2.85 | 8 140.53 | 49 887.57 | 5.50 | 242.87 | 0.49 |
| | Nov | 829.65 | 52.92 | 17 415.18 | 23 644.95 | 2.85 | 9 108.50 | 50 168.63 | 5.68 | 236.45 | 0.47 |
| | Dic | 877.63 | 55.98 | 17 152.66 | 25 012.35 | 2.85 | 9 440.59 | 51 605.60 | 5.53 | 250.12 | 0.48 |
| Total Pronaca Sto. | | 4 345.24 | 277.15 | 90 011.80 | 123 839.32 | 2.85 | 43 489.21 | 257 340.33 | 5.57 | 27 697.17 | 10.76 |
| Proquimsa | May | 916.30 | 4.98 | 17 717.19 | 28 038.87 | 3.06 | 933.84 | 46 689.90 | 5.07 | 25 656.48 | 54.95 |
| | Jun | 1 365.86 | 7.43 | 24 764.78 | 41 795.25 | 3.06 | 1 076.92 | 67 636.95 | 4.93 | 40 256.38 | 59.52 |
| | Jul | 1 444.13 | 7.86 | 23 949.82 | 44 190.34 | 3.06 | 1 122.72 | 69 262.88 | 4.77 | 40 435.61 | 58.38 |
| | Ago | 1 492.61 | 8.12 | 24 211.09 | 45 673.88 | 3.06 | 1 133.58 | 71 018.55 | 4.73 | 41 793.09 | 58.85 |
| | Sep | 1 200.28 | 6.53 | 22 542.16 | 36 728.59 | 3.06 | 1 126.01 | 60 396.76 | 5.00 | 33 607.86 | 55.65 |
| | Oct | 1 452.98 | 7.90 | 23 603.90 | 44 461.11 | 3.06 | 1 138.88 | 69 203.89 | 4.74 | 40 683.37 | 58.79 |
| | Nov | 1 467.33 | 7.98 | 23 178.74 | 44 900.44 | 3.06 | 1 355.38 | 69 434.56 | 4.71 | 24 336.65 | 35.05 |
| | Dic | 1 477.88 | 8.04 | 22 967.59 | 45 223.14 | 3.06 | 1 356.87 | 69 547.60 | 4.68 | - | - |
| Total Proquimsa | | 10 817.37 | 58.85 | 182 935.27 | 331 011.62 | 3.06 | 9 244.20 | 523 191.09 | 4.81 | 246 769.44 | 47.17 |
| Provefrut | Ene | 856.52 | 33.37 | 17 224.33 | 25 373.31 | 2.96 | 12 143.83 | 54 741.47 | 6.15 | 43 066.40 | 78.67 |
| | Feb | 771.93 | 30.08 | 16 665.99 | 22 684.27 | 2.94 | 11 834.02 | 51 184.28 | 6.38 | 39 762.84 | 77.69 |
| | Mar | 920.15 | 35.85 | 18 938.06 | 27 973.50 | 3.04 | 13 396.23 | 60 307.79 | 6.31 | 47 481.79 | 78.73 |
| | Abr | 939.07 | 36.59 | 20 043.94 | 28 686.30 | 3.05 | 13 316.86 | 62 047.10 | 6.36 | 48 289.14 | 77.83 |
| | May | 828.65 | 32.29 | 17 709.34 | 25 823.01 | 3.12 | 12 800.64 | 56 332.99 | 6.54 | 44 338.21 | 78.71 |
| | Jun | 872.68 | 34.00 | 18 590.95 | 26 834.76 | 3.07 | 12 312.83 | 57 738.54 | 6.37 | 45 002.72 | 77.94 |
| | Jul | 1 002.22 | 39.05 | 20 483.39 | 31 372.34 | 3.13 | 13 001.86 | 64 857.59 | 6.23 | 19 568.89 | 30.17 |
| | Ago | 966.00 | - | - | 63 778.15 | 6.60 | - | 63 778.15 | 6.60 | 63 778.15 | 100.00 |
| | Sep | 1 055.95 | - | - | 68 928.06 | 6.53 | - | 68 928.06 | 6.53 | 68 928.06 | 100.00 |
| | Oct | 1 167.52 | - | - | 75 890.02 | 6.50 | - | 75 890.02 | 6.50 | 75 890.02 | 100.00 |
| | Nov | 1 044.11 | - | - | 67 868.44 | 6.50 | - | 67 868.44 | 6.50 | 67 868.44 | 100.00 |
| Dic | 1 088.76 | - | - | 70 770.95 | 6.50 | - | 70 770.95 | 6.50 | 70 770.95 | 100.00 | |
| Total Provefrut | | 11 513.55 | 241.23 | 129 656.00 | 535 983.12 | 4.66 | 88 806.27 | 754 445.39 | 6.42 | 634 745.62 | 84.13 |

ENERGÍA MENSUAL RECIBIDA POR LOS GRANDES CONSUMIDORES Y PRECIOS MEDIOS TOTALES EN EL AÑO 2004

| Empresa | Mes | Energía Comprada por Contratos (MWh) | Energía Reconocida en peajes (MWh) | Factura al gran consumidor en el M. Ocasional (USD) | Factura al gran consumidor por Contratos (USD) | Precio medio en el M. Contratos (USD ¢/kWh) | Peaje Distribución (USD) | Total Facturado (USD) | Precio Medio Total (USD ¢/kWh) | Valor Cancelado (USD) | Recaudación (%) |
|----------------------------------|----------|--------------------------------------|------------------------------------|---|--|---|--------------------------|-----------------------|--------------------------------|-----------------------|-----------------|
| Rocacem Latacunga | Ene | 1 761.15 | - | - | 111 310.27 | 6.32 | - | 111 310.27 | 6.32 | 122 515.43 | 110.07 |
| | Feb | 1 392.50 | - | - | 88 011.40 | 6.32 | - | 88 011.40 | 6.32 | 96 886.67 | 110.08 |
| | Mar | 1 776.32 | - | - | 112 268.97 | 6.32 | - | 112 268.97 | 6.32 | 123 604.00 | 110.10 |
| | Abr | 1 690.91 | - | - | 106 870.58 | 6.32 | - | 106 870.58 | 6.32 | 117 665.77 | 110.10 |
| | May | 1 882.49 | - | - | 118 855.15 | 6.31 | - | 118 855.15 | 6.31 | 130 848.80 | 110.09 |
| | Jun | 1 711.00 | - | - | 109 509.21 | 6.40 | - | 109 509.21 | 6.40 | 120 568.26 | 110.10 |
| | Jul | 1 822.82 | - | - | 116 668.73 | 6.40 | - | 116 668.73 | 6.40 | 128 443.73 | 110.09 |
| | Ago | 2 035.62 | - | - | 130 284.57 | 6.40 | - | 130 284.57 | 6.40 | 143 421.16 | 110.08 |
| | Sep | 2 365.28 | - | - | 154 804.91 | 6.54 | - | 154 804.91 | 6.54 | 170 393.53 | 110.07 |
| | Oct | 2 246.59 | - | - | 144 090.28 | 6.41 | - | 144 090.28 | 6.41 | 158 607.44 | 110.08 |
| | Nov | 2 268.61 | - | - | 145 195.76 | 6.40 | - | 145 195.76 | 6.40 | 159 823.47 | 110.07 |
| | Dic | 2 031.05 | - | - | 129 992.49 | 6.40 | - | 129 992.49 | 6.40 | 129 992.49 | 100.00 |
| Total Rocacem Latacunga | | 22 984.34 | - | - | 1 467 862.32 | 6.39 | - | 1 467 862.32 | 6.39 | 1 602 770.75 | 109.19 |
| San Carlos | Abr | 373.14 | 14.39 | 9 911.93 | 11 007.51 | 2.95 | 5 521.85 | 26 441.29 | 6.82 | 20 238.45 | 76.54 |
| | May | 445.56 | 17.19 | 10 232.68 | 13 144.09 | 2.95 | 5 446.09 | 28 822.86 | 6.23 | 23 286.22 | 80.79 |
| | Jun | 468.34 | 18.07 | 13 871.82 | 13 816.10 | 2.95 | 9 436.94 | 37 124.86 | 7.63 | 29 590.26 | 79.70 |
| | Jul | 691.20 | 26.66 | 15 400.54 | 20 390.42 | 2.95 | 10 040.03 | 45 830.99 | 6.38 | 38 058.90 | 83.04 |
| | Ago | 1 426.84 | 55.04 | 26 677.03 | 42 091.80 | 2.95 | 13 097.12 | 81 865.95 | 5.52 | 68 229.12 | 83.34 |
| | Sep | 1 413.19 | 54.51 | 27 483.28 | 41 689.22 | 2.95 | 12 625.84 | 81 798.34 | 5.57 | 67 289.24 | 82.26 |
| | Oct | 1 435.03 | 55.36 | 27 153.32 | 42 333.53 | 2.95 | 12 694.61 | 82 181.46 | 5.51 | 24 630.67 | 29.97 |
| | Nov | 1 770.42 | 47.96 | 35 189.66 | 52 227.27 | 2.95 | 13 333.64 | 100 750.57 | 5.54 | 29 568.33 | 29.35 |
| Dic | 1 361.82 | 21.07 | 27 663.31 | 40 173.56 | 2.95 | 3 888.74 | 71 725.61 | 5.19 | 14 806.02 | 20.64 | |
| Total San Carlos | | 9 385.54 | 310.24 | 193 583.57 | 276 873.50 | 2.95 | 86 084.86 | 556 541.93 | 5.74 | 315 697.20 | 56.72 |
| Sica | Oct | 766.60 | 30.28 | 14 483.58 | 21 847.98 | 2.85 | 4 323.43 | 40 654.99 | 5.10 | 218.48 | 0.54 |
| | Nov | 554.16 | 21.89 | 10 390.86 | 15 793.43 | 2.85 | 3 795.17 | 29 979.46 | 5.20 | 157.93 | 0.53 |
| | Dic | 771.41 | 30.48 | 13 362.14 | 21 985.30 | 2.85 | 4 811.05 | 40 158.49 | 5.01 | 219.85 | 0.55 |
| Total Sica | | 2 092.17 | 82.65 | 38 236.58 | 59 626.71 | 2.85 | 12 929.65 | 110 792.94 | 5.09 | 596.27 | 0.54 |
| Textiles Río Blanco | Ene | 598.57 | 23.34 | 12 131.18 | 17 595.11 | 2.94 | 9 330.82 | 39 057.11 | 6.28 | 30 920.02 | 79.17 |
| | Feb | 939.39 | 36.60 | 17 073.76 | 27 572.56 | 2.94 | 10 481.26 | 55 127.58 | 5.65 | 43 683.66 | 79.24 |
| | Mar | 1 018.81 | 39.69 | 18 260.05 | 30 537.04 | 3.00 | 10 921.38 | 59 718.47 | 5.64 | 47 495.24 | 79.53 |
| | Abr | 895.78 | 34.90 | 17 600.61 | 26 594.25 | 2.97 | 10 347.16 | 54 542.02 | 5.86 | 42 461.40 | 77.85 |
| | May | 936.37 | 36.48 | 17 007.61 | 28 915.09 | 3.09 | 10 194.31 | 56 117.01 | 5.77 | 44 787.83 | 79.81 |
| | Jun | 983.01 | 38.30 | 18 345.31 | 29 933.27 | 3.05 | 10 672.07 | 58 950.65 | 5.77 | 46 565.43 | 78.99 |
| | Jul | 877.36 | 34.18 | 16 117.44 | 27 050.83 | 3.08 | 10 187.75 | 53 356.02 | 5.85 | 15 860.52 | 29.73 |
| | Ago | 975.05 | 37.99 | 17 588.19 | 30 155.97 | 3.09 | 10 283.50 | 58 027.66 | 5.73 | 16 454.13 | 28.36 |
| | Sep | 780.26 | 30.40 | 14 691.79 | 22 393.32 | 2.87 | 9 858.59 | 46 943.70 | 5.79 | 14 844.04 | 31.62 |
| | Oct | 722.53 | 28.15 | 14 148.04 | 20 736.61 | 2.87 | 9 690.14 | 44 574.79 | 5.94 | 14 476.94 | 32.48 |
| | Nov | 746.20 | 29.07 | 15 034.07 | 21 415.85 | 2.87 | 10 832.63 | 47 282.55 | 6.10 | 15 703.12 | 33.21 |
| | Dic | 196.02 | 7.64 | 7 014.45 | 5 625.63 | 2.87 | 8 816.85 | 21 456.93 | 10.54 | 13 652.44 | 63.63 |
| Total Textiles Río Blanco | | 9 669.32 | 376.74 | 185 012.50 | 288 525.53 | 2.98 | 121 616.46 | 595 154.49 | 5.92 | 346 904.76 | 58.29 |

ENERGÍA MENSUAL RECIBIDA POR LOS GRANDES CONSUMIDORES Y PRECIOS MEDIOS TOTALES EN EL AÑO 2004

| Empresa | Mes | Energía Comprada por Contratos (MWh) | Energía Reconocida en peajes (MWh) | Factura al gran consumidor en el M. Ocasional (USD) | Factura al gran consumidor por Contratos (USD) | Precio medio en el M. Contratos (USD ¢/kWh) | Peaje Distribución (USD) | Total Facturado (USD) | Precio Medio Total (USD ¢/kWh) | Valor Cancelado (USD) | Recaudación (%) |
|-----------------------|-----|--------------------------------------|------------------------------------|---|--|---|--------------------------|-----------------------|--------------------------------|-----------------------|-----------------|
| Unilever | Ene | 1 504.33 | 8.18 | 26 741.03 | 51 948.39 | 3.45 | 1 431.78 | 80 121.20 | 5.30 | 51 428.91 | 64.19 |
| | Feb | 1 618.01 | 8.80 | 27 944.69 | 56 516.25 | 3.49 | 1 497.88 | 85 958.82 | 5.28 | 55 951.09 | 65.09 |
| | Mar | 1 674.27 | 9.11 | 29 242.65 | 58 017.17 | 3.47 | 1 508.36 | 88 768.18 | 5.27 | 57 437.00 | 64.70 |
| | Abr | 1 410.26 | 7.67 | 26 339.74 | 47 004.40 | 3.33 | 1 367.72 | 74 711.86 | 5.27 | 46 534.35 | 62.29 |
| | May | 1 398.67 | 7.61 | 24 972.66 | 47 995.22 | 3.43 | 1 334.46 | 74 302.34 | 5.28 | 47 515.27 | 63.95 |
| | Jun | 1 278.05 | 6.95 | 26 538.06 | 39 730.95 | 3.11 | 1 303.73 | 67 572.75 | 5.26 | 39 730.95 | 58.80 |
| | Jul | 1 272.54 | 6.92 | 22 535.76 | 64 880.66 | 5.10 | 1 218.88 | 88 635.30 | 6.93 | 64 880.66 | 73.20 |
| | Ago | 1 342.78 | 7.30 | 23 138.48 | 68 461.64 | 5.10 | 1 293.71 | 92 893.83 | 6.88 | 68 461.64 | 73.70 |
| | Sep | 1 313.16 | 7.14 | 22 121.81 | 67 627.79 | 5.15 | 1 229.79 | 90 979.39 | 6.89 | 66 951.51 | 73.59 |
| | Oct | 1 325.38 | 7.21 | 20 911.85 | 68 256.92 | 5.15 | 1 279.53 | 90 448.30 | 6.79 | 67 574.35 | 74.71 |
| | Nov | 1 020.97 | 5.55 | 17 618.32 | 52 054.36 | 5.10 | 1 311.39 | 70 984.07 | 6.91 | 52 054.36 | 73.33 |
| | Dic | 1 253.10 | 6.82 | 20 118.43 | 63 889.25 | 5.10 | 1 457.44 | 85 465.12 | 6.78 | - | - |
| Total Unilever | | 16 411.51 | 89.28 | 288 223.48 | 686 382.99 | 4.18 | 16 234.68 | 990 841.16 | 6.00 | 618 520.08 | 62.42 |
| Total general | | 906 394.79 | 16 850.81 | 13 821 961.54 | 34 403 785.76 | 3.80 | 3 129 008.92 | 51 354 756.22 | 5.56 | 33 592 101.83 | 65.41 |

El Gran Consumidor recibe su energía mediante Contratos y en el M. Ocasional paga el manejo de mercado, es decir se incluyen los costos por potencia, reservas, transmisión, rentas de congestión y otros.

El manejo de mercado y peaje de los Grandes Consumidores de E. Distribuidoras (Guapán, Cartopel, Graiman, Italpiso, Acosa (desde mayo), Cedal (enero), Rocacem Latacunga y desde agosto las empresas Boop Quito, Danec Delltex, EBC Quito, Novopan y Pintex), está incluido en el valor de la energía. El Gran Consumidor Interagua no paga peaje puesto que no utiliza las instalaciones de ninguna Distribuidora por cuanto recibe su energía directamente de la S/E Pascuales.

La mayoría de los agentes, al cierre de la recopilación de datos, no tuvieron información sobre los valores recaudados especialmente del mes de diciembre.

CAPÍTULO XI: TRANSMISIÓN

PÉRDIDAS DEL SISTEMA NACIONAL DE TRANSMISIÓN, EN EL AÑO 2004

| Mes | Energía Recibida por S.N.T. (kWh) | Energía Entregada por el S.N.T. (kWh) | Pérdidas S.N.T. (kWh) | Pérdidas S.N.T. (%) |
|--------------|--------------------------------------|--|--------------------------|------------------------|
| Ene | 952 469 043.63 | 920 413 385.28 | 30 262 385.04 | 3.18 |
| Feb | 871 031 715.41 | 841 995 980.47 | 27 764 103.99 | 3.19 |
| Mar | 1 011 171 975.22 | 974 290 364.28 | 34 276 155.92 | 3.39 |
| Abr | 942 262 617.02 | 908 720 475.05 | 31 884 138.03 | 3.38 |
| May | 995 655 532.01 | 954 060 171.49 | 38 849 115.42 | 3.90 |
| Jun | 975 035 838.41 | 927 822 991.13 | 44 077 846.62 | 4.52 |
| Jul | 961 216 268.98 | 961 216 268.98 | 40 317 293.08 | 4.19 |
| Ago | 974 471 219.29 | 974 471 219.29 | 38 271 838.02 | 3.93 |
| Sep | 955 715 877.27 | 955 715 877.27 | 41 045 379.89 | 4.29 |
| Oct | 978 364 776.16 | 978 364 776.16 | 36 544 196.04 | 3.74 |
| Nov | 933 892 206.49 | 933 892 206.49 | 31 811 077.95 | 3.41 |
| Dic | 1 028 439 385.84 | 1 028 439 385.84 | 37 163 899.66 | 3.61 |
| Total | 11 579 726 455.71 | 11 359 403 101.71 | 432 267 429.65 | 3.73 |

No se considera los consumos propios de los equipos del Transmisor

Fuente CENACE

Pérdidas del Sistema Nacional de Transmisión

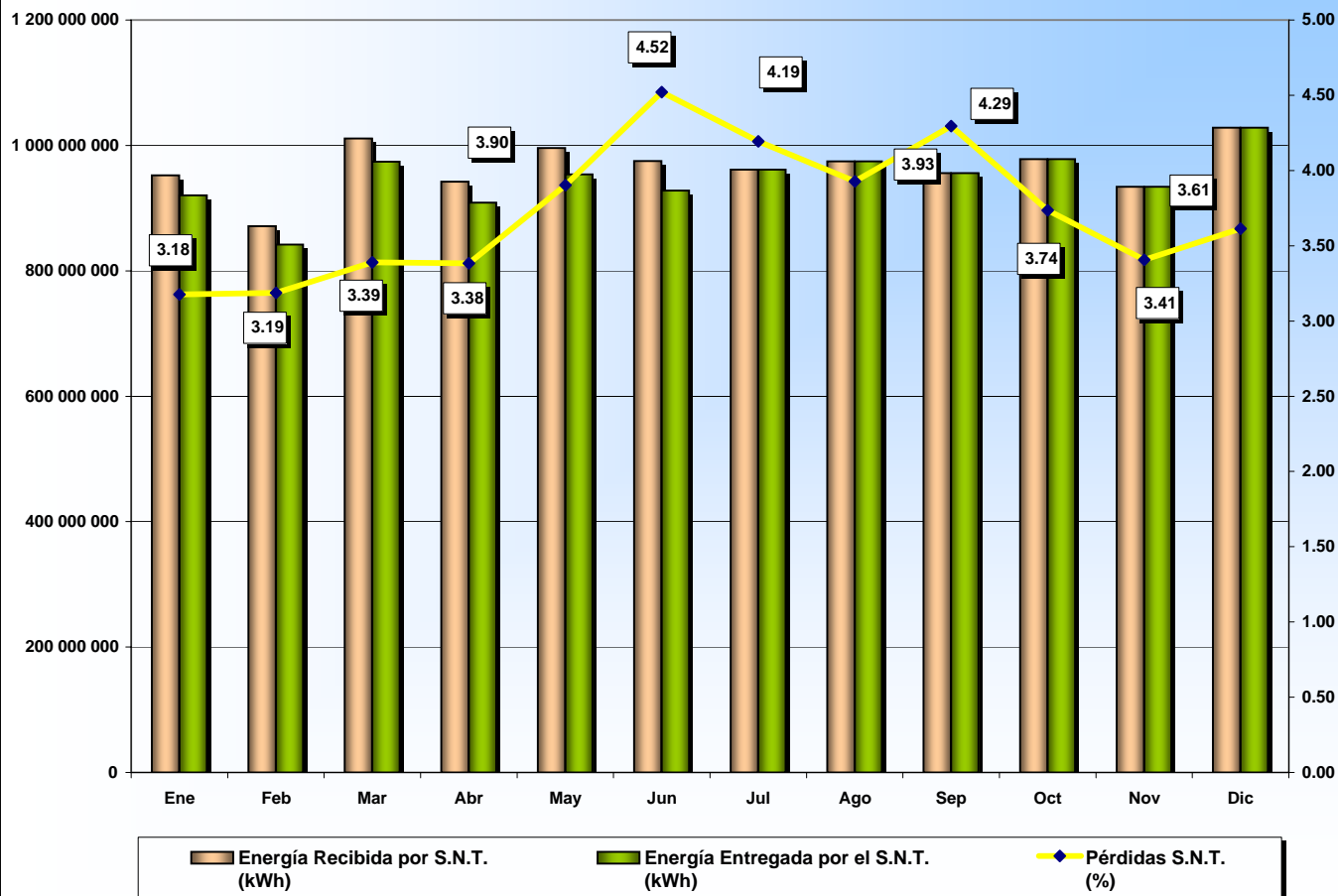

POTENCIA MÁXIMA POR LAS LÍNEAS DE TRANSMISIÓN DEL S.N.T. (MVA) EN EL AÑO 2004

| No | Descripción de la Línea | Nivel de voltaje (kV) | Circuito | Capacidad de Diseño (MVA) | Ene | Feb | Mar | Abr | May | Jun | Jul | Ago | Sep | Oct | Nov | Dic | Máxima en el año (MVA) | Sobrecarga o carga (%) | Observaciones |
|----|--------------------------|-----------------------|----------|---------------------------|-------|-------|-------|-------|-------|-------|-------|-------|-------|-------|-------|-------|------------------------|------------------------|---|
| 1 | D. Peripa-Portoviejo | 230 | C1 | 190.00 | 175.1 | 192.4 | 188.3 | 193.9 | 171.8 | 170.7 | 172.0 | 181.4 | 163.1 | 176.1 | 143.1 | 179.6 | 193.9 | 102.0 | Cap. Ampl. a 190 kV desde Sep-2001 |
| 2 | Dos Cerritos - Milagro | 230 | C1 | 353.00 | 123.1 | 60.5 | 143.2 | 145.2 | 144.3 | 152.9 | 162.4 | 154.8 | 92.0 | 86.3 | 110.3 | 142.1 | 162.4 | 46.0 | Inicio de Operación: 26-ene-2004 |
| 3 | Jamondino - Pomasqui | 230 | C1 | 250.00 | 116.0 | 116.0 | 116.0 | 115.5 | 118.0 | 119.1 | 111.7 | 118.0 | 117.5 | 114.9 | 118.4 | 116.4 | 119.1 | 47.6 | Inicio de Operación: 1-mar-2003 |
| 4 | Jamondino - Pomasqui | 230 | C2 | 250.00 | 116.0 | 116.0 | 116.0 | 115.5 | 118.0 | 119.1 | 111.7 | 118.0 | 117.5 | 114.9 | 118.4 | 116.4 | 119.1 | 47.6 | Inicio de Operación: 1-mar-2003 |
| 5 | Milagro-Molino | 230 | C1 | 342.00 | 180.6 | 112.6 | 180.5 | 177.2 | 184.6 | 212.2 | 205.1 | 239.0 | - | 20.0 | 147.1 | 180.1 | 239.0 | 69.9 | |
| 6 | Milagro-Molino | 230 | C2 | 342.00 | 180.5 | 117.2 | 181.2 | 177.4 | 186.5 | 207.1 | 244.1 | 240.1 | 255.2 | 255.0 | 222.1 | 180.0 | 255.2 | 74.6 | |
| 7 | Molino-Pascuales | 230 | C1 | 342.00 | 180.6 | 121.7 | 192.4 | 197.9 | 207.5 | 230.9 | 300.2 | 223.8 | 240.0 | 235.7 | 204.8 | 193.2 | 300.2 | 87.8 | |
| 8 | Molino-Pascuales | 230 | C2 | 342.00 | 176.1 | 116.3 | 182.5 | 178.5 | 188.1 | 203.6 | 285.3 | 201.6 | 215.2 | 206.6 | 186.4 | 178.5 | 285.3 | 83.4 | |
| 9 | Pascuales - Dos Cerritos | 230 | C1 | 353.00 | 120.3 | 56.7 | 135.4 | 120.1 | 120.4 | 130.1 | 120.1 | 110.0 | 79.1 | 86.3 | 56.0 | 95.1 | 135.4 | 38.3 | Inicio de Operación: 26-ene-2004 |
| 10 | Pascuales-Milagro | 230 | C2 | 353.00 | 130.1 | 61.9 | 150.1 | 147.1 | 160.7 | 155.1 | 165.0 | 152.0 | 120.0 | 85.2 | 105.3 | 140.4 | 165.0 | 46.7 | |
| 11 | Paute-Riobamba | 230 | C1 | 342.00 | 121.7 | 78.74 | 180.0 | 172.9 | 147.3 | 165.4 | 135.0 | 150.2 | 150.0 | 165.1 | 120.9 | 150.1 | 180.0 | 52.6 | |
| 12 | Paute-Totoras | 230 | C2 | 342.00 | 100.7 | 67.3 | 129.9 | 149.4 | 130.8 | 150.0 | 142.1 | 146.1 | 150.5 | 176.1 | 143.1 | 179.6 | 179.6 | 52.5 | |
| 13 | Pomasqui - Sta Rosa | 230 | C1 | 250.00 | 68.0 | 65.4 | 64.1 | 63.9 | 69.1 | 64.9 | 65.5 | 66.2 | 65.7 | 65.9 | 66.7 | 74.6 | 74.6 | 29.8 | |
| 14 | Pomasqui - Sta Rosa | 230 | C2 | 250.00 | 68.0 | 65.4 | 64.1 | 63.9 | 69.1 | 64.9 | 65.5 | 66.2 | 65.7 | 65.9 | 66.7 | 74.6 | 74.6 | 29.8 | |
| 15 | Quevedo-Pascuales | 230 | C1 | 353.00 | 71.5 | 61.3 | 76.2 | 83.6 | 71.2 | 73.5 | 75.6 | 84.8 | 62.7 | 67.1 | 48.0 | 66.2 | 84.8 | 24.0 | |
| 16 | Quevedo-Pascuales | 230 | C2 | 353.00 | 71.5 | 61.3 | 76.2 | 83.6 | 71.2 | 73.5 | 75.6 | 84.8 | 76.0 | 68.0 | 48.0 | 67.1 | 84.8 | 24.0 | |
| 17 | Riobamba-Totoras | 230 | C1 | 342.00 | 82.1 | 53.3 | 135.4 | 153.9 | 115.0 | 151.6 | 117.1 | 134.4 | 128.3 | 120.3 | 86.0 | 100.2 | 153.9 | 45.0 | |
| 18 | Sta. Rosa-Sto. Domingo | 230 | C2 | 342.00 | 58.9 | 35.1 | 80.5 | 49.0 | 77.4 | 70.1 | 72.6 | 71.3 | 59.0 | 56.0 | 52.0 | 63.0 | 80.5 | 23.5 | |
| 19 | Sta. Rosa-Sto. Domingo | 230 | C1 | 342.00 | 58.9 | 35.1 | 80.5 | 49.0 | 77.4 | 50.8 | 72.6 | 61.7 | 59.0 | 56.0 | 52.0 | 63.0 | 80.5 | 23.5 | |
| 20 | Sta. Rosa-Totoras | 230 | C1 | 342.00 | 106.0 | 83.0 | 159.3 | 147.0 | 140.3 | 143.6 | 153.8 | 148.7 | 162.2 | 160.1 | 114.2 | 112.2 | 162.2 | 47.4 | |
| 21 | Sta. Rosa-Totoras | 230 | C2 | 342.00 | 106.1 | 83.0 | 163.6 | 148.2 | 140.5 | 162.5 | 151.6 | 157.1 | 164.6 | 160.2 | 176.5 | 111.0 | 176.5 | 51.6 | |
| 22 | Sto. Domingo-Quevedo | 230 | C1 | 353.00 | 74.0 | 56.9 | 75.6 | 77.9 | 72.4 | 53.3 | 69.7 | 82.6 | 80.8 | 83.4 | 79.6 | 86.5 | 86.5 | 24.5 | |
| 23 | Sto. Domingo-Quevedo | 230 | C2 | 353.00 | 74.0 | 56.9 | 75.6 | 77.9 | 72.4 | 53.3 | 69.7 | 82.6 | 80.8 | 83.4 | 79.6 | 86.5 | 86.5 | 24.5 | |
| 24 | Trinitaria-Pascuales | 230 | C1 | 353.00 | 165.7 | 168.7 | 107.3 | 117.2 | 110.7 | 101.1 | 219.8 | 229.5 | 95.1 | 84.6 | 70.0 | 106.9 | 229.5 | 65.0 | |
| 25 | Trinitaria-Pascuales | 230 | C2 | 353.00 | ----- | ----- | ----- | ----- | ----- | ----- | ----- | ----- | ----- | ----- | ----- | ----- | - | - | Este circuito funciona a 138 en tramo Salitral Trinitaria |
| 26 | Ambato-Totoras | 138 | C1 | 99.50 | 57.1 | 42.0 | 73.3 | 84.1 | 87.0 | 86.0 | 91.2 | 88.6 | 90.1 | 75.4 | 70.1 | 60.0 | 91.2 | 91.6 | |
| 27 | Cuenca-Loja | 138 | C1 | 99.50 | 34.0 | 36.2 | 33.6 | 33.2 | 34.1 | 34.6 | 35.0 | 35.1 | 38.1 | 37.2 | 37.7 | 38.3 | 38.3 | 38.5 | |
| 28 | D. Peripa-Portoviejo | 138 | C2 | 113.20 | 72.0 | 63.2 | 68.0 | 61.9 | 66.7 | 59.4 | 59.5 | 60.4 | 59.5 | 63.6 | 65.4 | 62.6 | 72.0 | 63.6 | |
| 29 | Daule Peripa-Chone | 138 | C1 | 113.50 | 39.3 | 32.9 | 38.3 | 40.3 | 38.8 | 39.0 | 41.2 | 41.2 | 53.4 | 42.4 | 41.4 | 43.5 | 53.4 | 47.0 | |
| 30 | Electroquil 3-Posorja | 138 | C1 | 113.50 | 14.6 | 15.2 | 14.3 | 14.8 | 14.0 | 13.8 | 14.8 | 13.9 | 12.4 | 13.2 | 14.7 | 15.9 | 15.9 | 14.0 | |
| 31 | Ibarra-Vicentina 1 | 138 | C1 | 112.00 | 27.7 | 25.0 | 32.6 | 23.2 | 22.6 | 30.8 | 25.0 | 27.9 | 33.4 | 34.6 | 32.6 | 30.8 | 34.6 | 30.9 | |
| 32 | Ibarra-Vicentina 2 | 138 | C2 | 112.00 | 27.7 | 24.9 | 32.6 | 23.2 | 22.6 | 30.8 | 25.1 | 27.9 | 33.4 | 34.6 | 32.6 | 30.8 | 34.6 | 30.9 | |
| 33 | Milagro - San Idelfonso | 138 | C1 | 113.50 | 48.1 | 47.9 | 63.8 | 76.6 | 46.2 | 38.8 | 86.3 | 45.6 | 39.2 | 38.1 | 46.4 | 67.2 | 86.3 | 76.0 | |
| 34 | Milagro - San Idelfonso | 138 | C2 | 113.50 | 49.5 | 47.4 | 82.8 | 52.0 | 46.9 | 39.3 | 88.1 | 46.8 | 39.5 | 38.1 | 46.8 | 63.1 | 88.1 | 77.6 | |
| 35 | Milagro-Babahoyo | 138 | C1 | 113.50 | 46.7 | 45.3 | 44.7 | 45.2 | 49.4 | 47.6 | 43.7 | 46.7 | 47.1 | 48.9 | 50.1 | 50.2 | 50.2 | 44.2 | |
| 36 | Molino-Cuenca | 138 | C1 | 99.50 | 57.6 | 59.9 | 61.2 | 61.4 | 61.2 | 64.5 | 60.2 | 96.8 | 60.4 | 61.4 | 59.3 | 62.6 | 96.8 | 97.2 | |
| 37 | Molino-Cuenca | 138 | C2 | 99.50 | 56.5 | 59.9 | 59.2 | 61.4 | 59.2 | 63.6 | 59.2 | 89.5 | 63.0 | 59.4 | 56.9 | 61.5 | 89.5 | 89.9 | |
| 38 | Mulaló-Pucara | 138 | C1 | 112.00 | 77.5 | 80.9 | 85.2 | 83.7 | 83.4 | 83.6 | 84.5 | 84.1 | 96.1 | 94.8 | 89.6 | 81.2 | 96.1 | 85.8 | |
| 39 | Pascuales-Electroquil 3 | 138 | C1 | 113.50 | 79.7 | 74.3 | 70.4 | 72.7 | 68.1 | 70.0 | 30.0 | 76.7 | 78.6 | 76.0 | 77.7 | 69.1 | 79.7 | 70.2 | |

POTENCIA MÁXIMA POR LAS LÍNEAS DE TRANSMISIÓN DEL S.N.T. (MVA) EN EL AÑO 2004

| No | Descripción de la Línea | Nivel de voltaje (kV) | Circuito | Capacidad de Diseño (MVA) | Ene | Feb | Mar | Abr | May | Jun | Jul | Ago | Sep | Oct | Nov | Dic | Máxima en el año (MVA) | Sobrecarga o carga (%) | Observaciones |
|----|-----------------------------|-----------------------|----------|---------------------------|-------|------|-------|-------|------|------|-------|-------|-------|------|------|-------|------------------------|------------------------|---|
| 40 | Policentro-Pascuales | 138 | C1 | 126.00 | 51.2 | 52.2 | 51.4 | 72.5 | 67.7 | 61.4 | 58.9 | 60.0 | 122.5 | 63.8 | 63.3 | 67.5 | 122.5 | 97.2 | |
| 41 | Policentro-Pascuales | 138 | C2 | 126.00 | 51.2 | 52.2 | 51.9 | 71.8 | 67.1 | 61.6 | 58.9 | 59.2 | 124.5 | 63.8 | 63.3 | 66.9 | 124.5 | 98.8 | |
| 42 | Portoviejo-D Peripa | 138 | C1 | 113.20 | 72.0 | 63.2 | 68.9 | 61.9 | 64.3 | 59.7 | 62.0 | 60.7 | 61.7 | 59.8 | 61.6 | 66.2 | 72.0 | 63.6 | |
| 43 | Pucara-Ambato | 138 | C1 | 112.00 | 43.7 | 48.0 | 61.7 | 67.9 | 66.5 | 69.3 | 67.4 | 68.3 | 66.7 | 69.4 | 51.1 | 48.3 | 69.4 | 62.0 | |
| 44 | Quevedo- D. Peripa | 138 | C1 | 113.20 | 52.0 | 52.4 | 54.1 | 52.6 | 52.0 | 49.7 | 50.0 | 51.9 | 55.1 | 57.0 | 55.4 | 48.4 | 57.0 | 50.4 | |
| 45 | Quevedo- D. Peripa | 138 | C2 | 113.20 | 52.0 | 52.4 | 54.1 | 52.6 | 52.0 | 49.7 | 50.0 | 51.9 | 55.1 | 57.0 | 55.4 | 48.4 | 57.0 | 50.4 | |
| 46 | Salitral - Trinitaria | 138 | C1 | 190.00 | 130.5 | 94.6 | 124.5 | 123.6 | 95.1 | 62.4 | 130.9 | 162.3 | 103.0 | 80.1 | 83.2 | 102.5 | 162.3 | 85.4 | Línea provisional del Tramo de la LT Trinitaria-Pascuales desde 18-abr-2002 |
| 47 | San Idelfonso - Machala | 138 | C1 | 113.50 | 43.3 | 41.5 | 43.7 | 44.8 | 44.8 | 40.8 | 49.1 | 40.8 | 41.0 | 43.1 | 43.0 | 45.6 | 49.1 | 43.2 | |
| 48 | San Idelfonso - Machala | 138 | C2 | 113.50 | 43.3 | 41.5 | 43.7 | 44.8 | 44.8 | 40.8 | 51.4 | 51.9 | 41.0 | 43.1 | 43.0 | 45.6 | 51.9 | 45.7 | |
| 49 | Sta. Elena-Pascuales | 138 | C1 | 113.50 | 47.9 | 48.5 | 46.8 | 48.5 | 39.9 | 32.8 | 33.0 | 36.7 | 36.4 | 40.8 | 41.9 | 53.9 | 53.9 | 47.4 | |
| 50 | Sta. Rosa-Vicentina | 138 | C2 | 112.00 | 53.0 | 77.0 | 69.0 | 65.2 | 61.6 | 85.4 | 69.1 | 77.2 | 80.2 | 71.8 | 70.4 | 82.6 | 85.4 | 76.3 | |
| 51 | Sto. Domingo-Esmeraldas | 138 | C1 | 113.20 | 49.0 | 45.9 | 45.9 | 45.9 | 43.2 | 40.8 | 44.0 | 51.0 | 45.9 | 53.5 | 56.6 | 45.2 | 56.6 | 50.0 | |
| 52 | Sto. Domingo-Esmeraldas | 138 | C2 | 113.20 | 49.0 | 45.9 | 45.9 | 45.9 | 43.2 | 40.8 | 44.0 | 51.0 | 45.9 | 53.5 | 56.6 | 45.2 | 56.6 | 50.0 | |
| 53 | Totoras-Agoyán | 138 | C1 | 133.00 | 74.2 | 71.8 | 79.6 | 76.6 | 82.5 | 80.6 | 81.0 | 80.8 | 77.9 | 75.9 | 76.4 | 78.1 | 82.5 | 62.0 | |
| 54 | Totoras-Agoyán | 138 | C2 | 133.00 | 77.7 | 75.3 | 76.7 | 83.9 | 76.4 | 77.1 | 76.6 | 76.9 | 76.9 | 75.6 | 76.5 | 75.5 | 83.9 | 63.1 | |
| 55 | Tulcán-Ibarra | 138 | C1 | 115.50 | 25.5 | 12.6 | 12.6 | 13.8 | 31.0 | 15.3 | 34.1 | 24.7 | 12.9 | 13.1 | 12.2 | 12.2 | 34.1 | 29.5 | |
| 56 | Tulcán-Ipiales (Panamerica) | 138 | C1 | 115.50 | 27.8 | 12.2 | 12.0 | 12.0 | 20.4 | 12.2 | 25.1 | 18.6 | 12.2 | - | - | - | 27.8 | 24.1 | |
| 57 | Vicentina-Guangopolo | 138 | C1 | 112.00 | 31.6 | 31.6 | 31.3 | 31.3 | 30.8 | 30.7 | 30.4 | 30.5 | 31.4 | 30.8 | 31.8 | 31.4 | 31.8 | 28.4 | |
| 58 | Vicentina-Mulaló | 138 | C1 | 112.00 | 56.3 | 47.9 | 73.0 | 60.4 | 60.4 | 65.2 | 69.3 | 67.2 | 70.3 | 67.2 | 57.7 | 55.0 | 73.0 | 65.2 | |

Tramo Jamondino - Frontera Colombia-Ecuador es propiedad de ISA-Colombia

DEMANDA MÁXIMA DE POTENCIA EN TRANSFORMADORES DEL S.N.T. EN EL AÑO 2004

| Subestación | Nombre del Transformador | Capacidad (MVA) | Demanda Máxima (MVA) | | | | | | | | | | | | Carga (%) | Observaciones |
|--------------|--------------------------|-----------------|----------------------|--------|--------|--------|--------|--------|--------|--------|--------|--------|--------|--------|-----------|-----------------------------|
| | | | Ene | Feb | Mar | Abr | May | Jun | Jul | Ago | Sep | Oct | Nov | Dic | | |
| Ambato | T1 | 43 | 31.82 | 29.20 | 35.88 | 33.50 | 25.54 | 29.78 | 40.48 | 33.71 | 34.15 | 40.31 | 25.03 | 26.15 | 94.13 | |
| Babahoyo | ATQ | 55 | 44.86 | 43.45 | 43.92 | 45.22 | 47.30 | 45.53 | 40.04 | 43.56 | 44.74 | 45.78 | 42.41 | 49.23 | 89.51 | |
| Chone | ATQ | 60 | 33.11 | 33.38 | 38.16 | 40.04 | 39.29 | 39.05 | 40.26 | 41.48 | 48.90 | 42.72 | 41.84 | 44.51 | 81.50 | |
| Cuenca | ATQ | 100 | 88.85 | 88.46 | 87.50 | 91.43 | 88.10 | 95.80 | 87.78 | 98.55 | 86.01 | 86.01 | 83.76 | 89.76 | 98.55 | |
| Dos Cerritos | ATK | 165 | ----- | ----- | 25.08 | 38.83 | 31.38 | 44.27 | 53.45 | 75.01 | 59.14 | 61.35 | 61.68 | 72.80 | 45.46 | ATU opera desde 16-Mar-2004 |
| Esmeraldas | AA1 | 75 | 74.20 | 81.02 | 74.38 | 76.72 | 73.54 | 58.19 | 64.62 | 61.98 | 84.34 | 68.71 | 57.57 | 69.18 | 112.45 | |
| Ibarra | ATQ | 33 | 22.34 | 23.35 | 21.38 | 22.36 | 24.99 | 32.02 | 26.31 | 27.49 | 26.34 | 26.31 | 25.18 | 28.56 | 97.02 | |
| Ibarra | T1 | 40 | 14.32 | 17.18 | 16.21 | 15.13 | 13.60 | 16.38 | 17.07 | 16.61 | 15.40 | 25.14 | 8.25 | 11.74 | 62.84 | |
| Ibarra | MÓVIL (ATQ) | 30 | 16.97 | 12.37 | 13.46 | 21.63 | 13.60 | 12.75 | 19.21 | 12.17 | 12.26 | 12.33 | 12.17 | 13.34 | 72.11 | |
| Loja | ATQ | 66 | 31.88 | 52.70 | 44.62 | 41.87 | 41.18 | 38.59 | 32.74 | 59.74 | 35.78 | 35.12 | 33.21 | 36.07 | 90.51 | |
| Machala | ATQ | 100 | 89.89 | 86.38 | 90.82 | 93.05 | 93.05 | 85.09 | 84.76 | 85.09 | 84.76 | 88.87 | 88.87 | 95.52 | 95.52 | |
| Milagro | ATK | 165 | 99.25 | 97.36 | 99.68 | 94.31 | 98.52 | 92.49 | 91.11 | 82.80 | 81.49 | 82.08 | 84.08 | 99.10 | 60.41 | |
| Milagro | ATU | 140 | 113.00 | 79.17 | 89.49 | 92.23 | 98.36 | 128.93 | 95.56 | 102.32 | 124.13 | 121.59 | 68.60 | 111.50 | 92.09 | |
| Molino | AT1 | 375 | 220.54 | 132.57 | 223.03 | 222.77 | 359.55 | 227.20 | 228.25 | 244.90 | 231.42 | 232.48 | 138.76 | 200.44 | 95.88 | |
| Molino | AT2 | 375 | 220.54 | 158.38 | 226.25 | 223.23 | 223.19 | 227.20 | 228.71 | 244.90 | 231.42 | 232.00 | 138.76 | 200.44 | 65.31 | |
| Mulaló | ATQ | 55 | 28.05 | 30.90 | 28.53 | 26.03 | 28.03 | 31.32 | 28.06 | 49.95 | 30.54 | 34.53 | 25.53 | 32.65 | 90.82 | |
| Orellana | ATQ | 33 | | | | | | | | | | | 10.86 | 11.70 | 35.45 | |
| Pascuales | ATR (ATT) | 375 | 266.31 | 163.08 | 248.19 | 242.79 | 259.00 | 247.40 | 245.20 | 242.00 | 227.96 | 181.43 | 170.50 | 253.20 | 71.02 | |
| Pascuales | ATU | 375 | 229.73 | 133.60 | 211.75 | 314.42 | 219.26 | 298.65 | 249.61 | 200.44 | 201.95 | - | 143.00 | 220.50 | 83.84 | |
| Pascuales | OHIO | 175 | 184.89 | 174.32 | 172.26 | 156.32 | 165.25 | 161.55 | 141.65 | 144.64 | 150.96 | 207.49 | 153.84 | 165.09 | 118.57 | |
| Policentro | ATQ | 150 | 112.61 | 108.78 | 113.55 | 146.41 | 141.23 | 125.16 | 122.25 | 146.32 | 221.33 | 153.84 | 124.20 | 142.72 | 147.55 | |
| Pomasqui | ATU | 300 | 159.34 | 164.55 | 173.16 | 170.42 | 167.78 | 178.14 | 162.64 | 165.29 | 173.94 | 133.52 | 161.44 | 254.39 | 84.80 | |
| Portoviejo | AA1 | 75 | 69.64 | 63.81 | 67.91 | 62.10 | 62.10 | 58.94 | 59.07 | 60.27 | 62.10 | 175.82 | 62.82 | 68.28 | 234.42 | |
| Portoviejo | AA2 | 75 | 68.01 | 60.44 | 65.52 | 59.20 | 59.48 | 57.97 | 59.91 | 59.20 | 59.48 | 72.80 | 60.44 | 64.85 | 97.07 | |
| Posorja | ATQ | 33 | 14.56 | 15.16 | 14.26 | 27.39 | 14.22 | 22.69 | 19.88 | 13.87 | 12.40 | 61.13 | 13.81 | 22.09 | 185.25 | |
| Quevedo | ATT | 165 | 127.31 | 129.31 | 136.30 | 131.92 | 131.80 | 123.77 | 122.97 | 127.53 | 137.08 | 13.32 | 70.20 | 129.99 | 83.08 | |
| Quevedo | ATR | 100 | 47.56 | 49.56 | 47.98 | 49.66 | 50.78 | 46.62 | 93.89 | 48.39 | 48.53 | 140.51 | 49.99 | 55.22 | 140.51 | |
| Riobamba | TRK | 75 | 45.89 | 45.12 | 45.54 | 40.79 | 39.46 | 59.55 | 41.00 | 40.79 | 40.79 | 50.45 | 43.74 | 50.99 | 79.40 | |
| Salitral | ATQ | 150 | 123.63 | 96.17 | 120.70 | 104.02 | 103.39 | 94.00 | 97.02 | 96.25 | 141.36 | 45.71 | 89.27 | 101.27 | 94.24 | |
| Salitral | ATR | 150 | 121.93 | 96.17 | 108.46 | 96.18 | 99.32 | 120.60 | 91.20 | 95.26 | 133.88 | 101.98 | 82.97 | 100.00 | 89.25 | |
| Sta. Elena | ATQ | 50 | 46.94 | 49.31 | 45.88 | 48.82 | 39.79 | 34.49 | 44.20 | 38.18 | 37.45 | 100.02 | 34.27 | 53.62 | 200.04 | |
| Santa Rosa | ATU | 375 | 234.79 | 246.20 | 289.62 | 337.00 | 254.56 | 263.37 | 284.68 | 242.99 | 282.42 | 40.44 | 24.10 | 252.96 | 89.87 | |
| Santa Rosa | TRN | 75 | 61.85 | 68.45 | 65.73 | 62.37 | 64.03 | 58.86 | 62.17 | 56.72 | 65.73 | 271.04 | 57.28 | 58.24 | 361.38 | |
| Santa Rosa | TRP-EEQ | 75 | 66.22 | 71.81 | 66.49 | 66.71 | 67.19 | 61.19 | 65.51 | 61.61 | 67.47 | 60.21 | 60.64 | 61.85 | 95.74 | |
| Sto. Domingo | ATU | 165 | 83.13 | 76.32 | 108.88 | 77.36 | 86.98 | 60.83 | 121.59 | 117.85 | 76.89 | 63.79 | 65.17 | 100.67 | 73.69 | |
| Sto. Domingo | ATR | 100 | 58.81 | 64.45 | 58.76 | 59.44 | 60.16 | 59.69 | 59.91 | 60.07 | 66.03 | 87.56 | 60.32 | 63.00 | 87.56 | |
| Tena | TRQ | 33 | | | | | | | | | | | 10.21 | 10.59 | 32.11 | |
| Totoras | ATT | 128 | 121.46 | 123.23 | 125.16 | 117.34 | 144.55 | 98.49 | 114.56 | 125.42 | 104.18 | 61.63 | 113.27 | 128.58 | 112.93 | |
| Totoras | ATQ | 60 | 57.92 | 59.13 | 59.23 | 59.23 | 58.74 | 57.87 | 57.15 | 59.60 | 62.33 | - | 65.12 | 69.43 | 115.71 | |
| Trinitaria | ATT | 225 | 100.50 | 80.75 | 111.76 | 121.76 | 110.37 | 110.37 | 110.29 | 245.00 | 100.02 | 124.42 | 61.00 | 115.52 | 108.89 | |
| Trinitaria | ATQ | 150 | 141.15 | 133.54 | 133.46 | 128.16 | 130.92 | 121.84 | 121.15 | 121.76 | 128.39 | 67.07 | 124.91 | 141.38 | 94.25 | |
| Tulcán | ATQ | 33 | 10.44 | 23.71 | 20.41 | 13.52 | 24.08 | 26.93 | 10.84 | 12.61 | 30.54 | 85.15 | 13.12 | 13.41 | 258.02 | |
| Vicentina | T2-EEQ | 100 | 69.09 | 71.38 | 76.49 | 68.88 | 78.86 | 77.79 | 72.87 | 75.83 | 79.53 | 13.15 | 72.87 | 78.53 | 79.53 | |

Fuente: Transelectric

DEMANDA MÁXIMA Y PRECIOS EN EL S.N.T., POR EMPRESA EN EL AÑO 2004

| Mes | Agente | MERCADO OCASIONAL | | | | Total (USD) |
|-----------------------|------------------------|---------------------|---------------------|--------------------------------|----------------|---------------------|
| | | Demanda Máxima (MW) | Cargo Fijo (USD) | Cargo Variable Contratos (USD) | Otros (USD) | |
| Ene | Ambato | 71.64 | 225 660.51 | 29 421.26 | | 255 081.77 |
| Ene | Azogues | 8.50 | 26 772.25 | 22 339.41 | | 49 111.66 |
| Ene | Bolívar | 11.70 | 36 858.15 | 3 643.24 | | 40 501.39 |
| Ene | CATEG-D | 567.94 | 1 788 997.52 | 205 176.17 | | 1 994 173.69 |
| Ene | Centro Sur | 100.18 | 315 579.82 | 77 624.77 | | 393 204.59 |
| Ene | Cotopaxi | 30.13 | 94 915.62 | 24 796.76 | | 119 712.38 |
| Ene | El Oro | 81.60 | 257 040.00 | 704.29 | | 257 744.29 |
| Ene | Esmeraldas | 52.66 | 165 881.52 | - | | 165 881.52 |
| Ene | Guayas-Los Ríos | 130.96 | 412 518.70 | 90 323.26 | | 502 841.96 |
| Ene | Los Ríos | 41.43 | 130 510.80 | 37 222.05 | | 167 732.85 |
| Ene | Manabí | 155.91 | 491 112.97 | 334 647.23 | | 825 760.20 |
| Ene | Milagro | 68.46 | 215 659.37 | 24 450.45 | | 240 109.82 |
| Ene | Norte | 70.56 | 222 269.55 | 55 832.90 | | 278 102.45 |
| Ene | Quito | 488.98 | 1 540 280.04 | 200 236.24 | | 1 740 516.28 |
| Ene | Riobamba | 37.81 | 119 103.22 | 11 379.54 | | 130 482.76 |
| Ene | Sta. Elena | 58.66 | 184 766.40 | 81 082.96 | | 265 849.36 |
| Ene | Sto. Domingo | 51.84 | 163 296.00 | 27 056.62 | | 190 352.62 |
| Ene | Sur | 38.40 | 120 961.42 | 42 105.26 | | 163 066.68 |
| Ene | Acosa | 3.97 | 12 499.20 | - | | 12 499.20 |
| Ene | Adelca | 6.40 | 20 160.00 | - | | 20 160.00 |
| Ene | Aga | 2.41 | 7 579.76 | 1 984.24 | | 9 564.00 |
| Ene | Base Naval | 4.36 | 13 721.40 | - | | 13 721.40 |
| Ene | Cartonera | 2.51 | 7 912.80 | - | | 7 912.80 |
| Ene | Cartopel | 4.04 | 12 738.60 | - | | 12 738.60 |
| Ene | Cedal | 1.78 | 5 619.60 | - | | 5 619.60 |
| Ene | Cemento Chimborazo | 5.24 | 16 493.40 | 4 694.31 | | 21 187.71 |
| Ene | Cridesa | 2.41 | 7 605.57 | 4 476.14 | | 12 081.71 |
| Ene | Ecuacerámica | 1.66 | 5 236.88 | 1 270.32 | | 6 507.20 |
| Ene | El Café | 2.20 | 6 917.40 | 668.17 | | 7 585.57 |
| Ene | Empesec | 1.84 | 5 796.00 | 2 483.89 | | 8 279.89 |
| Ene | Enkador | 2.46 | 7 736.40 | 4 619.20 | | 12 355.60 |
| Ene | Erco | 4.71 | 14 830.20 | - | | 14 830.20 |
| Ene | Expalsa | 3.19 | 10 054.80 | - | | 10 054.80 |
| Ene | La Fabril Gye | 1.32 | 4 153.20 | - | | 4 153.20 |
| Ene | Familia Sancela | 4.26 | 13 419.00 | - | | 13 419.00 |
| Ene | Fisa | 2.16 | 6 818.54 | - | | 6 818.54 |
| Ene | Graiman | 3.21 | 10 105.20 | - | | 10 105.20 |
| Ene | Guapán | 8.28 | 26 082.00 | - | | 26 082.00 |
| Ene | Hidropaute | | - | 1 512.00 | | 1 512.00 |
| Ene | Interagua | 15.88 | 50 025.21 | 16 304.92 | | 66 330.13 |
| Ene | Kimberly-Clark | 1.44 | 4 523.40 | - | | 4 523.40 |
| Ene | Fabril | 2.66 | 8 385.30 | - | | 8 385.30 |
| Ene | Molinera | 2.55 | 8 047.31 | 1 233.24 | | 9 280.55 |
| Ene | Nirsa | 3.89 | 12 247.20 | - | | 12 247.20 |
| Ene | Papelera Nacional | 7.03 | 22 129.20 | 33.02 | | 22 162.22 |
| Ene | Pica | 3.70 | 11 668.57 | - | | 11 668.57 |
| Ene | Plasticaucho | 2.02 | 6 375.60 | - | | 6 375.60 |
| Ene | Plásticos Ecuatorianos | 2.08 | 6 552.00 | - | | 6 552.00 |
| Ene | Plastiempaqués | 1.16 | 3 654.00 | - | | 3 654.00 |
| Ene | Plastigama | 2.24 | 7 068.60 | - | | 7 068.60 |
| Ene | Promarisco | 1.39 | 4 382.53 | - | | 4 382.53 |
| Ene | Provefrut | 1.78 | 5 607.00 | 1 848.49 | | 7 455.49 |
| Ene | Restricc,React, Reliq | | | | -210.93 | -210.93 |
| Ene | Rocacem Latacunga | 3.99 | 12 574.80 | - | | 12 574.80 |
| Ene | Textiles Río Blanco | 1.39 | 4 372.20 | 1 189.89 | | 5 562.09 |
| Ene | Unilever | 3.06 | 9 651.60 | - | | 9 651.60 |
| Ene | Exportación Energía | | 11.79 | - | | 11.79 |
| Subtotal Enero | | 2 192.04 | 6 904 940.12 | 1 310 360.24 | -210.93 | 8 215 089.43 |

DEMANDA MÁXIMA Y PRECIOS EN EL S.N.T., POR EMPRESA EN EL AÑO 2004

| Mes | Agente | MERCADO OCASIONAL | | | | Total (USD) |
|-------------------------|------------------------|---------------------|---------------------|--------------------------------|-------------------|---------------------|
| | | Demanda Máxima (MW) | Cargo Fijo (USD) | Cargo Variable Contratos (USD) | Otros (USD) | |
| Feb | Ambato | 72.02 | 226 865.32 | 44 316.45 | | 271 181.77 |
| Feb | Azogues | 8.40 | 26 469.42 | 26 616.03 | | 53 085.45 |
| Feb | Bolívar | 12.88 | 40 562.55 | 5 393.02 | | 45 955.57 |
| Feb | Centro Sur | 97.42 | 306 864.09 | 97 875.38 | | 404 739.47 |
| Feb | Cotopaxi | 29.85 | 94 012.80 | 33 014.24 | | 127 027.04 |
| Feb | El Oro | 80.78 | 254 457.00 | 13 165.51 | | 267 622.51 |
| Feb | CATEG-D | 564.71 | 1 778 844.77 | 198 563.50 | | 1 977 408.27 |
| Feb | Esmeraldas | 57.41 | 180 835.20 | - | | 180 835.20 |
| Feb | Guayas-Los Ríos | 129.25 | 407 140.86 | 98 070.45 | | 505 211.31 |
| Feb | Los Ríos | 40.46 | 127 461.60 | 38 051.57 | | 165 513.17 |
| Feb | Manabí | 151.51 | 477 247.93 | 337 198.98 | | 814 446.91 |
| Feb | Milagro | 66.17 | 208 448.31 | 28 299.57 | | 236 747.88 |
| Feb | Norte | 69.50 | 218 932.46 | 68 229.56 | | 287 162.02 |
| Feb | Quito | 489.23 | 1 541 078.42 | 247 808.53 | | 1 788 886.95 |
| Feb | Riobamba | 37.60 | 118 442.29 | 16 804.53 | | 135 246.82 |
| Feb | Sta. Elena | 60.87 | 191 724.75 | 91 600.88 | | 283 325.63 |
| Feb | Sto. Domingo | 50.92 | 160 398.00 | 34 638.12 | | 195 036.12 |
| Feb | Sur | 37.63 | 118 519.46 | 49 087.67 | | 167 607.13 |
| Feb | Acosa | 3.49 | 10 987.20 | 2 079.94 | | 13 067.14 |
| Feb | Adelca | 7.16 | 22 554.00 | - | | 22 554.00 |
| Feb | Aga | 2.45 | 7 706.19 | 1 408.47 | | 9 114.66 |
| Feb | Base Naval | 4.29 | 13 507.20 | - | | 13 507.20 |
| Feb | Cartonera | 2.73 | 8 605.80 | - | | 8 605.80 |
| Feb | Cartopel | 4.12 | 12 965.40 | - | | 12 965.40 |
| Feb | Cedal | 1.84 | 5 796.00 | - | | 5 796.00 |
| Feb | Cemento Chimborazo | 4.58 | 14 439.60 | 3 489.58 | | 17 929.18 |
| Feb | Cridesa | 2.99 | 9 426.61 | 3 511.19 | | 12 937.80 |
| Feb | Ecuacerámica | 1.58 | 4 983.58 | 1 325.98 | | 6 309.56 |
| Feb | El Café | 2.17 | 6 841.80 | - | | 6 841.80 |
| Feb | Empesec | 1.86 | 5 871.60 | 1 927.18 | | 7 798.78 |
| Feb | Enkador | 2.40 | 7 560.00 | 5 173.48 | | 12 733.48 |
| Feb | Erco | 4.80 | 15 107.40 | - | | 15 107.40 |
| Feb | Expalsa | 2.97 | 9 361.80 | - | | 9 361.80 |
| Feb | La Fabril Gye | 1.38 | 4 337.66 | - | | 4 337.66 |
| Feb | Familia Sancela | 4.08 | 12 864.60 | - | | 12 864.60 |
| Feb | Fisa | 2.11 | 6 639.67 | - | | 6 639.67 |
| Feb | Graiman | 3.05 | 9 601.20 | - | | 9 601.20 |
| Feb | Guapán | 8.10 | 25 502.40 | - | | 25 502.40 |
| Feb | Hidropaute | - | - | 1 452.25 | | 1 452.25 |
| Feb | Interagua | 14.92 | 46 985.58 | 11 385.16 | | 58 370.74 |
| Feb | Kimberly-Clark | 1.56 | 4 926.60 | - | | 4 926.60 |
| Feb | Fabril | 2.61 | 8 229.06 | - | | 8 229.06 |
| Feb | Molinera | 2.36 | 7 444.89 | 71.61 | | 7 516.50 |
| Feb | Nirsa | 3.64 | 11 466.00 | - | | 11 466.00 |
| Feb | Papelera Nacional | 6.86 | 21 608.02 | 1 101.12 | | 22 709.14 |
| Feb | Píca | 3.80 | 11 968.45 | - | | 11 968.45 |
| Feb | Plasticaucho | 1.96 | 6 186.60 | - | | 6 186.60 |
| Feb | Plásticos Ecuatorianos | 2.03 | 6 400.80 | - | | 6 400.80 |
| Feb | Plastiempaqués | 1.46 | 4 586.40 | - | | 4 586.40 |
| Feb | Plastigama | 2.36 | 7 446.60 | - | | 7 446.60 |
| Feb | Promarisco | 1.42 | 4 470.71 | - | | 4 470.71 |
| Feb | Provefrut | 1.76 | 5 531.40 | 2 343.92 | | 7 875.32 |
| Feb | Restricc,React, Reliq | - | - | - | -14 696.61 | -14 696.61 |
| Feb | Rocacem Latacunga | 4.02 | 12 663.00 | - | | 12 663.00 |
| Feb | Textiles Río Blanco | 1.47 | 4 624.20 | 2 739.01 | | 7 363.21 |
| Feb | Unilever | 3.16 | 9 966.60 | - | | 9 966.60 |
| Feb | Exportación Energía | - | - | - | | - |
| Subtotal Febrero | | 2 180.15 | 6 867 469.85 | 1 466 742.88 | -14 696.61 | 8 319 516.12 |

DEMANDA MÁXIMA Y PRECIOS EN EL S.N.T., POR EMPRESA EN EL AÑO 2004

| Mes | Agente | MERCADO OCASIONAL | | | | Total (USD) |
|-----------------------|------------------------|---------------------|---------------------|--------------------------------|----------------|---------------------|
| | | Demanda Máxima (MW) | Cargo Fijo (USD) | Cargo Variable Contratos (USD) | Otros (USD) | |
| Mar | Ambato | 74.68 | 235 253.54 | 23 314.76 | | 258 568.30 |
| Mar | Azogues | 8.36 | 26 321.40 | 17 574.95 | | 43 896.35 |
| Mar | Bolívar | 11.61 | 36 582.53 | 1 999.17 | | 38 581.70 |
| Mar | CATEG-D | 581.00 | 1 830 156.86 | 214 772.43 | | 2 044 929.29 |
| Mar | Centro Sur | 98.06 | 308 891.75 | 44 952.13 | | 353 843.88 |
| Mar | Cotopaxi | 29.98 | 94 448.49 | 32 560.54 | | 127 009.03 |
| Mar | El Oro | 82.16 | 258 804.00 | - | | 258 804.00 |
| Mar | Esmeraldas | 52.61 | 165 707.64 | - | | 165 707.64 |
| Mar | Guayas-Los Ríos | 136.92 | 431 293.83 | 66 298.54 | | 497 592.37 |
| Mar | Los Ríos | 39.80 | 125 384.21 | 25 711.42 | | 151 095.63 |
| Mar | Manabí | 148.67 | 468 311.76 | 328 343.54 | | 796 655.30 |
| Mar | Milagro | 67.23 | 211 768.79 | 2 868.75 | | 214 637.54 |
| Mar | Norte | 68.77 | 216 639.67 | 62 385.27 | | 279 024.94 |
| Mar | Quito | 496.93 | 1 565 316.27 | 331 038.72 | | 1 896 354.99 |
| Mar | Riobamba | 38.34 | 120 768.25 | 6 663.57 | | 127 431.82 |
| Mar | Sta. Elena | 56.42 | 177 735.60 | 81 444.21 | | 259 179.81 |
| Mar | Sto. Domingo | 51.92 | 163 548.00 | 35 213.82 | | 198 761.82 |
| Mar | Sur | 37.58 | 118 386.21 | 34 576.61 | | 152 962.82 |
| Mar | Acosa | 3.84 | 12 083.40 | 796.14 | | 12 879.54 |
| Mar | Adelca | 7.12 | 22 428.00 | - | | 22 428.00 |
| Mar | Aga | 2.42 | 7 624.81 | 3 069.30 | | 10 694.11 |
| Mar | Base Naval | 4.28 | 13 494.60 | - | | 13 494.60 |
| Mar | Cartonera | 2.53 | 7 975.80 | - | | 7 975.80 |
| Mar | Cartopel | 4.32 | 13 608.00 | - | | 13 608.00 |
| Mar | Cedal | 1.86 | 5 859.00 | - | | 5 859.00 |
| Mar | Cemento Chimborazo | 5.01 | 15 775.20 | 3 848.67 | | 19 623.87 |
| Mar | Cridesa | 2.62 | 8 256.93 | 4 647.05 | | 12 903.98 |
| Mar | Ecuacerámica | 1.85 | 5 811.78 | 1 432.00 | | 7 243.78 |
| Mar | El Café | 2.21 | 6 967.80 | 2 024.60 | | 8 992.40 |
| Mar | Empesec | 1.90 | 5 997.60 | 2 683.90 | | 8 681.50 |
| Mar | Enkador | 2.38 | 7 497.00 | 5 582.30 | | 13 079.30 |
| Mar | Erco | 4.82 | 15 195.60 | - | | 15 195.60 |
| Mar | Expalsa | 3.24 | 10 206.00 | - | | 10 206.00 |
| Mar | La Fabril Gye | 1.36 | 4 290.63 | - | | 4 290.63 |
| Mar | Familia Sancela | 4.13 | 13 003.20 | - | | 13 003.20 |
| Mar | Fisa | 2.05 | 6 452.38 | - | | 6 452.38 |
| Mar | Graiman | 3.23 | 10 168.20 | - | | 10 168.20 |
| Mar | Guapán | 7.37 | 23 221.80 | - | | 23 221.80 |
| Mar | Hidropaute | | - | 3 619.81 | | 3 619.81 |
| Mar | Interagua | 15.05 | 47 402.57 | 20 498.48 | | 67 901.05 |
| Mar | Italpisos | 1.45 | 4 574.85 | - | | 4 574.85 |
| Mar | Kimberly-Clark | 1.69 | 5 329.80 | - | | 5 329.80 |
| Mar | Fabril | 2.55 | 8 022.42 | - | | 8 022.42 |
| Mar | Molinera | 2.68 | 8 427.04 | 1 916.55 | | 10 343.59 |
| Mar | Nirsa | 3.69 | 11 629.80 | - | | 11 629.80 |
| Mar | Papelera Nacional | 7.24 | 22 801.12 | - | | 22 801.12 |
| Mar | Pica | 3.88 | 12 228.63 | - | | 12 228.63 |
| Mar | Plasticaucho | 2.02 | 6 350.40 | - | | 6 350.40 |
| Mar | Plásticos Ecuatorianos | 2.11 | 6 652.80 | - | | 6 652.80 |
| Mar | Plastempaques | 1.73 | 5 455.80 | - | | 5 455.80 |
| Mar | Plastigama | 2.47 | 7 786.80 | - | | 7 786.80 |
| Mar | Promarisco | 1.45 | 4 569.05 | - | | 4 569.05 |
| Mar | Pronaca | 2.44 | 7 694.54 | - | | 7 694.54 |
| Mar | Provefrut | 1.97 | 6 211.80 | 2 588.99 | | 8 800.79 |
| Mar | Restricc.React, Reliq | | - | | -503.58 | -503.58 |
| Mar | Rocacem Latacunga | 4.01 | 12 637.80 | - | | 12 637.80 |
| Mar | Textiles Río Blanco | 1.52 | 4 775.40 | 2 722.95 | | 7 498.35 |
| Mar | Unilever | 3.14 | 9 903.60 | - | | 9 903.60 |
| Mar | Exportación Energía | | 8 777.15 | - | | 8 777.15 |
| Subtotal Marzo | | 2 210.70 | 6 972 467.92 | 1 365 149.17 | -503.58 | 8 337 113.51 |

DEMANDA MÁXIMA Y PRECIOS EN EL S.N.T., POR EMPRESA EN EL AÑO 2004

| Mes | Agente | MERCADO OCASIONAL | | | | Total (USD) |
|-----------------------|------------------------|---------------------|---------------------|--------------------------------|-------------|---------------------|
| | | Demanda Máxima (MW) | Cargo Fijo (USD) | Cargo Variable Contratos (USD) | Otros (USD) | |
| Abr | Ambato | 73.75 | 232 309.45 | 34 270.28 | - | 266 579.73 |
| Abr | Azogues | 8.56 | 26 976.60 | 21 301.81 | - | 48 278.41 |
| Abr | Bolívar | 11.48 | 36 149.40 | 3 501.73 | - | 39 651.13 |
| Abr | CATEG-D | 567.91 | 1 788 915.50 | 258 263.10 | - | 2 047 178.60 |
| Abr | Centro Sur | 98.94 | 311 669.00 | 57 034.68 | - | 368 703.68 |
| Abr | Cotopaxi | 29.73 | 93 644.59 | 35 718.12 | - | 129 362.71 |
| Abr | El Oro | 84.20 | 265 230.00 | 13 232.56 | - | 278 462.56 |
| Abr | Esmeraldas | 58.51 | 184 312.80 | - | - | 184 312.80 |
| Abr | Guayas-Los Ríos | 143.12 | 450 838.49 | 93 482.29 | - | 544 320.78 |
| Abr | Los Ríos | 42.10 | 132 607.79 | 31 577.04 | - | 164 184.83 |
| Abr | Manabí | 151.28 | 476 532.00 | 320 599.05 | - | 797 131.05 |
| Abr | Milagro | 66.04 | 208 039.75 | 17 175.40 | - | 225 215.15 |
| Abr | Norte | 69.49 | 218 900.16 | 63 219.29 | - | 282 119.45 |
| Abr | Quito | 494.04 | 1 556 239.56 | 358 241.01 | - | 1 914 480.57 |
| Abr | Riobamba | 37.43 | 117 889.58 | 11 664.80 | - | 129 554.38 |
| Abr | Sta. Elena | 60.14 | 189 453.60 | 75 706.84 | - | 265 160.44 |
| Abr | Sto. Domingo | 52.76 | 166 194.00 | 38 922.41 | - | 205 116.41 |
| Abr | Sur | 38.63 | 121 693.48 | 34 693.96 | - | 156 387.44 |
| Abr | Acosa | 3.91 | 12 310.20 | 1 160.80 | - | 13 471.00 |
| Abr | Adelca | 6.84 | 21 546.00 | - | - | 21 546.00 |
| Abr | Aga | 2.42 | 7 611.70 | 4 565.24 | - | 12 176.94 |
| Abr | Base Naval | 4.22 | 13 305.60 | - | - | 13 305.60 |
| Abr | Cartonera | 2.78 | 8 769.60 | - | - | 8 769.60 |
| Abr | Cartopel | 4.10 | 12 902.40 | - | - | 12 902.40 |
| Abr | Cedal | 1.88 | 5 922.00 | - | - | 5 922.00 |
| Abr | Cemento Chimborazo | 4.90 | 15 435.00 | 4 448.69 | - | 19 883.69 |
| Abr | Cridesa | 2.94 | 9 257.08 | 5 334.79 | - | 14 591.87 |
| Abr | Ecuacerámica | 1.78 | 5 615.06 | 1 560.98 | - | 7 176.04 |
| Abr | El Café | 2.25 | 7 093.80 | 1 597.33 | - | 8 691.13 |
| Abr | Empesec | 1.91 | 6 022.80 | 2 271.71 | - | 8 294.51 |
| Abr | Enkador | 2.38 | 7 497.00 | 6 076.24 | - | 13 573.24 |
| Abr | Erco | 4.71 | 14 830.20 | - | - | 14 830.20 |
| Abr | Expalsa | 3.12 | 9 828.00 | - | - | 9 828.00 |
| Abr | La Fabril Gye | 1.37 | 4 304.95 | - | - | 4 304.95 |
| Abr | Familia Sancela | 3.98 | 12 549.60 | - | - | 12 549.60 |
| Abr | Fisa | 2.08 | 6 554.28 | - | - | 6 554.28 |
| Abr | Graiman | 3.15 | 9 928.80 | - | - | 9 928.80 |
| Abr | Guapán | 8.04 | 25 313.40 | - | - | 25 313.40 |
| Abr | Hidropaute | - | - | 3 119.74 | - | 3 119.74 |
| Abr | Incasa | 1.75 | 5 506.20 | 2 262.90 | - | 7 769.10 |
| Abr | Interagua | 15.25 | 48 025.55 | 19 498.23 | - | 67 523.78 |
| Abr | Italpisos | 1.57 | 4 953.30 | - | - | 4 953.30 |
| Abr | Kimberly-Clark | 1.61 | 5 077.80 | - | - | 5 077.80 |
| Abr | Fabril | 2.80 | 8 814.96 | - | - | 8 814.96 |
| Abr | Molinera | 2.50 | 7 886.53 | 1 619.30 | - | 9 505.83 |
| Abr | Nirsa | 3.93 | 12 385.80 | - | - | 12 385.80 |
| Abr | Papelera Nacional | 7.10 | 22 373.34 | - | - | 22 373.34 |
| Abr | Pica | 3.80 | 11 979.16 | - | - | 11 979.16 |
| Abr | Plasticaucho | 2.10 | 6 627.60 | - | - | 6 627.60 |
| Abr | Plásticos Ecuatorianos | 1.96 | 6 174.00 | - | - | 6 174.00 |
| Abr | Plastiepaques | 1.76 | 5 531.40 | - | - | 5 531.40 |
| Abr | Plastigama | 2.43 | 7 660.80 | - | - | 7 660.80 |
| Abr | Promarisco | 1.45 | 4 568.67 | - | - | 4 568.67 |
| Abr | Pronaca | 2.57 | 8 105.02 | - | - | 8 105.02 |
| Abr | Provefrut | 1.95 | 6 148.80 | 3 119.27 | - | 9 268.07 |
| Abr | Rocacem Latacunga | 3.88 | 12 222.00 | - | - | 12 222.00 |
| Abr | San Carlos | 1.20 | 3 781.73 | 865.05 | - | 4 646.78 |
| Abr | Textiles Río Blanco | 1.46 | 4 599.00 | 2 986.59 | - | 7 585.59 |
| Abr | Unilever | 2.95 | 9 298.80 | - | - | 9 298.80 |
| Abr | Exportación Energía | - | 1 993.48 | - | - | 1 993.48 |
| Subtotal Abril | | 2 220.92 | 6 997 907.16 | 1 529 091.23 | - | 8 526 998.39 |

DEMANDA MÁXIMA Y PRECIOS EN EL S.N.T., POR EMPRESA EN EL AÑO 2004

| Mes | Agente | MERCADO OCASIONAL | | | | Total (USD) |
|----------------------|------------------------|---------------------|---------------------|--------------------------------|------------------|---------------------|
| | | Demanda Máxima (MW) | Cargo Fijo (USD) | Cargo Variable Contratos (USD) | Otros (USD) | |
| May | Ambato | 74.41 | 234 384.92 | 3 418.52 | | 237 803.44 |
| May | Azogues | 8.63 | 27 178.20 | 16 701.76 | | 43 879.96 |
| May | Bolívar | 11.46 | 36 086.40 | - | | 36 086.40 |
| May | CATEG-D | 575.52 | 1 812 892.98 | - | | 1 812 892.98 |
| May | Centro Sur | 97.72 | 307 824.98 | 68 049.20 | | 375 874.18 |
| May | Cotopaxi | 29.82 | 93 938.66 | 51 153.06 | | 145 091.72 |
| May | El Oro | 84.08 | 264 852.00 | - | | 264 852.00 |
| May | Esmeraldas | 57.19 | 180 139.68 | - | | 180 139.68 |
| May | Guayas-Los Ríos | 146.89 | 462 688.95 | 34 247.49 | | 496 936.44 |
| May | Los Ríos | 43.63 | 137 424.90 | 17 167.61 | | 154 592.51 |
| May | Manabí | 152.46 | 480 251.52 | 259 337.08 | | 739 588.60 |
| May | Milagro | 69.06 | 217 539.92 | - | | 217 539.92 |
| May | Norte | 68.87 | 216 953.01 | 41 133.93 | | 258 086.94 |
| May | Quito | 497.08 | 1 565 805.86 | 258 653.56 | | 1 824 459.42 |
| May | Riobamba | 37.97 | 119 596.96 | - | | 119 596.96 |
| May | Sta. Elena | 49.35 | 155 449.97 | 49 153.27 | | 204 603.24 |
| May | Sto. Domingo | 53.48 | 168 462.00 | 29 942.32 | | 198 404.32 |
| May | Sur | 38.98 | 122 795.74 | 22 754.53 | | 145 550.27 |
| May | Acosa | 4.15 | 13 066.20 | - | | 13 066.20 |
| May | Adelca | 7.16 | 22 554.00 | - | | 22 554.00 |
| May | Aga | 2.42 | 7 633.27 | 4 220.86 | | 11 854.13 |
| May | Aquamar | 1.01 | 3 177.00 | 357.09 | | 3 534.09 |
| May | Base Naval | 4.06 | 12 776.40 | - | | 12 776.40 |
| May | Cartonera | 2.64 | 8 303.40 | - | | 8 303.40 |
| May | Cartopel | 4.05 | 12 763.80 | - | | 12 763.80 |
| May | Cedal | 1.85 | 5 821.20 | - | | 5 821.20 |
| May | Cemento Chimborazo | 4.92 | 15 498.00 | 3 302.20 | | 18 800.20 |
| May | Cervecería Nacional | 4.01 | 12 622.53 | 1 968.88 | | 14 591.41 |
| May | Cridesa | 3.61 | 11 363.36 | 5 657.57 | | 17 020.93 |
| May | Ecuacerámica | 1.83 | 5 765.97 | 1 231.78 | | 6 997.75 |
| May | El Café | 2.22 | 7 005.60 | 2 380.12 | | 9 385.72 |
| May | Empesec | 1.78 | 5 594.40 | 2 418.27 | | 8 012.67 |
| May | Enkador | 2.46 | 7 749.00 | 4 519.40 | | 12 268.40 |
| May | Erco | 4.62 | 14 565.60 | - | | 14 565.60 |
| May | Expalsa | 3.09 | 9 727.20 | - | | 9 727.20 |
| May | La Fabril Gye | 1.44 | 4 542.58 | - | | 4 542.58 |
| May | Fadesa | 2.12 | 6 667.45 | 1 592.72 | | 8 260.17 |
| May | Familia Sancela | 4.14 | 13 041.00 | - | | 13 041.00 |
| May | Fisa | 2.05 | 6 469.85 | - | | 6 469.85 |
| May | Graiman | 3.25 | 10 243.80 | - | | 10 243.80 |
| May | Guapán | 7.85 | 24 721.20 | - | | 24 721.20 |
| May | Hotel Colón | 1.26 | 3 981.60 | 847.08 | | 4 828.68 |
| May | Incasa | 1.83 | 5 770.80 | 2 484.53 | | 8 255.33 |
| May | Interagua | 15.30 | 48 186.34 | 20 413.90 | | 68 600.24 |
| May | Italpisos | 1.42 | 4 458.48 | - | | 4 458.48 |
| May | Kimberly-Clark | 1.64 | 5 178.60 | - | | 5 178.60 |
| May | Fabril | 2.65 | 8 339.94 | - | | 8 339.94 |
| May | Molinera | 2.57 | 8 091.10 | 2 011.84 | | 10 102.94 |
| May | Nirsa | 3.84 | 12 108.60 | - | | 12 108.60 |
| May | Papelera Nacional | 7.24 | 22 795.10 | - | | 22 795.10 |
| May | Pica | 3.77 | 11 876.87 | - | | 11 876.87 |
| May | Plasticaucho | 2.05 | 6 451.20 | - | | 6 451.20 |
| May | Plásticos Ecuatorianos | 2.01 | 6 337.80 | - | | 6 337.80 |
| May | Plastiepaques | 1.64 | 5 166.00 | - | | 5 166.00 |
| May | Plastigama | 2.54 | 7 988.40 | - | | 7 988.40 |
| May | Promarisco | 1.43 | 4 514.43 | - | | 4 514.43 |
| May | Pronaca | 2.87 | 9 036.56 | - | | 9 036.56 |
| May | Proquimsa | 2.06 | 6 486.57 | 1 843.94 | | 8 330.51 |
| May | Provefrut | 1.94 | 6 123.60 | 2 076.25 | | 8 199.85 |
| May | Restricc,React, Reliq | | | | -6 469.57 | -6 469.57 |
| May | Rocacem Latacunga | 4.09 | 12 889.80 | - | | 12 889.80 |
| May | San Carlos | 1.15 | 3 621.00 | 974.08 | | 4 595.08 |
| May | Textiles Río Blanco | 1.47 | 4 624.20 | 2 272.19 | | 6 896.39 |
| May | Unilever | 2.86 | 9 005.66 | - | | 9 005.66 |
| May | Exportación Energía | | 18 863.31 | - | | 18 863.31 |
| Subtotal Mayo | | 2 240.94 | 7 077 835.42 | 912 285.03 | -6 469.57 | 7 983 650.88 |

DEMANDA MÁXIMA Y PRECIOS EN EL S.N.T., POR EMPRESA EN EL AÑO 2004

| Mes | Agente | MERCADO OCASIONAL | | | | |
|-----------------------|------------------------|---------------------|---------------------|--------------------------------|-------------|---------------------|
| | | Demanda Máxima (MW) | Cargo Fijo (USD) | Cargo Variable Contratos (USD) | Otros (USD) | Total (USD) |
| Jun | Ambato | 73.26 | 230 760.63 | - | - | 230 760.63 |
| Jun | Azogues | 8.40 | 26 447.40 | 5 351.50 | - | 31 798.90 |
| Jun | Bolívar | 11.62 | 36 590.40 | - | - | 36 590.40 |
| Jun | CATEG-D | 533.65 | 1 680 998.45 | - | - | 1 680 998.45 |
| Jun | Centro Sur | 97.50 | 307 130.57 | 40 828.77 | - | 347 959.34 |
| Jun | Cotopaxi | 30.49 | 96 033.74 | 40 646.38 | - | 136 680.12 |
| Jun | El Oro | 78.12 | 246 078.00 | 1 518.44 | - | 247 596.44 |
| Jun | Esmeraldas | 54.87 | 172 836.72 | - | - | 172 836.72 |
| Jun | Guayas-Los Ríos | 137.77 | 433 980.35 | - | - | 433 980.35 |
| Jun | Los Ríos | 42.13 | 132 723.06 | 2 762.40 | - | 135 485.46 |
| Jun | Manabí | 145.77 | 459 174.24 | 117 405.69 | - | 576 579.93 |
| Jun | Milagro | 65.32 | 205 766.09 | - | - | 205 766.09 |
| Jun | Norte | 68.90 | 217 041.81 | 26 036.74 | - | 243 078.55 |
| Jun | Quito | 494.52 | 1 557 732.44 | 301 348.98 | - | 1 859 081.42 |
| Jun | Riobamba | 38.13 | 120 122.11 | - | - | 120 122.11 |
| Jun | Sta. Elena | 45.86 | 144 471.60 | 21 941.46 | - | 166 413.06 |
| Jun | Sto. Domingo | 52.72 | 166 068.00 | 28 567.30 | - | 194 635.30 |
| Jun | Sur | 38.65 | 121 763.01 | 7 381.53 | - | 129 144.54 |
| Jun | Acosa | 4.09 | 12 877.20 | - | - | 12 877.20 |
| Jun | Adelca | 6.64 | 20 916.00 | - | - | 20 916.00 |
| Jun | Aga | 2.45 | 7 711.64 | 1 490.09 | - | 9 201.73 |
| Jun | Aquamar | 1.02 | 3 213.82 | 514.61 | - | 3 728.43 |
| Jun | Base Naval | 3.74 | 11 768.40 | - | - | 11 768.40 |
| Jun | Cartonera | 2.56 | 8 076.60 | - | - | 8 076.60 |
| Jun | Cartopel | 3.90 | 12 285.00 | - | - | 12 285.00 |
| Jun | Cedal | 1.87 | 5 884.20 | - | - | 5 884.20 |
| Jun | Cemento Chimborazo | 5.62 | 17 715.60 | 1 038.63 | - | 18 754.23 |
| Jun | Cervecería Nacional | 3.81 | 11 988.52 | 2 623.28 | - | 14 611.80 |
| Jun | Cridesa | 3.54 | 11 135.87 | 1 993.97 | - | 13 129.84 |
| Jun | Ecuacerámica | 1.79 | 5 647.06 | 422.45 | - | 6 069.51 |
| Jun | El Café | 2.43 | 7 648.20 | 1 341.54 | - | 8 989.74 |
| Jun | Empesec | 1.79 | 5 632.20 | 901.94 | - | 6 534.14 |
| Jun | Enkador | 2.46 | 7 749.00 | 2 368.73 | - | 10 117.73 |
| Jun | Erco | 4.74 | 14 918.40 | - | - | 14 918.40 |
| Jun | Expalsa | 3.02 | 9 500.40 | - | - | 9 500.40 |
| Jun | La Fabril Gye | 1.31 | 4 132.26 | - | - | 4 132.26 |
| Jun | Fadesa | 2.15 | 6 775.56 | 1 629.02 | - | 8 404.58 |
| Jun | Familia Sancela | 4.01 | 12 625.20 | - | - | 12 625.20 |
| Jun | Fisa | 1.94 | 6 122.84 | - | - | 6 122.84 |
| Jun | Graiman | 3.38 | 10 647.00 | - | - | 10 647.00 |
| Jun | Guapán | 8.05 | 25 351.20 | - | - | 25 351.20 |
| Jun | Hotel Colón | 1.26 | 3 956.40 | 1 079.82 | - | 5 036.22 |
| Jun | Incasa | 1.72 | 5 418.00 | 1 321.95 | - | 6 739.95 |
| Jun | Interagua | 15.03 | 47 356.34 | 12 512.16 | - | 59 868.50 |
| Jun | Italpisos | 1.47 | 4 640.53 | - | - | 4 640.53 |
| Jun | Kimberly-Clark | 1.67 | 5 254.20 | - | - | 5 254.20 |
| Jun | Fabril | 2.77 | 8 711.64 | - | - | 8 711.64 |
| Jun | Molinera | 2.48 | 7 796.69 | 944.49 | - | 8 741.18 |
| Jun | Nirsa | 3.43 | 10 810.80 | 4 206.36 | - | 15 017.16 |
| Jun | Papelera Nacional | 7.27 | 22 885.78 | - | - | 22 885.78 |
| Jun | Pica | 3.73 | 11 751.58 | 2 182.04 | - | 13 933.62 |
| Jun | Plasticaucho | 2.00 | 6 287.40 | - | - | 6 287.40 |
| Jun | Plásticos Ecuatorianos | 2.00 | 6 300.00 | - | - | 6 300.00 |
| Jun | Plastiepaques | 1.70 | 5 367.60 | - | - | 5 367.60 |
| Jun | Plastigama | 2.56 | 8 051.40 | - | - | 8 051.40 |
| Jun | Promarisco | 1.44 | 4 536.91 | - | - | 4 536.91 |
| Jun | Pronaca | 2.66 | 8 370.51 | - | - | 8 370.51 |
| Jun | Proquimsa | 2.08 | 6 567.40 | 1 702.83 | - | 8 270.23 |
| Jun | Provefrut | 1.85 | 5 821.20 | 1 149.04 | - | 6 970.24 |
| Jun | Rocacem Latacunga | 4.11 | 12 952.80 | - | - | 12 952.80 |
| Jun | San Carlos | 2.13 | 6 700.71 | 319.18 | - | 7 019.89 |
| Jun | Textiles Río Blanco | 1.54 | 4 838.40 | 1 176.13 | - | 6 014.53 |
| Jun | Unilever | 2.88 | 9 059.40 | - | - | 9 059.40 |
| Jun | Exportación Energía | - | 102 293.00 | - | - | 102 293.00 |
| Subtotal Junio | | 2 161.74 | 6 911 769.48 | 634 707.45 | - | 7 546 476.93 |

DEMANDA MÁXIMA Y PRECIOS EN EL S.N.T., POR EMPRESA EN EL AÑO 2004

| Mes | Agente | MERCADO OCASIONAL | | | | Total (USD) |
|-----------------------|------------------------|---------------------|---------------------|--------------------------------|-------------|---------------------|
| | | Demanda Máxima (MW) | Cargo Fijo (USD) | Cargo Variable Contratos (USD) | Otros (USD) | |
| Jul | Ambato | 74.21 | 233 748.81 | - | - | 233 748.81 |
| Jul | Azogues | 8.86 | 27 896.40 | 13 482.57 | - | 41 378.97 |
| Jul | Bolívar | 11.27 | 35 514.68 | - | - | 35 514.68 |
| Jul | Centro Sur | 97.59 | 307 393.70 | 56 761.20 | - | 364 154.90 |
| Jul | Cotopaxi | 30.41 | 95 777.85 | 51 819.17 | - | 147 597.02 |
| Jul | El Oro | 77.28 | 243 432.00 | - | - | 243 432.00 |
| Jul | CATEG-D | 521.44 | 1 642 544.49 | 36 859.78 | - | 1 679 404.27 |
| Jul | Esmeraldas | 59.01 | 185 877.72 | 7 219.95 | - | 193 097.67 |
| Jul | Guayas-Los Ríos | 129.61 | 408 270.89 | 9 650.93 | - | 417 921.82 |
| Jul | Los Ríos | 38.58 | 121 536.20 | 5 792.52 | - | 127 328.72 |
| Jul | Manabí | 146.72 | 462 165.48 | 168 906.66 | - | 631 072.14 |
| Jul | Milagro | 63.16 | 198 968.11 | - | - | 198 968.11 |
| Jul | Norte | 71.34 | 224 721.34 | 34 441.72 | - | 259 163.06 |
| Jul | Quito | 487.85 | 1 536 711.79 | 463 040.24 | - | 1 999 752.03 |
| Jul | Riobamba | 38.32 | 120 702.43 | - | - | 120 702.43 |
| Jul | Sta. Elena | 45.20 | 142 386.30 | 28 232.05 | - | 170 618.35 |
| Jul | Sto. Domingo | 52.68 | 165 942.00 | 32 895.31 | - | 198 837.31 |
| Jul | Sur | 39.44 | 124 250.57 | 13 272.11 | - | 137 522.68 |
| Jul | Kimberly-Clark | 1.70 | 5 342.40 | - | - | 5 342.40 |
| Jul | Aga | 2.43 | 7 641.13 | 3 692.90 | - | 11 334.03 |
| Jul | Papelera Nacional | 7.35 | 23 157.35 | - | - | 23 157.35 |
| Jul | Nirsa | 3.58 | 11 277.00 | 5 743.39 | - | 17 020.39 |
| Jul | Píca | 3.77 | 11 878.24 | 4 763.26 | - | 16 641.50 |
| Jul | Adelca | 6.70 | 21 105.00 | - | - | 21 105.00 |
| Jul | Acosa | 3.93 | 12 385.80 | - | - | 12 385.80 |
| Jul | Guapán | 7.85 | 24 721.20 | - | - | 24 721.20 |
| Jul | Fabril | 2.78 | 8 757.00 | - | - | 8 757.00 |
| Jul | Expalsa | 2.99 | 9 424.80 | - | - | 9 424.80 |
| Jul | Cridesa | 3.73 | 11 753.24 | 5 124.06 | - | 16 877.30 |
| Jul | Base Naval | 3.42 | 10 773.00 | - | - | 10 773.00 |
| Jul | Cartonera | 2.42 | 7 623.00 | - | - | 7 623.00 |
| Jul | Interagua | 15.07 | 47 476.36 | 18 601.85 | - | 66 078.21 |
| Jul | Unilever | 2.62 | 8 240.40 | - | - | 8 240.40 |
| Jul | Erco | 4.65 | 14 653.80 | - | - | 14 653.80 |
| Jul | Cartopel | 3.94 | 12 398.40 | - | - | 12 398.40 |
| Jul | Enkador | 2.42 | 7 635.60 | 4 462.50 | - | 12 098.10 |
| Jul | Plasticaucho | 2.00 | 6 287.40 | - | - | 6 287.40 |
| Jul | Plastigama | 2.44 | 7 686.00 | - | - | 7 686.00 |
| Jul | Plásticos Ecuatorianos | 1.80 | 5 657.40 | - | - | 5 657.40 |
| Jul | Promarisco | 1.44 | 4 551.51 | - | - | 4 551.51 |
| Jul | Plastempaques | 1.59 | 5 002.20 | - | - | 5 002.20 |
| Jul | Fisa | 2.05 | 6 457.00 | - | - | 6 457.00 |
| Jul | Rocacem Latacunga | 4.44 | 13 998.60 | - | - | 13 998.60 |
| Jul | Cedal | 1.85 | 5 821.20 | - | - | 5 821.20 |
| Jul | Graiman | 3.42 | 10 773.00 | - | - | 10 773.00 |
| Jul | Provefrut | 1.93 | 6 073.20 | 2 463.67 | - | 8 536.87 |
| Jul | Empesec | 1.72 | 5 418.00 | 1 964.90 | - | 7 382.90 |
| Jul | Molinera | 2.47 | 7 776.88 | 2 104.35 | - | 9 881.23 |
| Jul | Cemento Chimborazo | 4.56 | 14 376.60 | 800.60 | - | 15 177.20 |
| Jul | Textiles Río Blanco | 1.48 | 4 674.60 | 2 098.05 | - | 6 772.65 |
| Jul | El Café | 2.48 | 7 824.60 | 2 767.87 | - | 10 592.47 |
| Jul | La Fabril Gye | 1.26 | 3 961.36 | - | - | 3 961.36 |
| Jul | Familia Sancela | 4.10 | 12 902.40 | - | - | 12 902.40 |
| Jul | Ecuacerámica | 1.79 | 5 623.08 | 1 131.63 | - | 6 754.71 |
| Jul | Italpiso | 1.48 | 4 649.31 | - | - | 4 649.31 |
| Jul | Pronaca | 2.62 | 8 266.92 | - | - | 8 266.92 |
| Jul | Incasa | 1.80 | 5 670.00 | 2 481.78 | - | 8 151.78 |
| Jul | San Carlos | 2.18 | 6 858.17 | 1 047.51 | - | 7 905.68 |
| Jul | Fadesa | 2.09 | 6 572.36 | 1 883.84 | - | 8 456.20 |
| Jul | Proquimsa | 2.15 | 6 787.07 | 2 522.77 | - | 9 309.84 |
| Jul | Aquamar | 1.14 | 3 590.07 | 703.82 | - | 4 293.89 |
| Jul | Hotel Colón | 1.22 | 3 855.60 | 1 468.91 | - | 5 324.51 |
| Jul | Cervecería Nacional | 3.77 | 11 860.04 | 3 500.97 | - | 15 361.01 |
| Jul | Exportación Energía | - | 24 741.21 | - | - | 24 741.21 |
| Subtotal Julio | | 2 135.57 | 6 751 800.26 | 991 702.84 | - | 7 743 503.10 |

DEMANDA MÁXIMA Y PRECIOS EN EL S.N.T., POR EMPRESA EN EL AÑO 2004

| Mes | Agente | MERCADO OCASIONAL | | | | |
|------------------------|------------------------|---------------------|---------------------|--------------------------------|-------------|---------------------|
| | | Demanda Máxima (MW) | Cargo Fijo (USD) | Cargo Variable Contratos (USD) | Otros (USD) | Total (USD) |
| Ago | Ambato | 72.39 | 228 038.88 | - | - | 228 038.88 |
| Ago | Azogues | 8.67 | 27 316.80 | 24 061.40 | - | 51 378.20 |
| Ago | Bolívar | 11.44 | 36 036.00 | - | - | 36 036.00 |
| Ago | Centro Sur | 97.11 | 305 910.65 | 91 283.17 | - | 397 193.82 |
| Ago | Cotopaxi | 30.80 | 97 031.77 | 70 230.14 | - | 167 261.91 |
| Ago | El Oro | 77.97 | 245 589.75 | - | - | 245 589.75 |
| Ago | CATEG-D | 526.37 | 1 658 059.61 | 48 373.56 | - | 1 706 433.17 |
| Ago | Esmeraldas | 56.52 | 178 053.12 | 12 467.21 | - | 190 520.33 |
| Ago | Guayas-Los Ríos | 128.85 | 405 883.03 | 17 369.12 | - | 423 252.15 |
| Ago | Los Ríos | 41.40 | 130 422.83 | 11 804.80 | - | 142 227.63 |
| Ago | Manabí | 150.39 | 473 713.38 | 214 827.78 | - | 688 541.16 |
| Ago | Milagro | 64.11 | 201 957.68 | - | - | 201 957.68 |
| Ago | Norte | 70.60 | 222 398.98 | 47 380.87 | - | 269 779.85 |
| Ago | Quito | 474.23 | 1 493 826.42 | 450 027.62 | - | 1 943 854.04 |
| Ago | Riobamba | 36.81 | 115 945.89 | - | - | 115 945.89 |
| Ago | Sta. Elena | 49.38 | 155 543.85 | 39 364.65 | - | 194 908.50 |
| Ago | Sto. Domingo | 51.23 | 161 366.13 | 33 610.09 | - | 194 976.22 |
| Ago | Sur | 39.79 | 125 329.37 | 23 909.47 | - | 149 238.84 |
| Ago | Kimberly-Clark | 1.71 | 5 392.80 | 2 906.96 | - | 8 299.76 |
| Ago | Aga | 2.48 | 7 819.64 | 4 599.28 | - | 12 418.92 |
| Ago | Papelera Nacional | 7.34 | 23 119.41 | - | - | 23 119.41 |
| Ago | Nirsa | 3.10 | 9 765.00 | 6 026.16 | - | 15 791.16 |
| Ago | Píca | 4.05 | 12 746.93 | 6 437.46 | - | 19 184.39 |
| Ago | Adelca | 6.04 | 19 026.00 | - | - | 19 026.00 |
| Ago | Acosa | 3.91 | 12 310.20 | - | - | 12 310.20 |
| Ago | Guapán | 8.12 | 25 590.60 | - | - | 25 590.60 |
| Ago | Fabril | 2.77 | 8 740.62 | - | - | 8 740.62 |
| Ago | Expalsa | 3.01 | 9 475.20 | - | - | 9 475.20 |
| Ago | Cridesa | 4.00 | 12 605.08 | 7 169.58 | - | 19 774.66 |
| Ago | Base Naval | 3.86 | 12 146.40 | - | - | 12 146.40 |
| Ago | Cartonera | 2.30 | 7 257.60 | - | - | 7 257.60 |
| Ago | Interagua | 15.84 | 49 900.99 | 25 014.64 | - | 74 915.63 |
| Ago | Unilever | 2.78 | 8 769.60 | - | - | 8 769.60 |
| Ago | Erco | 4.62 | 14 553.00 | - | - | 14 553.00 |
| Ago | Cartopel | 4.00 | 12 587.40 | - | - | 12 587.40 |
| Ago | Enkador | 2.36 | 7 434.00 | 5 720.30 | - | 13 154.30 |
| Ago | Plasticaucho | 2.08 | 6 564.60 | - | - | 6 564.60 |
| Ago | Plastigama | 2.58 | 8 127.00 | - | - | 8 127.00 |
| Ago | Plásticos Ecuatorianos | 1.74 | 5 493.60 | - | - | 5 493.60 |
| Ago | Promarisco | 1.46 | 4 612.33 | - | - | 4 612.33 |
| Ago | Plastempaques | 1.69 | 5 329.80 | - | - | 5 329.80 |
| Ago | Fisa | 2.03 | 6 405.13 | - | - | 6 405.13 |
| Ago | Rocacem Latacunga | 4.11 | 12 952.80 | - | - | 12 952.80 |
| Ago | Cedal | 1.88 | 5 922.00 | - | - | 5 922.00 |
| Ago | Graiman | 3.40 | 10 710.00 | - | - | 10 710.00 |
| Ago | Provefrut | 1.90 | 5 985.00 | - | - | 5 985.00 |
| Ago | Empesec | 1.70 | 5 367.60 | 1 318.19 | - | 6 685.79 |
| Ago | Molinera | 2.37 | 7 454.48 | 2 161.55 | - | 9 616.03 |
| Ago | Cemento Chimborazo | 4.94 | 15 561.00 | 4 668.73 | - | 20 229.73 |
| Ago | Textiles Río Blanco | 1.47 | 4 636.80 | 2 753.20 | - | 7 390.00 |
| Ago | El Café | 2.40 | 7 560.00 | 3 360.10 | - | 10 920.10 |
| Ago | La Fabril Gye | 1.32 | 4 146.80 | - | - | 4 146.80 |
| Ago | Familia Sancela | 4.32 | 13 595.40 | - | - | 13 595.40 |
| Ago | Ecuacerámica | 1.77 | 5 587.50 | 1 541.57 | - | 7 129.07 |
| Ago | Italpisos | 1.48 | 4 672.57 | - | - | 4 672.57 |
| Ago | Pronaca | 2.68 | 8 443.49 | - | - | 8 443.49 |
| Ago | Incasa | 1.76 | 5 531.40 | 2 545.52 | - | 8 076.92 |
| Ago | San Carlos | 2.61 | 8 209.34 | 4 119.11 | - | 12 328.45 |
| Ago | Fadesa | 2.05 | 6 466.14 | 2 065.39 | - | 8 531.53 |
| Ago | Proquimsa | 2.14 | 6 750.82 | 3 451.15 | - | 10 201.97 |
| Ago | Aquamar | 1.12 | 3 518.94 | 1 076.64 | - | 4 595.58 |
| Ago | Hotel Colón | 1.37 | 4 321.80 | 1 977.31 | - | 6 299.11 |
| Ago | Cervecería Nacional | 3.96 | 12 483.44 | 4 991.10 | - | 17 474.54 |
| Ago | Bopp Quito | 3.06 | 9 651.60 | - | - | 9 651.60 |
| Ago | Delltex Quito | 2.30 | 7 245.00 | - | - | 7 245.00 |
| Ago | Novopan Quito | 1.38 | 4 334.40 | - | - | 4 334.40 |
| Ago | Danec Quito | 1.52 | 4 800.60 | - | - | 4 800.60 |
| Ago | Ebc Quito | 1.97 | 6 199.20 | - | - | 6 199.20 |
| Ago | Plaslit | 3.59 | 11 314.80 | - | - | 11 314.80 |
| Ago | Hotel Oro Verde | 1.00 | 3 159.00 | 1 632.63 | - | 4 791.63 |
| Ago | Ebc Guayaquil | 2.63 | 8 282.50 | 4 887.35 | - | 13 169.85 |
| Ago | Odebrecht | 1.27 | 4 003.35 | 653.98 | - | 4 657.33 |
| Ago | Pronaca Bucay | 2.06 | 6 497.72 | 2 446.87 | - | 8 944.59 |
| Ago | Pronaca Sto. Domingo | 1.96 | 6 166.04 | 3 493.78 | - | 9 659.82 |
| Ago | Exportación Energía | - | 52 875.78 | - | - | 52 875.78 |
| Subtotal Agosto | | 2 155.47 | 6 842 604.37 | 1 191 728.43 | - | 8 034 332.80 |

DEMANDA MÁXIMA Y PRECIOS EN EL S.N.T., POR EMPRESA EN EL AÑO 2004

| Mes | Agente | MERCADO OCASIONAL | | | | |
|----------------------------|------------------------|---------------------|---------------------|--------------------------------|-------------|---------------------|
| | | Demanda Máxima (MW) | Cargo Fijo (USD) | Cargo Variable Contratos (USD) | Otros (USD) | Total (USD) |
| Sep | Ambato | 76.56 | 241 150.26 | 3 309.67 | | 244 459.93 |
| Sep | Azogues | 8.74 | 27 531.00 | 24 740.22 | | 52 271.22 |
| Sep | Bolívar | 11.81 | 37 195.96 | - | | 37 195.96 |
| Sep | Centro Sur | 100.86 | 317 697.23 | 86 304.36 | | 404 001.59 |
| Sep | Cotopaxi | 31.12 | 98 017.32 | 74 745.29 | | 172 762.61 |
| Sep | El Oro | 79.33 | 249 892.65 | 75 457.21 | | 325 349.86 |
| Sep | CATEG-D | 563.12 | 1 773 838.16 | 70 377.58 | | 1 844 215.74 |
| Sep | Esmeraldas | 59.45 | 187 268.76 | - | | 187 268.76 |
| Sep | Guayas-Los Ríos | 141.19 | 444 753.10 | 38 771.87 | | 483 524.97 |
| Sep | Los Ríos | 42.35 | 133 402.15 | 28 614.63 | | 162 016.78 |
| Sep | Manabí | 159.02 | 500 928.12 | 305 432.95 | | 806 361.07 |
| Sep | Milagro | 62.10 | 195 625.33 | 9 889.12 | | 205 514.45 |
| Sep | Norte | 70.20 | 221 142.03 | 59 218.08 | | 280 360.11 |
| Sep | Quito | 495.01 | 1 559 283.07 | 533 698.24 | | 2 092 981.31 |
| Sep | Riobamba | 42.50 | 133 879.72 | - | | 133 879.72 |
| Sep | Sta. Elena | 46.31 | 145 875.88 | 49 989.02 | | 195 864.90 |
| Sep | Sto. Domingo | 51.63 | 162 643.46 | 28 378.86 | | 191 022.32 |
| Sep | Sur | 39.65 | 124 911.60 | 28 839.85 | | 153 751.45 |
| Sep | Kimberly-Clark | 1.68 | 5 279.40 | 5 052.25 | | 10 331.65 |
| Sep | Aga | 2.47 | 7 791.68 | 4 273.09 | | 12 064.77 |
| Sep | Papelera Nacional | 7.13 | 22 470.85 | 1 350.27 | | 23 821.12 |
| Sep | Nirsa | 2.59 | 8 164.80 | 7 200.75 | | 15 365.55 |
| Sep | Píca | 4.08 | 12 844.45 | 5 028.13 | | 17 872.58 |
| Sep | Adelca | 7.17 | 22 579.20 | - | | 22 579.20 |
| Sep | Acosa | 3.99 | 12 562.20 | - | | 12 562.20 |
| Sep | Guapán | 7.60 | 23 952.60 | - | | 23 952.60 |
| Sep | Fabril | 2.74 | 8 620.92 | - | | 8 620.92 |
| Sep | Expalsa | 3.06 | 9 639.00 | - | | 9 639.00 |
| Sep | Cridesa | 3.57 | 11 244.52 | 7 425.15 | | 18 669.67 |
| Sep | Base Naval | 4.00 | 12 587.40 | - | | 12 587.40 |
| Sep | Cartonera | 2.94 | 9 248.40 | - | | 9 248.40 |
| Sep | Interagua | 16.80 | 52 916.03 | 31 877.00 | | 84 793.03 |
| Sep | Unilever | 2.61 | 8 227.80 | - | | 8 227.80 |
| Sep | Erco | 4.60 | 14 477.40 | - | | 14 477.40 |
| Sep | Cartopel | 4.16 | 13 104.00 | - | | 13 104.00 |
| Sep | Enkador | 2.36 | 7 421.40 | 6 149.49 | | 13 570.89 |
| Sep | Plasticaucho | 2.00 | 6 300.00 | - | | 6 300.00 |
| Sep | Plastigama | 2.50 | 7 862.40 | - | | 7 862.40 |
| Sep | Plásticos Ecuatorianos | 2.12 | 6 665.40 | - | | 6 665.40 |
| Sep | Promarisco | 1.48 | 4 650.16 | - | | 4 650.16 |
| Sep | Plastempaques | 2.23 | 7 018.20 | - | | 7 018.20 |
| Sep | Fisa | 2.20 | 6 926.30 | - | | 6 926.30 |
| Sep | Rocacem Latacunga | 4.29 | 13 507.20 | - | | 13 507.20 |
| Sep | Cedal | 2.03 | 6 400.80 | - | | 6 400.80 |
| Sep | Graiman | 3.32 | 10 445.40 | - | | 10 445.40 |
| Sep | Provefrut | 1.96 | 6 186.60 | - | | 6 186.60 |
| Sep | Empesec | 1.76 | 5 544.00 | 2 510.11 | | 8 054.11 |
| Sep | Moliner | 2.52 | 7 925.85 | 1 952.22 | | 9 878.07 |
| Sep | Cemento Chimborazo | 4.92 | 15 498.00 | 4 439.89 | | 19 937.89 |
| Sep | Textiles Río Blanco | 1.46 | 4 586.40 | 2 518.51 | | 7 104.91 |
| Sep | El Café | 2.38 | 7 509.60 | 2 894.01 | | 10 403.61 |
| Sep | La Fabril Gye | 1.38 | 4 342.68 | - | | 4 342.68 |
| Sep | Familia Sancela | 4.10 | 12 902.40 | - | | 12 902.40 |
| Sep | Ecuacerámica | 1.88 | 5 910.61 | 1 440.36 | | 7 350.97 |
| Sep | Itaipis | 1.68 | 5 306.67 | - | | 5 306.67 |
| Sep | Pronaca | 2.66 | 8 376.61 | - | | 8 376.61 |
| Sep | Incasa | 1.74 | 5 493.60 | 3 961.23 | | 9 454.83 |
| Sep | San Carlos | 2.50 | 7 861.04 | 4 843.11 | | 12 704.15 |
| Sep | Fadesa | 1.86 | 5 871.92 | 1 861.27 | | 7 733.19 |
| Sep | Proquimsa | 2.39 | 7 539.56 | 3 426.69 | | 10 966.25 |
| Sep | Aquamar | 1.10 | 3 450.57 | 1 568.08 | | 5 018.65 |
| Sep | Hotel Colón | 1.25 | 3 943.80 | 2 738.29 | | 6 682.09 |
| Sep | Cervecería Nacional | 3.95 | 12 438.51 | 6 599.24 | | 19 037.75 |
| Sep | Bopp Quito | 3.03 | 9 550.80 | - | | 9 550.80 |
| Sep | Delltex Quito | 2.24 | 7 056.00 | - | | 7 056.00 |
| Sep | Novopan Quito | 1.29 | 4 057.20 | - | | 4 057.20 |
| Sep | Danec Quito | 1.78 | 5 619.60 | - | | 5 619.60 |
| Sep | Ebc Quito | 2.00 | 6 312.60 | - | | 6 312.60 |
| Sep | Plaslit | 4.14 | 13 041.00 | - | | 13 041.00 |
| Sep | Hotel Oro Verde | 1.16 | 3 653.16 | 1 224.60 | | 4 877.76 |
| Sep | Ebc Guayaquil | 2.62 | 8 252.69 | 5 493.56 | | 13 746.25 |
| Sep | Odebrecht | 1.16 | 3 641.60 | 656.35 | | 4 297.95 |
| Sep | Pronaca Bucay | 2.03 | 6 403.90 | 2 821.83 | | 9 225.73 |
| Sep | Pronaca Sto. Domingo | 1.89 | 5 951.65 | 2 689.13 | | 8 640.78 |
| Sep | Azucarera Valdez | 1.53 | 4 825.80 | - | | 4 825.80 |
| Sep | Ecuador | 0.88 | 2 781.15 | - | | 2 781.15 |
| Sep | Exportación Energía | | 31 801.51 | | | 31 801.51 |
| Subtotal Septiembre | | 2 253.90 | 7 131 580.73 | 1 539 761.56 | - | 8 671 342.29 |

DEMANDA MÁXIMA Y PRECIOS EN EL S.N.T., POR EMPRESA EN EL AÑO 2004

| Mes | Agente | MERCADO OCASIONAL | | | | Total (USD) |
|-------------------------|------------------------|---------------------|---------------------|--------------------------------|-------------|---------------------|
| | | Demanda Máxima (MW) | Cargo Fijo (USD) | Cargo Variable Contratos (USD) | Otros (USD) | |
| Oct | Ambato | 81.72 | 257 429.31 | 3 283.41 | - | 260 712.72 |
| Oct | Azogues | 8.82 | 27 783.00 | 33 920.07 | - | 61 703.07 |
| Oct | Bolívar | 12.14 | 38 231.55 | - | - | 38 231.55 |
| Oct | Cotopaxi | 32.25 | 101 588.84 | 79 696.61 | - | 181 285.45 |
| Oct | El Oro | 81.08 | 255 386.25 | 37 733.13 | - | 293 119.38 |
| Oct | Guayas-Los Ríos | 141.94 | 447 119.33 | 43 209.38 | - | 490 328.71 |
| Oct | Norte | 69.30 | 218 300.93 | 66 108.55 | - | 284 409.48 |
| Oct | Esmeraldas | 62.82 | 197 875.44 | - | - | 197 875.44 |
| Oct | Los Ríos | 43.02 | 135 504.42 | 30 206.44 | - | 165 710.86 |
| Oct | Manabí | 155.64 | 490 258.44 | 364 143.51 | - | 854 401.95 |
| Oct | Milagro | 62.82 | 197 879.16 | 9 428.83 | - | 207 307.99 |
| Oct | Quito | 497.02 | 1 565 611.20 | 569 302.39 | - | 2 134 913.59 |
| Oct | Riobamba | 39.05 | 123 009.91 | - | - | 123 009.91 |
| Oct | Centro Sur | 102.06 | 321 479.64 | 101 677.54 | - | 423 157.18 |
| Oct | Sur | 39.66 | 124 940.89 | 38 435.78 | - | 163 376.67 |
| Oct | Sta. Elena | 51.60 | 162 552.60 | 56 635.93 | - | 219 188.53 |
| Oct | Sto. Domingo | 52.71 | 166 039.49 | 26 379.03 | - | 192 418.52 |
| Oct | CATEG-D | 563.14 | 1 773 894.02 | 71 320.38 | - | 1 845 214.40 |
| Oct | Acosa | 4.04 | 12 738.60 | - | - | 12 738.60 |
| Oct | Aga | 2.54 | 8 007.99 | 6 878.68 | - | 14 886.67 |
| Oct | Cartopel | 4.28 | 13 482.00 | - | - | 13 482.00 |
| Oct | Cridesa | 3.38 | 10 636.57 | 9 212.09 | - | 19 848.66 |
| Oct | Erco | 4.81 | 15 145.20 | - | - | 15 145.20 |
| Oct | Interagua | 17.35 | 54 651.04 | 33 074.45 | - | 87 725.49 |
| Oct | Papelera Nacional | 7.39 | 23 288.90 | 1 219.15 | - | 24 508.05 |
| Oct | Guapán | 7.79 | 24 544.80 | - | - | 24 544.80 |
| Oct | Enkador | 2.61 | 8 227.80 | 7 998.86 | - | 16 226.66 |
| Oct | Rocacem Latacunga | 4.31 | 13 570.20 | - | - | 13 570.20 |
| Oct | Graiman | 3.31 | 10 432.80 | - | - | 10 432.80 |
| Oct | Provefrut | 2.05 | 6 451.20 | - | - | 6 451.20 |
| Oct | Empesec | 1.78 | 5 607.00 | 2 869.53 | - | 8 476.53 |
| Oct | Molinera | 2.39 | 7 537.87 | 2 016.19 | - | 9 554.06 |
| Oct | Cemento Chimborazo | 4.72 | 14 868.00 | 5 306.21 | - | 20 174.21 |
| Oct | Textiles Río Blanco | 1.44 | 4 548.60 | 3 036.44 | - | 7 585.04 |
| Oct | El Café | 2.40 | 7 572.60 | 2 907.49 | - | 10 480.09 |
| Oct | Ecuacerámica | 1.69 | 5 336.10 | 1 852.63 | - | 7 188.73 |
| Oct | Italpisos | 1.58 | 4 978.52 | - | - | 4 978.52 |
| Oct | Pronaca | 2.84 | 8 936.16 | - | - | 8 936.16 |
| Oct | Promarisco | 1.48 | 4 652.55 | - | - | 4 652.55 |
| Oct | Incasa | 1.78 | 5 594.40 | 4 286.96 | - | 9 881.36 |
| Oct | San Carlos | 2.50 | 7 884.01 | 5 825.23 | - | 13 709.24 |
| Oct | Fadesa | 1.96 | 6 172.77 | 1 755.87 | - | 7 928.64 |
| Oct | Proquimsa | 2.20 | 6 920.01 | 4 470.51 | - | 11 390.52 |
| Oct | Aquamar | 1.10 | 3 480.61 | 1 582.50 | - | 5 063.11 |
| Oct | Hotel Colón | 1.30 | 4 107.60 | 2 967.78 | - | 7 075.38 |
| Oct | Cervecería Nacional | 3.97 | 12 511.56 | 6 806.68 | - | 19 318.24 |
| Oct | Nirsa | 2.61 | 8 215.20 | 9 458.75 | - | 17 673.95 |
| Oct | Pica | 3.83 | 12 066.37 | 5 387.63 | - | 17 454.00 |
| Oct | Kimberly-Clark | 1.42 | 4 473.00 | 5 039.75 | - | 9 512.75 |
| Oct | Bopp Quito | 3.07 | 9 676.80 | - | - | 9 676.80 |
| Oct | Deltex Quito | 2.17 | 6 829.20 | - | - | 6 829.20 |
| Oct | Novopan Quito | 1.35 | 4 246.20 | - | - | 4 246.20 |
| Oct | Danec Quito | 1.64 | 5 178.60 | - | - | 5 178.60 |
| Oct | Ebc Quito | 2.02 | 6 350.40 | - | - | 6 350.40 |
| Oct | Plaslit | 3.83 | 12 058.20 | - | - | 12 058.20 |
| Oct | Hotel Oro Verde | 0.96 | 3 033.02 | 1 524.10 | - | 4 557.12 |
| Oct | Ebc Guayaquil | 2.71 | 8 542.89 | 7 572.49 | - | 16 115.38 |
| Oct | Odebrecht | 1.13 | 3 544.58 | 790.03 | - | 4 334.61 |
| Oct | Pronaca Bucay | 1.99 | 6 283.57 | 3 002.42 | - | 9 285.99 |
| Oct | Pronaca Sto. Domingo | 1.87 | 5 884.89 | 3 289.95 | - | 9 174.84 |
| Oct | Fisa | 2.09 | 6 592.64 | - | - | 6 592.64 |
| Oct | Azucarera Valdez | 1.80 | 5 682.60 | - | - | 5 682.60 |
| Oct | Ecados | 0.54 | 1 690.30 | - | - | 1 690.30 |
| Oct | Codana | 0.73 | 2 305.80 | - | - | 2 305.80 |
| Oct | Pintex | 2.48 | 7 820.34 | - | - | 7 820.34 |
| Oct | Sica | 1.49 | 4 696.39 | 3 008.76 | - | 7 705.15 |
| Oct | Adelca | 6.87 | 21 646.80 | - | - | 21 646.80 |
| Oct | Base Naval | 4.37 | 13 771.80 | - | - | 13 771.80 |
| Oct | Cartonera | 2.91 | 9 160.20 | - | - | 9 160.20 |
| Oct | Expalsa | 3.24 | 10 206.25 | - | - | 10 206.25 |
| Oct | Fabril | 2.80 | 8 807.40 | - | - | 8 807.40 |
| Oct | Unilever | 2.76 | 8 681.40 | - | - | 8 681.40 |
| Oct | Plasticaucho | 1.88 | 5 922.00 | - | - | 5 922.00 |
| Oct | Plastigama | 2.54 | 8 013.60 | - | - | 8 013.60 |
| Oct | Plásticos Ecuatorianos | 1.87 | 5 884.20 | - | - | 5 884.20 |
| Oct | Plastiempaques | 1.60 | 5 027.40 | - | - | 5 027.40 |
| Oct | La Fabril Gye | 1.34 | 4 222.99 | - | - | 4 222.99 |
| Oct | Familia Sancela | 4.20 | 13 242.60 | - | - | 13 242.60 |
| Oct | Cedal | 2.02 | 6 363.00 | - | - | 6 363.00 |
| Oct | Exportación Energía | - | 5 883.18 | - | - | 5 883.18 |
| Subtotal Octubre | | 2 273.93 | 7 168 773.68 | 1 674 622.11 | - | 8 843 395.79 |

DEMANDA MÁXIMA Y PRECIOS EN EL S.N.T., POR EMPRESA EN EL AÑO 2004

| Mes | Agente | MERCADO OCASIONAL | | | | Total (USD) |
|---------------------------|------------------------|---------------------|---------------------|--------------------------------|-------------|---------------------|
| | | Demanda Máxima (MW) | Cargo Fijo (USD) | Cargo Variable Contratos (USD) | Otros (USD) | |
| Nov | Ambato | 81.02 | 244 682.76 | 13 570.60 | - | 258 253.36 |
| Nov | Azogues | 9.00 | 27 167.92 | 33 484.27 | - | 60 652.19 |
| Nov | Bolívar | 12.20 | 36 847.02 | 235.17 | - | 37 082.19 |
| Nov | Cotopaxi | 32.29 | 97 514.29 | 73 839.44 | - | 171 353.73 |
| Nov | El Oro | 83.04 | 250 780.80 | - | - | 250 780.80 |
| Nov | Guayas-Los Ríos | 137.60 | 415 546.87 | 65 582.36 | - | 481 129.23 |
| Nov | Norte | 72.68 | 219 497.98 | 72 790.87 | - | 292 288.85 |
| Nov | Esmeraldas | 62.38 | 188 375.52 | - | - | 188 375.52 |
| Nov | Los Ríos | 44.25 | 133 638.37 | 37 135.34 | - | 170 773.71 |
| Nov | Manabí | 160.38 | 484 334.31 | 409 008.03 | - | 893 342.34 |
| Nov | Milagro | 64.49 | 194 762.03 | 17 927.71 | - | 212 689.74 |
| Nov | Quito | 505.56 | 1 526 799.85 | 457 004.09 | - | 1 983 803.94 |
| Nov | Riobamba | 39.53 | 119 371.64 | 862.64 | - | 120 234.28 |
| Nov | Centro Sur | 103.22 | 311 738.26 | 111 480.04 | - | 423 218.30 |
| Nov | Sur | 40.40 | 121 996.83 | 54 221.44 | - | 176 218.27 |
| Nov | Sta. Elena | 54.44 | 164 408.80 | 80 327.25 | - | 244 736.05 |
| Nov | Sto. Domingo | 53.49 | 161 539.28 | 27 238.11 | - | 188 777.39 |
| Nov | CATEG-D | 551.34 | 1 665 052.91 | 168 183.95 | - | 1 833 236.86 |
| Nov | Acosa | 3.94 | 11 886.72 | - | - | 11 886.72 |
| Nov | Aga | 2.50 | 7 548.72 | 6 495.20 | - | 14 043.92 |
| Nov | Cartopel | 3.92 | 11 826.32 | - | - | 11 826.32 |
| Nov | Cridesa | 3.81 | 11 504.59 | 10 705.38 | - | 22 209.97 |
| Nov | Erco | 4.75 | 14 351.04 | - | - | 14 351.04 |
| Nov | Interagua | 15.77 | 47 621.59 | 33 724.34 | - | 81 345.93 |
| Nov | Papelera Nacional | 7.13 | 21 544.23 | - | - | 21 544.23 |
| Nov | Guapán | 7.57 | 22 867.44 | - | - | 22 867.44 |
| Nov | Enkador | 2.62 | 7 912.40 | 8 731.95 | - | 16 644.35 |
| Nov | Rocacem Latacunga | 4.33 | 13 082.64 | - | - | 13 082.64 |
| Nov | Graiman | 3.22 | 9 712.32 | - | - | 9 712.32 |
| Nov | Provefrut | 1.99 | 6 003.76 | - | - | 6 003.76 |
| Nov | Empesec | 1.86 | 5 605.12 | 4 247.32 | - | 9 852.44 |
| Nov | Molinera | 2.31 | 6 974.11 | 2 800.69 | - | 9 774.80 |
| Nov | Cemento Chimborazo | 5.01 | 15 136.24 | 6 596.26 | - | 21 732.50 |
| Nov | Textiles Río Blanco | 1.46 | 4 397.12 | 3 251.28 | - | 7 648.40 |
| Nov | El Café | 2.53 | 7 646.64 | 2 576.51 | - | 10 223.15 |
| Nov | Ecuacerámica | 1.72 | 5 183.07 | 2 384.78 | - | 7 567.85 |
| Nov | Italpisos | 1.48 | 4 477.19 | - | - | 4 477.19 |
| Nov | Pronaca | 2.73 | 8 235.38 | - | - | 8 235.38 |
| Nov | Promarisco | 1.50 | 4 518.03 | - | - | 4 518.03 |
| Nov | Incasa | 1.81 | 5 460.16 | 4 376.59 | - | 9 836.75 |
| Nov | San Carlos | 3.19 | 9 627.87 | 7 622.70 | - | 17 250.57 |
| Nov | Fadesa | 2.03 | 6 123.30 | 1 842.40 | - | 7 965.70 |
| Nov | Proquimsa | 2.20 | 6 630.60 | 4 693.55 | - | 11 324.15 |
| Nov | Aquamar | 1.13 | 3 415.00 | 1 367.15 | - | 4 782.15 |
| Nov | Hotel Colón | 1.22 | 3 672.32 | 2 915.63 | - | 6 587.95 |
| Nov | Cervecería Nacional | 3.87 | 11 695.47 | 6 798.58 | - | 18 494.05 |
| Nov | Nirsa | 2.65 | 8 006.04 | 11 198.03 | - | 19 204.07 |
| Nov | Pica | 3.83 | 11 577.11 | 6 259.86 | - | 17 836.97 |
| Nov | Kimberly-Clark | 1.65 | 4 989.04 | 5 158.13 | - | 10 147.17 |
| Nov | Bopp Quito | 3.09 | 9 325.76 | - | - | 9 325.76 |
| Nov | Deltex Quito | 2.18 | 6 583.60 | - | - | 6 583.60 |
| Nov | Novopan Quito | 1.33 | 4 022.64 | - | - | 4 022.64 |
| Nov | Danec Quito | 1.52 | 4 578.32 | - | - | 4 578.32 |
| Nov | Ebc Quito | 2.10 | 6 329.92 | - | - | 6 329.92 |
| Nov | Plaslit | 3.77 | 11 391.44 | - | - | 11 391.44 |
| Nov | Hotel Oro Verde | 1.00 | 3 021.59 | 1 736.04 | - | 4 757.63 |
| Nov | Ebc Guayaquil | 2.90 | 8 751.44 | 8 548.33 | - | 17 299.77 |
| Nov | Odebrecht | 1.16 | 3 490.72 | 873.13 | - | 4 363.85 |
| Nov | Pronaca Bucay | 2.03 | 6 139.74 | 3 368.72 | - | 9 508.46 |
| Nov | Pronaca Sto. Domingo | 1.94 | 5 865.47 | 3 563.09 | - | 9 428.56 |
| Nov | Fisa | 2.16 | 6 526.09 | - | - | 6 526.09 |
| Nov | Azucarera Valdez | 1.54 | 4 638.72 | - | - | 4 638.72 |
| Nov | Ecados | 0.68 | 2 056.82 | - | - | 2 056.82 |
| Nov | Codana | 0.72 | 2 174.40 | - | - | 2 174.40 |
| Nov | Pintex | 2.23 | 6 734.33 | - | - | 6 734.33 |
| Nov | Sica | 1.24 | 3 753.74 | 1 835.33 | - | 5 589.07 |
| Nov | Adelca | 7.17 | 21 659.44 | - | - | 21 659.44 |
| Nov | Base Naval | 4.02 | 12 140.40 | - | - | 12 140.40 |
| Nov | Cartonera | 2.82 | 8 504.32 | - | - | 8 504.32 |
| Nov | Expalsa | 3.14 | 9 484.38 | - | - | 9 484.38 |
| Nov | Fabril | 2.96 | 8 935.58 | - | - | 8 935.58 |
| Nov | Unilever | 2.58 | 7 791.60 | - | - | 7 791.60 |
| Nov | Plasticaucho | 1.96 | 5 907.12 | - | - | 5 907.12 |
| Nov | Plastigama | 2.48 | 7 489.60 | - | - | 7 489.60 |
| Nov | Plásticos Ecuatorianos | 2.23 | 6 728.56 | - | - | 6 728.56 |
| Nov | Plastiempagues | 1.58 | 4 783.68 | - | - | 4 783.68 |
| Nov | La Fabril Gye | 1.33 | 4 001.74 | - | - | 4 001.74 |
| Nov | Familia Sancela | 4.24 | 12 804.80 | - | - | 12 804.80 |
| Nov | Cedal | 1.91 | 5 762.16 | - | - | 5 762.16 |
| Nov | Exportación Energía | - | 6.98 | - | - | 6.98 |
| Subtotal Noviembre | | 2 283.00 | 6 894 672.12 | 1 776 562.28 | - | 8 671 234.40 |

DEMANDA MÁXIMA Y PRECIOS EN EL S.N.T., POR EMPRESA EN EL AÑO 2004

| Mes | Agente | MERCADO OCASIONAL | | | | Total (USD) |
|---------------------------|------------------------|---------------------|----------------------|--------------------------------|-------------------|----------------------|
| | | Demanda Máxima (MW) | Cargo Fijo (USD) | Cargo Variable Contratos (USD) | Otros (USD) | |
| Dic | Ambato | 84.24 | 254 411.50 | 15 821.19 | - | 270 232.69 |
| Dic | Azogues | 9.50 | 28 702.08 | 32 773.78 | - | 61 475.86 |
| Dic | Bolívar | 13.08 | 39 515.95 | 591.85 | - | 40 107.80 |
| Dic | Cotopaxi | 33.73 | 101 857.74 | 75 476.68 | - | 177 334.42 |
| Dic | El Oro | 88.09 | 266 029.48 | - | - | 266 029.48 |
| Dic | Guayas-Los Ríos | 145.59 | 439 668.42 | 65 756.17 | - | 505 424.59 |
| Dic | Norte | 70.69 | 213 476.76 | 80 363.23 | - | 293 839.99 |
| Dic | Esmeraldas | 63.92 | 193 043.23 | - | - | 193 043.23 |
| Dic | Los Ríos | 47.36 | 143 037.71 | 34 234.23 | - | 177 271.94 |
| Dic | Manabí | 165.11 | 498 623.74 | 420 155.09 | - | 918 778.83 |
| Dic | Milagro | 69.44 | 209 719.73 | 13 653.61 | - | 223 373.34 |
| Dic | Quito | 514.57 | 1 553 993.23 | 377 064.92 | - | 1 931 058.15 |
| Dic | Riobamba | 40.42 | 122 078.80 | 2 005.90 | - | 124 084.70 |
| Dic | Centro Sur | 105.37 | 318 225.43 | 110 162.69 | - | 428 388.12 |
| Dic | Sur | 40.86 | 123 387.84 | 53 095.96 | - | 176 483.80 |
| Dic | Sta. Elena | 64.38 | 194 414.01 | 86 388.75 | - | 280 802.76 |
| Dic | Sto. Domingo | 54.40 | 164 288.13 | 24 294.30 | - | 188 582.43 |
| Dic | CATEG-D | 611.73 | 1 847 421.80 | 200 109.96 | - | 2 047 531.76 |
| Dic | Acosa | 3.90 | 11 778.00 | - | - | 11 778.00 |
| Dic | Aga | 2.55 | 7 692.57 | 4 624.37 | - | 12 316.94 |
| Dic | Cartopel | 4.09 | 12 353.66 | - | - | 12 353.66 |
| Dic | Cridesa | 3.23 | 9 745.84 | 7 856.89 | - | 17 602.73 |
| Dic | Erco | 4.65 | 14 049.04 | - | - | 14 049.04 |
| Dic | Interagua | 15.62 | 47 180.53 | 28 412.84 | - | 75 593.37 |
| Dic | Papelera Nacional | 7.11 | 21 458.89 | - | - | 21 458.89 |
| Dic | Guapán | 7.78 | 23 483.52 | - | - | 23 483.52 |
| Dic | Enkador | 2.45 | 7 392.96 | 6 239.23 | - | 13 632.19 |
| Dic | Rocacem Latacunga | 4.34 | 13 106.80 | - | - | 13 106.80 |
| Dic | Graiman | 3.24 | 9 784.80 | - | - | 9 784.80 |
| Dic | Provefrut | 1.95 | 5 895.04 | - | - | 5 895.04 |
| Dic | Empesec | 1.85 | 5 580.96 | 2 687.20 | - | 8 268.16 |
| Dic | Molinera | 2.55 | 7 702.93 | 2 054.17 | - | 9 757.10 |
| Dic | Cemento Chimborazo | 4.98 | 15 039.60 | 6 092.74 | - | 21 132.34 |
| Dic | Textiles Río Blanco | 1.41 | 4 264.24 | 665.59 | - | 4 929.83 |
| Dic | El Café | 2.48 | 7 477.52 | 2 728.64 | - | 10 206.16 |
| Dic | Ecuacerámica | 1.85 | 5 572.65 | 1 820.14 | - | 7 392.79 |
| Dic | Italpisos | 1.46 | 4 397.10 | - | - | 4 397.10 |
| Dic | Pronaca | 2.73 | 8 244.49 | - | - | 8 244.49 |
| Dic | Promarisco | 1.55 | 4 678.16 | - | - | 4 678.16 |
| Dic | Incasa | 1.87 | 5 653.44 | 3 057.30 | - | 8 710.74 |
| Dic | San Carlos | 3.29 | 9 945.71 | 4 139.12 | - | 14 084.83 |
| Dic | Fadesa | 1.95 | 5 889.94 | 1 693.24 | - | 7 583.18 |
| Dic | Proquimsa | 2.19 | 6 607.05 | 3 872.07 | - | 10 479.12 |
| Dic | Aquamar | 1.20 | 3 628.20 | 1 029.99 | - | 4 658.19 |
| Dic | Hotel Colón | 1.40 | 4 228.00 | 2 778.68 | - | 7 006.68 |
| Dic | Cervecería Nacional | 3.95 | 11 928.35 | 4 833.08 | - | 16 761.43 |
| Dic | Nirsa | 3.10 | 9 358.52 | 12 384.51 | - | 21 743.03 |
| Dic | Pica | 3.82 | 11 542.45 | 4 741.23 | - | 16 283.68 |
| Dic | Kimberly-Clark | 1.72 | 5 206.48 | 3 123.27 | - | 8 329.75 |
| Dic | Bopp Quito | 3.10 | 9 362.00 | - | - | 9 362.00 |
| Dic | Delltex Quito | 2.19 | 6 619.84 | - | - | 6 619.84 |
| Dic | Novopan Quito | 1.36 | 4 107.20 | - | - | 4 107.20 |
| Dic | Danec Quito | 1.54 | 4 638.72 | - | - | 4 638.72 |
| Dic | Ebc Quito | 2.10 | 6 329.92 | - | - | 6 329.92 |
| Dic | Plaslit | 3.66 | 11 053.20 | - | - | 11 053.20 |
| Dic | Hotel Oro Verde | 1.03 | 3 125.01 | 1 513.86 | - | 4 638.87 |
| Dic | Ebc Guayaquil | 2.96 | 8 926.70 | 7 163.45 | - | 16 090.15 |
| Dic | Odebrecht | 1.14 | 3 432.88 | 644.96 | - | 4 077.84 |
| Dic | Pronaca Bucay | 2.05 | 6 184.24 | 2 382.17 | - | 8 566.41 |
| Dic | Pronaca Sto. Domingo | 2.00 | 6 047.90 | 2 737.27 | - | 8 785.17 |
| Dic | Fisa | 2.14 | 6 471.43 | - | - | 6 471.43 |
| Dic | Azucarera Valdez | 3.68 | 11 124.94 | - | - | 11 124.94 |
| Dic | Ecados | 0.75 | 2 262.85 | - | - | 2 262.85 |
| Dic | Codana | 0.72 | 2 186.48 | - | - | 2 186.48 |
| Dic | Pintex | 2.29 | 6 903.79 | - | - | 6 903.79 |
| Dic | Sica | 1.53 | 4 616.19 | 2 048.88 | - | 6 665.07 |
| Dic | Ecuaplantation | 1.11 | 3 353.87 | - | - | 3 353.87 |
| Dic | Fabril | 2.71 | 8 182.99 | - | - | 8 182.99 |
| Dic | Unilever | 2.73 | 8 250.64 | - | - | 8 250.64 |
| Dic | Plasticaucho | 1.98 | 5 979.60 | 6 620.47 | - | 12 600.07 |
| Dic | La Fabril Gye | 1.32 | 3 977.62 | - | - | 3 977.62 |
| Dic | Adelca | 7.01 | 21 164.16 | - | - | 21 164.16 |
| Dic | Base Naval | 4.47 | 13 493.36 | - | - | 13 493.36 |
| Dic | Cartonera | 3.06 | 9 253.28 | - | - | 9 253.28 |
| Dic | Expalsa | 3.07 | 9 268.19 | - | - | 9 268.19 |
| Dic | Plastigama | 2.47 | 7 465.44 | - | - | 7 465.44 |
| Dic | Plásticos Ecuatorianos | 1.88 | 5 665.52 | - | - | 5 665.52 |
| Dic | Plastiepaques | 1.60 | 4 844.08 | - | - | 4 844.08 |
| Dic | Familia Sancela | 4.34 | 13 106.80 | - | - | 13 106.80 |
| Dic | Cedal | 1.97 | 5 943.36 | - | - | 5 943.36 |
| Subtotal Diciembre | | 2 402.68 | 7 256 105.22 | 1 719 893.67 | - | 8 975 998.89 |
| Total Año | | 2 402.68 | 83 777 926.33 | 16 112 606.89 | -21 880.69 | 99 868 652.53 |

NIVELES DE VOLTAJE EN BARRAS DE LAS SUBESTACIONES DEL S.N.T. EN (p.u.) EN EL AÑO 2004

| Subestación | Voltaje | Valor | Ene | Feb | Mar | Abr | May | Jun | Jul | Ago | Sep | Oct | Nov | Dic | Año | |
|--------------|---------|-------|-------|-------|-------|-------|-------|-------|-------|-------|-------|-------|-------|-------|-------|-------|
| AMBATO | 138 kV | Max | 1.014 | 1.015 | 1.021 | 1.021 | 1.014 | 1.019 | 1.015 | 1.017 | 1.003 | 1.010 | 1.018 | 1.021 | 1.021 | |
| | | Min | 0.985 | 0.985 | 0.983 | 0.985 | 0.978 | 0.978 | 0.978 | 0.978 | 0.978 | 0.978 | 0.978 | 0.984 | 0.985 | 0.978 |
| | 69 kV | Max | 1.014 | 1.014 | 1.014 | 1.014 | 1.014 | 1.014 | 1.015 | 1.014 | 1.015 | 1.014 | 1.014 | 1.017 | 1.014 | 1.017 |
| | | Min | 0.981 | 0.985 | 0.978 | 0.978 | 0.971 | 0.971 | 0.971 | 0.971 | 0.971 | 0.978 | 0.975 | 0.981 | 0.982 | 0.971 |
| BABAHOYO | 138 kV | Max | 0.980 | 0.981 | 0.986 | 0.993 | 0.997 | 0.993 | 0.993 | 0.993 | 0.999 | 1.004 | 1.017 | 0.996 | 0.984 | 1.017 |
| | | Min | 0.948 | 0.949 | 0.942 | 0.943 | 0.940 | 0.943 | 0.913 | 0.942 | 0.936 | 0.928 | 0.941 | 0.942 | 0.942 | 0.913 |
| | 69 kV | Max | 1.020 | 1.026 | 1.029 | 1.026 | 1.035 | 1.032 | 1.026 | 1.029 | 1.032 | 1.043 | 1.032 | 1.032 | 1.023 | 1.043 |
| | | Min | 0.983 | 0.986 | 0.977 | 0.971 | 0.974 | 0.968 | 0.942 | 0.971 | 0.968 | 0.975 | 0.971 | 0.974 | 0.974 | 0.942 |
| CHONE | 138 kV | Max | 1.047 | 1.043 | 1.050 | 1.043 | 1.043 | 1.043 | 1.043 | 1.043 | 1.036 | 1.036 | 1.028 | 1.032 | 1.043 | 1.050 |
| | | Min | 0.978 | 0.978 | 0.971 | 0.963 | 0.940 | 0.956 | 0.971 | 0.963 | 0.971 | 0.927 | 0.949 | 0.956 | 0.956 | 0.927 |
| | 69 kV | Max | 1.043 | 1.043 | 1.043 | 1.028 | 1.043 | 1.028 | 1.021 | 1.036 | 1.028 | 1.036 | 1.036 | 1.036 | 1.028 | 1.043 |
| | | Min | 0.913 | 0.956 | 0.978 | 0.978 | 0.970 | 0.978 | 0.971 | 0.971 | 0.971 | 0.971 | 0.956 | 0.971 | 0.978 | 0.913 |
| CUENCA | 138 kV | Max | 1.029 | 1.025 | 1.029 | 1.029 | 1.029 | 1.022 | 1.029 | 1.029 | 1.029 | 1.029 | 1.029 | 1.029 | 1.033 | 1.033 |
| | | Min | 0.993 | 1.000 | 1.000 | 1.001 | 1.000 | 0.993 | 0.978 | 0.971 | 0.989 | 0.993 | 0.996 | 0.993 | 0.993 | 0.971 |
| | 69 kV | Max | 1.014 | 1.023 | 1.028 | 1.025 | 1.025 | 1.026 | 1.022 | 1.022 | 1.026 | 1.028 | 1.026 | 1.022 | 1.023 | 1.028 |
| | | Min | 0.993 | 0.984 | 0.980 | 0.977 | 0.983 | 0.975 | 0.983 | 0.964 | 0.983 | 0.983 | 0.981 | 0.986 | 0.983 | 0.964 |
| DOS CERRITOS | 230 kV | Max | - | - | 1.000 | 1.004 | 0.998 | 0.991 | 1.000 | 1.000 | 0.996 | 1.000 | 1.000 | 1.000 | 1.000 | 1.004 |
| | | Min | - | - | 0.957 | 0.961 | 0.959 | 0.957 | 0.913 | 0.957 | 0.957 | 0.952 | 0.957 | 0.957 | 0.957 | 0.913 |
| | 138 kV | Max | - | - | - | - | - | - | - | - | - | - | - | - | - | - |
| | | Min | - | - | - | - | - | - | - | - | - | - | - | - | - | - |
| | 69 kV | Max | - | - | 1.029 | 1.025 | 1.023 | 1.022 | 1.017 | 1.022 | 1.023 | 1.023 | 1.022 | 1.046 | 1.017 | 1.046 |
| | | Min | - | - | 0.957 | 0.991 | 0.986 | 0.981 | 0.942 | 0.933 | 0.974 | 0.978 | 0.974 | 0.974 | 0.972 | 0.933 |
| ESMERALDAS | 138 kV | Max | 1.014 | 1.014 | 1.022 | 1.026 | 1.029 | 1.028 | 1.029 | 1.029 | 1.030 | 1.025 | 1.026 | 1.029 | 1.030 | |
| | | Min | 0.999 | 0.996 | 0.954 | 0.991 | 0.989 | 0.994 | 0.946 | 0.968 | 0.988 | 0.999 | 0.991 | 0.987 | 0.946 | |
| | 69 kV | Max | 1.012 | 1.012 | 1.010 | 1.017 | 1.019 | 1.017 | 1.016 | 1.017 | 1.016 | 1.016 | 1.014 | 1.019 | 1.012 | 1.019 |
| | | Min | 0.994 | 0.981 | 0.977 | 0.988 | 0.976 | 0.967 | 0.977 | 0.981 | 0.990 | 0.993 | 0.978 | 0.984 | 0.967 | |
| IBARRA | 138 kV | Max | 1.021 | 1.021 | 1.021 | 1.021 | 1.014 | 1.014 | 1.043 | 1.029 | 1.021 | 1.025 | 1.028 | 1.021 | 1.043 | |
| | | Min | 0.985 | 0.985 | 0.978 | 0.985 | 0.985 | 0.978 | 0.985 | 0.982 | 0.971 | 0.976 | 0.978 | 0.978 | 0.978 | |
| | 69 kV | Max | 1.043 | 1.028 | 1.015 | 1.036 | 1.028 | 1.014 | 1.049 | 1.032 | 1.014 | 1.023 | 1.021 | 1.014 | 1.049 | |
| | | Min | 0.985 | 0.985 | 0.985 | 0.985 | 0.985 | 0.978 | 0.985 | 0.982 | 0.971 | 0.976 | 0.985 | 0.985 | 0.971 | |
| | 34.5 kV | Max | 1.043 | 1.043 | 1.043 | 1.043 | 1.043 | 1.043 | 1.028 | 1.036 | 1.043 | 1.039 | 1.043 | 1.037 | 1.043 | |
| | | Min | 0.991 | 0.991 | 0.991 | 0.991 | 1.000 | 0.985 | 0.985 | 0.985 | 1.050 | 0.985 | 0.991 | 0.985 | 0.985 | |
| LOJA | 138 kV | Max | 1.022 | 1.022 | 1.022 | 1.022 | 1.022 | 1.022 | 1.022 | 1.029 | 1.029 | 1.029 | 1.029 | 1.022 | 1.029 | |
| | | Min | 0.964 | 0.957 | 0.957 | 0.949 | 0.957 | 0.957 | 0.957 | 0.942 | 0.957 | 0.949 | 0.957 | 0.949 | 0.942 | |
| | 69 kV | Max | 1.029 | 1.029 | 1.017 | 1.022 | 1.026 | 1.017 | 1.017 | 1.022 | 1.020 | 1.022 | 1.022 | 1.026 | 1.029 | 1.029 |
| | | Min | 0.978 | 0.978 | 0.978 | 0.971 | 0.975 | 0.971 | 0.981 | 0.964 | 0.974 | 0.971 | 0.978 | 0.971 | 0.964 | |
| MACHALA | 138 kV | Max | 1.050 | 1.025 | 1.036 | 1.043 | 1.043 | 1.050 | 1.043 | 1.047 | 1.036 | 1.043 | 1.036 | 1.051 | 1.051 | |
| | | Min | 0.931 | 0.978 | 0.986 | 0.986 | 0.986 | 0.989 | 0.986 | 0.989 | 0.964 | 0.957 | 0.986 | 0.986 | 0.931 | |
| | 69 kV | Max | 1.022 | 0.993 | 1.022 | 1.025 | 1.026 | 1.022 | 1.023 | 1.022 | 1.043 | 1.029 | 1.022 | 1.036 | 1.043 | |
| | | Min | 0.971 | 0.983 | 0.971 | 0.971 | 0.978 | 0.983 | 0.983 | 0.986 | 0.971 | 0.975 | 0.986 | 0.974 | 0.971 | |
| MILAGRO | 230 kV | Max | 1.007 | 1.008 | 1.015 | 1.009 | 1.004 | 1.004 | 1.004 | 1.009 | 1.000 | 1.022 | 1.004 | 1.004 | 1.022 | |
| | | Min | 0.987 | 0.996 | 0.996 | 0.996 | 0.983 | 0.983 | 0.939 | 0.978 | 0.978 | 0.978 | 0.978 | 0.983 | 0.939 | |
| | 138 kV | Max | 1.050 | 1.050 | 1.050 | 1.050 | 1.050 | 1.050 | 1.050 | 1.050 | 1.050 | 1.050 | 1.050 | 1.058 | 1.058 | |
| | | Min | 1.022 | 1.018 | 1.014 | 1.014 | 1.014 | 0.996 | 1.014 | 1.014 | 1.014 | 1.014 | 1.013 | 1.016 | 0.996 | |
| | 69 kV | Max | 1.028 | 1.025 | 1.041 | 1.029 | 1.029 | 1.029 | 1.029 | 1.032 | 1.020 | 1.036 | 1.026 | 1.029 | 1.041 | |
| | | Min | 1.000 | 1.003 | 1.001 | 1.000 | 0.988 | 0.994 | 0.967 | 0.990 | 0.990 | 0.991 | 0.996 | 0.991 | 0.967 | |

NIVELES DE VOLTAJE EN BARRAS DE LAS SUBESTACIONES DEL S.N.T. EN (p.u.) EN EL AÑO 2004

| Subestación | Voltaje | Valor | Ene | Feb | Mar | Abr | May | Jun | Jul | Ago | Sep | Oct | Nov | Dic | Año | |
|-------------|---------|-------|-------|-------|-------|-------|-------|-------|-------|-------|-------|-------|-------|-------|-------|-------|
| MOLINO | 230 kV | Max | 1.050 | 1.050 | 1.050 | 1.050 | 1.048 | 1.004 | 1.053 | 1.057 | 1.051 | 1.050 | 1.051 | 1.029 | 1.057 | |
| | | Min | 0.987 | 0.995 | 0.995 | 0.998 | 0.999 | 0.983 | 1.014 | 0.982 | 1.009 | 0.999 | 1.001 | 0.987 | 0.982 | |
| | 138 kV | Max | 1.050 | 1.048 | 1.050 | 1.050 | 1.050 | 1.050 | 1.050 | 1.056 | 1.051 | 1.051 | 1.051 | 1.050 | 1.012 | 1.056 |
| | | Min | 0.986 | 0.993 | 0.996 | 0.972 | 1.002 | 1.014 | 1.015 | 0.997 | 1.010 | 0.997 | 0.999 | 0.984 | 0.972 | |
| MÓVIL | 69 kV | Max | 1.021 | 1.030 | 1.028 | 1.027 | 1.030 | 1.030 | 1.043 | 1.029 | 1.021 | 1.025 | 1.014 | 1.028 | 1.043 | |
| | | Min | 0.970 | 0.978 | 0.971 | 0.971 | 0.985 | 0.971 | 0.985 | 0.971 | 0.982 | 0.976 | 0.985 | 0.985 | 0.970 | |
| MULALÓ | 138 kV | Max | 1.028 | 1.021 | 1.021 | 1.023 | 1.021 | 1.016 | 1.023 | 1.020 | 1.021 | 1.020 | 1.021 | 1.021 | 1.021 | 1.028 |
| | | Min | 1.007 | 1.000 | 1.000 | 1.000 | 1.000 | 0.981 | 0.989 | 0.985 | 0.996 | 0.991 | 1.000 | 1.000 | 0.981 | |
| | 69 kV | Max | 1.028 | 1.021 | 1.028 | 1.031 | 1.028 | 1.020 | 1.021 | 1.021 | 1.027 | 1.024 | 1.021 | 1.015 | 1.031 | |
| | | Min | 0.992 | 0.988 | 0.992 | 0.992 | 0.988 | 0.985 | 0.985 | 0.985 | 0.992 | 0.989 | 0.982 | 0.981 | 0.985 | |
| PASCUALES | 230 kV | Max | 0.965 | 0.959 | 0.974 | 0.957 | 0.974 | 0.957 | 0.957 | 0.959 | 0.961 | 0.978 | 0.961 | 0.957 | 0.978 | |
| | | Min | 0.952 | 0.939 | 0.948 | 0.935 | 0.935 | 0.943 | 0.887 | 0.930 | 0.935 | 0.935 | 0.941 | 0.930 | 0.887 | |
| | 138 kV | Max | 1.000 | 1.004 | 1.000 | 1.007 | 1.000 | 1.000 | 1.004 | 1.011 | 1.000 | 1.022 | 1.007 | 0.993 | 1.022 | |
| | | Min | 0.986 | 0.986 | 0.986 | 0.978 | 0.982 | 0.971 | 0.935 | 0.978 | 0.986 | 0.986 | 0.978 | 0.986 | 0.935 | |
| | 69 kV | Max | 1.029 | 1.022 | 1.022 | 1.029 | 1.043 | 1.030 | 1.036 | 1.041 | 1.022 | 1.050 | 1.036 | 1.036 | 1.050 | |
| | | Min | 0.986 | 0.986 | 0.983 | 0.986 | 0.986 | 0.993 | 0.930 | 0.971 | 0.986 | 0.986 | 0.988 | 0.986 | 0.930 | |
| POLICENTRO | 138 kV | Max | 1.014 | 1.016 | 1.022 | 1.022 | 1.018 | 1.018 | 1.022 | 1.022 | 1.014 | 1.050 | 1.022 | 1.014 | 1.050 | |
| | | Min | 1.000 | 1.007 | 0.989 | 0.978 | 0.978 | 0.986 | 0.938 | 0.978 | 0.978 | 0.986 | 0.993 | 0.978 | 0.938 | |
| | 69 kV | Max | 1.014 | 1.022 | 1.043 | 1.029 | 1.043 | 1.043 | 1.029 | 1.029 | 1.029 | 1.043 | 1.029 | 1.029 | 1.043 | |
| | | Min | 0.986 | 0.986 | 0.986 | 0.978 | 0.986 | 0.986 | 0.935 | 0.971 | 0.986 | 0.986 | 0.986 | 0.986 | 0.935 | |
| POMASQUI | 230 kV | Max | 1.027 | 1.023 | 1.023 | 1.023 | 1.027 | 1.022 | 1.014 | 1.014 | 1.027 | 1.025 | 1.024 | 1.022 | 1.027 | |
| | | Min | 1.000 | 1.000 | 0.996 | 0.990 | 0.973 | 0.971 | 0.979 | 0.991 | 0.989 | 0.998 | 0.996 | 0.991 | 0.971 | |
| | 138 kV | Max | 1.045 | 1.043 | 1.035 | 1.041 | 1.043 | 1.043 | 1.030 | 1.039 | 1.036 | 1.033 | 1.032 | 1.042 | 1.045 | |
| | | Min | 1.012 | 1.012 | 1.004 | 0.999 | 1.012 | 1.004 | 1.099 | 0.984 | 0.989 | 0.989 | 0.999 | 0.996 | 0.984 | |
| PORTOVIEJO | 138 kV | Max | 1.021 | 1.021 | 1.036 | 1.014 | 1.014 | 1.014 | 1.021 | 1.041 | 1.014 | 1.007 | 1.043 | 1.000 | 1.043 | |
| | | Min | 0.934 | 0.942 | 0.920 | 0.920 | 0.942 | 0.942 | 0.949 | 0.934 | 0.934 | 0.934 | 0.942 | 0.913 | 0.913 | |
| | 69 kV | Max | 1.050 | 1.028 | 1.036 | 1.021 | 1.021 | 1.023 | 1.021 | 1.018 | 1.021 | 1.021 | 1.021 | 1.028 | 1.022 | 1.050 |
| | | Min | 0.971 | 0.971 | 0.956 | 0.963 | 0.971 | 0.978 | 0.978 | 0.971 | 0.963 | 0.971 | 0.978 | 0.975 | 0.956 | |
| POSORJA | 138 kV | Max | 1.029 | 1.036 | 1.029 | 1.036 | 1.043 | 1.029 | 1.029 | 1.043 | 1.036 | 1.050 | 1.051 | 1.029 | 1.051 | |
| | | Min | 0.993 | 0.993 | 0.986 | 0.986 | 0.978 | 0.978 | 0.993 | 0.978 | 0.986 | 0.978 | 0.978 | 0.971 | 0.971 | |
| | 69 kV | Max | 1.041 | 1.035 | 1.026 | 1.023 | 1.036 | 1.029 | 1.023 | 1.032 | 1.041 | 1.043 | 1.023 | 1.022 | 1.043 | |
| | | Min | 1.007 | 1.000 | 0.983 | 0.983 | 0.983 | 0.978 | 0.986 | 0.980 | 0.986 | 0.978 | 0.978 | 0.983 | 0.978 | |
| QUEVEDO | 230 kV | Max | 1.002 | 1.000 | 1.000 | 1.000 | 1.000 | 1.002 | 1.004 | 1.000 | 1.000 | 1.007 | 1.004 | 1.000 | 1.007 | |
| | | Min | 0.965 | 0.974 | 0.970 | 0.960 | 0.960 | 0.974 | 0.973 | 0.969 | 0.969 | 0.969 | 0.956 | 0.965 | 0.956 | |
| | 138 kV | Max | 1.050 | 1.050 | 1.050 | 1.050 | 1.050 | 1.050 | 1.050 | 1.050 | 1.050 | 1.050 | 1.051 | 1.051 | 1.051 | |
| | | Min | 1.007 | 1.014 | 1.014 | 1.007 | 1.007 | 1.014 | 1.014 | 1.007 | 1.007 | 1.007 | 0.992 | 1.007 | 0.992 | |
| | 69 kV | Max | 1.028 | 1.020 | 1.020 | 1.023 | 1.024 | 1.025 | 1.030 | 1.026 | 1.027 | 1.027 | 1.028 | 1.025 | 1.030 | |
| | | Min | 0.972 | 0.975 | 0.971 | 0.959 | 0.970 | 0.987 | 0.972 | 0.985 | 0.973 | 0.963 | 0.971 | 0.989 | 0.959 | |
| RIOBAMBA | 230 kV | Max | 1.039 | 1.043 | 1.039 | 1.039 | 1.026 | 1.039 | 1.043 | 1.041 | 1.039 | 1.040 | 1.039 | 1.043 | 1.043 | |
| | | Min | 1.004 | 1.008 | 0.991 | 1.004 | 1.000 | 0.978 | 0.991 | 0.985 | 1.000 | 0.992 | 1.000 | 1.004 | 0.978 | |
| | 69 kV | Max | 1.014 | 1.014 | 1.015 | 1.014 | 1.014 | 1.015 | 1.015 | 1.015 | 1.014 | 1.015 | 1.015 | 1.015 | 1.015 | |
| | | Min | 0.985 | 0.984 | 0.971 | 0.982 | 0.982 | 0.956 | 0.985 | 0.971 | 0.985 | 0.978 | 0.984 | 0.978 | 0.956 | |
| SALITRAL | 138 kV | Max | 0.978 | 0.980 | 0.978 | 0.986 | 0.978 | 0.978 | 0.978 | 0.986 | 0.980 | 1.000 | 0.986 | 0.978 | 1.000 | |
| | | Min | 0.957 | 0.957 | 0.942 | 0.928 | 0.935 | 0.942 | 0.928 | 0.938 | 0.942 | 0.942 | 0.942 | 0.942 | 0.928 | |
| | 69 kV | Max | 1.014 | 1.014 | 1.014 | 1.029 | 1.029 | 1.036 | 1.026 | 1.014 | 1.029 | 1.036 | 1.014 | 1.014 | 1.036 | |
| | | Min | 0.983 | 0.983 | 0.978 | 0.957 | 0.978 | 0.978 | 0.971 | 0.978 | 0.986 | 0.971 | 0.971 | 0.968 | 0.957 | |

NIVELES DE VOLTAJE EN BARRAS DE LAS SUBESTACIONES DEL S.N.T. EN (p.u.) EN EL AÑO 2004

| Subestación | Voltaje | Valor | Ene | Feb | Mar | Abr | May | Jun | Jul | Ago | Sep | Oct | Nov | Dic | Año | |
|---------------------------------|---------|-------|-------|-------|-------|-------|-------|-------|-------|-------|-------|-------|-------|-------|-------|-------|
| SANTA ROSA | 230 kV | Max | 1.013 | 1.013 | 1.010 | 1.008 | 1.013 | 1.013 | 1.013 | 1.013 | 1.004 | 1.009 | 1.008 | 1.008 | 1.013 | |
| | | Min | 0.991 | 0.995 | 0.965 | 0.995 | 0.995 | 0.995 | 0.991 | 0.978 | 0.985 | 0.986 | 0.985 | 0.991 | 0.995 | 0.965 |
| | 138 kV | Max | 1.021 | 1.014 | 1.014 | 1.021 | 1.014 | 1.014 | 1.021 | 1.021 | 1.021 | 1.014 | 1.018 | 1.014 | 1.014 | 1.021 |
| | | Min | 0.985 | 0.985 | 0.985 | 0.985 | 0.985 | 0.985 | 0.985 | 0.978 | 0.982 | 0.978 | 0.980 | 0.971 | 0.985 | 0.971 |
| | 46 kV | Max | 1.017 | 1.021 | 1.021 | 1.010 | 1.032 | 1.013 | 1.021 | 1.021 | 1.017 | 1.021 | 1.019 | 1.010 | 1.017 | 1.032 |
| | | Min | 0.978 | 0.982 | 0.978 | 0.973 | 0.982 | 0.978 | 0.982 | 0.982 | 0.980 | 0.967 | 0.974 | 0.978 | 0.982 | 0.967 |
| STA. ELENA | 138 kV | Max | 1.014 | 1.007 | 1.014 | 1.014 | 1.014 | 1.014 | 1.014 | 1.014 | 1.022 | 1.014 | 1.043 | 1.022 | 1.007 | 1.043 |
| | | Min | 0.949 | 0.942 | 0.935 | 0.949 | 0.942 | 0.949 | 0.913 | 0.949 | 0.949 | 0.949 | 0.949 | 0.942 | 0.935 | 0.913 |
| | 69 kV | Max | 1.042 | 1.033 | 1.036 | 1.036 | 1.041 | 1.041 | 1.042 | 1.043 | 1.043 | 1.041 | 1.050 | 1.043 | 1.041 | 1.050 |
| | | Min | 0.983 | 0.983 | 0.968 | 0.971 | 0.978 | 0.986 | 0.983 | 0.978 | 0.978 | 0.978 | 0.981 | 0.984 | 0.971 | 0.968 |
| STO. DOMINGO | 230 kV | Max | 1.017 | 1.013 | 1.017 | 1.017 | 1.017 | 1.017 | 1.017 | 1.013 | 1.013 | 1.026 | 1.013 | 1.013 | 1.026 | |
| | | Min | 0.995 | 0.995 | 0.995 | 0.995 | 0.996 | 0.995 | 0.995 | 0.995 | 0.995 | 0.995 | 0.995 | 0.995 | 0.995 | 0.995 |
| | 138 kV | Max | 1.021 | 1.014 | 1.028 | 1.022 | 1.022 | 1.025 | 1.028 | 1.025 | 1.014 | 1.036 | 1.014 | 1.010 | 1.010 | 1.036 |
| | | Min | 0.992 | 0.992 | 0.993 | 0.996 | 0.992 | 0.996 | 0.978 | 0.985 | 0.992 | 0.992 | 0.992 | 0.992 | 0.992 | 0.978 |
| | 69 kV | Max | 1.020 | 1.014 | 1.026 | 1.014 | 1.020 | 1.020 | 1.026 | 1.026 | 1.023 | 1.023 | 1.026 | 1.014 | 1.013 | 1.026 |
| | | Min | 0.985 | 0.985 | 0.986 | 0.986 | 0.988 | 0.986 | 0.986 | 0.982 | 0.985 | 0.988 | 0.986 | 0.985 | 0.986 | 0.982 |
| TOTORAS | 230 kV | Max | 1.039 | 1.043 | 1.039 | 1.034 | 1.039 | 1.039 | 1.039 | 1.039 | 1.039 | 1.034 | 1.037 | 1.039 | 1.039 | 1.043 |
| | | Min | 1.013 | 1.021 | 1.013 | 0.991 | 1.012 | 1.000 | 1.013 | 1.007 | 1.013 | 1.010 | 1.017 | 1.011 | 1.011 | 0.991 |
| | 138 kV | Max | 1.032 | 1.032 | 1.032 | 1.032 | 1.028 | 1.032 | 1.028 | 1.030 | 1.032 | 1.032 | 1.031 | 1.032 | 1.026 | 1.032 |
| | | Min | 1.007 | 1.000 | 0.992 | 0.992 | 1.000 | 0.992 | 0.992 | 0.992 | 0.992 | 1.000 | 0.996 | 1.005 | 1.000 | 0.992 |
| | 69 kV | Max | 1.030 | 1.033 | 1.030 | 1.030 | 1.033 | 1.040 | 1.033 | 1.037 | 1.037 | 1.039 | 1.038 | 1.039 | 1.039 | 1.040 |
| | | Min | 1.026 | 1.018 | 1.007 | 1.007 | 1.000 | 1.011 | 1.014 | 1.013 | 1.018 | 1.018 | 1.015 | 1.018 | 1.011 | 1.000 |
| TRINITARIA | 230 kV | Max | 0.996 | 1.000 | 1.000 | 0.996 | 0.996 | 0.987 | 0.991 | 0.996 | 0.996 | 1.009 | 0.996 | 0.991 | 0.991 | 1.009 |
| | | Min | 0.965 | 0.965 | 0.952 | 0.965 | 0.943 | 0.943 | 0.891 | 0.948 | 0.943 | 0.952 | 0.952 | 0.948 | 0.891 | |
| | 138 kV | Max | 1.014 | 1.014 | 1.014 | 1.014 | 1.014 | 1.007 | 1.014 | 1.014 | 1.014 | 1.014 | 1.029 | 1.014 | 1.007 | 1.029 |
| | | Min | 0.964 | 0.986 | 0.971 | 1.000 | 0.957 | 0.964 | 0.920 | 0.957 | 0.971 | 0.971 | 0.971 | 0.957 | 0.949 | 0.920 |
| | 69 kV | Max | 1.022 | 1.014 | 1.029 | 1.029 | 1.022 | 1.022 | 1.022 | 1.022 | 1.029 | 1.029 | 1.043 | 1.022 | 1.029 | 1.043 |
| | | Min | 0.993 | 1.000 | 0.986 | 1.000 | 0.971 | 0.971 | 0.935 | 0.971 | 0.986 | 0.971 | 0.978 | 0.986 | 0.986 | 0.935 |
| TULCÁN | 138 kV | Max | 1.043 | 1.043 | 1.043 | 1.036 | 1.043 | 1.028 | 1.021 | 1.025 | 1.028 | 1.026 | 1.036 | 1.028 | 1.043 | |
| | | Min | 0.978 | 0.985 | 0.985 | 0.978 | 0.978 | 0.985 | 0.971 | 0.978 | 0.971 | 0.975 | 0.985 | 0.992 | 0.971 | |
| | 69 kV | Max | 1.043 | 1.043 | 1.043 | 1.043 | 1.043 | 1.021 | 1.028 | 1.025 | 1.021 | 1.023 | 1.018 | 1.014 | 1.043 | |
| | | Min | 0.985 | 0.985 | 0.985 | 0.985 | 0.985 | 0.985 | 0.985 | 0.971 | 0.978 | 0.982 | 0.980 | 0.985 | 0.985 | 0.971 |
| VICENTINA | 138 kV | Max | 1.007 | 1.000 | 1.000 | 1.007 | 1.000 | 1.000 | 1.000 | 1.000 | 1.007 | 1.004 | 1.000 | 1.000 | 1.007 | |
| | | Min | 0.971 | 0.971 | 0.971 | 0.963 | 0.971 | 0.956 | 0.971 | 0.964 | 0.963 | 0.963 | 0.963 | 0.971 | 0.956 | |
| | 46 kV | Max | 1.019 | 1.006 | 1.008 | 1.015 | 1.010 | 1.013 | 1.015 | 1.014 | 1.006 | 1.010 | 1.006 | 1.008 | 1.019 | |
| | | Min | 0.976 | 0.971 | 0.973 | 0.978 | 0.973 | 0.973 | 0.967 | 0.970 | 0.969 | 0.970 | 0.965 | 0.969 | 0.965 | |
| Menor al 5% de su valor nominal | | | | | | | | | | | | | | | | |
| Mayor al 5% de su valor nominal | | | | | | | | | | | | | | | | |
| Mínimo valor del periodo | | | | | | | | | | | | | | | | |
| Máximo valor del periodo | | | | | | | | | | | | | | | | |